CRACKERS GRAB ONE

FINAL ★★ COMPLETE BASEBALL

BASEBALL

THE ATLANTA GEORGIAN

Read for Profit---GEORGIAN WANT ADS---Use for Results

VOL. XI. NO. 275. ATLANTA, GA., SATURDAY, JUNE 21, 1913.

Copyright, 1906, By The Georgian Co.
2 CENTS PAY NO MORE

BIRMINGHAM	0	0	0	0	0	0	0	1	— 1
ATLANTA	1	1	2	0	0	0	0	x	— 4

CRACKERS	r	h	o	a	e	BARONS	r	h	o	a	e
Long, rf	0	0	2	0	0	Marcan, 2b	1	1	6	6	0
Welchonce, cf	1	1	1	0	0	Messenger, rf	0	0	0	0	0
Alperman, 2b	0	1	0	2	0	Kniseley, cf	0	1	3	0	0
Bailey, lf	2	2	1	0	1	McBride, lf	0	0	1	0	0
Smith, 3b	1	1	2	1	0	McGilvray, 1b	0	1	8	0	0
Bisland, ss	0	1	3	5	1	Mayer, c	0	1	3	3	0
Agler, 1b	0	2	13	0	0	Carroll, 3b	0	0	0	1	0
Chapman, c	0	0	2	0	0	Ellam, ss	0	0	0	3	0
Conzelman, p	0	1	0	1	0	Thompson, p	0	1	0	1	0
Totals	4	9	24	9	2	Totals	4	5	21	14	0

SUMMARY:
TWO-BASE HIT—MAYER, THOMPSON.
THREE-BASE HIT—KNISELEY.
HOME RUN—WELCHONCE.
DOUBLE PLAYS—CARROLL TO MARCAN TO M'GILVRAY; CONZELMAN TO BISLAND TO ALER.
BASES ON BALLS—OFF CONZELMAN 3; OFF THOMPSON 2.
SACRIFICE HIT—BISLAND.
PASSED BALL—MAYER.
STOLE BASES—CARROLL, SMTH.
WILD PITCH—THOMPSON.
UMPIRES—RUDDERHAM AND FIFIELD.

HOYLAK, ENGLAND, JUNE 21.—TOM L. M'NAMARA, OF WOLLASTON, MASS., TO-DAY QUALIFIED FOR THE OPENING CHAMPIONSHIP OF GREAT BRITAIN, HIS AGGREGATE SCORE BEING 156.

SYRACUSE IS WINNER OF VARSITY EIGHT

POUGHKEEPSIE, June 21.—Syracuse won the varsity eight boat race late this afternoon. The other crews finished as follows: Cornell, second; Washington, third; Wisconsin, fourth; Columbia, fifth; Pennsylvania, sixth. Time, 19:28 3-5.

POUGHKEEPSIE, N. Y., June 21.—Cornell's great water men won the first two-thirds of the annual regatta here this afternoon in a masterly style. The varsity four captured a comparatively easy victory, but the freshmen eight won their race in a grinding finish which showed the stuff that will make Cornell's future varsity crew.

Wisconsin was second in the freshman eight race; Syracuse third, Pennsylvania fourth, Columbia fifth, and Washington sixth. The time was 10 minutes 4 4-5 seconds.

Cornell won by a length and a half the varsity four-oar race, the first event of the regatta. Pennsylvania was second, Columbia third, Wisconsin fourth, and Washington fifth. The official time was 10 minutes 47 2-5 seconds.

Syracuse collided with a stake boat.

The sky was slightly overcast with a thin veil of clouds and the river lay still and quiet under the dead weight of moist heat when the six varsity fours lined up.

About 20,000 people sat on the banks on the high hills and railway embankments and sweltered throughout the afternoon. The observation trains on the west bank were crowded to the last inch, and crowds of persons watched the races from the river craft which lined the course from the railroad bride, a mile down the stream, to the finish mark.

Syracuse Takes Lead.

At 4:02 they were all lined up waiting for instructions from the referee. Syracuse took the water first and had half a length lead before they had rowed 100 yards. Cornell was second and Columbia third, Pennsylvania fourth, Wisconsin fifth and Washington sixth.

At the half mile from the finish was a terrific race between Cornell, Pennsylvania and Wisconsin. Cornell hit up the stroke and in the last 200 yards she hit a terrific spurt and won by a clear length and a half. Pennsylvania rowed magnificently and Wisconsin showed surprising stamina and speed.

POUGHKEEPSIE, N. Y., June 21. Poughkeepsie was astir early for the big regatta in which seventeen crews, representing six colleges, will fight for the inter-collegiate championship over the famous Hudson River course.

A threatening morning gave way to a warm sunshine and at noon large patches of blue showed through the broken clouds.

According to the oldest experts, the throes in Poughkeepsie this year are the mildest that have been thrown in the annals of college rowing. This assertion is borne out by the gloomy aspect of ticket speculators and the distress of bookmakers.

Cornell Big Favorite.

Odds offered are 5 to 4 that Cornell will beat Columbia. Cornell also is backed against the field at even money, but not the field against Cornell at the same odds. None cares to back the field against Cornell at any odds, but offers 5 to 1 on the chance of any of them other than these two.

The regatta committee, to protect the public from inconvenience and delay, ordered all boats housed at the boat house of the Columbia crew, a mile from the starting mark. In this way the long wait for the boats to come up one at a time from their quarters all along the river front was eliminated.

Pool Selling Is Barred.

There was no pool selling. Mayor Frank served notice that a lid would be held down tight and he had a big squad of special policemen on duty to see that his orders were carried out.

RACING

RESULTS.
AT OTTAWA.

FIRST—Seven furlongs: Havrock 116 (Burns), 3, 4-5, 1-3, won; Magpie 105 (J. Robbins), 7, 2, 1; Breastplate 100 (Williams), 4, 1, 1-3. Time, 1:29 2-5. Also ran: Rustling, Wickson and Calumny.

SECOND—Five and one-half furlongs: Bat Masterson 106 (Montour), 5-2, 7-10, 1-3, won; Clem Beachey 98 (Snyder), 5, 7-5, 3-5, second; George S. Davis 109 (Gullett), 30, 10, 4, third. Time 1:09. Also ran: Baron DeKalb, Rosemary, Satyr, Marsdan.

THIRD—Mile: Abdon 102 (Ambrose), 6-5, 1-2, out, won; Clinton 107 (Snyder), 7, 5-2, 7-5, second; Kayderoseros 104 (Connolly), 5, 2, 9-10, third. Time 1:43 1-5. Also ran: Fuscia, Billy Collins, Lord Ladas.

FOURTH—Mile and sixteenth: Big Dipper 97, (Montour), 7, 2, even, won; Rash 107, (Hopkins), 2, 7-10, 1-3; Husky Lad 107, (Ambrose), 6, 5-2, 6-5. Time, 1:49 3-5. Also ran, Mycenae, Ursula Emma, Toddling, Henry Hutchinson.

FIFTH—Mile: Towtonfield 110 (Ambrose), 4, 8-5, 4-5, won; Pardner 108 (Deronde), 12, 5, 5-2; Ymir 106 (Gross), 11-5, 1, 1-2. Time, 1:41 3-5. Also ran, Terrible Bill, Chuckles, Effendi, Griff and John Rea.

SIXTH—Six furlongs: Jonquil 100, (Dunn), 4, 8-5, 7-10, won; After Glow 97, (Neylon), 11-5, 1-2, 1-5; Jewel of Asia 110, (Dreyer), 20, 8, 3. Time, 1:14 1-5. Also ran, Rosemary, Fawn, Defy, Cherry Seed, Jack Nunnally and Silicic.

SEVENTH—Mile and sixteenth: Adolante 99, (Norris), 50, 20, 8, won; Fairy Godmother 84, (Deronde), 7, even, 1-2; Hedge Rose 110, (Snyder), 3, even. Time 1:49 3-5. Also ran, Ben Prior, Jack Laxon, Judge Monck, Merry Lad.

AT BELMONT.

FIRST—Five and one-half furlongs: Polly H. 98 (McCahey), 8, 3, 8-5, won; Superintendent 107 (Hanover), 8, 3, 8-5; Anytime 110 (Sweeney), 4, 7-5, 7-10. Time, 1:08 2-5. Also ran: Transformation, Lancewood, Stone Hedge, Angler, Small, Beaupre, Athletic Girl, Private Cheer and Flask.

SECOND—Meridian 123 (Glass), 4, 3-5, 2 to 5, won; Light O'M. Life 117 (Butwell), 9-10, 2-5, out, second; Flying Fairy 108 (Davies), 6, 2, 4-5, third. Time 1:25 3-5. Also ran: Sir John Johnson, Palanquin, Bally Cliff, Hedge. Rd5k Ap(..;184,C,&&5outm&.

THIRD—Five furlongs: Virginia Lass 107 (Butwell), 2, 7-10, out, won; Lillie Orme 107 (McCahey), 4, 8-5, 1-2, second; Election Bet 107 (Benschotten), 4, 8-5, 1-2, third. Time 1:00. Also ran: Nancy Orme, Oktibenna.

FOURTH—Mile and a quarter: Whisk Broom II 130 (Notter), 1, 2, out, won; O. M. Miller 103 (Rightmire), 10, 3, even, second; Sam Jackson 108 (Hanover), 7, 8-5, 2-5, third. Time 2:03 2-5. Also ran: Guy Fisher, Lahore, John Furlong, Col. Holloway.

FIFTH—About two miles: Shannon River 137, (Allen), 5-2, 4-5, out, won; Buckthorne 142, (Kelleher), 5, 8-5, 3-5; Time, 4:23 2-5.

SIXTH—Five furlongs: Early Rose 105, (Musgrove), 7-5, 3-5, out, won; Surprising 116, (Glass), 7, 5-2, even; Naida 113 (Wolfe), 3, even, 1-2. Time, 1:00 1-5. Also ran, Vega, Delft, Gallaxy, Holiday Cross Bun, Mordecai, Fathom, Worst Dale, Captain Burns and Maydor.

SEVENTH—Mile and sixteenth: Flamma 111, (Byrne), 5, 2, even, won; Fred Mulholland 107, (Butwell), 8, 2, even; Warhorn 116, (McTaggart), 4, 8-5, 4-5. Time, 1:46. Also ran: El Oro, Kormak, Ella Bryson, Judge Walser, Beaucoup, Sir Denrah, Accord, Lohengrin and Counterpart.

AT LATONIA.

FIRST—5½ furlongs: Barbara Lane 105 (McCabe), 4.60, 3.10, 2.40, won; Brocktown Belle 95 (McDonald), 4.90, 3.30, second; Marty Lou 90 (French), 5.30, third. Time 1:07 2-5. Also ran: Caution, Buck Kenoon, Mary LeBus, J. B. Maylow.

SECOND—Mile and one-eighth: Samuel R. Meyer 103 (Henry), 6.90, 3.10, out, won; Gowell 112 (Teahan), 2.80, out, second; Any Port 102 (McCabe), out, third. Time 1:51. Also ran: Impression.

THIRD—Six furlongs: Boots and Saddle 115, (Loftus) 14.60, 6.00, 3.10, won; Frances M 97, (McCabe), 9.90 and 3.40; Bringhurst 112, (Steele), 2.30. Time, 1:13 4-5. Also ran, Big Spirit, Ruffles.

FOURTH—Mile: Benanet 88, (McDinald), 14.50, 5.60, 4.50, won; Star Jasmine 95, (Martin), 5.50, 4.50; Presumption 97, (Henry), 5.80. Time, 1:38 Also ran, Milton Street, Gay Bird, Silver Bill, Milton B, Sleeth.

FIFTH—Six furlongs: Wilhite 107, (Borel), 9.80, 5.00, 3.90, won; Back Bay 109, (Henry), 26.50, 12.30; Closer 109, (Estep), 3.70. Time, 1:12 1-5. Also ran, Kiva, Merrick, Chapultepec, Cash On Delivery, The Grader, Quartermaster.

ENTRIES.
AT LATONIA.

FIRST—Maiden, 5 furlongs: Ralph 112, J. Nolan 112, Leo Skolney 112, San Vega 112, Billy Stuart 112, J. B. Maylow 112, O'Reilly 112, Bill Combs 112, Big Spirit 112, Kaintuck 112, Buck Keenon 112, Toynbee 112.

SECOND—Selling, fillies and mares, 3-year-olds and up, 6 furlongs: xLa Mode 99, Evelyn Fowrie 100, Belle of Byrn Mawr 100, Esther Blues 100, Tyree 104, Silk Day 104, Pampinea 108, La-Bentem 109, Trojan Belle 109, Adelaide T. 112, Syzgy 112, Nello 112.

THIRD—Two-year-olds, 3 furlongs: Superl 104, Bronze Wing 104, Thaka 104, Susan B. 109, Old Ben 109, Brave Cunarder 112, Pebeco 112, Cosis 112, John Gaud 112.

FOURTH—Allowance, 3-year-olds and up, mile: Princess Callaway 100, Irish Gentleman 106, Jim Basey 105, Coy Lad 105, High Private 119.

FIFTH—Selling, 3-year-olds and up, mile and a sixteenth: Winning Witch 102, Helene 102, Be 104, Carlton Club 104, Patruche 104, Cracker Box 107, Coppertown 109, Bobby Cook 109.

SIXTH—Selling, 3-year-olds and up, mile and a sixteenth: xProspect 87, Anna Reed 97, Wood Dove 102, Dr. Waldo Griggs 104, Bonnie Eloise 107, Capitan Brave 107, Jabot 109, Bonne Chance 109, Mockler 109.

JUSTICE AIM IN PHAGAN CASE, SAYS HOOPER

I have not been employed in the case to prosecute Leo M. Frank, but to help find and convict the murderer of Mary Phagan. If the trial proves we are wrong, we will begin work on another angle. We have but one object and idea. It is that justice and the law be vindicated. We are, however, convinced we have a strong case against the accused.

FRANK A. HOOPER,
Attorney.

Mrs. Mina Formby and her sensational affidavit will not be used by the State in the trial of Leo M. Frank, according to a statement Saturday from Attorney Frank A. Hooper, assisting the prosecution.

Mr. Hooper said the State had never attached any importance to the affidavit, except for the first few days, and that when Mrs. Formby mysteriously disappeared from the city, the State eliminated her from the case entirely and made no effort to locate her. He said time set forth in the affidavit and the alleged facts were at too wide a variance with anything the State expected to prove, and there had been no trouble in making the case without her.

Affidavit Did Not Fit.

"The woman's affidavit did not fit in anywhere in our case," said Mr. Hooper. "If it had we would have looked around a long time for witnesses to substantiate it before we put her on the stand. When she left Atlanta we considered her gone for good, and built without her. Mr. Dorsey and myself discussed her statement several times, and we decided she could not be used to any advantage."

Mr. Hooper said it had been decided to put the Frank case on the calendar for the week of June 30 and the State would be ready for trial on that day.

"When Mr. Dorsey returns from New York to-night or Sunday, we will go into a conference and definitely outline the case to be presented by the State," said Mr. Hooper. "We had decided to have it called Monday morning, June 30. Unless the defense asks for a continuance, the case will probably be tried then."

No Weak Points Remain.

He said that he had been acquainted with every bit of evidence that was in the hands of the State and had studied it carefully with the Solicitor. For one week, he said, he and Mr. Dorsey worked incessantly on the sworn statements secured from the probable witnesses.

"Where there was a weak point we either strengthened it or eliminated it entirely. We have not depended on the evidence of any one person alone to build our case on make it stand up. We are prepared for almost any emergency, and feel that we have left no stone unturned in our investigation. We are confident there are no more mysterious witnesses to be heard from, for we feel that we have questioned everyone who could possibly know anything of importance."

Mr. Hooper would not discuss the many conflicting statements of the negro Jim Conley and the part he was expected to play in the State's case.

The strong probability that Leo Frank will not be called for trial June 30 was discussed Saturday by persons interested in the case. The attorneys for the accused man have stated that they were prepared to go into court at any time, although it is not usual to give the defense so little time in a capital case.

Frank was arrested April 29. If his case is called June 30, only two months will have elapsed since he was seriously suspected of being involved in the crime. More time than this ordinarily is given the attorneys for the defense to investigate every circumstance and story which may point to the innocence of their client.

Continued on Page 2, Column 4.

CHALK HOLDS CHILD IN POISON GRIP

daughter of Policeman W. C. Tribble, lies partially paralyzed and speechless at her home, 7 Porter Street, East Atlanta, where her strange case has baffled physicians for the last two weeks.

Two doctors have worked over her almost constantly since she came from school two weeks ago Friday and told of eating some pieces of brightly colored crayon. A few minutes after she complained of being ill her little body was rigid in the mysterious paralysis and she has been able to utter but a few words since.

The physicians say that the coloring matter in the crayons is one of the deadly poisons when taken into the human system.

Physicians Are Powerless.

The case is so unusual they are powerless to combat it. Only a flicker of life apparently remains in the tense body of the stricken child.

The doctors fear this bit of life will go out at any moment.

Mary Tribble's uncle, Policeman Charles H. Brannon, still has in his possession the remnants of the chalk which the girl ate. The imprints of her little teeth plainly are discernible upon it.

The girl was a pupil in the first grade at the Faith School in East Atlanta. Several days before the close of school her parents bought her some of the attractively colored crayons She had pleaded for them for weeks, saying that she wanted to draw pretty pictures on the blackboard like the other children.

On the last day of school she went home sick. She was questioned by her mother, but was only able to tell that her head hurt.

A little later she was unconscious.

Several of her little schoolmates, among them Ada Parker, who occupied the seat just behind Mary, told Mrs. Tribble that they had seen the child eating some of the colored crayons that are used in the drawing classes of the school.

In Rigor of Death.

Drs. P. E. Pearce and R. E. Stone were called. They were told of the circumstances and came to the conclusion that aniline coloring, a deadly poison, had been used in the crayons. They used every method known to the medical profession to bring the girl out of her strange state, but were unsuccessful.

From that time she has remained as in the rigor of death. The physicians can not hold out much hope. They say that if the condition lasts much longer the girl must surely die. Her quick release from the paralytic state they believe to be the only thing that will save the young life.

The parents are heartbroken. Mary was a bright, happy little child and was one of the bright spots of sunshine in the little home. She was popular with her playmates, and they call every day at the Tribble house to see if there is any sign of improvement.

Case Puzzles Doctors.

Dr. R. E. Stone, the physician who has been in almost constant attendance upon the little girl, told a Georgian reporter Saturday morning that the case is one of the most remarkable in his experience.

"I have never seen anything like it," Dr. Stone said. "The symptoms are unlike those of any disease in my knowledge. Some appear to be those of auto-intoxication, combined with a pressure on the brain that produces a paralytic condition. We have not yet been able to determine whether her condition is the result of eating the chalk, or from some other cause. As a matter of fact, I'll be frank enough to say that we do not know what is the matter with her, though it is evident that she has been poisoned by something."

The little girl rallied for a few moment Saturday morning, and when Dr. Stone called her pulse was stronger than it has been for several days. The physician declared that it is impossible to tell whether

Continued on Page 2, Column 1.

Constitution Bldg. Struck by Lightning

Hundreds of persons in the five-story Constitution Building, Forsyth and Alabama Streets, were thrown into a panic late Saturday afternoon when a bolt of lightning struck the flag pole on the structure and knocked it down. The pole struck the roof with such force that the building trembled. No one was injured.

SOUTH ATLANTIC LEAGUE

FIRST GAME.
AT JACKSONVILE—
ALBANY— 330 000 100 - 7 8 1
JACKSONVILLE— 000 010 040 - 5 5 4
Weller and Wells; Graves and Cueto. Umpires, Pender and Barr.
SECOND GAME.
ALBANY— 100 000 0.. - 1 5 0
JACKSONVILLE— 200 000 X.. - 2 4 3
Dugglesby and Wells; Lindsay and White. Umpires—Pender and Barr.
AT SAVANNAH—
CHARLESTON— 000 000 000 - 0 5 2
SAVANNAH— 301 431 00X - 12 15 0
Taylor and White; Robertson and Geibel. Umpire, Leary.
AT MACON—
COLUMBUS— 222 000 ... - . . .
MACON— 210 131 ... - . . .
McCormick and Thompson; Smith and Reynolds. Umpire—Moran.

EMPIRE LEAGUE

AT BRUNSWICK—
WAYCROSS— 010 000 000 - 1 5 1
BRUNSWICK— 100 010 03X - 5 10 2
Clark and Hawkinc; Hartner and Siefert. Umpire—Carter.
AT VALDOSTA—
THOMASVILLE— 100 120 10. - . . .
VALDOSTA— 201 000 00. - . . .
Stiles and Dudley; Gentry and Pierre. Umpire—McAfee.
AT CORDELE—
AMERICUS— 120 010 000 - 4 5 3
CORDELE— 100 000 000 - 1 6 4
Fucich and Manchester; Fililgan and Eubanks. Umpire, Morton.

COTTON STATES LEAGUE.

Jacksonville . . . . . 112 032 3—12 13 0
Columbus . . . . . 000 000 1— 1 4 3
Malloy and Robinson; Lunaford and Utter. Umpire—Low.
Selma . . . . . 002 000 0—2 4 2
Pensacola . . . . . 002 001 x—3 3 2
Penn and Hauser; Luhrson and Muller. Umpire—Williams.

First Game. Score: R. H. E.
Clarksdale . . . . . 310 404 0—12 14 2
Meridian . . . . . 012 000 0— 3 6 3
Penny and Braun; Thomas and Guterez. Umpire, Bennett.

Score: R. H. E.
Selma . . . . . 000 000 0—0 1 2
Pensacola . . . . . 020 000 x—2 7 1
Luhrson and Mueller; Gudger and Hauser. Umpire, Williams.

Second Game. Score: R. H. E.
Jackson . . . . . 100 040 0—5 8 0
Columbus . . . . . 000 000 0—0 7 3
Weaver and Robinson; Poole and Utter. Umpire, Low.

GA.-ALA. LEAGUE.

Anniston . . . . . 320 003 x—8 12 5
Talladega . . . . . 000 040 0—4 4 5
Stevenson and Shepperd; Cantley and Easterling.

Score: R. H. E.
Newnan . . . . . 000 202 000—4 4 1
Gadsden . . . . . 100 002 000—3 7 2
Funtz and Jorda; Lovett and Rice.

VIRGINIA LEAGUE.

FIRST GAME.
Norfolk . . . . . 100 210 113—9 17 4
Newport . . . . . 000 0202 033—8 8 4
Gaston and Stewart; Barton and Matthews. Umpire—Kelly.

Score: R. H. E.
Richmond . . . . . 210 210 00*—6 9 3
Roanoke . . . . . 101 000 003—5 13 6
Strain and Mace; Garding and Lafitte. Umpires, Norcum and Colgate.

Score: R. H. E.
Petersburg . . . . . 300 100 100—5 8 3
Portsmouth . . . . . 330 010 10*—8 10 2
Richmond, Spencer and Laughlin; Verpout, Weidell and Garvin. Umpire, Clark.

The Sunday American goes everywhere all over the South. If you have anything to sell The Sunday American is "The Market Place of the South." The Sunday American is the best advertising medium.

LOCALS FIND THOMPSON EASY IN FINAL

PONCE DE LEON BALL PARK, June 21.—The Crackers took the final game of their series with the Barons, 4 to 1 here this afternoon. Conzelman held the visitors helpless throughout the entire battle. The Barons scored their only tally in the eighth inning. Thompson was on the slab for Molesworth's men. The game was called in the eighth inning to allow the Crackers to catch a train for New Orleans.

FIRST INNING.

Marcan flied to Long. Messenger out, Smith to Agler. Kniseley tripled to the scoreboard. McBride grounded out to Agler. ONE HIT, NO RUNS.

Long out, Marcan to McGilvray. Welchonce grounded out, Ellam to McGilvray. Alperman fanned. NO HITS, NO RUNS.

SECOND INNING.

McGilvray out, Conzelman to Agler. Mayer doubled to center. Carroll grounded out to Agler and Mayer took third. Ellam flied to Long. ONE HIT, NO RUNS.

Bailey singled to left. On a wild pitch Bailey went to second. Smith flied to Messenger in deep right and Bailey took third. Bisland singled to center and Bailey scored. Bisland out trying to steal second, Mayer to Marcan. Agler singled through Carroll. Chapman out, Marcan to McGilvray. THREE HITS, ONE RUN.

THIRD INNING.

Thompson doubled to left and when Bailey let the ball get through him Thompson raced to third. Marcan popped out to Agler. Messenger out, Bisland to Agler. Thompson was held on third. Kniseley out, Smith to Agler. ONE HIT, NO RUNS.

Conzelman fanned. Long out, Ellam to McGilvray. Welchonce slammed a home run to the scoreboard. Alperman out, Marcan to McGilvray. ONE HIT, ONE RUN.

FOURTH INNING.

McBride fouled to Smith. McGilvray singled to center and when Welchonce fumbled the ball McGilvray took second. Mayer out, Bisland to Agler. Carroll walked and swiped second. Ellam was walked, filling the bases. Thompson fanned, but Chapman dropped the third strike and tagged McGilvray as he was coming home. ONE HIT, NO RUNS.

Bailey singled to left. On a passed ball Bailey took second. When Mayer threw wild to catch Bailey going to second the Cracker outfielder went to third. Smith smashed a single to center and Bailey raced home. Bisland sacrificed, Thompson to Marcan, and Smith beat it to second. Agler singled to left and Smith registered. Chapman hit into a double play, Carroll to Marcan to McGilvray. THREE HITS, TWO RUNS.

FIFTH INNING.

Marcan singled to center. Messenger popped to Smith. Kniseley hit into a double play, Conzelman to Bisland to Agler. ONE HIT, NO RUNS.

Conzelman out, Marcan to McGilvray. Long walked and was out trying to steal, Mayer to Marcan. Welchonce out, Marcan to McGilvray. NO HITS, NO RUNS.

SIXTH INNING.

McBride out, Alperman to Agler. McGilvray grounded out to Agler. Mayer out, Bisland to Agler. NO HITS, NO RUNS.

Alperman singled to center. Bailey grounded to Ellam and Alperman was forced at second to Marcan. Bailey went out trying to steal second, Mayer to Ellam. Smith waited it out, got four bad ones and pilfered second. Bisland lined to Kniseley. ONE HIT, NO RUNS.

SEVENTH INNING.

Carroll popped to Bisland. Ellam fouled to Chapman. Thompson fouled to Agler. NO HITS, NO RUNS.

Agler fanned. Chapman walked. Conzelman singled to center and Chapman pedaled down to second. Long flied to McBride. Welchonce flied to Kniseley. ONE HIT, NO RUNS.

EIGHTH INNING.

Marcan walked. Messenger likewise was given four bad ones and Marcan was advanced to second. Kniseley grounded to Bisland, who fumbled, filling the bases. McBride flied to Bailey and Marcan was held on third. McGilvray flied to Welchonce and Marcan raced home. Mayer popped to Bisland. NO HITS, ONE RUN.

FEDERAL LEAGUE.

Score: R. H. E.
St. Louis . . . . . 000 000 000—0 9 3
Covington . . . . . 020 001 15*—9 13 1
Mullin and O'Neil; Hogue and Hicks. Umpires, Wilson and Flattery.

Indianapolis-Chicago; wet grounds.

Pittsburg-Cleveland; wet grounds.

CAROLINA LEAGUE.

Score: R. H. E.
Durham . . . . . 000 004 000—4 6 0
Winston-Salem . . . . . 100 000 000—1 10 1
Meadows and Lowe; Lee and Smith. Umpire, McBride.

Score: R. H. E.
Charlotte . . . . . 000 000 000—0 4 2
Asheville . . . . . 000 300 02*—5 4 2
Stookhouse, Catchey and Mal; McFarland and Milliman. Umpire, Mace.

Score: R. H. E.
Greensboro . . . . . 030 020 010— 6 14 2
Raleigh . . . . . 200 103 04*—10 12 2
Jordan and Coveny; Lewellyn and Ligate. Umpire, Miller.

COLLEGE GAME.

At Brookly.n. Score: R. H. E.
Harvard . . . . . 030 000 300—6 7 2
Yale . . . . . 002 021 000—5 6 2
Felton, Hitchcock and Young; Giles, Brown and Burdette. Umpires, Kelly and Sternberg.

SOUTHERN LEAGUE

AT MONTGOMERY—
MEMPHIS . . . . . 000 010 00 - 1 5 1
MONTGOMERY . . . . . 001 001 0X - 2 6 0
Harrell and Snell; Bagby and Donahue. Umpires, Hart and Breitenstein.
AT MOBILE—
NEW ORLEANS . . . . . 000 410 330 - 11 12 1
MOBILE . . . . . 001 000 000 - 1 6 7
Wilson and Adams; Robertson and Schmidt. Umpires—Pfenninger and Wright.

Nashville-Chattanooga, no game, rain.

NATIONAL LEAGUE

FIRST GAME.
AT BOSTON—
PHILADELPHIA . . . . . 000 000 005 - 5 10 1
BOSTON . . . . . 000 010 300 - 4 9 0
Rixey, Mayer and Killifer and Dooin; Rudolph and Rariden. Umpires, Rigler and Byron.
SECOND GAME.
PHILADELPHIA . . . . . 200 110 100 - 5 10 0
BOSTON . . . . . 000 100 010 - 2 10 2
Moore and Killifer; Perdue and Rariden. Umpires—Byron and Rigler.
AT CINCINNATI—
PITTSBURG . . . . . 100 000 410 - 6 12 3
CINCINNATI . . . . . 003 001 04X - 8 7 2
Camnitz and Coleman; Suggs and Clark. Umpires—O'Day and Emslie.
AT NEW YORK—
BROOKLYN . . . . . 000 100 001 - 2 8 0
NEW YORK . . . . . 000 000 000 - 0 4 0
Rucker and Miller; Marquard and Meyers. Umpires—Klem and Orth.

St. Louis-Chicago; rain.

AMERICAN LEAGUE

AT CLEVELAND—
DETROIT . . . . . 600 000 000 - 6 5 0
CLEVELAND . . . . . 400 003 00X - 7 10 1
Dauss and Hall; Falkenberg, Mitchell and Carlach. Umpires—Egan and Evans.
FIRST GAME.
AT WASHINGTON—
NEW YORK . . . . . 000 001 000 - 1 6 1
WASHINGTON . . . . . 310 000 00X - 4 7 2
Fisher and Sweeney; Mullen and Henry. Umpires, Connolly and McGreevy.
SECOND GAME.
NEW YORK . . . . . 000 000 000 - 0 2 2
WASHINGTON . . . . . 400 100 01X - 6 8 1
Keating and Sweeney; Johnson and Ainsmith. Umpires—McGreevy and Connelly.
AT PHILADELPHIA—
BOSTON . . . . . 100 010 021 - 5 12 0
PHILADELPHIA . . . . . 200 002 000 - 4 13 2
Leonard and Carrigan; Houck, Plank and Schang. Umpire—Dineen and Ferguson.

St. Louis-Chicago, no game, rain.

AMERICAN ASSOCIATION.

Score: R. H. E.
Minneapolis . . . . . 000 000 000—0 7 1
Columbus . . . . . 010 010 10*—3 9 0
Gilligan and Owens; McQuillen, Cole and Smith. Umpires, Murray and Connelly.

Score: R. H. E.
St. Paul . . . . . 010 000 000—1 5 1
Indianapolis . . . . . 000 200 00*—2 7 2
Leroy and Miller; Harrington and Casey. Umpires, Erwin and Westervelt.

Score: R. H. E.
Milwaukee . . . . . 000 180 210—12 14 0
Louisville . . . . . 001 000 011— 3 8 3
Dougherty and Hughes; Smith, Durning, Golden and Clemons. Umpires, Chill and O'Brien.

Kansas City-Toledo game off, rain.

INTERNATIONAL LEAGUE.

Score: R. H. E.
Buffalo . . . . . 000 000 000—0 1 0
Newark . . . . . 000 100 00*—1 8 2
Beebe and Gowdy; Atchison and Higgins. Umpires, Nallen and Owens.

Score: R. H. E.
Rochester . . . . . 050 000 000—5 5 2
Providence . . . . . 002 000 000—2 3 1
Wilhelm and Williams; Donovan and Kocher. Umpires, Hayes and Carpenter.

Score: R. H. E.
Toronto . . . . . 002 000 100 000 0—3 8 0
Jersey City . . . . 000 000 111 000 1—4 10 1
Lush, Gaw and Graham; Doescher, Manser and Wells. Umpires, Mullin and Bierhalter.

Montreal-Baltimore game off, rain.

CHALK POISON HOLDS GIRL IN DEATH GRIP

Strange Case of Little Mary Tribble Has Atlanta Physicians Puzzled.

Continued From Page 1.

she will recover, but said the chances seemed against her. The fact that she has heretofore been strong and healthy, not having required medical attention for several years, is in her favor.

Parent Near Prostration.

Both Mr. and Mrs. Tribble are on the verge of nervous prostration from loss of sleep and worry over the condition of their child. The little girl has no control over her left side, and the little left arm lies apparently lifeless on the covers. Her right eye is useless. The eyeball stares blankly from beneath her opened lids, and her mother said she had not moved the muscles of the right eye for two weeks.

The little child can say but one word. When she came home from school on the last day of school, after winning plaudits by her sweetness and beauty in the closing exercises, she stagged into the house in a stupor. Mrs. Tribble asked her what was the matter, and the child sank into a chair. She tried to talk, but the words would not come. The mother took her in her arms, and the little arms closed tightly about her neck. The little eyes gazed piteously into the face of the mother, and the little lips, after long struggles, articulated three words: "Mamma, my head!" Then she fainted, going into convulsions within a few hours.

Since then the child has spoken only the word "Mamma." When her mother moves about the room where the little body lies tossing in pain the child follows her every move, and she makes pathetic struggles to speak. At times the word "Mamma" comes but nothing more. With her right hand she constantly rubs her face and presses her burning brow. Saturday morning, because of the heat, her golden hair was cut off close, though the mother's eyes dimmed with tears as she used the scissors.

First Recruit for Job as Woman Cop Lauds Sex's Ability

Police Chief Beavers Saturday received the first application for a job as a member of his proposed squad of women policemen.

As the Police Commission, however, has not yet decreed that Atlanta shall possess "feminine bluecoats," the Chief filed the application for future reference.

The woman who seeks to aid Chief Beavers in suppressing vice and crime gave her name as Mrs. Elizabeth Abrams, 168 Central Avenue. She explained that she believes she is well fitted to perform the duties of a woman cop, and asked that she be given an opportunity to demonstrate her ability.

Mrs. Abrams also commends the suggestion of the Chief that women policemen would be of great benefit to the police department.

"Women could get information and find out things where men would fall down absolutely," she wrote.

Limited Number to Hear Wilson Monday

WASHINGTON, June 21.—Elaborate preparations are being made to prevent on Monday when President Wilson delivers his currency message to Congress the push and crowding of corridors of the Capitol that marked the reading of a previous message in which the President shattered a precedent.

The order has gone out that each Senator and Representative will have one ticket to the gallery and no more. It will be a case of "no ticket no seat."

Author Guilty on Charge of Slaying

PLYMOUTH, MASS., June 21.—David D. Farnsworth, a magazine writer, of Chicago, was found guilty of manslaughter for killing Thomas Hagen at Bridgewater when he mistook the latter for a hen thief.

The prosecution contended that Hagen was not on Farnsworth's property when shot, but was exercising his dogs on the highway.

Do you know that you can take off fat or put it on in your bath tub? A Berlin professor tells you how to do this in The Sunday American. It is a sort of an electric bath that is worth knowing about. Exclusive in THE SUNDAY AMERICAN.

The Georgian-American Pony Contest
VOTE COUPON

Hearst's Sunday American and Atlanta Georgian
PONY CONTEST VOTE COUPON
5 VOTES
NOT GOOD AFTER JUNE 30, 1913.
Vote for .....
Address .....
CARRIERS' AND AGENTS' BALLOT.

Hearst's Sunday American and Atlanta Georgian
Pony Contest Coupon
5 VOTES NOT GOOD AFTER JUNE 30, 1913.
Vote for .....
Address .....
SCHOOL BOYS' AND GIRLS' BALLOT.

NOLL FIRM SUES CITY FOR $40,000

Sewer Builders Claim Atlanta Violated Contract—Case Being Argued in U. S. Court.

Arguments in the case of the Noll Construction Company vs. The City of Atlanta, involving approximately $40,000, which the company seeks to recover for this amount ono the grounds that the city has refused to furnish an estimate of the work done, were heard by Judge Newman in the United States District Court Saturday morning.

Th case is complex. The city and the construction company fail to agree on about 50 pieces of work in sewer building. The largest item is the construction of a sewer two miles long from the county line to the disposal plant in DeKalb County.

Most of the work was finished early this year, and it is alleged by the Noll Construction Company that it was to be allowed the cost of actual construction plus 15 per cent. The company cites the contract in this contention.

It is claimed that in a number of places it was necessary to use reinforced concrete instead of the rough concrete. The cost of reinforced concrete is $20 per cubic yard, while the plain concrete costs only $7.50.

The city contends that the difference in cost may be considered extra work and that it is not responsible for this additional cost.

Fallen Woman Is Penitent for Sins; Put on Probation

Recorder Broyles Saturday morning advised Pearl Davis, a young woman arrested in a downtown hotel, to pray constantly for strength to aid her in throwing off the "old life." The woman had pleaded that she wished to reform and redeem herself.

"I've found that the evil life doesn't pay, and I want to quit it," she said. "It has brought me disgrace and unhappiness and sorrow, and I'm going to save myself while there's yet a chance."

Impressed by the woman's apparent penitence, the court placed her on probation and she was taken to the Martha Home by the Rev. G. R. Buford.

Walter Blackman, a young man arrested with the Davis woman, was bound over to the State courts on the charges of stealing a grip in the Union Station and for vagrancy.

U. S. Ship on Rocks In Huron; Crew Safe

MILWAUKEE, June 21.—Reports from Vidal Shoals, in Lake Huron, to-day indicated that the revenue cutter Tuscarora was in a dangerous position on the rocks.

The Morill, sister ship of the cutter, was on her way to port to-day with the 65 officers and crew of the Tuscarora, taken off several hours after she struck on the rocks.

Assailants of Mail Clerk Slip Officers

Secret Service men, at work in the case of W. S. Ware, railway mail clerk, who was attacked, seriously injured and robbed of six registered letters while coming from the Terminal Station, have found no clews as to the identity of the bandits.

The exact sum contained in the six letters has not been given out. Owing to the activity of the inspectors it is believed to be considerable.

TREATY SIGNED IN CREMATORY ROW

Council to Pass New Contract and Mayor Will Sign—Plant Opens Soon.

An agreement which, it is expected, will effectively end the $260,000 crematory row, was made in Mayor Woodward's office Saturday between the Mayor, Assistant City Attorney W. D. Ellis, Jr., and Alderman J. H. Harwell. A special meeting of Council is to be called early next week and a new contract passed. Mayor Woodward has agreed to sign it.

The Mayor had agreed to the essentials of the deal before Council took its recent action, but Council endeavored to take from his hands the execution. He and his friends immediately resorted to tactics which would have held the matter up for five weeks at least. Now the whole transaction is to be gone over again in a normal way.

It was announced to-day that the new crematory would be in operation within a very short time and that all garbage dump piles immediately abandoned.

High Officials to See Local K. of C. Initiate

Some of the highest officials of the Knights of Columbus in America will come from the East to attend the initiation ceremonies of the Atlanta Lodge Sunday, June 29. By special dispensation the first, second and third degrees will be conferred on a large scale.

The initiation will begin at 9 o'clock. The first and second degrees will be conferred by Dr. J. H. Hines, grand knight of the Atlanta Lodge. The third degree will be given by District Deputy M. C. Carroll. A banquet will be served at the Piedmont.

Maniac Kills 4 in School; Wounds 15

Special Cable to The Atlanta Georgian.

BREMEN, GERMANY, June 20.—Erich Schmidt, a maniac, entered a Catholic school here to-day and began firing into a crowded class room with two revolvers, killing three scholars and a teacher.

Schmidt barricaded himself in the building, from which parents of the children tried to take and lynch him. Schmidt wounded fifteen. When his ammunition gave out he was captured. He carried six pistols.

Goes to Consult Painter's Family

BALTIMORE, June 20.—Arthur L. Jackson, an attorney, left to-day for Jacksonville to consult the family of the late E. O. Painter on their plans for fighting the receivership asked for the vital organs of the dead fertilizer man.

The receivership has been asked by the United States Fidelity and Guaranty Company, with whom Painter held an accident policy for $20,000. The local court has given the Painter family until Wednesday to show cause why a receiver should not be appointed.

Finds Meteor Worth $10,000,000—Perhaps

FRESNO, CAL., June 21.—While digging a well on his farm near here Fred Williams, a farmer, found a twenty-ton meteor from which he chipped a small piece of metal looking like solid gold.

Jewelers here pronounced it crystalized gold and figure the meteor would be worth $10,000,000 if their deductions are correct.

Facundo Duran, Once Panama Ruler, Dead

Special Cable to The Atlanta Georgian.

PANAMA, June 21.—Facundo Mutis Duran, the eminent Panaman jurist, is dead. He was Governor of Panama when it seceded from Colombia and was the first Chief Justice of the Supreme Court of the Canal Zone.

He was at one time Secretary of Foreign Relations.

Nearly everybody in Atlanta reads The Sunday American. YOUR advertisement in the next issue will sell goods. Try it!

STATE TO IGNORE FORMBY FRANK AFFIDAVIT

Attorney Hooper, Prosecutor's Aide, Declares Justice Is Aim in Phagan Case.

Continued From Page 1.

30 was discussed Saturday by persons interested in the case. The attorneys for the accused man have stated that they were prepared to go into court at any time, although it is not usual to give the defense so little time in a capital case.

Frank was arrested April 29. If his case is called June 30, only two months will have elapsed since he was seriously suspected of being involved in the crime. More time than this ordinarily is given the attorneys for the defense to investigate every circumstance and story which may point to the innocence of their client.

It is known that Judge L. S. Roan, who will preside at the trial, will be free the weeks of July 14 and July 28. This is interpreted to suggest the possibility that the trial will be postponed to one of those dates.

Reuben Arnold, the probability of whose participation in the Frank trial was indicated by The American three weeks ago, is at Atlantic Beach and will not return to Atlanta until Monday. It was said at his office, however, that definite arrangements for his becoming one of the counsel for the defense had not as yet been made.

Chief Lanford said that the great sheaf of affidavits procured by his department had no use except to guide the memory of his men in their investigations and to hold as a protection in the event of an emergency, such as the sudden change in the testimony of a witness or the disappearance of a witness from the jurisdiction of the court.

Some question had arisen as to the purpose of the large number of affidavits when none of them would be permitted to be introduced as evidence in the trial of Leo Frank, so long as the affiant appeared to testify.

The chief explained that it had been the design of the department to protect itself at all points, and that in case a witness changed his testimony on the stand it would be possible to proceed against him on the charge of perjury.

The affidavits also were obtained to be used in the event that a witness dies before the trial or leaves the jurisdiction of the court.

Defense Also Has Many.

It is known that the defense has in its possession as many affidavits as the prosecution. The attorneys for Frank carefully have investigated every story that has come to their ears, and when it has appeared reliable they have obtained the sworn statement of the person telling of the circumstances.

The main difference in the case of the prosecution and that of the defense is that the contents of most of the affidavits obtained by the detectives are known to the public, while the revelations made to the defense have been most carefully guarded.

Luther Z. Rosser, attorney for Frank, made one public statement, but in it he carefully avoided giving any hint that would aid the prosecution in determining who his witnesses were to be or what they would testify.

Outlook Heads Quit; to Hire T. R. as Editor

NEW YORK, June 21.— William B. Howland, vice president and publisher of the Outlook; Karl J. Howland, a department head, have resigned from the publication and will enter another publishing business.

It is reported that the Howlands will begin the publication of a new periodical with Theodore Roosevelt as its editor, the former President to take charge as soon as his present contract with the Outlook expires, it is said.

Soldiers' Social Club to Give Big Dance

The Regimental Social Club of the Seventeenth Infantry, at Fort McPherson, will be hosts to their friends on the night of June 29, with a dance at the post gymnasium. Music will be furnished by the regimental band, and refreshments will be served.

Preceding the dance the band will give a concert on the parade grounds, beginning at seven o'clock. Dancing begins at 8:15.

All Kinds of Eggs Placed on Free List

WASHINGTON, June 20.—A report to the Democratic caucus by the Senate Finance Committee shows that beet and sugar cane machinery, alizarin and eggs of all fowls have been placed on the free list.

Cattle, sheep and all other domestic live animals suitable for human food, not otherwise provided for, are other additions to the free list.

If you have anything to sell advertise in The Sunday American. Largest circulation of any Sunday newspaper in the South.

Lucy Cobb Girl Success in Drama

Miss Baxter Star as Jeanne d'Arc

Great Career Is Predicted for Her

Miss Helen Baxter, who has won prizes for her successful and talented portrayal of noted characters in drama at Lucy Cobb College, Athens.



A successful theatrical career, should she decide in favor of the stage, is predicted for Miss Helen Baxter by those who saw her in the recent presentation of "Jeanne D'Arc" at Lucy Cobb College. In the title role she made a distinctly pleasing impression upon the large audience.

Miss Baxter is the daughter of Colonel John S. Baxter, of Omaha, Nebr., and has been a student at Lucy Cobb, in Athens, for several years. She is young, talented and unusually pretty, after the intellectual type.

She was awarded the prize for oratory this year, and her studies have been directed toward expression, in which line of work she has excelled.

Besides taking the leading role in "Jeanne D'Arc," Miss Baxter was the piper in the play of that name, which was given in Athens early in the spring.

TECH MUST HAVE FUNDS TO ADVANCE

Trustees Declare Standard Can't Be Maintained on Present Appropriation.

The present standard of the Georgia School of Technology can not be maintained unless increased appropriations are made to the maintenance fund, according to the report of the Board of Trustees of the school, filed with Governor Brown by Chairman N. E. Harris, of Macon.

The report declares that more land is needed for campus purposes, and a $30,000 appropriation for a power house. The appropriation of the power house fund will make available a gift of $100,000, offered by friends of the school.

The report also says that the difference between the receipts and expenditures of the school during the past year—only about $6,000—will not be sufficient to run the institution through the month of June.

Increased appropriations also are urged in the report of Dr. K. G. Matheson, president of the school, who says the school can not meet the demands made upon it without more money.

52 Railways Denied Increase in Rates

WASHINGTON, June 21.—The Interstate Commerce Commission today denied the petition of 52 Eastern railroads asking for an increase of 5 per cent in freight rates in official classification territory.

The commission, though, ordered an investigation to be made by its own experts as to whether rates in this territory are sufficient to meet the requirements of the carriers.

If you have anything to sell advertise in The Sunday American. Largest circulation of any Sunday newspaper in the South.

Quo Vadis continues at Grand next week. Buy seats now.

FRESH APPEAL IS MADE FOR AID OF YANCEYS

New Misfortune Grips Dead Deputy's Family—Benefit Dance Is Arranged.

Another appeal for contributions to the fund for the family of Dave Yancey, the brave officer of the law who gave up his life while doing his duty, has been sent out.

The plea comes from the widow and six children of the deputy. It finds impetus in more misfortune which the family has suffered. Lois, the 16-year-old daughter, who had recently been released from the hospital, has been sent back, suffering a relapse precipitated by the shock of her father's death. This means more doctors' bills and debt.

In a spurt of generosity, Atlanta citizens subscribed $1,000 or thereabouts for the Yancey family. The fund swelled with the flow of silver coin. Quickly, sufficient money was raised to pay off the $900 mortgage on the little Yancey farm that the family might have a home of its own.

Interest Is Lagging.

However, Atlanta's interest in the widow and children of Yancey is lagging. The flow of silver has almost ceased. The stricken family is threatened with having a home without means of keeping it up or supporting themselves.

There are thousands of persons in Atlanta who have not given to this worthy cause. Let them come forward with their quarters, half-dollars and dollars and assure the family of Dave Yancey a bright future.

There will be a benefit dance at the Owls' Club next Friday night for the Yancey fund. The affair has been arranged by Deputies H. E. Latham and N. A. Garner, and D. L. Goodlin, Jr., a clerk in the Solicitor's office. Everyone should purchase a ticket for this affair. All the money will go towards aiding Dave Yancey's family. The price of admission will be 25 cents each for men. Ladies will be admitted free. The public is cordially invited. It is hoped that at least $300 will be raised for the fund by this means.

Additional Subscriptions.

Subscriptions not heretofore acknowledged by The Georgian are as follows:

Cash	$ 1.00
Mrs. T. R. Walton	2.00
J. F. P.	1.00
B. F. Bennett	1.00
Blind preacher	2.00
C. F. Dodd	1.00
T. L. Parsons	1.00
P. H. Adams	10.00
Empire Printing and Box Company	1.00
Cash	1.00
Mrs. Murphy	1.00
M. Hirshberg	1.00
Lanier Brothers	5.00
F. and J. Loan Company	2.00
H. L. Hitchcock	1.00
Cook Bros.	5.00
Frank Hawkins	15.00
Arthur McReid	5.00
W. B. Swint	1.00
A. E. Williams	.50
Miss Pauline Clein	1.00
E. V. Lassette	1.00
Cash	1.00
Natchalie Tribe No.	5.00
Abe Asher 28	1.00
Aileen Kate	1.00
E. N. Camp	3.00
C. F. Camp	2.00
J. A. Camp	.50

Prince and Tenant Settle Land Suit

Special Cable to The Atlanta Georgian.

LONDON, June 21.—The Prince of Wales is not after all to experience the excitement of a legal fight in the High Courts.

The Prince had been cited as the plaintiff against one of his tenants in the Duchy of Cornwall. Since the action was entered for trial negotiations have been in progress, and the case was withdrawn.

Invokes Majesty of Law Against Rooster

PHILADELPHIA, June 21.—A special injunction preventing a rooster from crowing near his sleeping apartment was granted to P. A. Wildermuth, a lawyer who declared that daily for the last three years a rooster, owned by Charles L. Tull, a neighbor, has disturbed his slumbers.

FOR THAT TIRED FEELING
Take Horsford's Acid Phosphate
Excellent for the relief of exhaustion due to Summer heat, overwork or insomnia.
Adv

We have Beautiful Bedding Plants *3c each.* Atlanta Floral Co., *555 E. Fair Street.*

PAY ME FOR CURES ONLY



If you have been taking treatment for weeks and months and paying out your hard earned money without being cured, don't you think it is high time to accept DR. HUGHES' GRAND OFFER?
You will certainly not be out any more money if not cured. Consultation and Examination are Free for the next thirty days.
If I decide that your condition will not yield readily to my treatment, I will be honest with you and tell you so, and not accept your money under a promise of a cure.
My treatment will positively cure or I will make you no charge for the following diseases:

KIDNEY, BLADDER AND URINARY TROUBLE, STRICTURE, VARICOCELE, HYDROCELE, NERVOUS DEBILITY, RUPTURE, ULCERS AND SKIN DISEASES, CONTAGIOUS BLOOD POISON

Eczema, Rheumatism, Catarrhal Affections, Piles and Fistula and all Nervous, Chronic and Private Diseases of Men and Women.
Newly contracted and chronic Cases of Burning, Itching and Inflammation stopped in 24 hours. I am against high and extortionate fees charged by some physicians and specialists. My fees are reasonable and no more than you are willing to pay for a cure. All medicines, the surest and best of drugs, are supplied from my own private laboratory. OUT-OF-TOWN MEN VISITING THE CITY, consult me at once upon arrival, and maybe you can be cured before returning home. Many cases can be cured in one or two visits.
CALL OR WRITE—No detention from business. Treatment and advice confidential. Hours 9 a. m. to 7 p. m. Sunday, 9 to 1. If you can't call, write and give me full description of your case in your own words. A complete consultation costs you nothing and if I can help you I will.

DR. J. D. HUGHES, Opposite Third National Bank 16 1-2 North Broad Street, Atlanta, Ga.

LOUISVILLE
THROUGH SLEEPERS
Lv. 7:12 AM., 5:10 PM.
L&N

WHY YOU GET FULL VALUE IN STERLING PAINT



It is made of best materials.
It is ground in special machinery.
It is made by men who know how.
It is absolutely high-grade.
It is made in and for the South.

Phones: Main 1115. Atlanta 329

"WE HAVE A PAINT FOR EVERY USE."

MANUFACTURED BY
DOZIER & GAY PAINT CO.
22 E. Bay St. Jacksonville, Fla.
31 So. Broad St. Atlanta, Ga.

Atlanta the Center of a Vast Sylvan Theater



Moving Picture Actors and Actresses Roam the Country Roads and Wooded Hills of Georgia, Depicting Rural Dramas for Films of Two Continents on Nature's Own Stage.

Splendid Exclusive Feature That Everybody Will Want to Read in the Great

Sunday American

The Growing Revolt Against the Useless Cruelties of Vivisection.

A Startling Story of How the Discovery in Philadelphia of "Infernal Machines" Used for Breaking the Backs of Dogs and Torturing and Mutilating by "Scientific Experiment" Has Increased the Public Demand for a Sweeping Investigation.

The Sunday American

Will Tell You All About This Experiment.

TURK CAPTAIN RUNS AMUCK WITH SHIP

Doesn't Know War Is Over, or Thirsts for Blood—American to Stop Him.

Special Cable to The Atlanta Georgian.

CONSTANTINOPLE, June 21.—"Quit fighting; war is over." This radio-telegram, addressed to Raour Bey, commander of the Turkish cruiser Hamidieh, was sent out scores of times to-day from every Turkish wireless station in an effort to make the cruiser discontinue its destructive course through the Mediterranean, Aegean and Red Seas.

The Turkish Government is worried. Raour Bey either does not know the war is over or else, imbued with the fighting spirit, he is determined to keep up the war single-handed until stopped by force.

The only person in authority in the Turkish navy who has strong influence over Raour Bey is Bucknam Pasha, the American sailor of fortune, who is a real admiral in the Ottoman navy. He has been hurriedly recalled from London to make the Hamidieh quit fighting.

The whereabouts of the cruiser is unknown.

Bulgaria Masses 42,000 Men in Macedonia.

Special Cable to The Atlanta Georgian.

ATHENS, June 21.—Bulgaria has massed 42,000 soldiers in Macedonia, facing the Servian and Greek legions in that district, pending the outcome of the controversy over territory gained by the allies in the Balkan war. Seventeen thousand face the Greeks at Tarpanitza and 25,000 are drawn up in front of the Servian lines at Istib.

Every effort is being made to avert a conflict.

Allies Want $200,000,000 Indemnity From Turks.

Special Cable to The Atlanta Georgian.

PARIS, June 21.—Two hundred million dollars is the amount of war indemnity demanded of Turkey by the Balkan allies. A joint note from the allies, insisting on an indemnity award of this size, was to-day handed to the international commission which is settling financial issues arising from the Balkan war.

Odor From Sewer Puts Lake's Water In False Repute

An open sewer on Piedmont Avenue, emitting noxious odors which were wafted over Piedmont Park, was responsible for the false rumor that the waters of Piedmont bathing lake were polluted. President J. O. Cochran, of the park board, has taken official cognizance of the damaging reports and issued an emphatic denial.

"The water in Piedmont lake is as pure as the water we drink, and the United States Government within the week pronounced our drinking water perfect," said Mr. Cochran Saturday. "Piedmont Lake is a running stream; a million gallons of fresh water are pumped in every day from the reservoir, and a million gallons run out at the other end."

To make matters doubly sure, President Cochran has requested the city bacteriologist to test the lake waters, and the county commissioners already have started work closing the sewer which gave off the unsavory smell.

Valdosta Farmer In Jail, Accused of Slaying His Wife

VALDOSTA, GA., June 21.—Norris Newsome, a leading farmer of this county, is in jail here charged with the murder of his wife, who was found dead under mysterious circumstances last Saturday afternoon. A warrant for Newsome's arrest was sworn out by J. A. Swilley, a brother of the dead woman.

The arrest of Newsome caused a sensation here. It had been supposed Mrs. Newsome committed suicide. She was said to have gone to her room and fired a pistol ball through her head.

Relatives, however, were suspicious, in view of alleged strained relations between the couple. They came to town and before the Coroner's verdict was rendered J. A. Swilley swore out the warrant. It is probable the body of the dead woman will be exhumed for autopsy.

Leland Stanford Heir Incompetent

SARATOGA, N. Y., June 21.—Walter L. Hanson, son of Mrs. Almee L. Hanson of Brooklyn, and heir to $350,000 from the Leland Stanford estate at the death of his mother, has been declared incompetent to manage his own affairs.

He is twenty-four years of age. His wife was Henrietta Reutti, an actress.

British Artillerymen Set Target Record

LONDON, June 21.—The First Battery of the Royal Artillery stationed at Aldershot, fired ten rounds of shrapnel in twenty seconds at a 12 foot target, located 3,500 yards distant. All were hits.

It is thought that this is a world's record.

New 'Wishing Sash' Fad Is Here

Springs Into Quick Popularity

Brings What You Most Desire

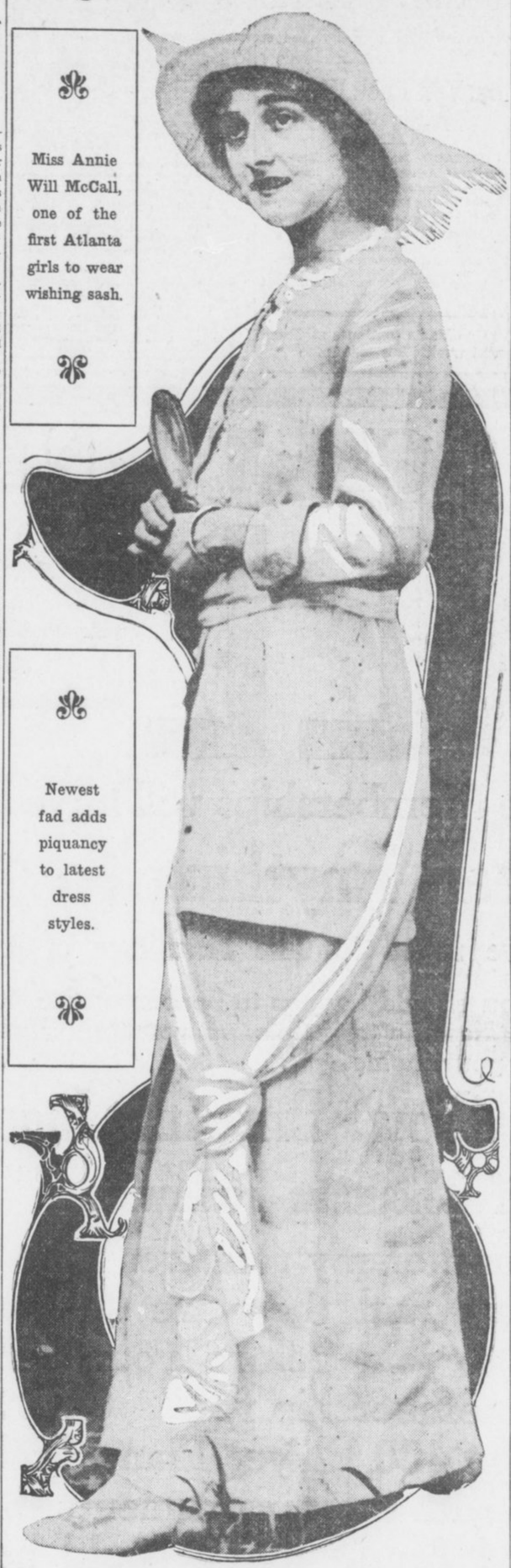

Miss Annie Will McCall, one of the first Atlanta girls to wear wishing sash.

Newest fad adds piquancy to latest dress styles.

Latest Foible Comes With Other Fashions From War-Torn Balkan States.

As if the Atlanta girls already were not so alluringly decked out with gay gowns and feminine fripperies as to be irresistible to the masculine eye, they have now added another deft touch to enhance their native charm in the "wishing sash."

The wishing sash has just come to town. It is one of the multitudinous fads or fashions that have resulted from the quarrel over there in the Balkans. But its particular feature and that from which it derives its interesting name is that it is "wished on" the fair wearer.

To be more explicit, this sash, which may be red or blue or a mixture, as the fancy of the maiden dictates, is draped by some swain about the waist of his adored. Then the ends are allowed to fall half way to her dainty feet. On bended knee the youth ties these ends in a typical "sailor."

While this knot is being tied, the girl is making a wish. And before she can untie those knots the wish must come true. If the wish never comes true, then the sash never is untied. Only the romantic atmosphere with which it is surrounded prevents this little compact with the Fates from taking on much of the nature of the vow of the man who declares he never will shave again until his candidate for the presidency is elected.

The fashion has sprung into instantaneous popularity in Atlanta.

"I think it's a pretty little fad," said Miss Annie Will McCall, who was one of the first to wear the novel wishing sashes in Atlanta. However, Miss McCall made it very plain that one may wear a "wishing sash" and ignore all the rules about a sweetheart's tying it.

Washington society was the first to be stormed by the new fad. Miss Dorothy Williams, sister of Mrs. Joseph Leiter, introduced the custom there, and it quickly spread over all the East.

Goethals Gets L.L. D. From Pennsylvania

PHILADELPHIA, June 21.—The University of Pennsylvania conferred degrees upon 849 graduates and honorary dgrees on nine prominent men at the 157th annual commencement.

Col. George Goethals, the Panama Canal builder, received the degree of Doctor of Laws.

Illinois Senate Gives Chicago Home Rule

SPRINGFIELD, ILL., June 21.—Passed by the Senate, 32 to 7, the public utilities bill, with the "home rule" for Chicago feature included, now goes to the House for concurrence in the "home rule" amendment.

SPECIAL CHURCH SERVICES ARE ANNOUNCED

Dr. Dunbar to Preach on Fashions—Dr. Riley at Tabernacle and Y. M. C. A.

Special services of an evangelistic nature have been announced for several churches Sunday, chief among them being the continuance of revivals at the Tabernacle and the Young Men's Christian Association. These services, following religious meetings of Friday and Saturday, will round out a week-end of unusual spiritual activity.

The Rev. W. B. Riley, the Tabernacle evangelist, will make four addresses Sunday, speaking at Sunday school services at 10 o'clock, the regular 11 o'clock church service, the Y. M. C. A. mass meeting at 3:30 o'clock and at the usual Sunday evening service.

Fashions Sermon Topic.

Dr. Riley is holding several services daily, having scheduled three for Saturday. He spoke at 6:30 o'clock in the morning on the resurrection of the bodies of unbelievers, and at 10 o'clock on "Special Temptations." His third sermon Saturday will be delivered at 8 o'clock at night.

From the Grant Park Baptist Church, where he is conducting a revival, the Rev. W. J. Ray will go to the Y. M. C. A. and make one of the leading addresses at the Sunday afternoon mass meeting.

The Rev. Dunbar Ogden, of the Central Presbyterian Church, has announced an unusual text for Sunday evening. He will speak on "The necessity of being properly clothed," touching upon the fashions of 1913 His morning theme will be, "The Loss of a Kingdom."

Judge Pendleton, of the Superior Court, will deliver an address to fathers before the Bible class of the Second Baptist Church Sunday School at 9:30 o'clock Sunday morning. Sunday will be "Fathers' Day." After Judge Pendleton's remarks junior and intermediate classes will quote Scriptural references to fathers.

Pilgrim Class to Have Camp.

The Pilgrim Class of the Central Congregational Church held its semi-annual business meeting last night and elected officers as follows: George M. Normandy, president; Philip P. Shaw, vice president; O. M. Fuller, secretary; H. D. Barber, treasurer.

The class mapped out a plan for summer work and decided, among other things, to establish a Pilgrim camp near Atlanta, which will be permanent and operated every summer. The class voted to continue Sunday services at the Fulton County convict camp, to support a team in the Sunday School Baseball League, to furnish choral music to the church, and to conduct a campaign for new members. Mrs. George L. Hanscom is teacher of the class.

Love God Forsakes Arrows for Phone Wires, but Conquers

Two years of effort by Dan Cupid to use the telephone wires in lieu of a bow and arrow ended late Friday afternoon when Miss Clyde Brown, telephone operator in the Southern Railway Building, and P. S. Anderson, traffic clerk for the N., C. & St. L., secured a long distance connection with Hymen's court, through Judge Girardeau's Hunter Street love exchange. They will make their home for the present with the bride's mother at 66 West Linden Street.

The wedding came after two years of telephonic courtship. Neither saw the other in two years of telephonic courtship.

Two months ago they were introduced by a mutual friend, Dan Cupid canceled his telephone contract and picked up his bow and arrows—and all was well.

Cotton Outlook in Adana, Turkey, Fine

MESSINA, June 21.—All indications point to an unusually large cotton crop for 1913 in the Province of Adana, Turkey. There has been an increase of about twenty per cent under cultivation and the spring rains have favored the growth of the plants.

The crop of 1912 yield about 110,000 bales, and this year's crop is expected to amount to 120,000 bales.

CABLE NEWS

Important Events From All Over the Old World Told in a Few Short Lines.

BERLIN, June 21.—In an official communication to the press to-day Emperor William declared that "his heart's desire is the continuation of peace." He reviewed the first 25 years of his reign, which ended last Sunday.

Japan Invades West.

TOKIO, June 21.—The Tokio Kisen Kaisha's new twin screw turbine steamship, the Anyo Maru, has just left Yokohama on its first trip to South American ports via Hawaiian and Mexican ports.

General Chang Exacting.

CANTON, June 21.—General Chang Wing Ming refused to-day to assume the office of Military Governor unless the Central Government will appropriate $20,000,000 to redeem the local paper money, unless he is appointed Civil Governor and permitted to remain in office at least a month.

How to Withstand Hot Weather

Dr. Summerall Gives Ten Rules

Regulate Yourself, He Advises

His Five Precepts and Five Don'ts Will Help You Endure the Blazing Sun.

"You can't regulate the weather, so why not regulate yourself?"

Dr. W. L. Summerall, superintendent of Grady hospital, asked the question. And in the next breath he told a Georgian reporter it was entirely practicable to mitigate the effects of a scorching sun and stand the heat without serious impairment to one's mental, physical or spiritual make-up.

"Hot weather is something that must be endured," said he. "You can't change it, and unless you are a millionaire you can't run away from it. Cussin' the weather is as futile as praying for rain or voting the Republican ticket in Arkansas. The only thing to do is to regulate your habits; to take the hot weather as a matter of course and counteract the effects of the heat by your daily actions."

Dr. Summerall's advice on how to stand the heat may be summarized in five precepts and five "don'ts." Here are the precepts:

"Take plenty of exercise.
"Breathe fresh air.
"Keep clean, inside and outside.
"Diet yourself.
"Drink soft drinks."

Gives You Five Don'ts.

The five don'ts, practically the same as the precepts, stated inversely, are the following:

"Abstain from heavy and heat producing foods.
"Abstain from alcohol.
"Don't sit under a fan.
"Don't sleep in a closed room.
"Don't be lazy.

"If you come in my office at 3 o'clock any afternoon you would say I didn't know how to stand the heat myself," Dr. Summerall said. "But it is a fact that the effects of a hot day can be greatly lessened and that too, without trouble, expense or loss of time."

Dr. Summerall proceeded to discuss his idea, as follows:

"This is the time of year when your diet tells on you. Heavy and heat producing foods will certainly make you feel the heat. By heavy and heat producing foods I mean meats, dried beans, and the like.

"Fresh vegetables at this time of the year and the fruits of the season are mighty good. It is a part of nature's plan to furnish those foods at the time we need them.

"I do not say abstinence from meats is necessary, but simply that they are heat producing, and there are plenty of fruits and vegetables which are not heat producing to such an extent.

"Alcohol at this time of the year is not going to benefit any one. Plenty of Chattahoochee water is my doctrine. Mineral waters, and the carbonic acid gas in soda fountain drinks are always refreshing. They promote healthful excretions from the skin.

"Exercise is always desirable. A certain amount is necessary to get rid of products that make you feel bad. Exercise is necessary in the hot summer time.

"Bathing helps, because it stimulates the skin. A good rubbing down after a bath is fine.

"Swimming is good exercise—you are working while you are in the water.

"Be attentive to your daily habits. See that your digestive and eliminative organs are working properly.

"Fresh air is necessary. A closed room at night is deleterious, especially at this time of the year. A sleeping porch is a good thing. Circulation of the air is desirable, but don't sit under a fan for it might make you sick.

"No man can say just how much you mitigate the effects of hot weather, but it is undoubtedly true that by dieting, bathing and exercising and careful attention to all daily habits, any one can better withstand the rigors of a hot day than the man who eats anything and drinks anything and does anything he wants to. Nobody can regulate the weather, but anybody, to some extent, can regulate himself, and if you regulate yourself you regulate the effect of the weather on yourself."

Dr. Summerall said the lean man needed to watch himself as well as the fat man, for the fat man might know how to "take things easy better than the lean man."

"The high strung man, the nervous man, the man who is always in a hurry, whom we might designate as the race horse type, because he is so energetic he passes everybody in front of him, is liable in a way to feel the heat more than the languid man who moves slowly and takes things easy. If the lean man would take things a little more moderately and the fat man would take a little more exercise and pay more attention to his daily habits, they would both stand the heat better."

STATE CAVALRY OFF FOR CAMP

Terminal Station presented a warlike appearance Friday night when several troops of cavalry of the Georgia National Guard entrained for the annual summer camp at St. Simons. Three cavalry troops left on the special train—the Governor's Horse Guard, Candler Horse Guards of Gainesville and the headquarters staff.

Major J. O. Seamans, commander of the Second Squadron, will be in charge at the camp. His appearance at the depot drew a cheer from the soldiers. Other troops of the Second Squadron, who left their respective towns last night for Brunswick, are Troop K, Augusta, and Troop B, McIntosh. Troop A, of Savannah, unassigned, will also go into camp with the Second Squadron and be under the command of Major Seamans.

The special train leaving Atlanta last night was composed of two baggage cars, three day coaches and three Pullmans. While the State provides only day coaches for the troops, the Governor's Horse Guard reserved sleeping cars at their own expense.

Lieutenant Arthur McCollum, adjutant of the Second Squadron, looked after the shipments of the heavy material. Lieutenant Fay Wilson is quartermaster of the Second Squadron, and gave the guardsmen assurance that the State had appropriated sufficient money to feed them well while at camp. Captain Ben Pearce will be chief sanitary officer, while Lieutenant A. McD. Wilson will be in charge of rifle practice.

The Candler Horse Guards reached Atlanta Friday afternoon, giving the members several hours in which to take in the sights of the city. The special arrived in Brunswick at 5 o'clock this morning. The soldiers immediately embarked on a special steamer for the island. Ten days will be spent there, when the cavalrymen will be relieved by the Fifth Regiment and other infantry forces.

Movie Snaps French Deputies in Yawns

PARIS, June 21.—Reasoning that moving pictures of the Chamber of Deputies during important debates would stimulate pride and patriotism throughout France, the clerk gave permission to a cinematograph company to work its cameras in the legislative hall. A machine ran several hours before the Deputies knew it. Members in their seats were yawning. Finally the news got around and there was much pretty strutting, fine gesticulating and a universal effort to look solemn and wise.

Wisconsin Graduates a Woman as Farmer

MADISON, WIS., June 21.—At commencement exercises of the University of Wisconsin degrees were awarded to 534 men and 288 women. Of the latter, on graduated in agriculture.

The farmer is Miss Mina Augustus Willis, of Rewey, Wis.

Quo Vadis continues at Grand next week. Buy seats now.

GIRLS SENT HOME TO CHANGE GOWNS

ROCHESTER, PA., June 21.—I am very sorry miss, but I am compelled under the recent ordinance enacted as a result of recommendations of the Morals Efficiency Committee of Council, to place you under arrest unless you will agree to return to your home and change your mode of dress."

"Sir, what have I done? What is wrong with my costume?"

"You are not properly dressed."

This conversation took place several times to-day between fair pedestrians and policemen. On several occasions the women grew defiant, but finally were persuaded to obey the law.

The Morals Efficiency Committee was authorized at a meeting of council last night to act in conjunction with Burgess Crago in determining what constitutes a modestly dressed woman. Especially were slashed and form-draping skirts, gauze hose and peek-a-boo waists condemned.

The committee, through the Burgess, is expected to issue a proclamation defining the limitations to the length of skirts, thickness of cloth and proper number to wear at one time. Hosiery, waists and other female apparel will also be classified under the head of "permissible" or "undesirable."

Give your family the best associates by living among them.

The Capital City Country Club insures around its borders folks to whom its ideals appeal. Buy a Brookhaven lot while they are cheap.

CHAS. P. GLOVER REALTY CO.

2 1-2 Walton St.

"The SOUTH in the BUILDING of the NATION."

Why the Southern Methodist Church should have a great "Representative Church in the National Capital."

You are invited to hear the REASONS WHY by Bishops and prominent Ministers at the following churches:

First Methodist Church, 11 A. M. ..... Bishop Jno. C. Kilgo, D. D.
St. Mark Methodist Church, 11 A. M. ..... Geo. S. Sexton, D. D.
St. Paul's Methodist Church, 8 P. M. ..... Bishop Jno. C. Kilgo, D. D.
Trinity Methodist Church, 11 A. M. ..... John M. Moore, D. D.
Park Street Methodist Church (West End) 11 A. M. Bishop W. A. Candler, D. D.
Grace Methodist Church, 11 A. M. ..... A. M. Hughlett, D. D.
St. John's Methodist Church, 8 P. M. ..... W. P. Lovejoy, D. D.
Druid Hills Methodist Church, 11 A. M. ..... W. R. Hendrix, D. D.

PUBLIC COMFORT HOUSE URGED BY GREEN

Park Commissioner Explains Plan for City to Erect Building on Whitehall.

A public comfort building in the heart of Atlanta is a necessity and will be erected if the ideas of Park Commissioner L. C. Green are carried out.

"I shall take the matter up at the next meeting of the Park Board, and I believe they will recommend to Council that a public comfort building be erected in the heart of the business section for the benefit especially of visitors.

"An ideal place, in my opinion, is at Peachtree and Wall Streets, on the east side of the Whitehall Street Viaduct. The structure could be built on the same general plans of the Western and Atlantic Railroad office, giving ample room underneath for the passage of vehicles, and would not interfere with traffic in the least.

"The entrance would be from the viaduct, and could extend as far back as necessary. It would be some 20 feet from the nearest building, and would not interfere with the steps leading down from the viaduct. This building could be erected without cost to the city, and would be a source of revenue instead of an expense.

Would Be Good Investment.

Any business man in the soft drink and cigar and tobacco line would be glad to erect the building for the rental for, say, ten years, when it would revert to the city. Such a place would easily rent for from $200 to $300 per month, and would be a good investment if the city were to build it.

"My idea is that the front of the building be used for an entrance, with a soda fountain and cigar stand, and the rear be divided into two large rooms, one for women and the other for men. These rooms would be in the care of good servants, one woman and one man, who would look after the comfort of the citizens and visitors and see that proper sanitary conditions prevail.

"These servants should be paid by the lessee of the building, relieving the city of any responsibility except that the purposes for which it was erected be carried out. Of course, it would be under the supervision of the public buildings and grounds committee of the Park Board, and the tenant be subject to removal if the place was not conducted in a proper manner.

Other Conveniences Suggested.

"I would suggest that writing tables be provided and that visitors or residents could use them at their convenience, the lessee, of course, carrying in stock writing paper, envelopes and stamps, the pens and ink being furnished.

"A public stenographer could be provided for, and every convenience and comfort be given.

"There are many other places and plans that could be carried out, but I believe the one above would be the best. At any rate, a building should be erected, and I intend to push the matter as far as I can, and I also believe the public will join in the movement and that Council will provide the means."

Girl, Busy Shopping, Forgets Her Wedding

LEE, MASS., June 21.—Miss Kate Harris, scheduled to be married yesterday afternoon to Alexander Mossman, went shopping in the morning and became so interested she forgot her wedding, and came home late in the afternoon.

So they were married last night.

America OR Japan?

Which Will Rule?

THE Yellow People of Asia menace this continent to-day as they menaced Europe centuries ago.

Don't take your opinions from others; decide for yourself whether it is necessary to plan against the invasion of fifty millions of intelligent brown men, locked up in a country two-thirds the size of California.

This nation of ours will remain white or become yellow. There is no half-way possibility

Exclusive Feature in the Great Sunday American

Both Phones Main 8000

PHOTO DEPENDS ENTIRELY ON CHARACTER

Pretty Girl in Real Life Often Makes Poor Portrait, Says Miss Pet Evans.

Homely Ones, cheer up; take a tip from a photographic connoisseur—Miss Pet Evans—who is an expert and knows what she is talking about. You may be real good looking in a photograph, but, Pretty Ones, beware, for your most bewitching beauty may be entirely lacking on the picture man's negative.

Funny, isn't it, and horrid, too, for the good lookers, but it's one of the rules of the game, or, rather, the art of photography, according to Miss Evans. The most homely woman sometimes will produce a prettier picture than the most dazzling beauty, she says—all because there's something lacking in the ont that the photographer's most sensitive glass plate searches out in the other.

And this "something"—well, even Miss Evans admits it's sort of elusive-like, as hard to describe adequately as it is to find some time. Yet, it is there, and this little "it," in its final analysis, Miss Evans believes, is nothing more nor less than "character."

"These baby dolls with minus expressions," said Miss Evans—"oh, it's a hopeless task! They lack that power of expression, indicative of character, absolutely essential for what we call a good picture. The best that we can do in such cases is to make a profile—that's what profiles are for, as you perhaps know.

It's in the Eyes.

"Yes, indeed, give me the face wth strong character lines—sparkling full-of-life eyes, and a mouth firm, not set, and I will give you a good picture in return; but give me one of those shallow countenances, with that languid "don't-care-if-I-do" expression, and I shall be forced either to give it up or give you what we call a poor picture."

"Do you mean to say, then, that you would advise persons not blessed with expressions of character not to have their pictures made?" queried the reporter, in some surprise.

"That I do," replied Miss Evans—that is, aside from the business part of it, of course.

"Do you know," continued Miss Evans, "this facial character matter has more to do with pictures and persons than anything else. Why, I can actually size up a person almost the minute he or she walks in by the facial expression.

"I can almost tell how much money a person has in his pocket by the expression on his face."

Photo Reveals Fortune.

And here the reporter dug slyly down into his pocket while the pleasant conversationalist continued her discourse on the high art—just 15 cents—a nickel and a dime—greeted his cautious touch.

"In making photos," continued Miss Evans, "one of the first essentials is the expression of the eyes—there should be 'life,' not languidness there, first, last and all the time. Just look at this picture"—turning to a large portrait of a woman, not beautiful—"do you see the sparkle, the 'life,' in those eyes? That's real beauty; but now, look at this one—she really is quite pretty in real life, but not here, for the 'life' and character are lacking."

Another essential for a good picture, Miss Evans said, is a complete loss of self-consciousness. The lack of this in children, she says, is the primary reason for such good pictures.

"And at what ideal age would you have woman pose for her photo?" queried the reporter as he turned to go.

"Not before 30," was the prompt and emphatic reply.

Blind Dance Gaily at 'Trotless' Ball

PHILADELPHIA, June 21.—More than a hundred students of the Pennsylvania School for the Blind, with alumni of the institution, participated in a commencement dance last night at Overbrook. No one on the floor could see—even the musicians were blind—but there was nothing to indicate that fact.

The two-step and "trots" were barred. Only walzes were played.

THE PLAYS THIS WEEK

"Quo Vadis" at the Grand.

George Kleine's wonderful masterpiece in photoplay sensation, "Quo Vadis," has been crowding the Grand at each daily matinee and night exhibition this week, and so great has been the demand for seats that Jake Wells has arranged to set forward the date of the engagement in another city that the pictures may remain all next week at the Grand.

In all the theatrical history of Atlanta there has never been such a sensation as has been created by this remarkable film production of the famous Cines Society, of Rome, Italy. It is an entertainment that continues for two and a quarter hours of the most intense interest.

Keith Vaudeville at Forsyth.

Matinee and night performances at the Forsyth Saturday will complete the engagement of "Bud" Fisher and the acts that make up the bill at the busy theater this week. For the week starting Monday afternoon another combination of real vaudeville talent will be offered. The headline attraction could not be more popular, for this position has been assigned to pretty Gertrude Vanderbilt and clever George Moore, who are without doubt the neatest and most popular singing and dancing stars in modern vaudeville.

"The Duke" Popular at Bijou.

The two matinees this afternoon and the two performances to-night will close the engagement of "The Duke of Durham" at the Bijou. The week has proven a great success and the popular little theater has drawn its usual large audience. Next week will bring to the Bijou "The Merry Whirl," another merry, jingling, tuneful tabloid that has scored an immense hit everywhere on the circuit.

GREAT SNAKES! HIS HIGH COLLAR SAVES MARINER FROM REPTILE'S FANGS!



Jolly Tar and the Jimbaree.

NEW YORK, June 21.—Here's a real snake story and an advertisement for linen collars all in one! The hero and the author of the great reptile yarn is Gerhard Wieder, third officer of the Prinz August Wilhelm, at her dock, after a voyage from the West Indies, with 25,000 bunches of bananas in her hold—but that's another story.

While the Prinz August Wilhelm was lying in Pearl Lagoon, Nicaragua, taking cargo, Wieder had his adventure. He is an ardent collector of moths and butterflies and had gone into the jungle in quest of specimens. He had caught a particularly beautiful insect in his net and stooped to pick up his prize when he was struck a blow on the neck that sent him sprawling.

When he saw the cause he scrambled to his feet fast enough. A snake, known in those parts as the jimbaree and deadly poisonous, had struck him.

Wieder affects exceedingly high collars. In fact, were it not for the ears they would engulf him completely. To this he attributes his life, for the fangs of the jimbaree could not penetrate the stiffly starched linen.

"The collars are warm in the tropics," said Wieder, "but hereafter I shall wear them even if I am half cooked. As soon as I had recovered from my fright I seized a cudgel and started in pursuit of the snake, but he crawled off into the brush."

Wieder is going to try and capture a jimbaree on the next trip to Nicaragua.

Congressman Wears Six-Ounce Silk Suit

WASHINGTON, June 21.—Summer clothes have blossomed on legislators as Washington swelters.

On the House side Representative Padgett of Tennessee, wears a silk suit of fawn color which weighs but six ounces. Speaker Clark wears very light gray with a white waistcoat.

Adamson of Georgia and Taylor of Colorado, wear white duck. Booher of Missouri, Sherley of Kentucky, Anthony of Kansas and Campbell keep cool in linen.

Pastors Not to Try Health Weddings

ORANGE, N. Y., June 21.—The Ministerial Association of the Oranges declined to interfere with Cupid, for the present, at least. They turned down a recommendation of the Orange Mountain Medical Society that physicians and ministers co-operate to prevent noneugenic marriages.

A paper submitted expressing the medical viewpoint favored a special examination of men and women about to be married, but said many of the world's most brilliant mentalities have sprung from lowly stock.

Deported for Part in $100,000 Gem Theft

NEW YORK, June 21.—Geza Kline, regarded as the most notorious "fence" in Europe, was put on board the White Star liner Adriatic for England.

Kline is suspected of being the receiver of more than $100,000 worth of loot from a jewelry robbery in London. He was recognized on his arrival here last week and deported as an undesirable alien.

British Decline to Spy on Beef Trust

LONDON, June 21.—Sydney Buxton, president of the British Board of Trade, declined to accede to a request that the British Government should send a special commissioner to Argentina to watch the action of the American Beef Trust.

Mr. Buxton added that the British Cabinet was carefully watching developments in the meat trade in Argentina.

Quo Vadis continues at Grand next week. Buy seats now.

Stylish Shell Frames

In white, amber and dark mottled colors at John L. Moore & Sons, 42 North Broad Street, prescription and up-to-date optical specialists.

ONLY 'PLUGGING' CAN WIN ONE OF PONIES

Spasmodic Effort Cannot Get Rewards for Boys and Girls in Big Contest.

It is not spasmodic effort that wins prizes. It is constant "plugging." The boys and girls in the Georgian and American pony contests will do well to remember this.

When you have a "big day" and votes come rolling in, do not take that for an excuse to "lay off" for a day or two following. Every day you rest is a day lost, and July 31 is not as far away as it may seem to you.

July 5 is even nearer. On the night of July 5, the bonus votes will be distributed. There are special vote offers for clubs of five subscriptions, either yearly, half yearly or quarterly. These subscriptions do not need to be sent in all at once, but may be sent in one or two at a time, if desired. Indeed, this is a much better plan than "holding back" as many of the contestants now are doing. No offer as good will be made after July 5, and the contestants who delay will miss getting thousands of votes which they might win with no extra effort before them.

There is also an offer of 50,000 extra votes for the first $30 in subscriptions turned in. This offer may be withdrawn at any time.

In Sunday's American the vote standings will be published, and every indication is that some of the erstwhile leaders will be rudely awakened. There has been a great revival of interest in the contest since the special offers and the extra prizes were announced, and many of the contestants who were working not very energetically up to that time are busy as bees now.

The rank and file of the contestants—those who have not shown winning form up to the present time, now are awake to the fact that in some districts, the ponies are anybody's who will get out and do a few days work for them. There's no one safe anywhere, in fact, for the reason that so many are concealing their real strength. Others are boasting of their strength, while in fact they have shown their whole hand, and have all their votes counted.

Stella Mayhew Is Made a Fire Chief

NEW ROCHELLE, N. Y., June 21.—Miss Stella Mayhew, the actress, wife of Billie Taylor, is probably the only woman fire chief in the world.

She was presented with a solid gold chief's badge with the inscription, "Miss Stella Mayhew, third assistant chief, fire department, New Rochelle, N. Y.," by Fire Commissioner George W. Floyd, of New Rochelle at a garden party at her home.

The Great Comic Section of the Sunday American and the City Life Section

Contain the best pictures humor and fun published in any newspaper

All Your Old Favorites In The Sunday American

Dives as Bachelor Comes Up Benedict

LURAY, Va., June 21.—Diving beneath the surface of the earth, Dr. W. H. Jenkins of Roanoke, Va., came up a benedict. Miss Leathia Phipps of Newport News, Va., at the same time cast off spinsterhood. The two left as bride and bridegroom for a honeymoon in the East.

Dr. Jenkins and Miss Phipps were exploring the Luray caverns when they decided to marry. A minister was summoned and, with the tinkle of trickling water as their wedding music, the ceremony was performed.

Marriage Restraint Is Declared Illegal

TRENTON, N. J., June 21.—Taking the stand that it is against public policy to restrain marriage the Court of Appeals here has refused to affirm a decision of the lower court, setting aside a note for $3,000 given by the late Henry Van Riper, of Paterson, to Mrs. May Lowe.

Mrs. Lowe, who was Miss May Wood, testified that Mr. Van Riper gave her the note on the condition that she should care for him until his death and that she should not marry. The executor of the estate refused payment on the ground that Mrs. Lowe had broken the agreement by marrying.

TAILORS JOIN IN HOLIDAY SCHEME

Agree to Close at Noon Every Wednesday, Beginning With First After July 4.

Atlanta tailors announced Saturday they had made arrangements to join other business houses in closing for the Wednesday half-holidays.

The agreement, which was signed by the majority of the tailors, sets the first Wednesday after Independence Day for the beginning of the summer closing. It will last until the first of September.

Those signing the agreement were: Fordon, the Tailor (Inc.), 2 stores; T. C. Lauren, P. H. Schmuiyan, Hayes Bros., Eagle Tailoring Company, Crown Tailoring Company, C. Holt, New England Woolen Mills, The Royal Tailoring Company, two stores; Wolf, the Tailor; B. Rosenfeld, Morton C. Stout Company, Adler's Clothes Shop, Bell Tailors, Lion Tailoring Company, Joe Tailoring Company, Crown Tailoring Company, Hub Tailors, Ed A. Cerf Tailoring Company, Truitt Tailoring Company, Scotch Woolen Mills, Leeds Woolen Mills, National Woolen Mills, Dundee Woolen Mills.

Youthful Marriages Common in Germany

BERLIN, June 21.—A recent publication of the Imperial Bureau of Statistics in Germany gives some interesting particulars concerning the age of parties who contracted marriage.

Marriages by boys at 17 years of age were numerous. At the age of 18 marriage is by no means an exceptional condition, for 511 young men of 18 were married.

The youngest brides are aged 15. There were 539 married women of 16 years.

Dr. Von Ruck Warns Victims of Phthisis

CHICAGO, June 21.—Dr. Karl Von Ruck, of Asheville, N. C., discoverer of a tuberculosis treatment, recently tested by the Federal Government, in a letter to Dr. John G. Ames, a Chicago specialist, yesterday uttered a warning to the overhopeful.

"Hopelessly advanced cases, misled by reports, are coming here without corresponding with us," says Dr. Von Ruck in his letter.

Quo Vadis continues at Grand next week. Buy seats now.

His Son in Class He Trains for Ministry

Rev. Caleb A. Ridley, pastor of Central Baptist Church, will preach Sunday night on "How to Become an Infidel," the first of a series of five Sunday evening sermons, on "Cool Subjects for Hot Weather." For five weeks Dr. Ridley has been speaking before packed houses and six additions to the church have been recorded.

Dr. Ridley has not confined his religious efforts to preaching, however. Recently he organized a Bible class in which instruction is given to several young men who have pledged themselves to become ministers of the gospel. Among the number is Dr. Ridley's own son, Jeter, who made up his mind to enter the ministry while his father was in St. Louis recently.

Have You Sore Gums or Loose Teeth?

A prominent dentist, after years of experience, has found a home remedy that will cure Riggs' disease, bleeding, inflamed and spongy gums, and tighten loose teeth by rinsing the mouth.

Probably you have not enjoyed eating for some time. Get a bottle of STYP-STRING-ANT and that disease of the gums and teeth will be cured; therefore, aiding digestion. 60c bottle at all druggists, or parcel post, 55c in stamps. DeLamater-Lawrence Drug Company, wholesale distributors.

Fire Drives 350 to Street in Pajamas

NEW YORK, June 21.—Three hundred and fifty guests at the Hotel Endicott were driven to the streets, and thirty patients in a nearby sanitarium were panic-stricken early today by a fire which destroyed a nearby four-story building.

The police believe the fire was of incendiary origin. Most of the Endicott's guests fled in their night clothing.

GET A **BROWNIE CAMERA**

$1, $2, $3, $4 and up to $12 for the practical little Brownies. Pictures 2 1-4 x 3 1-4 up to post card size. Get yours to-day. Send for 1913 Catalog.

A. K. Hawkes Co.
KODAK DEPT.
14 Whitehall

BY 9 O'CLOCK TO-NIGHT

=ALL=

of our 400 Player Club Memberships will have been taken

Does This Mean Anything To You?

NOTHING If you have failed to take advantage of its privileges.

EVERYTHING If you should happen to be one of the 400 who through this gigantic principle of retailing has one of these beautiful Club Player-Pianos in your home.

Every Mail Is Now Bringing Inquiries

Some of Them as Follows:

"I just came from one of my relatives who purchased one of your club players and they are so well pleased with it that I hasten to join before your club is filled. Enclosed find $10.00 membership fee." Or, "Several of my neighbors joined the 400 Player-Piano Club and they are all so well pleased with their instruments that it made me almost sick when I found that I could not possibly come in to make a selection before Monday."

The above are only samples of the letters we are receiving in every mail. To-day closes the Four Hundred Club.

WATCH FOR SUNDAY'S ANNOUNCEMENT

Our Club Piano
Regular Price . . $375.00
Club Price $267.50
Terms: $5 Cash, $1.25 Per Week

CONDITIONS: No interest, one year's trial and exchange privilege, 15c rebate on payments made before due, free life insurance feature, ten-year guarantee.

All of which accompany in writing the sale of every Club Piano.

WEATHERHOLT PIANO COMPANY

"The South's Foremost Piano House"

Southern Distributors Henry F. Miller and Steger Pianos

72 N. Broad St. ATLANTA, GA.
(Weatherholt Building)

For Out-of-Town Customers
Fill Out Coupon and Mail

WEATHERHOLT PIANO CO.,
Atlanta, Ga.

Gentlemen: Inclosed please find $10.00 membership fee (first cash payment), for which ship to my address your Club Player-Piano at once, including bench, scarf, 12 rolls of music and free delivery, with the understanding I can pay balance in $10.00 monthly payments.

Name .....

Address .....

GEORGIAN TELLS OF ESCAPE IN SKY FALL

Lieutenant Towers First Man to Tumble Quarter of a Mile and Live.

WASHINGTON, June 21.—Lying on a cot in the Naval Academy Hospital at Annapolis, almost a complete nervous wreck, Lieutenant John A. Towers, of Rome, Ga., told the story of his 1,600-foot drop in an aeroplane which resulted in the death of Ensign William D. Billingsley. Towers' case is puzzling physicians, for while apparently but slightly internally injured, his nerves are shattered. He is the only man on record to tumble a quarter of a mile downward and live to tell the story.

Billingsley and Towers had attained an altitude of 1,625 feet in trying out a hydroplane. They had reached a spot about ten miles down Chesapeake Bay when a sudden gust of wind jerked the airship and threw Billingsley over the steering gear. Another jerk threw him from the machine. He shot downward in the waters of the bay.

Held Fast to Machine.

Towers was thrown from his seat, but held desperately to one of the uprights. Over and over the machine turned, but his grip never loosened. As the hydroplane struck the water he was thrown free of the wreckage and rose rapidly to the surface. He was rescued by parties in a motor boat.

"Oh, it was horrible to see poor Billy shooting downward," he moaned. "We were sailing nicely when a sudden gust of wind threw him out of his seat, while another jerk sent him completely away from it. There was no chance to help him, it all happened so quickly. The only thing that saved me was the fact that I had a tight grip on one of the uprights, and when the plane jerked I locked my grip.

"We shot downward at a terrific rate, but poor Billy was toppling over and over and going downward even faster than we were. It made me sick to see him and know that he was going to his death, and I almost lost my grip. Before we had gone half the distance to the water, the ship turned completely over and braced itself for a moment, only to shoot downward at a greater pace. All I remember of striking the water was a terrific crash, of finding myself struggling to get to the surface. It seemed a year before I shot out above the surface, and the gasp of breath I took seemed as if it would tear me to pieces.

Towers' Home in Rome.

"I suffered a thousand agonies and feared I would drown."

Towers was ashen after his terrifying experience. All indications are that he is but slightly injured physically, but it probably will be several days before his mental faculties resume their normal state. He is the son of Mrs. Mary N. Towers, 10 Seventh Avenue, Rome, Ga. He entered the academy at Annapolis in 1902. In 1911 he was assigned to the aviation corps. He has taken part in many notable aviation meets. Billingsley was from Mississippi.

LITTLE STORIES of the TOWN

Price of Eggs on the Subject.

They were eating at a table d' hote and had come to the course before the last. One of them demurred at the portion of chicken served him.

"They might," said he, "give one a little better portion."

"Oh, I don't know," replied his friend, "what can you expect, considering the present price of eggs?"

Look in the Hat Brought Money.

To the paying teller's window of the bank came a man asking payment on a check.

"Have you got anybody to identify you?" demanded the clerk.

The man was stumped.

"Let me see the inside of your hat," demanded the clerk.

The man obeyed and the next moment found his money coming at him through the grated window. As he said afterward, the strangest part of it all was that he was wearing his brother's hat, though there were no betraying initials in it.

The Latest "Rag" As She Sung It.

Muffled strains of syncopated music came from under a counter in a store and reached the ears of the floor walker. He crept closer and listened. Presently a fluffy head popped up.

"That's a catchy little tune, isn't it?" he asked graciously.

"But you should hear the words," she returned, and she recited the following:

They fool and fool and fool around,
They fuss and fret and fume around,
But nary a cent they spend.

"It's no good without a name," he suggested.

"We have a name, all right. The girls at the bargain counter call it the 'Department Store Rag.'"

Do you know that you can take off fat or put it on in your bath tub? A Berlin professor tells you how to do this in The Sunday American. It is a sort of an electric bath that is worth knowing about. Exclusive in THE SUNDAY AMERICAN.

JUST LIKE A WOMAN



SIDELIGHTS on GEORGIA POLITICS



By JAMES B. NEVIN

Four separate and distinct political headquarters are in full bloom in the Kimball House nowadays, and in each and every one optimism supposedly is running riot and more or less hot air is in vociferous evidence.

So far as claiming the earth and the fullness thereof is concerned, the innocent bystander at large in the Kimball lobby just now may pay his money and take his choice.

Everybody is going to be elected. Everybody rides, nobody walks. Good night, nurse!

"Bill" Burwell has the Speakership race sewed up in a crinoline sack, and gone. "Bill" says so himself, and so do his 236,798 ardent and rantankerous supporters.

That is to say, however, notwithstanding, but—"Bob" Hardeman says he doesn't know about that. Hardeman says he is some runner himself, even if he has permitted Burwell to do most of the running thus far. He says he will be there with the good from this time forward—says Old Dr. Hardeman, says he. The old Doctor says he has the "dope." Wherefore, he bids Bur-well be-warr-r-r-re!

John T. Allen is going to be elected President of the Senate. Ask him! He has checked the Senate up one side and down the other, crossways and on the bias, and it's Allen, for a fareyouwell. He has somewhere between 28 and 39 votes to his credit, he forgets which, but it is more than sufficient.

It appears, however, that the new Senate is to have two Presidents, for J. Randolph Anderson is sure as fate that he is to be named President, too—and first, at that! He has 28 votes, signed, sealed and delivered—28, count 'em, 28. That's what he says, anyway. He expects to gather in seven or eleven more as time runs along—not that he needs them, but just for luck.

In the meantime the man who stands around the Kimball House lobby and doesn't believe half he sees and nothing he hears is having rather a hard time putting 2 and 3 together in such wise as to make the sum of 4. Somehow or other, 2 and 3 doesn't seem to make 4, and yet that's what the politicians are insisting upon—or some of them, at least.

Sporting gentlemen incline to view the situation about this way: Burwell to win, 3 to 1; Allen against Anderson, even money, and nothing doing around the board.

Shelby Myrick, one of the Representatives from Chatham County in the Legislature, will introduce a bill at the coming session to permit police officers when on duty, whether in uniform or not, to carry a concealed weapon. This law will be made State-wide in its application.

Myrick has had this measure in mind for some time. The experience of police officers at the Savannah polls recently, who narrowly escaped prosecution for carrying concealed weapons because they were armed while on duty in citizen's clothes about the court house, has made his determination in this direction more emphatic.

"Georgia is one of the few States in the Union," said Myrick, "that does not permit a police officer to go armed when on duty. I believe that an officer of the law should always be permitted to carry a gun when he is attending to his business as such officer.

"I do not anticipate any trouble in passing the proposed bill. I have recently had occasion to study the statutes of several States and have found that in practically all of them except Georgia this privilege is granted.

"I do not pretend to say that an officer when off duty should be allowed to carry a concealed weapon. But when they are on duty, either in uniform or out of it, they should have this means of protection at hand."

The Macon Telegraph has a straight tip that Dan Hughes, of Twiggs County, is to be named Assistant Commissioner of Agriculture under Commissioner James D. Price.

If Mr. Price has determined upon this appointment, it will be a most happy one, indeed. Dan Hughes is the son of Representative "Dud" Hughes, one of the most popular men in Georgia and one of the ablest members of the Georgia Congressional delegation.

The younger Mr. Hughes has the reputation of being one of the very best posted men in the State in the matter of the farming interests, and his recent contributions to "System" and other magazines along that line have attracted a great deal of attention throughouot the country. He is himself a successful farmer, and will lend efficiency and dignity to the Commissioner's office. He is a South Georgian, rather modest and is extremely well liked wherever he is known.

If The Telegraph tip is O. K., Mr. Price doubtless will find that he has made a popular and approved selection for the assistant's place.

Colonel J. Lindsay Johnson, of Rome, Washington and Shanghai, is in Atlanta's midst.

"How about that consulship, Colonel?" ventured one of the Roman's acquaintances in the Kimball lobby to-day.

"Well," said the Colonel, not at all disturbed, even sweetly, "I am not losing any over it, for I am going to get it—at least, I am pretty sure to. You know, they say lightning doesn't strike more places than it does strike, and so if I don't get swatted, I shall not set up a howl. However, it looks mighty like Johnson to me."

Most folks in Georgia are pulling for the Colonel and betting on him, too!

That General Joseph Van Holt Nash and Colonel Frederic J. Paxon will continue as Adjutant General and Chief of Staff, respectively, under Governor Slaton, are two semi-official rumors that will be very pleasing to many people throughout the State.

Both men are highly efficient and extremely popular among the military of Georgia.

Already a score or more members of the new Legislature are in Atlanta, quartered for the session.

Additions are coming in on every train, and it is figured that by Monday evening practically the entire membership of both the Senate and House will be in the Capital, ready for business.

Monday and Tuesday, the new Legislature will meet informally and without organization in the Kimball lobby, to get acquainted.

Wednesday it will be sworn in—and later along, as one promising member put it, it will be "cussed out."

HEAT AND SUICIDE WAVE.

LOUISVILLE, June 21.—The hot wave and a suicide wave have been running parallel in Louisville. Six heat prostrations and three suicides by heat-crazed persons were reported in the last 24 hours.

Nearly everybody in Atlanta reads The Sunday American. YOUR advertisement in the next issue will sell goods. Try it!

SEASHORE TRIPS.

Take our advice—and colored glasses. John L. Moore & Sons, 42 North Broad Street, optical specialists.

Quo Vadis continues at Grand next week. Buy seats now.

Man and Sister on Motorcycle Hurt in Peachtree Accident

M. I. Seals and sister, Miss Bertha Seals, 460 Capitol Avenue, were painfully injured Friday night when, to escape collision with a street car, Mr. Seals turned the motorcycle they were riding into an obstruction at Peachtree and Sixth Streets. They were rushed to Grady Hospital and later taken to their home. The motorcycle was badly damaged.

Seals and his sister were riding "tandem." A trolley car and an automobile hemmed the machine, forcing Mr. Seals to swerve his motorcycle across the curbing to the sidewalk. Both riders were thrown several feet into the air.

Florida Woman Dies On Visit to Atlanta

Mrs. E. B. VanDeman, wife of E. B. VanDeman, a respected citizen of Jacksonville, Fla., died Friday night at the residence of her daughter, Mrs. H. W. Brown, 226 Forrest Avenue. Mrs. VanDeman has been visiting here for some time and was ill only a few days. Her death is attributed to heart disease.

Besides her husband, Mrs. VanDeman is survived by two daughters, Mrs. John L. Doggett of Jacksonville, and Mrs. H. W. Brown, of Atlanta; one son, Carl VanDeman, of Jacksonville; one sister, Mrs. Elizabeth DeCottes, and one brother, Frank P. Foster.

No funeral services will be held in Atlanta, except a prayer by the Rev. Dr. Hanscom. The body will be sent to Jacksonville for interment.

Nearly everybody in Atlanta reads The Sunday American. YOUR advertisement in the next issue will sell goods. Try it!



NO WASTE If your coal burns to a fine ash, with no clinkers or rocks left in the grate, you are burning good coal. Use our standard coal and you will be pleased at results. It's use saves money, time and worry—2 and 2 make 4. We have a yard near you and guarantee prompt delivery.

Randall Bros.

PETERS BUILDING, MAIN OFFICE. YARDS:

Marietta street and North Avenue, both phones 376; South Boulevard and Georgia railroad, Bell phone 538, Atlanta 303; McDaniel street and Southern railroad, Bell Main 254, Atlanta 321; 64 Krogg street, Bell Ivy 4165, Atlanta, 706; 162 South Pryor street, both phones 936.

CLEVELAND

THE SCENIC WAY WITH DINING CARS

L&N

PROBE RESENTED BY JUDGE SPEER

Federal Jurist Believes Department of Justice Is Exceeding Constitutional Authority.

MACON, June 20.—Judge Emory Speer thinks that the probe now being made into his judicial record is unconstitutional and is an improper procedure on the part of the Department of Justice. In discussing the investigation with Ben Persons and H. H. Walker, of Eastman, and other attorneys in the United States Court room, Judge Speer declared that he was being shadowed by detectives; that his home was watched, his every movement was followed, his office was under constant observation, his visitors were scrutinized, and, for all he knew, everything that he said was heard by the ears of secret service men.

"I am not even given the courtesy that is shown a common negro who steals a ham," he declared.

The Judge said that he had been asked for no statement, and that the investigation was instituted without the matter having been taken up with him.

Judge Speer further declared that if it should become the practice to have federal judges investigated and probed at will by secret service men and Department of Justice agents the status of the judiciary would be seriously impaired, since the judges would be almost under the thumb of the department or a man in Washington.

MELBA TO APPEAR IN ENGLISH OPERA

Hammerstein Secures the Noted Songbird and Also Engages Baroni as Conductor.

PARIS, June 21.—Arthur Hammerstein announces the engagement of Giuseppe Baroni as musical conductor for his father's coming season of grand opera in New York. Baroni as a conductor ranks with Toscanini and will receive the same salary, $1,500 a week. He conducted the open air performance of "Aida" at the pyramids at Cairo.

Mr. Hammerstein also announces that Mme. Melba has promised to make some appearances. Emma Eames refused an engagement as she is especially opposed to singing opera in English. Emilio de Gogorza has also declined an offer or an engagement.

Mr. Hammerstein's plans include the production of opera once a week in English for the first season. It will be impossible to do more than this for some time. "Salome," "Louise," "Aida," and one of Wagner's operas will be given in English.

Banker Robin 'Free' While Serving Term

NEW YORK, June 21.—Joseph G. Robin, Northern Bank wrecker, legally serving out a year's sentence on Blackwell's Island, walked out of the Tombs this morning and sauntered through City Hall Park to the office of his lawyer, Robert D. Ireland.

There he worked among his papers connected with the Northern bank. He eats in a restaurant.

Robin has followed this routine four months. He always leaves prison on a writ of habeas corpus issued by Judge Holt placing him in the hands of William H. Willis, referee in bankruptcy.

French Birth Rate Saddens Bertillon

Special Cable to The Atlanta Georgian.

PARIS, June 21.—The vital statistics for 1912 report 760,650 births in France as compared with 742,114 for the year 1911.

Dr. Jacques Bertillon says that the two years, 1911 and 1912, have established the worst record in many years, "clearly demonstrating the persistence of the evil which is driving France to ruin."

Quo Vadis continues at Grand next week. Buy seats now.

MARIST SUMMER SCHOOL

High School Studies and Sixth, Seventh and Eighth Grade Studies.

Geometric Drawing	Reading
Freehand Drawing	Grammar
Typewriting (Touch System)	Spelling
Penmanship (Palmer Method)	Composition
Arithmetic (Practical)	Letter Writing

This is not coaching for deficiencies. It is for greater mastery. It is to redeem otherwise idle hours. (Many boys waste the Summer holidays.) The studies are all utilitarian. Tuition for six weeks, $15. Hours, 9 to 12, on school days. July 1st to August 9th.

USED-PIANO SALE

June 30th closes our 47th year in business in Atlanta and it is only fitting that we should commemorate the anniversary in some way, so why not offer the public a large saving in the way of a quick, economical sale

NOW

Our position is a little unique in Georgia. Owing to the fact of our having exclusive agencies of the most celebrated Pianos and Pianolas in the world, many families of modest means get the notion that we do not carry in stock lower price goods, when, in fact, we make a specialty of good pianos at modest prices. Another thing, we are constantly receiving in exchange, pianos of all grades and makes, many of them in excellent condition. These instruments go through our factory department, and when put on our floors for sale they are marked at bargain prices.

Lately we have been receiving a lot of upright Pianos of various makes in exchange for Steinway and Knabe Pianos and for Pianola-Pianos. These Pianos, as well as the ones returned from rental, we have decided to offer at almost unbelievable prices. They are in our way, our 5th floor is crowded with them, and we had rather sell them now at bargain prices than hold them.



We mention a few below, we have many others. Pianos shipped to any part of the State. Pianos bought now may at any time be exchanged.

EASY PAYMENTS ACCEPTED SAME AS CA SH.

Knabe, only	$245	Fischer (Grand)	$350
Knabe, only	185	Phillips & Crew	200
Sterling, only	235	Phillips & Crew	150
Sterling, only	275	Phillips & Crew	225
Sterling, only	155	Lagonda	185
Kimball, only	175	New England	75
Kimball, only	110	Behr Bros.	145
Kimball, only	125	R. S. Howard	175
Kimball, only	150	Grovestein & Fuller	55
Warde, only	100	J. B. Cook Co.	155
Cooper, only	70	Knight-Brinkerhoff	165
Wellington, only	120	Van Rensselaer	165
Schaeffer, only	125	Bush & Gertz	215
Kranich & Bach, only	95	Harrington	185
Mathushek & Sons, only	100	Marshall & Wendell	275

etc., etc., etc.

Steinway, Knabe, Hardman, Fischer, Estey, Sterling, Pianola-Pianos

PHILLIPS & CREW CO.

ESTABLISHED 1865

80-82-84 North Pryor Street

Winning a Husband by Waiting

This is an exclusive article in THE SUNDAY AMERICAN that every married and unmarried woman ought to read. Some women are in a great hurry to marry and repent when it is too late. Then follows the divorce court. Most women know that a husband is a pretty handy sort of thing to have about the house. But it is possible to get a good husband by not jumping at the first proposal.

The Sunday American

Will throw a flood of light upon this subject.

How Ought Flirts To Be Punished?

A companion page to the above article that every woman should read.

And dozens of other equally interesting and instructive articles in

The Sunday American

THE GEORGIAN'S MAGAZINE PAGE

THE TRIPLE TIE

A Story for Baseball Fans That Will Interest Every Lover of the National Game

By A. H. C. MITCHELL.

Copyright, 1913, by International News Service.

TO-DAY'S INSTALLMENT.

"Oh, come on Gordon," exclaimed Elmer, rushing up and interrupting the conversation. "Come on out on the diamond and toss the ball," and grabbing the highest priced ball player in the world by the arm he dragged him from the automobile, thereby suppressing a piece of information that the entire baseball world, including Manager Bill Smith of the Atlanta Club, would have been glad to hear.

"Come with me first, Elmer," said Gordon, " and perhaps you would like to see what I am going to show Elmer, too, Mildred?"

Near the ball field was a long, low, structure of granite. They walked to it and entered. It proved to be a gymnasium fitted with all the appliances for exercising. Adjoining was a baseball "cage" that many a college would have been glad to have had for the use of its athletes.

"What a plaything," exclaimed Mildred. "You seem to have all that a boy could wish for."

"Everything," replied Gordon. "There was nothing I could dream of that my father did not get for me if it were possible to get it. There is a shed behind the garage that is literally filled with toys—toys for a baby, toys for a boy and toys for an older boy. This gymnasium and 'cage' was the latest toy my father gave me. It was completed about four years ago."

Alongside the "cage" was a cinder track.

"That's where I used to practice sprinting," explained Grodon. "I told the manager of the Atlanta club one day that I used to time myself and he didn't believe me. But I did it with an electric timing device that began recording when I started at this end and stopped when my breast touched the tape at the other end."

"Gee, you must have an awful lot of money," observed Elmer.

"Elmer, you musn't make such personal remarks," said Mildred reprovingly.

A Million a Year.

"Oh, I don't mind, Mildred," smiled Gordon. "Yes, Elmer, I'm afraid I have more money than I know what to do with."

"How much?" demanded the lad.

"Elmer!" cried Mildred.

"I guess there's more than three thousand dollars a day piling up for me to spend; more than a million a year, at any rate," said Gordon in the same tone of voice as if he had said, "it looks like rain."

This stupendous sum squelched further words from the lad. Mildred even gave a little gasp and looked at Gordon with wonder in her eyes. But she soon recovered herself and turning toward him, she said:

"If that's the case, young man, answer me this question: What put it in your head to go down to Atlanta and apply for a position on a baseball club? Not for the money there was in it, certainly."

"Of course it wasn't that," replied Gordon. "Did you ever read 'Treasure Island,' Mildred?"

"No," replied the girl.

"I have," said Elmer, "and it's great."

"Well, I haven't," repeated Mildred. "What is it all about and what has it to do with my question?"

"'Treasure Island,' Mildred, is a book for young boys and old boys and middle aged men and old men," replied Gordon. "Boys read it because it is exciting and full of adventure and men read it because it is written in such exquisite style. Now there is a character in 'Treasure Island' named Ben Gunn and he was marooned on an island for many years and during that time he didn't see a soul. And he longed for things he couldn't have. Finally he was rescued and almost the first words he said to the one he saw first were these—I know them by heart, I have read the book so often—he said: 'Mate, my heart is sore for Christian diet. You mightn't happen to have a piece of cheese about you now? No? Well, many's the long night I've dreamed of cheese—toasted, mostly—and woke up again, and here I were.'"

Mildred laughed at this.

"What's the connection between this man wanting cheese and your ball playing in Atlanta?" she asked.

"Don't you see? I had been marooned up here in the mountains all my life. I shouldn't use the word maroon, as I had everything until my sorrows came. But anyway, I became crazy about baseball. It became my hobby. We had all the New York papers every day, and devoured every line of baseball there was printed in them. I sent for all the books and literature on baseball; I came to know the great players through reading about them, as if I had met them personally. I knew their batting averages and their fielding averages and their strength and weakness. From the time I was old enough to wear short pants I was tossing a ball around, and when I was fifteen years old my father built this field for me. I spent hour after hour on the field and I learned to do everything that a ball can do—I'll tell you how I did it in a minute. I found I could make the most difficult kind of catches; I found that I could bat the ball where no fielder could ever reach it, and against speedier pitching than they have in the big leagues; I knew from timing myself that there was no ball player living that could run as fast as I could, and I made up my mind that none of the great players 'had anything on me,' as the saying goes, except experience."

Was Crazy to Play.

All this was said in an easy and matter of fact way, not boastfully. Gordon continued:

"And when I became convinced of this I was just crazy to join some team and travel around and play ball and hear the cheers of the crowds and be mixed up in the excitement. I dreamed about baseball, Mildred, and I craved for it, just as poor Ben Gunn dreamed about the cheese he craved for. When my father died, of course it made a great change with me. The restraint, if it can be called such, was off and I was free to do as I pleased. In fact, it was my father's wish that I get out in the world when his days were over. So I thought it all out during the winter and early in the spring I went to Atlanta to satisfy my craving for baseball."

"I think I understand now," said Mildred. "I know hardly anything about baseball, but Elmer says you are really the best player in the world. Is that so?"

Gordon laughed.

"That is far from being proven, Mildred," he replied. "I did have phenomenal success at Atlanta, but I was about to join a supposedly higher class league and I don't know how I would have succeeded there. They say it is much harder to make good in the big leagues than it is in a minor league. The newspapers were very kind to me, but they 'played me up' far more than I deserve, in my opinion."

"Mildred was silent for a moment. Then she said:

"So much for baseball. But I have been thinking a great deal about what you told me yesterday, Gordon, and there are several things not quite clear to me."

"What are they, Mildred?" asked Gordon. Elmer was amusing himself in the gymnasium and they were alone.

"Well, for one thing, how was it that no one around here, even your servants, knew that your name is Gordon Kelly? How was it they had never heard the name of Kelly?"

A Changed Madness.

"When my father and mother left New York it was with the idea of losing themselves to the world, as it were. The name of Kelly was left in New York. This whole property was bought in the name of the Prescott Trust Company. An account was opened with the banking firm owned by my father and his brothers, and all bills were paid in New York by my uncle on the Prescott Trust Company's account. My parents were known here and to the servants as Mr. and Mrs. Prescott. My father and mother called me Bud and the servants called me Mr. Bud. What's the next question?"

"Don't think I'm curious, but I would just like to understand, that's all, Gordon. How were you educated?"

"Tutors came from the North, but my mother taught me more than all the tutors I had."

"I can well understand why you talk like a Northerner, but how is it you know all the common expressions and some slang?"

"Reading the New York papers, mostly. When you do that regularly, Mildred, you get a pretty good idea of the ways of the world and the kind of talk the world uses."

"I think that's all the questions I have to ask and I'll excuse you from your lessons, Gordon. Oh, yes; one thing more: Are you as crazy about baseball as you were when you started for Atlanta?"

"No, sweetheart, I've lost a great deal of interest in it. The truth of the matter is something far more important has come into my life. I'm crazy about you, now, Honeybunch; not about baseball."

CHAPTER XXXVI.

MILDRED'S mother arrived the following afternoon. Mildred and Gordon met her at the train in Gordon's big car. Mrs. Deery was considerably surprised to see him, as she had no idea he was in the mountain region. She was also surprised when Mildred said:

"Wasn't it nice of Gordon to meet you in this great big car?"

"It was very kind of him, I am sure," replied Mrs. Deery. But she gave her daughter a curious look.

"Oh, I know what you mean, mother," laughed Mildred. "Yes, he calls me Mildred and I don't recall that he asked permission to do so, and in self-defense I have to call him Gordon."

Mildred was on the point of telling her mother another intimate piece of news concerning Gordon Kelly and herself, but she decided to wait until a later time. As it turned out she kept her secret for many weeks. She had never deceived her mother and when she talked the matter over with her conscience that night, she told herself she was not deceiving her now; she was simply keeping a secret and withholding some important information for the time being.

The days that followed her mother's coming were the happiest of Mildred's life, and of Gordon's, too. Mrs. Deery quickly saw the turn affairs had taken; that is to say, she saw the turn, but she did not see all the way around the turn. She knew the two young people were much taken up with each other, but she did not know there had been an avowal. She had always liked Gordon and after Mildred had told her his life story and she had learned of his people and saw the great mansion he lived in, she liked him all the more. She certainly made no move to stop the friendship between her daughter and Gordon Kelly. At Mildred's request she did not tell her husband of Gordon's presence in the mountains, on the ground that the news might leak out and make things very annoying for everybody concerned.

A Happy Month.

And so the days passed swiftly by. Mrs. Deery and Mildred were frequent guests at the mansion, and some of the dinners that were served there were marvels of good cooking and good taste. Gordon had kept up the establishment just his parents had.

A happy month passed. One day Gordon telephoned to Mildred that some repairs were necessary to a part of the telephone system on the estate, and as he was the only electrician on the place he begged for enough time off to mend things. With Steve to help him he started off up the brook and after a walk of of more than a mile came to the box that was out of order. He examined it carefully. There were evidences that it had been tampered with and he puzzled his brain to account for it. Who could have done it? Certainly no one connected with the estate.

A peculiar tool which he did not have with him was necessary in order to make the repairs and he sent Steve back to fetch it. While the boy was on his errand Gordon's attention was attracted to a gathering of dark and angry clouds away off to the southwest. As they grew to inky blackness and gray edges began to form, his practiced eye told him that a storm of magnitude was brewing. As he stood viewing the phenomena there suddenly came from the clouds a blinding flash of lightning, folowed by the crash and deafening roar of thunder that could be heard for miles around. Instantly there shot out of the clouds a whiling, comical mass. The huge, black cone of clouds struck the earth and swept up the valley, sucking into its vortex everything with which it came in contact, uprooting trees and clearing the land as if everything were moved down by a mammoth scythe in the hands of the gaint, Antaeus.

To Be Continued Monday.

All the World Loves Happy Hooligan.—There is a great Happy Hooligan feature in The Sunday American. Happy applies for a marriage license to wed Suzanne. DID HE GET IT? You can find out all about it in THE SUNDAY AMERICAN.

$250 in Prizes for Best Solution of "The Triple Tie"

YOU read the twenty-ninth installments of the great baseball mystery story of "The Triple Tie" and now you have a fair idea of the simplicity of the offer The Georgian makes—how you may win $100 by working out the solution of the mystery as nearly as its author, A. H. C. Mitchell, has done as you can.

Mr. Mitchell has written the last chapter, but his copy is sealed up in a vault at the American National Bank. When all but this final chapter has been printed, The Georgian readers will be asked to submit to three competent judges, none of them connected with this newspaper, their version of what the grand denouement should be.

To the person who most closely approximates Mr. Mitchell's final chapter $100 will be awarded. Other prizes, making the total prize list $250, also will be distributed.

Here is the list of the awards:

No. 1	$100
No. 2	$50
No. 3	$25
No. 4	$15
Nos. 5 to 16, each	5

Read the 30th installment of the great mystery story and you will not need to be urged to read the succeeding chapters. The story will grip you. As you read, try to follow the author's channel of thought and when the time comes for you to sit down and write that final chapter, be ready to win one of the big cash prizes in The Georgian's great offer.

THESE TWO YOUNG WOMEN

Tell How They Suffered and How Lydia E. Pinkham's Vegetable Compound Restored Their Health and Stopped all Pains.

Zanesville, Ohio.—"I would have cramping spells, distressed feeling in



the lower part of my back, headaches and felt weak and was very irregular. After taking five bottles of Lydia E. Pinkham's Vegetable Compound with Liver Pills for constipation, I felt well and strong and have no more female troubles. I hope every suffering woman will give your medicine a trial. I give you permission to publish what your remedies have done for me."—MRS. ROY SIMMS, R. No. 6, Box 34, Zanesville, Ohio.

WHAT TEN DOLLARS DID.

Danville, Va.—"I have only spent ten dollars on your medicine and I feel so much better than I did when the doctor was treating me. I don't suffer any bearing down pains at all now and I sleep well. I can not say enough for Lydia E. Pinkham's Vegetable Compound and Liver Pills as they have done so much for me. I am enjoying



good health now and owe it all to your remedies. I take pleasure in telling my friends and neighbors about them."—MRS. MATTIE HALEY, 501 Colquhone Street, Danville, Va.

The Mistakes of Jennie

By HAL COFFMAN

Being a Series of Chapters in the Life of a Southern Girl in the Big City



She ought to get some decent-looking clothes.

CHAPTER IX.

JENNIE'S new-found girl friend at the office the next day told Jennie that she had "fixed" it up for them to go out on a "time" that evening with the two young men. Also, that one of the young men had plenty of money, and she had known him for a long time—that they would go to the girl's room after work and get cleaned up and meet the boys later.

While they were dressing, Jennie marveled how any girl getting seven dollars a week could have such a nice room and furniture—but the girl explained it was easy—if you knew HOW.

While they were dressing the two young men came in—without knocking—and seemed to be quite at home, especially—as Jennie's friend explained later—the one that had money.

He kissed Jennie's friend. They had brought a bottle of cocktails, and after having one all around Jennie felt a little more at ease and wasn't quite so shocked at her friend for sitting on the young man's lap and smoking a cigarette.

Jennie's friend had put on another dress and hat after getting home that made Jennie and her simple little gown feel very poor and cheap, indeed.

Why couldn't SHE have nice things, too—like the other girl? They were going down to the beach that night for dinner, and all the way Jennie kept thinking of the good clothes and the good times the other girl SEEMED to have. But the other girl had not told her of the many, many nights she had cried her eyes out and longed to be like she once was—a girl that was HAPPY and RESPECTED by the boys that knew her.

CHAPTER X.

Jennie had not even taken the trouble to tell her friend, the boarding house keeper, that she would be out late that evening, and the poor woman as worried, and worried, and wondered at this sudden change in the little girl—Jennie, who had always told her all of her little secrets and petty sorrows.

But now Jennie had entirely changed, from the happy, joking, carefree girl she once was, to a form of sullen brazenness that was breaking the old lady's heart.

She had tried reasoning with Jennie, and when she found that did no good had grown angry. All of which was useless, for Jennie went ahead and did just as she pleased. If she could only have known and profited by the mistakes of other foolish girls who had wrecked their lives because they thought they knew more than their friends, how different her life would have been and the misery that would have been avoided.

* * *

Jennie and her girl friend and the young men arrived at the beach and had a very hilarious dinner, at which the young men and the young girl friend drank more than they should.

Jennie wanted to drink as much as they did, but it made her sick, and besides she did not like the taste of it. Jennie overheard the other girl's fellow tell her "that Jennie was a bear, only she ought to get some decent-looking clothes."

Jennie pretended she didn't hear, but it made her more determined than ever to have good clothes and look as well or better than the other girls she saw. That night, when the young man finally brought her to the corner, near her home, Jennie wasn't quite so reluctant as she would have been some days before when he argued for "a good-night kiss."

HAL COFFMAN.

(To be Continued.)

EXTRA! EXTRA!—Jimmy's Little Baby Brother can walk. A great page of fun in THE SUNDAY AMERICAN.

WITHIN THE LAW

A Powerful Story of Adventure, Intrigue and Love

Copyright, 1913, by the H. K. Fly Company. The play "Within the Law" is copyrighted by Mr. Veiller and this novelization of it is published by his permission. The American Play Company is the sole proprietor of the exclusive rights of the representation and performance of "Within the Law" in all languages.

By MARVIN DANA from the Play by BAYARD VEILLER.

TO-DAY'S INSTALLMENT.

"He's not to speak to anyone, you understand?" Then he condescended to give his attention to the prisoner. "You'll know all about your wife, young man, when you make up your mind to tell me the truth."

Dick gave no heed to the Inspector's statement. His eyes were fixed on his father, and there was a great tenderness in their depths. And he spoke softly:

"Dad, I'm sorry!"

The father's gaze met the son's, and the eyes of the two locked. There was no other word spoken. Dick turned and followed his custodian out of the office in silence. Even after the shutting of the door behind the prisoner, the pause endured for some moments.

Then, at last, Burke spoke to the magnate

Gilder in a Rage.

"You see, Mr. Gilder, what we're up against. I can't let him go—yet!"

The father strode across the room in a sudden access of rage.

"He's thinking of that woman," he cried out, in a loud voice. "He's trying to shield her."

"He's a loyal kid, at that," Burke commented, with a grudging admiration. "I'll say that for him." His expression grew morose, as again he pressed the button on his desk. "And now," he vouchsafed, "I'll show you the difference." Then, as the doorman reappeared, he gave his order: "Dan, have the Turner woman brought up." He regarded the two men with his bristling brows pulled down in a scowl. "I'll have to try a different game with her," he said, thoughtfully. "She is sure one little clever dame. But if she didn't do it herself she knows who did, all right." Again Burke's voice took on its savage note. "And someone's got to pay for killing Griggs. I don't have to explain why to Mr. Demarest, but to you, Mr. Gilder. You see, it's this way: The very foundations of the work done by this department rest on the use of crooks who are willing to betray their pals for coin. I told you a bit about it last night. Now, you understand, if Griggs' murder goes unpunished, it'll put the fear of God into the heart of every stool-pigeon we employ. And then where'd we be? Tell me that!"

The Inspector next called his stenographer, and gave explicit directions. At the back of the room, behind the desk, were three large windows, which opened on a corridor, and across this was a tier of cells. The stenographer was to take his seat in this corner, just outside one of the windows. Over the windows the shades were drawn, so that he would remain invisible to anyone within the office, while yet easily able to overhear every word spoken in the room.

"I'll Do the Talking."

When he had completed his instructions to the stenographer, Burke turned to Gilder and Demarest.

"Now, this time," he said, energetically, "I'll be the one to do the talking. Don't you be surprised. Remember, we're dealing with crooks, and when you're dealing with crooks you have to use crooked ways."

There was a brief period of silence. Then the door opened and Mary Turner entered the office. She walked slowly forward, moving with the smooth strength and grace that were proof of perfect health and of perfect poise, the correlation of mind and body in exactness. Her form, clearly revealed by the clinging evening dress, was a curving group of graces. The beauty of her face was enhanced, rather than lessened, by the pallor of it, for the fading of the richer colors gave to the fine features an expression more spiritual, made plainer the underlying qualities that her accustomed to brilliance might half conceal. She paid absolutely no attention to the other two in the room, but went straight to the desk and there halted, gazing with her softly penetrant eyes of deepest violet into the face of the Inspector.

Under that intent scrutiny, Burke felt a challenge, set himself to match craft with craft. He was not likely to undervalue the wits of one who had so often flouted him, who, even now, had placed him in a preposterous predicament by this entanglement over the death of a spy. But he was resolved to use his best skill to disarm her sophistication. His large voice was modulated in kindliness as he spoke in a casual manner.

"I just sent for you to tell you that you're free."

Mary regarded the speaker with an impenetrable expression. Her tones as she spoke were quite as matter-of-fact as his own had been. In them was no wonder, no exultation.

"Then, I can go," she said, simply.

"Sure, you can go," Burke replied, amiably.

Without any delay, yet without any haste, Mary glanced toward Gilder and Demarest, who were watching the scene closely. Her eyes were somehow appraising, but altogether indifferent. Then, she went toward the outer door of the office, still with that almost lackadaisical air.

Burke waited rather impatiently until she had nearly reached the door before he shot his bolt, with a fine assumption of carelessness in the announcement.

"Garson has confessed!"

Mary, who readily enough had already guessed the essential hypocrisy of all this play, turned and confronted the Inspector, and answered without the least trace of fear, but with the firmness of knowledge.

"Oo, no, he hasn't!"

Her attitude exasperated Burke. His voice roared out wrathfully.

"What's the reason he hasn't?"

The music in the tones of the answer was a vocal rebuke.

"Because he didn't do it." She stated that fact as one without a hint of any contradictory possibility.

"Well, he says he did it!" Burke vociferated, still more loudly.

Mary, in her turn, resorted to a bit of finesse, in order to learn whether or not Garson had been arrested. She spoke with a trace of indignation.

"But how could he have done it, when he went——" she began.

The Inspector fell a victim to her superior craft. His question came eagerly.

"Where did he go?"

Mary smiled for the first time since she had been in the room, and in that smile the Inspector realized his defeat in the first passage of this game of intrigue between them.

"You ought to know," she said, sedately, "since you have arrested him, and he has confessed."

Demarest put up a hand to conceal his smile over the police official's chagrin. Gilder, staring always at this woman who had come to be his Nemesis, was marveling over the beauty and verve of the one so hating him as to plan the ruin of his life and his son's.

Burke Was Frantic.

Burke was frantic over being worsted thus. To gain a diversion, he reverted to his familiar bullying tactics. His question burst raspingly. It was a question that had come to be constant within his brain during the last few hours, one that obsessed him, that fretted him sorely, almost beyond endurance.

"Who shot Griggs?" he shouted.

Mary rested serene in the presence of this violence. Her answer capped the climax of the officer's exasperation.

To Be Continued Monday.

CINCINNATI

TWO FAST TRAINS Lv. 7:12 AM., 5:10 PM.

L&N

Advice to the Lovelorn

By BEATRICE FAIRFAX.

HER CONDUCT UNPARDONABLE.

Dear Miss Fairfax:

While visiting a friend two gentlemen called and we spent the evening in cards and conversation. My friend never thought of introducing them to me.

Now what would you call such a friend? What name would you call her? ANXIOUS.

Unless her action was due to thoughtlessness, which in itself is inexcusable, she failed to introduce you either through shame of them or shame of you. In either event she owes you an apology.

THAT IS NOT DIFFICULT.

Dear Miss Fairfax:

I have known a young lady for about ten years, but have only known her as a friend. This young lady is giving a birthday party and has sent me an invitation. I would like to know a very suitable present to make her. PERPLEXED.

Send her a book, a box of candy, or flowers. Such a gift is in good taste when not too expensive.

HE IS SENSIBLE.

Dear Miss Fairfax:

I am 16 and deeply in love with a man three years my senior. I know my love is returned. He told me an idea he had, and asked me to give him a true answer. He said it would be best if we should part for about two years, and then we would know what we were doing. I know I will not be happy without him. ANXIOUS.

I want to congratulate you on having a lover so sensible. Two years is a short time, and you will then, as he says, be old enough to know your own minds.

Make such an agreement with him, and stick to it. Give yourself a chance to grow to be a woman before you claim to feel a woman's love.

BLUE FOR GIRLS.

Dear Miss Fairfax:

A says that as a matter of form pink for a child signifies that it is a girl. B says that pink is for boys and blue is for girls. A. I.

It is an old custom to give the blue ribbons and trimmings to girls and the pink to boys, a custom that is falling into disuse.

Little Bobbie's Pa

By WILLIAM F. KIRK.

THERE is one lady that I certainly admire, sed Ma to Pa, last nite. I think she is one of the most reemarkabel wimmen that was evver born. She is so butiful & yet she has so much common sense.

Who is it, sum sufraget in jail oaver in England? sed Pa.

No, indeed, sed Ma. I have referens to Lady Con-stans Richardson, the wonderful dancer & society woman. Look at this picter, Ma sed to Pa. I suppoas thare is sum old prudes that wud say it ought not to be in the paiper, but to the pure all things is pure, and I am sure Lady Richardson will be pleesed wen she sees her picter.

The picter in the paiper that Ma showed to Pa was the picter of a lady in a tunick. A tunick is a kind of boheemian nitegown, Pa sed wen he looked at the picter.

Isent that a pritty tunick? sed Ma.

It doesnt seem to be on the job, sed Pa. & I must say that I doant see anything vary artistic in bare feet, Pa sed. I can think of a lot of things moar butiful to look at than ten toes, sed Pa, & two of them big toes at that. What is thare dreemy or sentimental or romantic about a big toe? sed Pa.

Not Interested.

Thare are plenty of men that wud rave oaver such a pritty foot, sed Ma. I mite have known wen I showed you the picter that you wuddent be interested. All you think about is the way McGraw is handling his grate teem. Moast husbands wud say this picter is vary attracktive. Missus Brown showed it to her husband last nite & he sed he nevver seen moar graceful feet than Lady Richardson's. But you aint Mister Brown, Ma sed.

No, sed Pa; I aint Mister Brown. Thare is a lot of points ware we differ, sed Pa. Mister Brown is one of them nice, fussy men that always hangs up all of his clothes in the rite place & talks a lot of genuine pleshur in shopping half a day in a department stoar. You cuddent git me inside a big stoar to shop unless you towed me in with a six-cilender auto, sed Pa. Sum woman gits her feet fotograffed and has the picter reetouched so the corns won't show, Pa sed, & Mr. Brown spends half a hour studying that picter wen he ought to be out sumware hustling & bringing hoam the bacon. Thank goodness, Pa sed, you are rite. I am not Mister Brown.

Lady Richardson says that human buty was made to see, sed Ma.

Very Beautiful.

I agree with her, sed Pa. Thare is nothing moar butiful in this wurld than a butiful woman's face, & I hate to see a woman waring a vail for that reeson. And a woman's hands is butiful, too, sed Pa, if thay doant have on too many flashy dimonds. But for the life of me, Pa sed, I cant now & nevver cud see anything marvelusly butiful about a human foot. I doant like the lines of it, Pa sed. What is thare dainty or alluring about a heel? sed Pa. A heel is jest a heel, sumthing to stand on and not to be admired. Sum are big & sum are littel, but none of them is butiful. The heel of a titled buty looks about the same as yure heel or my heel or even Tom Sharkey's heel. No, wife, sed Pa, I doant think thare is anything dainty or fetching about a woman that is oald enuff to know better going around and dancing in her bare feet.

I am sorry you feel that way about it, deerest, sed Ma. Sum of us ladies has formed a Richardson Club, & next Tuesday nite I was going to do a Lady Richardson dance at the private theeatricals. I was going to surprise you.

If you try to pull off anything like that, sed Pa, I will set rite in the front row & throw tacks on the stage.



For Day Luncheon and Evening Dinner

You can make a satisfying luncheon of Faust Spaghetti *alone*—delicious, too. As a side dish for the evening dinner it adds zest and savor.

Faust Spaghetti is very nutritious—it is rich in gluten, the food content that makes muscle, bone and flesh. A 10c package of

FAUST SPAGHETTI

contains as much nutrition as 4 lbs. of beef—ask your doctor. Comes in air-tight, moisture-proof packages. Write for free recipe book.

At all Grocers'—5c and 10c Packages

MAULL BROS. St. Louis, Mo.



Historic College For Women

Wesleyan

MACON, GEORGIA

Delightful climate. Thorough and extensive course of study. Music, Art and Oratory of the highest order. Illustrious body of alumnae, choice student body, ideal home life, student government, excellent faculty, splendid boarding department and good athletics. The oldest and one of the choicest great colleges for women in the world. Address, Dept. M.

C. R. JENKINS, Macon Georgia

WANTED IDEAS

An Opportunity To Make Money

Inventors, men of ideas and inventive ability, should write today for our list of inventions needed, and prizes offered by leading manufacturers.

Patents secured or our fee returned. "Why Some Inventors Fail." "How to Get Your Patent and Your Money," and other valuable booklets sent free to any address.

RANDOLPH & CO.

Patent Attorneys,

618 "F" Street, N. W.,

WASHINGTON, D. C.

The Manicure Lady

By WILLIAM F. KIRK.

"I AM going to take a afternoon and evening off," declared the Manicure Lady. "To-day is commencement at the school where I used to go, and this evening there is going to be a dance."

"The boss won't like it," said the Head Barber. "This is a busy day in the shop."

"I don't care whether the boss likes it or not," said the Manicure Lady. "I notice the rest of the help around here takes a jump to the ocean any time they feel that way, and in the old days when there was racing the boss was hardly ever in the shop. He better not act icy around me when I tell him I am going to the commencement exercises. I'm just going, that's all.

"I always like to go to a commencement, George. The girls look so young and innocent in their white dresses, and the boys look so important when they stand up there on the platform with their chests out and tell about launching their barks on the sea of business life. Goodness knows, they mostly find their level pretty quick after they leave school, and most of them that talks about overcoming the obstacles that lie strewed in the road to Success and Fame has to be contented with a good, every-day job, something on the shipping clerk or bookkeeper order, but just the same, I like to see them up there, telling how they plan to set the world on fire.

The Class Poet.

"Brother Wilfred was just that way when he graduated. The poor simp was made the class poet, and the bunch of junk that he stood up there and reeled off would have gave you the blind staggers, but most of the villagers didn't know that kind of tripe from Tennyson's best, so they gave the boy a hand when he got through and got him started on the road he is following now, almost-poeting.

"Of course girls don't take commencement quite so serious as the boys, because most of them is kind of figuring on matrimony sooner or later. They think and dream at commencement time of a prince that will ride up on a big white horse and carry them away; but a few years later they are glad enough to be married to a good, honest teamster with two big white horses and good credit at the general store. Few of them draws princes nowadays. I know mine never has come as yet, and here I am, whittling nails and waiting for the proper sort of sparring partner with which to end my days with."

"I was the smartest boy in the class when I graduated," said the Head Barber. "I had the valedictory, which goes to the scholar who has the highest standing in everything during the four years in the high school. Somehow or other I stopped right then, I guess. The old gent wanted me to be a lawyer and mother wanted me to be a preacher, so I compromised, and here I am, knight of the razor and hot towel, trying to make old thoroughbreds look young and handsome for three or four hours while they are at a theater or a banquet. I guess they call it commencement, because, with a lot of young chaps, it is about the beginning of the end."

Not Hopeful.

"Gee, George, you should talk more hopeful," said the Manicure Lady. "You have did a whole lot with your education, I think. I hear a lot of fellows that comes in here say that you are the best barber that ever shaved them, and you've had the head chair here for a long time. I guess you can keep it till you die, for that matter. Think how much better off you are than a lot of college graduates that never got nowhere except up the river. A fellow was telling me the other day that quite a few of our best young criminals speaks now and then of fair Alma Mater. You wouldn't have got the valedictory if you hadn't been bright, and I think it is a lot better to be a bright barber than a dull president."

Do you know that you can take off fat or put it on in your bath tub? A Berlin professor tells you how to do this in The Sunday American. It is a sort of an electric bath that is worth knowing about. Exclusive in THE SUNDAY AMERICAN.

Double-Barreled Escape.

MINERS are among the most heroic people in the world. Danger is always beside them, and they are schooled to believe that at any time they will come face to face with death. The result of this is that they are humorous in their boldness.

In one of the mines in the North of England there was a cave-in which imprisoned a miner. The accident happened on Friday afternoon, and the fellow laborers of the entombed man set to work to dig him out. It was not until Sunday morning, however, that they reached his prison chamber, and by this time they were wondering whether he had been suffocated or starved to death. One of them stuck his head through the aperture made by the picks of the rescuers and called out:

"Jack, are you all right?"

"All right," came the reply, and then, after a pause: "What day is this?"

"Sunday," answered the friend.

"Great Scot!" exclaimed Jack. "I'm glad of that. That was one Saturday night when those saloons didn't get my wages."

Jealousy Slays Love

Copyright, 1913, International News Service.

By NELL BRINKLEY



.:. Frank Talk Is the Best .:.

By Virginia T. Van De Water.

"I HOPE I am not a prude," said a Southern matron, "but I find myself shocked beyond expression by the things that men and women talk about. Only yesterday, a young man, whose mother was a friend of my girlhood days, remarked to me that his wife could not come to see me just now, as she is 'not going out this spring.' Then he added with a pleasant smile, 'we are expecting a visit from the stork in a few weeks. Of course, we are very happy at the prospect.'

"I felt myself blush as a silly girl might. In my youth, young people did not speak of such things. When my first child was coming, even my brothers were told nothing about it. One of them asked my mother if I had any prospects, and she snubbed the 14-year-old boy promptly, forbidding him to talk of such things. But we have changed all that kind of feeling nowadays. I confess I cannot become accustomed to such free speech as is now the fashion. There is nothing at present that may not be discussed."

Yes, we have changed all that, and, to the commonsense thinker, there is much to be said in praise of the change—viewed from some aspects. Of course, there is no revolution or reformation without a tendency on the part of some extremists to overdo matters. So in this day of frank speech there are occasions when we think it would be in better taste for young people to omit the discussion of the social evil and the white slave traffic in mixed company.

Danger in Half-Knowledge.

That such discussion does take place is only an evidence that when a pendulum has swung too far in one direction it is bound to swing almost as far in the other. Much as some persons deplore this open talk on such topics, surely it is to be preferred to the prurient curiosity that works in secret and to the half-knowledge that leads to many dangerous things.

It is less than 20 years ago that I heard a mother mention casually that she and her young son had had a talk on an equal standard of morals for both sexes. A relative of the mother gasped with dismay.

"You do not mean," she asked in an awed voice, "that you have ever mentioned matters of that kind to your boy?"

"Certainly I have," said the mother calmly. "It was not an easy thing to do, but when he came to me and told me something another child had told him, and asked me for the truth, what could I say? It was my opportunity to gain his confidence and his trust. I dared not shirk this responsibility of motherhood—one of the greatest responsibilities it holds."

"I could not have done it!" declared the other and older woman. "I consider it most immodest. I do not see how you can talk of these things with your boy and hope to keep his respect!"

That was the attitude of many a so-called pure-minded matron of that day. She fancied that in telling the truth a woman would forfeit the respect of a clear headed lad, and that in lying she would keep his respect. Many children of former generations were reminded that they "should not ask such questions," or commanded to "be quiet and run away and play," when they sought for the truth on matters of life and sex.

Dare we say that evil comes of this frankness which is now in the air and is advocated by those who would help to make good men and women of our boys and girls? If we say that the modern fair dealing and honest speaking is wrong, and that the concealments and subterfuges of the past were right, we admit that the truth is shameful, and that a lie is honorable—a condition which the Almighty Himself could not bring about.

Curiosity and unseemly and unnecessary discussion are to be deprecated and avoided, but surely to tell the facts of existence, to speak of them frankly and honestly, is not to sully purity, but to bring it into the clear light of day that all may see how beautiful it is. How many of us have stopped to consider what the effect would be upon all evil things if there were no mystery connected with them? Do parents appreciate that if this were true there would be no sinister curiosity, no whispering and questioning among children, no speculation and no suggestive speech. Why should there be? Each child would know the truth from the person intended by the Creator to impart it—the parent—and would know it in such a natural, honest, pure way that one would forget that anyone could be evil-minded enough to see wrong in it. Ah, if there is one thing that we need to destroy it is the mystery which is the devil's own allurement to our young people! Why be curious about that which one understands? That is the attitude of the normal boy and girl.

Fathers and Sons.

Strange as it may seem, it is often the father who hesitates to talk frankly with his son. "Let him alone," he says easily, "until he comes to me for the truth. He will surely come sooner or later."

Will he? I doubt it. It is frequently the mother—she, who, from her baby's birth had prayed that he may be a good, pure man—who gains her son's confidence and to whom he will talk freely. I wonder if he, this same son, appreciates that the modest mother could give him no greater proof of her love than in telling him what she believes he ought to know. Yet I am sure that maternal love is so great and sacrifice so much a part of it, that her only thought in such cases is to do what is best for the lad whom she loves better than her own life.

"What kept you straight through your college career?" was asked of one man—the son of a mother who had dealt frankly with him.

"God and my mother," was the prompt reply. "I did not want anything in my life which I was afraid to mention to such a confidante and chum as my mother has always been. Moreover, I knew that she trusted me—and as she has always been so square and honest in all her advice and talks with me, it would seem rather low—wouldn't it?—not to justify her faith in me?"

When such a reply as this can be made with honesty, need one fear the effect of speaking the truth?

POOR little Love lies sleeping the last sleep of the dead,
While tears and sighs and weeping storm on above his head;
For the breath of the green-eyed monster has singed him with fatal fire.
And man and maid must shrink dismayed at the death of their Heart's Desire.

Poor little Love has perished 'neath the claws of the Monster Grim,
And the lovers who should have cherished, have wantonly murdered him,
For the doubts of the Jealous Monster first torture, and then conspire
With maid and man; for when doubt began 'twas the doom of their Heart's Desire.

LILLIAN LAUFERTY.

How To Be a Wise Housewife

ALFRED M. M'CANN, in his new book, "Starving America," just issued by Doran, gives us a needed warning about keeping our bodies well stocked with the natural minerals that are our protection. Have you ever thought on these things?

"We know that the phosphorus, potassium and iron of the body are at war with the germs of tuberculosis, to say nothing of other disease-breeding germs. Metchnikoff describes the white corpuscles of the blood stream as defenders of the body against disease through their power to destroy disease-breeding bacteria.

"This power he attributes to the organic phosphorus compound of the white corpuscles, which the scientists call nuclein. When these phosphorus compounds are normal in the body the invading bacteria are destroyed as fast as they enter.

Value of Phosphorus.

"In the meantime we are not making the defending army as weak as possible by removing the phosphorus, iron and potassium from most of the food we eat?

"It is through his food that man must get these minerals, hence iron, phosphorus, potassium, etc., in the form of drugs do not cure tuberculosis or any other disease.

"The physicians who used to study only drugs and symptoms will now study and prescribe foods, foods, foods. The despised Italian fruit vender at the street corner is a noble American institution.

"Grains and fruits and vegetables have the power of picking up the various necessary minerals from mother earth and forming them into the complex organic compounds ready for animal life to assimilate.

Housewife Ignorant.

"The great obstacle in the way of reform is the housewife's desires. She wants unnatural colors and characteristics, not thinking (or not knowing) that these defeat the purpose for which she buys food.

"She wants yellow butter, artificially colored with a mineral or so-called vegetable dye, though she is satisfied to have a white Swiss cheese, which is the natural color of the milk from which butter and cheese are made. She wants white bread and white rice, but doesn't ask for white oatmeal.

"Until about a year ago practically all the rice on the market was coated with glucose and talc. Such rice was known as 'coated and polished rice,' but some of the rice traders conceived the idea that by omitting the glucose and talc the rice, even though it had been scoured and brushed and rubbed, could legitimately masquerade under the title of 'unpolished.'

"The wise housewife will demand the natural brown rice, even though it requires a little longer time to cook it, and she will demand unpearled barley and unsoaked, unscoured, unsteamed, unbleached oatmeal. She will demand the old-fashioned, Southern, stone-ground, undegerminated cornmeal made from all of the corn, and when she learns how to make her oaten cake, and when she sees around her happy, healthy children with sparkling eyes and well-rounded cheeks and sturdy limbs, she will begin to believe that love is indeed sometimes a matter of phosphorus and iron."

Tit for Tat.

THE club was as well lighted, well ventilated and well warmed as ever it was. The lounge-chairs were as comfortable, the papers as up to date. And yet, in spite of all, Gooditt, the golfing enthusiast, sulked in gloomy silence behind the evening paper.

"'Allo, old chap!" cried his old friend Joyas, as the waiter assiduously assisted him off with his overcoat. "What's the matter with you?"

"Matter?" echoed the grumpy one, moved to speech at last. "The matter is that that Fitzfoozle wants a keeper! He's been flying about the links all day, and he actually—actually crossed my tee just as I was about to drive!" Gooditt groaned aloud as he remembered the enormity of Fitzfoozle's crime.

"Good heavens, man! Is that all?" cried Joyas as he stroked his gloomy friend on the shoulder and ordered a pick-me-up for two. "I'll tell you how to settle with Fitzfoozle."

"You will!" cried the other. "Man, I'm your debtor for life if you will!"

"Well," answered Joyas, as he gulped his drink and subsided behind the golfing enthusiast's abandoned paper, "take my advice, and next time he crosses your 't,' dot his 'I' for him!"

An eminent superintendent of police has new plans to encourage love-making. Interesting and instructive to spooners. See THE SUNDAY AMERICAN.

.:. Laying Plans .:.

I KNOW where there are lots of 'em," Gus Werger told Josephine.

The big retail store had just disgorged its hundreds of clerks onto the jammed city pavements. Dinner-hungry office men jostled them roughly. As they passed the flower store on the corner, Gus had noticed the light in Josephine's eyes when she saw the violets artfully displayed in big, expensive bunches. He had come from the country, too, so he understood.

"Just a good, long street car ride," he went on, a bit eagerly.

He had admired Josephine ever since she appeared in the basement hardware counter, a slim little thing with big eyes that rested on one briefly and innocently. Gus had been out in the world long enough to be tired of the coquettish boldness that met him on all sides. "We can make the trip Sunday—if you'll go?"

"Oh, that would be great!" the girl told him, smiling happily. She took a deep breath. "Somehow, I can't breathe in the city now that spring's come," she added. "I keep thinking of the millions of flowers we had down by the pasture—and the apple trees and——"

Red Cheeks.

"I know," said Gus, sympathetically. "Well, you just be waiting for me about 11 o'clock. I'll bring some sandwiches and things."

"No, I'll attend to the sandwiches," protested the girl. "I used to make awfully good ones for picnics back home."

There was color in her face as she bade Gus good-night on reaching the dingy house where she roomed. He lived farther up the old avenue, and they had formed the habit of walking home together. It saved car fare and was companionable.

Thus on Tuesday they planned their trip after violets on the coming Sunday. Each night they talked it over as they walked. "It's almost as much fun planning for it as making the trip," Josephine said on Wednesday. "And isn't the weather lovely? Just perfect for going to the country."

"There are four days till Sunday," Gus reminded her. "It would be dog-gone mean if it rained."

"Oh!" Josephine actually turned pale at the thought. "Why, it can't rain! It mustn't! I'm going to have a new hat trimmed by Sunday."

"You want pink roses on it," Gus told her, judicially. He thought she looked like a pink rosebud herself, with the color in her cheeks. He had never seen her so vivacious before.

"Seems as though I can't wait till Sunday," she told him as she said good-bye.

That evening she sewed rapidly on a dress skirt she had turned and was making over. She thought it was amazing how quickly clothes grew shabby in the city. She washed out her best cotton crepe waist that needed no ironing and folded it carefully. Then, with a sudden inspiration, she began to look for a little roll of lace in her trunk.

"I'll go up to the neckwear counter at noon to-morrow," she told herself as she was preparing to go to sleep, "and look at the new jabots. I know I can copy one."

The perfect weather held through Thursday. Friday, too, was beautiful. "It makes the days go quicker," Josephine told Gus that night. "Planning for Sunday, I mean."

"I keep thinking of it, too," he said. "The violets will just be at their best."

"I'm going to bring a lot of them to the girls at my counter Monday morning," she confided to him. "You see, I want the whole crowd to have part of the fun. I've got my best hat almost trimmed."

Buying Things.

Saturday on the way home they stopped at a grocery and Josephine insisted on buying a loaf of bread, half a pound of butter and some cheese. Gus vetoed any more expensive filling. "There'll be ginger ale and some cake coming with me," he promised her. "At 11 o'clock, then."

Josephine sewed till midnight, and by that time the skirt and waist and hat were complete, her shoes were polished till they shone and the sandwich material was out on the window sill to keep cool.

She went to sleep quickly. Once she half roused to hear the wind, but she sank back again. She awoke smiling happily and sprang up quickly with a thrill of anticipation.

With her hand stretched out to the water pitcher she paused, a statue of frozen unbelief. It was pouring rain outside, and through the open window a fine mist drifted into the open where she stood. It was the sort of rain that lasts all day.

Josephine flung herself down on the bed, sobbing.

Hadn't Started.

"'Allo, Bill. You do look pale and thin! Wot's wrong? Been ill?"

Thus spoke a jovial frequenter of the gutter to a friend he had not seen for weeks.

Bill passed a horny hand across his brow.

"No," he answered, "I ain't been ill; it's work—work from 10 in the morning till 9 at night, and only one hour's rest. Think of it, mate!"

"Lumme!" replied Bill's mate. "And where are you workin'? 'Ow long 'ave yer been there?"

"I ain't been there yet," retorted Bill, with a groan. "I begin termorrer!"

Do You Know That—

The seal, which sometimes remains for a considerable time under water, has a sort of valve under its nose, to prevent water entering into the nasal passage. The only other animal with a similar valve is the camel.

The skins of 100,000 animals are used every year for the covers of Oxford Bibles alone, and 400,000 sheets of gold are required for the gilt lettering.

Cabbage is the poorest in food value of any vegetable. Carrots are a little better. Potatoes are 2 1-2 times more valuable than cabbage.

If a sitting of eggs has arrived from a distance they should always be kept for 24 hours before putting them under a hen.

The highest point to which most men can ascend without their health being very seriously affected is 16,500 feet.

The English acre is 4,840 square yards; the Irish, 7,840 square yards, and the Cornish, 5,760 square yards.

The first electric railway in the world was built in Ireland, from Bushmills to Giants' Causeway.

Greece exports 60,000 tons of currants a year.

The Great Comic Section of the Sunday American and the City Life Section

Contain the best pictures humor and fun published in any newspaper

All Your Old Favorites In The Sunday American

KODAKS
"The Best Finishing and Enlarging That Can Be Produced."
Eastman Films and complete stock amateur supplies for out-of-town customers.
Send for Catalog and Price List.
A. K. HAWKES CO. KODAK DEPT.
14 Whitehall St., Atlanta, Ga.

CHICHESTER S PILLS
THE DIAMOND BRAND.
Ladies! Ask your Druggist for Chi-ches-ter's Diamond Brand Pills in Red and Gold metallic boxes, sealed with Blue Ribbon. Take no other. Buy of your Druggist. Ask for CHI-CHES-TER'S DIAMOND BRAND PILLS, for 25 years known as Best, Safest, Always Reliable
SOLD BY DRUGGISTS EVERYWHERE

Every Woman is interested and should know about the wonderful Marvel Whirling Spray Douche
Ask your druggist for it. If he cannot supply the MARVEL, accept no other, but send stamp for book.
Marvel Co., 44 E. 23d St., N.Y.

EXCURSIONS
SPECIAL TRAINS, EXCLUSIVE SHIPS.
A grand collection of high class travel features at remarkably low rates. The original and official tour with a record of 8,000 patrons. Limited and select party leaves Atlanta July 19 and August 16 on a 5,000-mile circle tour, visiting Cincinnati, Detroit, Buffalo, Niagara Falls, Toronto, Thousand Islands, Montreal, Boston, New York, Philadelphia, Atlantic City, Washington, Baltimore and Savannah, with steamer trips on the Great Lakes and Atlantic Ocean. Fifteen-day, expense-paid trip, $77.76; 15 days, $68.85. Many already booked. Reservation left for a limited number only. Cut this out and write for booklet now. Ask for special club plan. J. F. McFarland, Mgr., Box 1624, Atlanta, Ga.

DETROIT
2 TRAINS DAILY
Lv. 7:12 AM., 5:10 PM.
L&N

MOTORS RACE TO-NIGHT AT LOCAL 'DROME

WITH a popular program arranged, with popular music on the band program and with prices ever of the popular tinge the Atlanta Motordrome will be thrown open to-night for the third races of the season and if the weather is good there will be a crowd there that will make Brighton Beach and Chicago sit up and take notice.

Nine races will be decided as usual. The Woodward purse will be run with two-mile heats and a five-mile final. This is about the neatest arrangement on the program. The short preliminaries bring matters to the finals with great rapidity and then the four who qualify go five miles to a decision. The Motordrome Purse to-night will have three-mile qualifying heats and a three-mile final struggle.

Real Battle Is On.

The real battle for the Southern championship begins to-night in earnest. Jack Prince had not notified his riders until this week of his plans for evolving a champion and of sending him against the winners of the Northern and Eastern championship in a big national championship tournament in the fall. Now they are all wild to win points in order to get in on this great event. The standing of the riders up to the present time (allowing 5 points for a first place, 4 for a second and 3 for a third) is:

Standing of Riders.

Rider	First	Second	Third	Total Points
Richards	3	1	0	19
McNeil	1	0	1	8
Renel	0	2	0	8
Shields	0	0	2	6
Graves	0	1	0	4
Lockner	0	0	1	3

A couple more riders are likely to break into the table of winners to-night. For one thing, Harry Schwartz has his machine together again and running fast. For another, Harry Glenn, the Atlanta rider, is learning the game rapidly and is likely to be heard from soon.

The program for to-night's meet is here given:

SATURDAY'S PROGRAM.

Woodward Sweepstakes.

First heat, 2 miles—No. 7, Georges Renel, No. 2, Harry Swartz, No. 6, Fred Luther. Second heat, 2 miles—No. 10, Harry Glenn, No. 9, Henry Lewis, No. 4, George Lockner. Third heat, 2 miles—No. 3, Billy Shields, No. 1, Morty Graves, No. 8, Jock McNeil, No. 5, Wilmer Richards. Fourth heat, final, five miles—For winner of each heat and second man in fastest heat.

Motordrome Purse.

First heat, three miles—No. 6, Fred Luther, No. 9, Henry Lewis, No. 3, Billy Shields. Second heat, three miles—No. 2, Harry Swartz, No. 10, Harry Glenn, No. 1, Morty Graves. Third heat, three miles — No. 7, Georges Renel, No. 4, George Lockner, No. 8, Jock McNeil, No. 5, Wilmer Richards. Fourth heat, final, three miles—For winner of each heat and second man in fastest heat.

Special match race, to be announced later.

Cars will run at short intervals from Five Points to the track. The trip takes a bit over five minutes. Tickets are on sale at the grounds and at Shepherd's and Tumlin's. The races will start at 8:30.

3 Sluggers Bunched; .0017 Separates Trio

The Southern League is enjoying the closest individual batting race it has had in years. Tommy Long, Kid Elberfeld and Dave Robertson are running a neck and neck race, the former leading Robertson, who is third, by a little over 1 point.

Including yesterday's game Long has a batting average of .34844. Elberfeld, the second man, is hitting at a .34771 clip, while Robertson has a mark of .34674. Long was the only one of the trio to slump yesterday, the Cracker slugger failing to get a hit out of four times up. Elberfeld was not in the game yesterday, but Robertson managed to get two hits out of four chances.

PLAYER—	AB.	H.	P.C.
Tommy Long	247	86	.34844
Elberfeld	207	72	.347171
Robertson	231	80	.34674
Welchonce	258	85	.329
W. Smith	237	74	.326
Knlseley	142	46	.324
Sloan	251	80	.319

DR. TOEPEL TO JUDGE BIG GYMNASTIC MEET

Dr. Theo. Toepel, connected with the public schools of Atlanta as physical director for fourteen years and for more than 23 years in health and body-building work in Atlanta, has been selected as one of the twelve judges of the big convention of the North American Gymnastic Union, which will be held in Denver June 25 to 30. Dr. Toepel will be one of twelve judges. More than 2,000 people will take part in the drills and exercises at the Denver convention.

HANS WAGNER ALMOST BLOWN UP BY TORPEDO

PITTSBURG, June 21.—Caught under the rain of fire due to the explosion of a big nitroglycerin torpedo, Hans Wagner, famous shortstop of the Pirates, narrowly escaped death last night at an oil well near Carnegie, in which he has an interest. Wagner was thrown to the ground flat on his back.

TO ENTER CHICAGO MEET.

CHICAGO, June 21.—Announcement was made to-day that Fred W. Kelly, the Pacific Coast athlete and winner of the 110 meters hurdle race at Stockholm, would compete in the national athletic championship scheduled to take place here the latter part of this month and the first of next. Kelly will represent the University of Southern California.

SERIES BOTH WAYS.

BOSTON, June 21.—President McAleer, of the Red Sox, says if his team does not win the pennant again there will be a city series here with the Boston Nationals.

All the World Loves Happy Hooligan.—There is a great Happy Hooligan feature in The Sunday American. Happy applies for a marriage license to wed Suzanne. DID HE GET IT? You can find out all about it in THE SUNDAY AMERICAN.

GEORGIAN SPORTS COVERED by EXPERTS

SILK HAT HARRY'S DIVORCE SUIT

Copyright, 1913, International News Service.

There's a Difference if the Togs Are Grecian

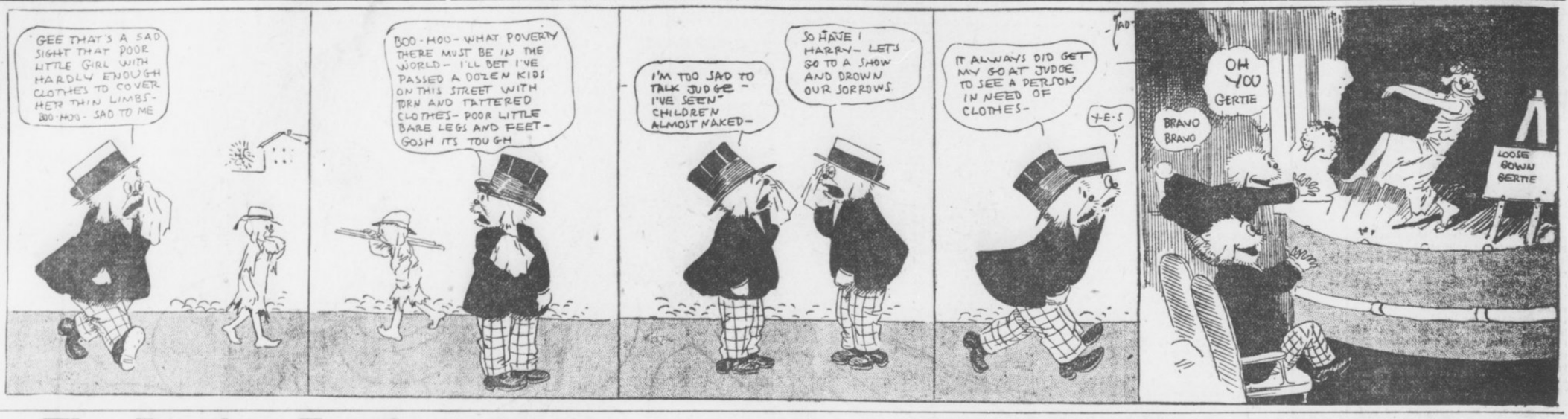

The Dingbat Family

Copyright, 1913, International News Service.

Just a Little Mistake of the Old Man's



CHRISTY MATHEWSON'S BIG LEAGUE GOSSIP

NEW YORK, June 21.—The Eastern invasion of the Western clubs in the American League has not proved very much beyond the fact that the Athletics are getting in a better position every day to clinch the flag. I do not see how any club can stop them. Cleveland made a big effort, but the Athletics have been the gainers on this jaunt of the Naps, and none of the other teams in the league are within gunshot of the Philadelphia team. The Naps are in bad shape now. They have suffered from injuries to players this season, and the hard luck which had followed that club for so many years appears to be running true to form and sticking very close now. Birmingham, who has been the life of the team all season, and who would have been a big help actually playing the game, broke a leg early in the season, and has been forced to use Johnston at first base. This player has been doing very well, but he has not the veteran's sense possessed by his leader.

* * *

CHAPMAN, the brilliant young shortstop, has been injured and is out of the game temporarily. Several of the Naps are in the daily battles heavily upholstered with bandages, and such upholstering does not do an athlete any particular good.

The Chicago Americans have fallen down on this trip, and even Boston, rated to be a favorite in the race before the season opened, has not improved its social position in baseball during its home stand. Detroit, St. Louis and New York are up against the proposition of building all over again. Some teams are always up against that proposition.

* * *

CHANCE appears to have hung together a pretty fair infield now. Borton, Zeider, Peckinpaugh and Midkiff. I understand that many American League players are complaining that they cannot hit the ball at the Polo Grounds. Several attempts have been made to explain the cause for the weak hitting of all teams at this field. It is true that the Giants cannot bat as hard at their home park as they do on the road. Look at the showing on this last trip. We have averaged more than a dozen hits to the game on the road, while we were not anywhere near such a mark at home. At one time it was thought that the uncertain background blinded the batters. Formerly advertisements in glaring colors made up the background against which the batter had to pick out a fast one. But the fence for a big space was painted green this spring. The hitting has not increased, however. Other players have advanced the theory that the white shirts of the fans when they take off their coats fooled the batters. But we have had a cold spring. Still others believe it is because the ground is set down under the hill in a poor light. Whatever it is, the jinx has affected the American League batters, too. Men like Cree, of the Yankees, a normal .300 hitter, are away down. But it all helps the pitchers, and, remember, what is fair for one goes for the other, as it was well put some time ago.

(Copyright, 1913, by the McClure Newspaper Syndicate.)

Flynn Gets Match With Smith

Injured Hand Is Healing Rapidly

By Ed W. Smith.

CHICAGO, Ill., June 21.—Jim Flynn, the Pueblo fireman, is to make his next fight against Gunboat Smith at New York on August 5. The bout is to take place in Bill Gibson's arena and the heavyweights are billed to go ten rounds.

Flynn left here yesterday for his home in Pueblo, Colo., after he received word from his manager, Jack Curley, that the match was closed. Flynn expects to take a long rest, as he has been doing pretty much boxing of late.

His broken right hand is healing rapidly and he expects the injured member to come around in good shape. Flynn stated while here that he had to call off a match with Jim Savage at Atlanta on account of the bum mitt. Jim said he was wild to keep the date, but that the hand was in such bad shape it was impossible for him to go through with the mill.

* * *

FLYNN is going to ride from Pueblo, Colo., to New York City in his own automobile as part of his training for his fight with Smith. The Pueblo fireman will ride every foot of the way in his own car, accompanied only by his wife. He will leave the Colorado city between June 25 and 30.

* * *

FLYNN is a thorough mechanic, in or out of the ring, and figures that his knowledge of the game will serve him in good stead in driving the car. Not only is he a good mechanic, but he is said to be an excellent driver as well, which will help a whole lot. Not only will his aim be to make the trip in absolute safety, but to break all known records for such a trip. Flynn is doing it merely for his own satisfaction and nothing else. As a side card he figures that the trip will put him in excellent shape to start in training for Smith.

* * *

THERE is apt to be a considerable amount of money wagered on the result of the flyer across the country. Billy Gibson, the New York promoter, has said that he does not believe Flynn has a chance of accomplishing such a thing, even knowing him to be a game and determined man. He is willing to gamble $1,000 that it cannot be done in a 1,800-pound car such as Flynn will drive. He also will wager another $1,000 that Fannie Vedder, Flynn's wife, does not complete the trip as scheduled.

UNCLE SAM'S MARKSMEN BEAT ENGLAND'S BEST

WASHINGTON, June 21.—Beating Great Britain by 41 points, the United States has won the international rifle shooting small bore match, just completed, and recaptured the Dewar Cup. The score was:

United States, 24,551; Great Britain, 24,510.

Last year Great Britain took the Dewar Cup from the United States by 257 points.

Quo Vadis continues at Grand next week. Buy seats now.

DOUBLES CLOSE TENNIS TOURNEY SMITH IS CHAMP

A GREAT match is expected Saturday afternoon at the Driving Club when Mansfield and Smith play Grant and Thornton in the closing contest of the Georgia State tennis championship tournament. The two teams are about evenly matched, and a fast game is looked for. The tourney has been a very successful one. A lot of good playing has been seen, and the interest of many old tennis devotees has been revived.

* * *

IN a slow match Friday afternoon Carlton Smith took the State championship from Nat Thornton, after Thornton had held the title for two consecutive years. Smith, who also holds the Southern championship title, had little difficulty in beating Thornton, who was not at all in his usual form. The score in the three sets played was 7-5, 6-2, 6-2.

* * *

A TENNIS tournament of much interest to Atlanta players comes off at Augusta the week of June 30. This is the South Atlantic tourney, and several of the local men plan to enter the contest. Among those who have signified their intention of entering are Frank Reynolds, who has so successfully refereed the State tournament matches; Lloyd Parks, J. K. Orr, Jr., Clarke, Ramspeck and probably others. While the Augusta meet does not rank in importance with the Southern tournament at New Orleans, some of the best younger players will be there and good playing is looked for.

FOOD FOR SPORT FANS

By GEORGE E. PHAIR.

SENSATION.

The curfew tolls the knell of parting day,
The smiling fans wend slowly o'er the lea,
And each one to his friend has this to say:
"I saw a wondrous game to-day, by gee!

"Ofttimes I've seen those creatures known as Cubs;
Ofttimes I've seen them smite the bounding ball;
Ofttimes like pennant winners, oft like dubs
I've seen them climb the heights and seen them fall.

"To-day I saw them clout to beat the band.
They smote the pill for many a healthy swat.
But one thing I can never understand
IS—Heinie Nim was not chased off the lot."

In other words, life, to the Great Zim, is just one little vacation after another.

Once in a great while the Great Zim shows his versatility by playing nine whole innings without being exiled.

It is true, as one of our baseball scribes remarks, that the owner of the Cubs is a far-seeing man. He can see a dime at a distance of ten parasangs with the naked eye.

The Duke of Westminster threatens to challenge again, demonstrating that he is a game guy and a glutton for punishment.

Still it is hard to blame those English polosists for desiring to get back home in a hurry. It does not bring up pleasant memories to hang around the spot where one has received a severe kick in the shins.

THE MOTORCYCLIST.

Time was when the rider was whole and new,
And his countenance passing fair,
But there came a clash and he broke in two,
And he lies in a jumble there.

MORPHINE
Opium, Whiskey and Drug Habits treated at Home or at Sanitarium. Book on subject Free. DR. B. M. WOOLLEY, 14-N, Victor Sanitarium, Atlanta, Georgia

ITCHING PILES
Every sufferer from itching piles should read these words from H. S. Hood, of Bellaire, Mich., who was
Cured by Tetterine
For sixteen years I had been a sufferer from itching piles. I got a box of Tetterine and less than half a box made a complete cure.
Tetterine gives instant relief to all skin diseases, such as eczema, tetter, ringworm, ground itch, etc. It has the right medicinal qualities to get at the cause and to relieve the effect. Get it to-day—Tetterine.
50c at druggists, or by mail.
SHUPTRINE CO., SAVANNAH, GA.

TOBACCO HABIT You can conquer it easily in 3 days, improve your health, prolong your life. No more stomach trouble, no foul breath, no heart weakness. Regain manly vigor, calm nerves, clear eyes and superior mental strength. Whether you chew or smoke pipe, cigarettes, cigars, get my interesting Tobacco Book. Worth its weight in gold. Mailed free. E. J. WOODS, 534 Sixth Ave., 748 M., New York, N. Y.

Tablet Is Unveiled To College Pitcher

PHILADELPHIA, PA., June 21.—"A great pitcher, a wise captain and a good student," is part of the inscription upon a bronze tablet which was unveiled on Franklin Field in memory of Clarence S. Bayne, a member of the class of 1895 of the University of Pennsylvania, and one of the greatest college pitchers of his time. Bayne died several years ago. The tablet was erected by his class.

CARDINALS OFFER $1,500 FOR CATCHER H. GLENN

NASHVILLE, TENN., June 21.—An offer of $1,500 from the St. Louis Cardinals has been made to the Akron club for Catcher Harry Glenn, who is the property of the Vols and with that club last season. A number of important changes in the infield and pitching staff are looked for in a few days.

Happy Hours Away from Home

A pleasant rail ride to the port of Savannah, Ga. Through trains, large, easy and well-ventilated coaches, parlor and sleeping cars, via

CENTRAL OF GEORGIA RAILWAY

Thence a joyous sea voyage. Vying with up-to-date hotels, the ships in this service are equipped with state-rooms de luxe, cold and hot, salt and fresh, tub and shower baths. Table d'hote service furnishes choicest delicacies of northern and southern markets. Best table waters. Through tickets to Eastern resorts.

ROUND-TRIP FARES FROM ATLANTA
Including meals and berth on ship
New York..$38.25 Baltimore..$29.25
Boston.... 42.25 Philadelphia 34.05

Proportionately low fares from other points.
For all details, berth reservations, etc., ask the nearest Ticket Agent.

WARREN H. FOGG, District Passenger Agent
Cor. Peachtree and Marietta Sts., Atlanta, Ga.

4 PEACHTREE
CITY TICKET OFFICE
EITHER PHONE
L&N
THE ATTRACTIVE WAY NORTH & WEST

EARLY GAMES MAKE HIT WITH BUSINESS MEN

By Percy H. Whiting.

THE Crackers are off this afternoon on another early Saturday game. Local fans are inclined to kick a bit when they are asked to show up at the park for a game at 2:45. But the general proposition of early games is a desirable one.

A man stopped me on the street yesterday and said, "Why don't you get after 'em to start their baseball games early?

"I'm about the average baseball fan, I think," he said. "I want to see a ball game and I want to get through in time to get back to my office a minute before I go home for supper.

"It's all foolishness to think that any material number of men get off from work at 4 o'clock through the summer. A much larger part of those who get off can get away much earlier. I believe the majority of men, and especially business men, would rather have the game start at 3 o'clock. But 3:30 would not be bad.

* * *

THE attitude of the local baseball association is that the time of starting is entirely immaterial to them, so long as it pleases the majority of fans. If they find the fans want a 3:30 start they will give it to them. For the last few weeks the local association has made an effort to "straddle" by splitting the difference and starting at 3:45.

What the whole league needs waking up to is not so much the need of an earlier start as it is of faster games. Give the patrons nothing but action all the way. Any nine-inning game that lasts over 1 hour and 30 minutes has lagged. Promoters of the diamond sport are going to wake up in time to the desirability, from a box office standpoint, of snappy games. But, gee, how slowly it is coming!

* * *

AND, speaking of baseball, Atlanta lost another game yesterday. Five errors tells the story. The Crackers made enough hits to win, as they generally do, but somehow they were not timely, and the Barons managed to get away with the verdict, 3 to 1.

* * *

THE next couple of weeks may easily be gloomy ones for local fans. The team is in a bit of a slump and is not rallying. It starts to-night on a long, hard trip into the Far South—a trip that extends through four cities and into next month. The Crackers will have to travel top speed to make a good showing on this jaunt. It will not be surprising if they are pretty well down in the percentage table when they return. But once home again they should go some.

The Crackers are still the mystery of the league. They look the best team. But they don't play like it. There's a kink somewhere. If Bill Smith can get it straightened out he wins another pennant, sure—if not, well, we're seeing a lot of baseball, anyhow.

GEORGIAN SPORTS COVERED by EXPERTS

Mutt Never Could See a Joke :: :: :: :: :: :: By "Bud" Fisher

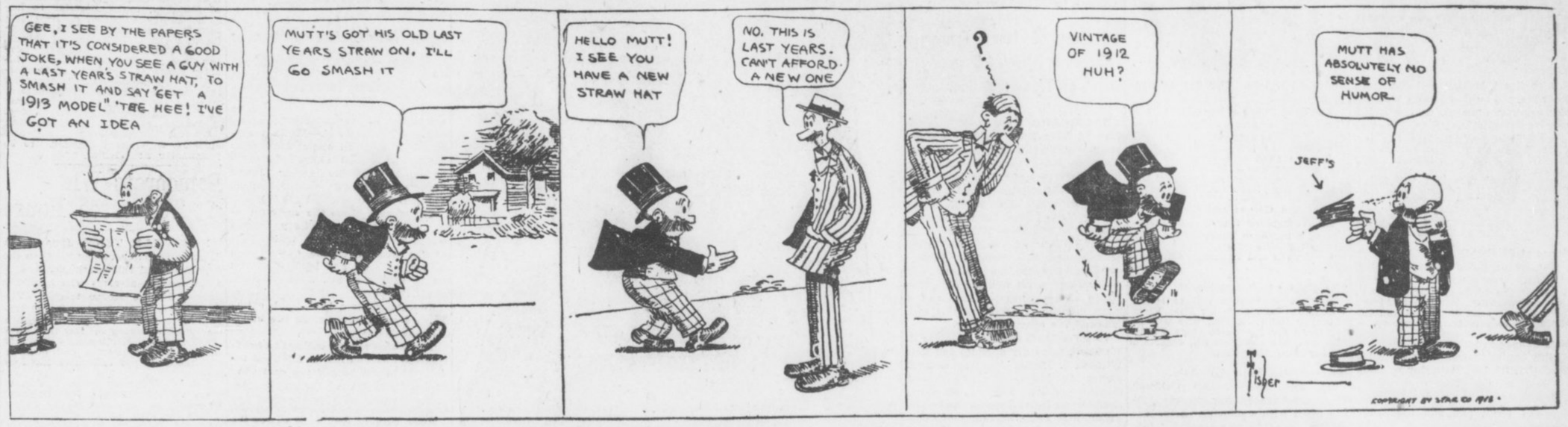

Polly and Her Pals

Copyright, 1913, International News Service.

Freckles? This Stuff Would Remove a Safe

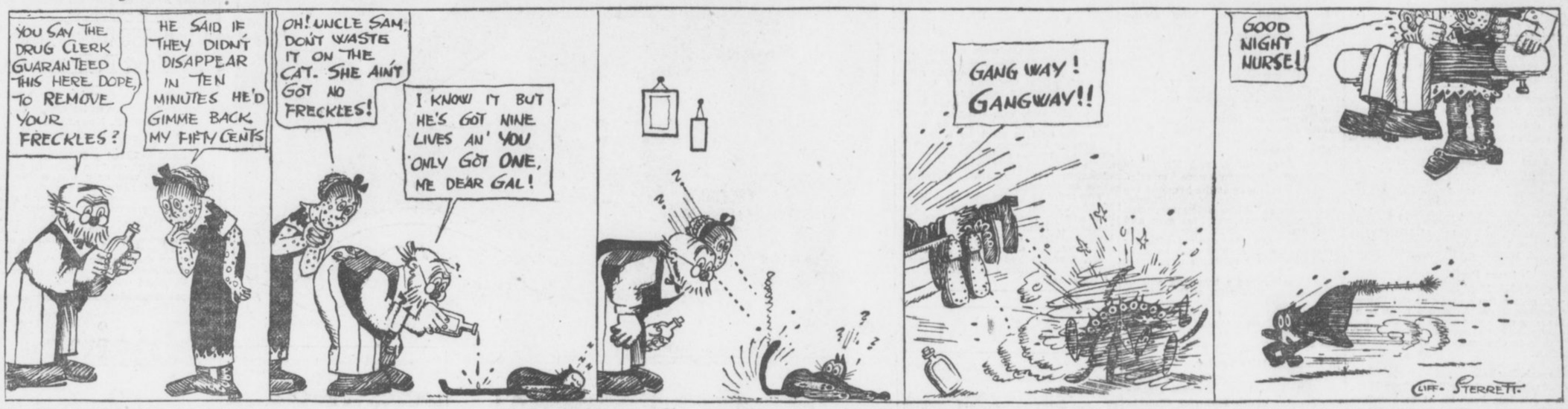

Case, of Billikens, To Be Traded for Doak

NASHVILLE, TENN., June 21.—Information was received here to-day in a dispatch from Akron, Ohio, that Pitcher Charles Case would be recalled from the Montgomery club and traded to Akron for Pitcher Doak, the star twirler of the Interstate League.

Case was sent to Montgomery in exchange for Piggy Paige, who was returned to the Billikens. Case has been of little use to Montgomery, and no trouble is anticipated in securing his return.

All-Filipino Nine Arrives in Frisco

SAN FRANCISCO, June 21.—An all-Filipino baseball squad arrived here on the liner Manchuria from Manila for a series of games which have been planned in this country. The Filipinos this season have defeated both the Waseda and Keio Japanese University nines.

Fifteen full-blooded Filipino youths comprise the squad, which has fair batters and pitchers and a reputation for fast fielding.

MOTOR RACES
TO-NIGHT 8:15, JUNE 21

SKATING RINK OPEN
At Ponce DeLeon
SKATING TWICE DAILY:
2:30 to 6 p. m. & 8:00 to 11 p. m.

GRAND NOW MAT. 2:30 NIGHT 8:30
"QUO VADIS"
SENSATIONAL PHOTO-PLAY
Engagement Extended
WEEK JUNE 23d

FORSYTH Matinee To-day 2:30 To-Night at 8:30
The Famous Cartoonist
BUD FISHER
Creator of "Mutt & Jeff"
PAULINE WELCH—The Lawn Party
3 LEIGHTONS AND OTHERS
NEXT WEEK
GERTRUDE VANDERBILT
in MUSICAL Comedy Star

BASEBALL
TO-DAY
Birmingham vs. Atlanta
Ponce DeLeon Park
2:45 o'Clock

A Bit on the Side

MENTAL OVERFLOW.

Cheer up. But a few short months ago you were kicking about the blizzard; now it's nothing but the usual June sizzard, and you had it coming.

* * *

LETTUCE HOPE.

Seven star twirlers Mr. Dooin had;
One blew up, then only six he had.
Six classy heavers in Red Dooin's hive;
The Cubs slammed another one, and then there were five.
Five real flingers—hear Red Dooin roar—
Zim knocked one's leg off, and then there were four.
Four real curve merchants—goodness, gracious me—
One kinked his vertebra, and then there were three.
Three pitchers left, no wonder Dooin's blue;
Warm weather wilted one, and then there were two.
Two flingers on the list, more joy for the Cubs;
At last the Phillies loom up like a real bunch of dubs.

* * *



"The same fellow who bored you to death last winter when the mercury was bobbing around the zero point by asking, 'Is it cold enough for you?' was around the streets yesterday asking, 'Is it hot enough for you'"—The Man in the Smoking Compartment.

* * *

The twirlers who hoped to thaw out with warm weather now hope to be in shape if the weather man will kindly slip along a little cool spell.

* * *

Why doesn't Heine Zimmerman retire from the game about the fifth inning daily and thus save either Evers or the umpire unnecessary work?

* * *

Nope, Clarence, there is absolutely no truth in the report that Billy Smith will serve gin rickeys free to the fans during the hot spell. Change your brand of dope and frame something possible.

* * *

Joy Thought for the Day.

There is always a new crop of football players, auto speeders and aviators growing up.

* * *

"Somehow I can't never feel that I am fashionable and cuttin' up high jinks when I eat cheese with apple pie."—Elder Berry.

* * *

We notice Johnny Coulon says he will defend his title. Well, that's his business; surely he would not ask us to defend it.

Quo Vadis continues at Grand next week. Buy seats now.

BASEBALL SUMMARIES

SOUTHERN LEAGUE.

Games Saturday.

Birmingham at Atlanta. Ponce DeLeon. Game called at 2:45 o'clock.
Memphis at Montgomery (two games).
New Orleans at Mobile.
Nashville at Chattanooga.

Standing of the Clubs.

	W.	L.	Pc.		W.	L.	Pc.
Mobile.	42	26	.623	B'ham.	30	32	.484
Chatt..	34	28	.548	N'ville.	30	34	.469
Mont..	35	29	.547	M'phis.	29	34	.460
Atlanta	32	30	.516	New O.	22	42	.344

Friday's Results.

Birmingham, 3; Atlanta, 1.
Mobile, 3; New Orleans, 2.
Chattanooga, 8; Nashville, 2.
Montgomery, 2; Memphis, 1 (twelve innings).

AMERICAN LEAGUE.

Games Saturday.

St. Louis at Chicago.
Detroit at Cleveland.
New York at Washington.
Boston at Philadelphia.

Standing of the Clubs.

	W.	L.	Pc.		W.	L.	Pc.
Phila....	42	14	.750	W'ton..	31	28	.525
Cl'land.	37	22	.627	Detroit	24	37	.393
Boston.	30	26	.536	S Louis	22	41	.349
Ch'go..	32	28	.533	New Y..	17	39	.304

Friday's Results.

Chicago, 3; Cleveland, 0.
New York, 9; Washington, 3 (first game).
New York, 9; Washington, 3 (second game).
Boston, 6; Philadelphia, 1.

NATIONAL LEAGUE.

Games Saturday.

Philadelphia at Boston (two games).
Brooklyn at New York.
Pittsburg at Cincinnati.
Chicago at St. Louis.

Standing of the Clubs.

	W.	L.	Pc.		W.	L.	Pc.
Phila...	33	17	.660	P'burg.	26	30	.464
New Y..	32	20	.615	Boston	24	28	.462
Br'klyn	28	26	.549	St. L..	23	34	.414
Ch'go...	31	27	.534	C'natl.	19	38	.333

Friday's Results.

Pittsburg, 7; New York, 3.
St. Louis, 4; Chicago, 2.
No other games scheduled.

SOUTH ATLANTIC LEAGUE.

Games Saturday.

Jacksonville at Albany.
Columbus at Macon.
Charleston at Savannah.

Standing of the Clubs.

	W.	L.	Pc.		W.	L.	Pc.
S'v'nah	40	14	.741	J'ville..	24	29	.453
Macon.	29	24	.547	Ch'ston	21	34	.382
Col'bus	28	24	.538	Albany	17	34	.333

Friday's Results.

Savannah, 5; Charleston, 4.
Macon, 13; Columbus, 4.
Albany, 6; Jacksonville, 5.

EMPIRE STATE LEAGUE.

Games Saturday.

Americus at Cordele.
Thomasville at Valdosta.
Waycross at Brunswick.

Standing of the Clubs.

	W.	L.	Pc.		W.	L.	Pc.
V'dosta	26	14	.650	W'cross.	18	22	.450
C'dele..	26	16	.619	Am'cus	17	25	.405
T'ville.	20	21	.488	B'swick.	17	26	.395

Friday's Results.

Thomasville, 2; Valdosta, 0.
Cordele, 3; Americus, 0.
Brunswick, 7; Waycross, 1.

GEORGIA-ALABAMA LEAGUE.

Games Saturday.

Opelika at LaGrange.
Gadsden at Newnan.
Talladega at Anniston.

Standing of the Clubs.

	W.	L.	Pc.		W.	L.	Pc.
G'sden.	28	17	.575	An'ston	19	20	.487
Opelika	22	18	.550	Newnan	19	21	.475
T'dega.	19	19	.500	L'Gr'ge	17	24	.415

Friday's Results.

Anniston, 2; Talladega, 0.
Newnan, 4; Gadsden, 3.
LaGrange, 7; Opelika, 6.

OTHER RESULTS.

Carolina Association.

Durham, 5; Winston-Salem, 1.
Greensboro, 6; Raleigh, 2.
Asheville, 5; Charlotte, 4.

Appalachian League.

Bristol, 6; Rome, 2.
Knoxville, 14; Middlesboro, 8.
Jackson City, 4; Morristown, 1.

Virginia League.

Petersburg, 2; Portsmouth, 1.
Richmond, 3; Roanoke, 1.
Newport News, 5; Norfolk, 4.

American Association.

Indianapolis, 6; Milwaukee, 2.
Columbus, 8; Kansas City, 3.
Louisville, 9; St. Paul, 7.
Toledo, 2; Minneapolis, 1.

Cotton States League.

Pensacola, 8; Selma, 1 (first game).
Pensacola, 3; Selma 1 (second game).
Jackson, 5; Columbus, 1.

Texas League.

Fort Worth, 6; Beaumont, 2.
Dallas, 7; Galveston, 3.
San Antonio, 2; Austin, 1.
Houston, 8; Waco, 4.

Federal League.

Chicago, 9; Indianapolis, 7.
St. Louis, 13; Covington, 6.
Cleveland, 2; Pittsburg, 0.

International League.

Baltimore, 14; Montreal, 1.
Rochester, 3; Providence, 1.
Newark, 9; Buffalo, 2.
Others not scheduled.

FRIDAY'S GAME.

The box score:

Birmingham.	ab.	r.	h.	po.	a.	e.
Marcan, 2b.	4	0	0	1	4	0
Messenger, rf..	4	0	0	0	0	0
Kniseley, cf..	3	2	2	3	0	0
McBride, lf.	3	1	0	4	0	1
McGilvray, 1b..	4	0	2	9	0	0
Mayer, c..	3	0	2	8	2	0
Carroll, 3b.	4	0	1	1	0	1
Ellam, ss..	3	0	0	6	6	1
Hardgrove, p.	3	0	1	0	3	0
Prough, p.	0	0	0	0	0	0
Totals	31	3	8	27	15	3

Atlanta.	ab.	r	h.	po.	a.	e.
Long, rf.	4	0	0	3	1	0
Welchonce, cf..	5	0	2	1	0	0
Alperman, 2b.	4	0	1	1	3	0
Bailey, lf.	4	0	1	1	0	0
Smith, 3b..	4	0	2	2	4	0
Bisland, ss..	4	0	0	2	5	1
Agler, 1b..	4	0	2	12	1	0
Dunn, c.	2	1	0	3	1	0
Brady, p.	3	0	2	0	1	3
*Rohe	1	0	0	0	0	0
**Chapman	1	0	0	0	0	0
Totals	36	1	10	27	16	4

*Batted for Dunn in ninth.
**Batted for Brady in ninth.

Score by innings:

Birmingham	000 210 000—3
Atlanta	001 000 000—1

Summary: Two-base hits—Welchonce, Agler. Home run—Kniseley. Double plays—Smith to Agler, Long to Dunn, Alperman to Bisland to Agler, Ellam to McGilvray, Bisland to Alperman to Agler. Innings pitched—By Hardgrove, 7 2-3, with 9 hits, 1 run. Struck out—By Brady, 2; by Prough, 1; by Hardgrove, 1. Bases on balls—Off Hardgrove, 1; off Prough, 1; off Brady, 2. Sacrifice hits—Hardgrove, McBride. Hit by pitched ball—By Brady, McBride. Time—2:10. Umpires—Fifield and Rudderham.

BOXING
News of the Ring Game

Charlie White has already started light work for his 20-round engagement with Jack Britton at New Orleans on July 4. Nate Lewis, manager of White, writes from Chicago that Charlie is to spend most of his time boxing as he realizes that White will have to go at top speed to get to Britton.

* * *

Britton is scheduled to meet Jimmy Duffy at Buffalo on Monday night, but this will be Jack's last bout before he takes on the Chicagoan. Britton knows that White is one of the hardest punchers in the lightweight class and expects to be in great shape when he hooks up with Lewis' protege.

* * *

Johnny Dundee will have to be at his best when he takes on Tommy Murphy on the coast, July 15. Murphy has defeated some of the toughest men in the lightweight division and many are picking him to stop Dundee's rush to the top. Murphy holds victories over Owen Moran and Wolgast, besides giving Packey McFarland a tough scrap for 20 rounds.

* * *

Kid Williams, the Baltimore sensation, will train hard from now on for his coming set-to with Champion Johnny Coulon, which is dated for the last part of next month. Don't be surprised if Williams turns the trick.

* * *

Jack McGuigan, manager of the National A. C., of Philadelphia, is trying to arrange a six-round bout between Frank Klaus and Leo Houck, to be fought on June 27. If this match falls through, McGuigan will make an effort to sign up Young Shugrue and Sam Robinson.

* * *

New York fans are picking Gunboat Smith to stop George Rodel when the pair exchange blows in the Eastern city on June 27. Smith floored Rodel five times in their former bout, but failed to put the Boer out.

* * *

Freddie Welsh, the English lightweight champion, must be going back. The other night he only succeeded in outpointing Billy Campbell.

* * *

Boxing critics are beginning to forget Eddie McGoorty as a contender for the middleweight crown. Eddie's defeat at the hands of Jimmy Clabby last week practically eliminates him from the front ranks. Klaus, Dillon and Clabby have the best claim to the title now.

* * *

Phil Brock is after a return match with Johnny Griffiths. Only a few nights ago the latter stopped Brock in the ninth round, but Brock thinks he can reverse the verdict if given another chance. A promoter at Akron, Ohio, has agreed to stage the go on July 4.

Cobb Not Playing in Old Form

Sam Crane Says Ty Lacks Punch

By Sam Crane.

UNOFFICIAL batting records say that Joe Jackson has headed off Ty Cobb as the leading batsman of the American League. But still the Tiger cyclone has a batting average of slightly over .400, so there seems little need for him to worry.

Now, the question naturally arises as the result of Jackson's jump over Cobb's head into first place as a batter, is Cobb going back?

Cobb has not had as long a baseball career as Lajoie by many years; but it must be taken into consideration that the nimble, ambitious and aspiring Southerner, in his efforts to retain his prestige as the greatest player the game has ever produced and to secure contracts that call for the largest salary paid to any plain ball player, has been very strenuous in his playing. He has stolen more bases than any other player, made more runs, hammered out more safe hits and played an altogether more vigorous game than any of his fellow players who have been co-ordinate with him. Consequently the physical and mental strain he has been under possibly may have sapped his energies to a dangerous degree.

During the Yankee-Detriot series, while Cobb did some good work he did not impress me as being quite up to his old dynamitic self that once carried everything before him. He surely picked out some very poor pitched balls to hit at, and instead of getting the pitcher in the hole, as was his great forte, he allowed himself frequently to be put at a disadvantage by the boxman.

It may be that I am too exacting where Cobb is concerned, for I have long been one of his greatest admirers and have always upheld him as the best player the game ever developed—a player without a weakness—and I hate to see him show any evidence of waning powers or prowess, but still there seems to me to be that something lacking in his work here that has taken a certain quantity of the old "kick" from his past grand performances.

I understood that during the present trip of the Tigers Cobb has been troubled by slight attacks of dyspepsia, owing to change of food, etc., and if that is so there is good reason for his little falling off and possibly means that it is only temporary.

Graham Gets Job; to Manage Columbus

COLUMBUS, MISS., June 21.—Catcher Pat Graham, canned by the Crackers for various reasons, has been named to succeed Bob Kennedy as manager of Columbus of the Cotton States League.

Graham says he will continue to catch and hopes to bring his new team up in the race. Fans here are jubilant over the acquisition of Graham. They expect his hitting power, combined with his all-around ability, to be a big help to the team.

Do you know that you can take off fat or put it on in your bath tub? A Berlin professor tells you how to do this in The Sunday American. It is a sort of an electric bath that is worth knowing about. Exclusive in THE SUNDAY AMERICAN.

Quo Vadis continues at Grand next week. Buy seats now.

American Up to Top In English Tennis

LONDON, June 21.—Wallace F. Johnson, of Philadelphia, defeated W. C. Crawley, of England, in the semi-final round of the open singles in the London lawn tennis championship tourney.

By his victory, Johnson enters the final round, the holder, A. F. Wilding, of New Zealand, having decided not to defend the title.

TIGERS SIGN COLLEGE MAN.

DETROIT, MICH., June 21.—President Navin, of the Tigers, to-day signed Partenheimer, captain of the Amherst College team.

Nearly everybody in Atlanta reads The Sunday American. YOUR advertisement in the next issue will sell goods. Try it!

Spring Time Is Blood Cleaning Time

Wonderful How Quickly Your Entire System Awakens When the Blood is Cleansed.

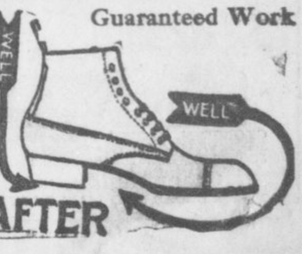

Let S. S. S. Rid You of All Blood Disorders.

If you are down with rheumatism, if you sneeze, feel chilled, are choked with catarrh, have a cough, or your skin is pimpled and irritated with rash, eczema, or any other blood disorder, just remember that almost all the ills of life come from impure blood. And you can easily give your blood a good, thorough cleansing, a bath, by using S. S. S. There is no need for any one to be despondent over the illness of blood impurities. No matter how badly they attack the system, or how unsightly becomes the skin, just remember there is one ingredient in S. S. S. that so stimulates the cellular tissues throughout the body that each part selects its own essential nutriment from the blood.

This means that all decay, all breaking down of the tissues, is checked and repair work begins. S. S. S. has such a specific influence on all local ills as to preserve their mutual welfare and afford a proper relative assistance to each other. More attention is being given to constructive medicine than ever before, and S. S. S. is the highest achievement in this line. For many years people relied upon mercury, iodide of potash, arsenic, "physics," cathartics and "dope" as remedies for blood sickness, but now the pure, vegetable S. S. S. is their safeguard.

You can get S. S. S. in any drug store, but insist upon having it. And you should take no chance by permitting any one to recommend a substitute. And if your blood condition is such that you would like to consult a specialist freely and confidentially, address the Medical Dept., The Swift Specific Company, 137 Swift Bldg., Atlanta, Ga.

DINING CARS
WITH A'LA CARTE SERVICE
TO CINCINNATI & LOUISVILLE
L&N

Men's Shoes ½ Soled Sewed at 50c
GWINN'S SHOE SHOP
6 LUCKIE STREET, OPPOSITE PIEDMONT HOTEL.
BELL PHONE IVY 4181. ATLANTA 2040.
Guaranteed Work

The Social World

Miss Pearl Mobley and Mr. Isaac Redwine will be married on Wednesday evening, June 25, at the bride's home on Capitol Avenue. The ceremony will be performed by the Rev. G. M. Eakes. Miss Lillian Brooks and Mr. W. D. Redwine will be the only attendants.

An informal reception will follow the ceremony, the young couple leaving at midnight for the East.

Among the parties of the week for Miss Mobley was a "heart-dice" given by Misses Dora and Celia Hiers.

Dance at Driving Club.

One hundred and fifty guests will attend the regular week-end dinner-dance at the Piedmont Driving Club Saturday evening. A number of large parties have been arranged, and the affair will be largely attended.

Miss Couper Entertains.

Miss Louise Couper entertained informally at bridge Saturday morning for her guests, Misses LaGrange Cochran and Katherine Graves, of Rome. The decorations were of daisies and ferns, and silk hose were prizes.

Abernathy-Barrett.

Miss Grace Abernathy and Mr. Edgar Barrett were married Saturday morning at the home of the bride's mother, Mrs. R. I. Abernathy, in West End. On account of illness in the bride's family there were present only the members of the immediate family. Rev. John F. Purser officiated and there were no attendants, the bride and bridegroom leaving after the ceremony for a short wedding trip.

Presented at Court.

Mrs. Cecil Fitch, an American woman noted for her beauty, was presented at King George's court June 9. Mrs. Fitch is the daughter of the late Colonel Alexander Gordon, of Shrewsbury, N. J., a member of the late President McKinley's staff. Her husband is the Unionist candidate for parliament from Stroud.

Mrs. Fitch was presented by Mrs. Purcell Fitzgerald, wife of Gerald Fitzgerald, of Waterford Island, Ireland, and nephew of Edward Fitzgerald, traplator of "Omar Khayam."

Church Lawn Party.

Circle No. 11 of Park Street Church will give a lawn party at the church Tuesday, June 24, from 5 to 10 p. m. Ice cream, home-made cakes and candy will be served. Mrs. Frank Baker is chairman in charge of the affair.

Church Recital.

A public recital will be given Monday evening, June 23, at 8:15 o'clock by Miss Carmen Werber at the Georgia Avenue Presbyterian Church, Georgia Avenue and Grant Street. The recital is given under the auspices of Miss Werber's Sunday school class for the benefit of the manse fund.

Miss Loeb Hostess.

Miss Hortense Loeb entertained at a box party at the Forsyth Saturday afternoon for Miss Elizabeth Tinsley, of Louisville, Ky., who is the guest of Miss Mary Frances Bowden.

For Miss Trennor.

Mrs. Wofford Edwards gave a luncheon Saturday for Miss Loretta Trennor, a bride-elect. The guests were Misses Ethel Milligan, Katie Tatum, Minnie Cole, Daisy Brannen, Irene Davis, Kitty Lewis, Corinne Anderson, Rose Edwards, Mrs. R. E. Tolbert and Mrs. B. E. Saxon.

For Miss Couper's Guests.

Miss Lyndall Haddon gave a matinee party at the Forsyth Saturday afternoon for Misses Katherine Graves and LaGrange Cothran, of Rome, who are visiting Miss Louise Couper. The guests were the Misses Couper, Graves, Cothran, Dodo White, Marie Cobb, Helen Atkisson, Edith Hudson, Esther Hollyman and Helen Jackson.

Mrs. Marye to Entertain.

Mrs. Thornton Marye will entertain at a tea at the Piedmont Driving Club Wednesday afternoon, her guests to include a few married friends.

Camp-King.

The marriage of Miss Mattie Camp to Mr. Alexander Stephens King took place at the home of the bride's sister, Mrs. J. T. Lasseter, Jr., at 8 o'clock Thursday evening. The flower girls, Elizabeth Camp and Ethel Lasseter, wore lingerie dresses with blue ribbons, and carried Killarney roses. The maid of honor was Miss Louise Dunlap and the best man Mr. Howell Smith. Miss Dunlap wore white voile and shadow lace. Her flowers were pink roses.

The bride wore a traveling suit of blue, with a blouse of cluny lace draped in blue chiffon. Her hat was of blue hemp trimmed with ostrich feathers shaded from orange to blue. Her bouquet was of bride roses.

Immediately after the ceremony Mr. and Mrs. King left for Atlantic Beach.

For Misses Graves and Cochran.

Miss Josephine Stoney will entertain at a luncheon Thursday for Miss Louise Couper's guests, Misses Katharine Graves and LaGrange Cochran, of Rome.

Mrs. Rogers to Entertain.

Mrs. H. B. Rogers will entertain Wednesday afternoon for Miss Viola Wade, of Palmetto, Fla., who will be her guest for one week. Mrs. Frank Massenburg and others will entertain for her during her visit.

Mr. and Mrs. Speir Entertain.

Mr. and Mrs. George Caldwell Speir entertained forty friends Friday night with a dancing party. The spacious veranda was converted into a Japanese garden. Wistaria, yellow and white field flowers and daisies were the decorations. Punch was served on the veranda. After dancing a Dutch lunch was served. The guests were Miss Mary Carl Hurst, Miss Mildred Owen, Miss Louise Bradberry, Miss Louise Jones, Miss Lucille Dunwoody, Mr. and Mrs. Colquitt C. Cole, Mr. and Mrs. Horace Adams, Mr. and Mrs. C. F. Blount, Mr. and Mrs. Reese Marshall, Mr. and Mrs. G. Willis Smith, Mr. Eugene Haines, Mr. D. W. Barrien, Mr. Leonard Witman, Mr. Harvey Orr, Mr. Nat Ullman, Mr. W. Lowenstein, Mr. Roy Biggs, Mr. Herbert Hoey, Mr. James Dunwoody, Mr. Burgess West.

TeBow-Freeman.

Miss Rosa TeBow and Mr. Clyde Cleveland Freeman were married Thursday morning at the home of the bride's mother, Mrs. S. E. TeBow, Rev. John E. White officiating. Mr. C. L. Boatwright was best man and only attendant. Mrs. George Snow played and the bride entered with her brother, Mr. J. E. TeBow, who gave her away. Only relatives were present.

The bride wore a traveling suit of copenhagen blue silk, with hat to match, and carried bride roses. Mr. and Mrs. Freeman left after the ceremony for Washington, D. C., and on their return to Atlanta, July 1, they will be at home at 286 Oak Street.

In Honor of Miss Tinsley.

Miss Mary Frances Bowden entertained 50 guests with a dance Thursday evening at the Hyperion Club, in honor of her guest, Miss Elizabeth Tinsley, of Louisville, Ky. Those present were Misses Elizabeth Tinsley, Lealis Law, Frances Flemister, Alvin Lovinggood, Edith Boone, Hal Daniels, Martha Crane, Tom Delbridge, Hortense Loeb, George Bratton, Elizabeth Blalock, Gordon Hill, Jamie Arnold, Emmett White, Elizabeth Small, Keisie Dunwoody, Virginia Woodfin, Norwood Beach, Adelaide Calloway, Archie Freeman, Theodosia Andrews, Walter Arnold, Ethel Law, Arnold Binns, Margarete Davis, John Simpson, Marcella Steedman, Edwin Simpson, Rowena Simpson, Louie Acker, Margaret Jester, Mr. Stephens, Miss Wyche, Lacy Dalhouse, Mary Rice, Linton Floyd, Edwina Harper, Howard Parrish, Mary Frances Bowden, Julian Jackson, Messrs. Walter McClain, Marion Hamilton, Charlie Henderson, Ernest Allen, William Close, Ernest Acker, Henry Collins, Massy, Parks, Horrie Andrews, Mercer Lee, Dr. Wheeler, Grant Davis, Gordon Freeman, White, Stoval, Boykin Davis, Edwin Pollard and William Close.

Mr. and Mrs. J. Q. Bowden and Mrs. W. L. O'Brien were the chaperones.

Other parties for Miss Tinsley were the forty-two party given Wednesday afternoon by Miss Jamie Arnold, the tea given at the Georgian Terrace Thursday afternoon by Miss Frances Flemister, the luncheon given Friday by Miss Marcella Steedman, the box party given Friday afternoon by Miss Hortense Loeb and the domino luncheon given Saturday morning by Mrs. Robert Hugh White.

Parties for Mrs. Bethune.

Mrs. G. R. Bethune, of Rome, who was Miss Gladys Kirk before her recent marriage, will be tendered a series of parties next week during her visit to her parents, Mr. and Mrs. M. E. Kirk.

Mrs. T. C. Mell will give a linen shower Tuesday afternoon. Mrs. Frank Massenburg will entertain at bridge Wednesday afternoon. Mrs. G. R. Glenn, Jr., will give a tea Friday, and D. Y. Sage, Jr., will tender her a bridge party Saturday.

PRESIDENT SEES YOUNG M'ADOO MARRIED

Daughter of Isaac Emmerson Becomes Bride of Secretary of Treasury's Son.

BALTIMORE, June 21.—The wedding of Miss Ethel Preston McCormack, daughter of Mrs. Isaac E. Emerson, to Mr. Francis Huger McAdoo, son of Secretary of the Treasury William G. McAdoo, at 4 o'clock this afternoon at Brookland Wood, Green Spring Valley, was honored by the presence of President Wilson.

Mrs. Wilson and the Misses Wilson accompanied the President, besides Dr. Carey Grayson, his physician, and Major Rhodes, his military aide. The White House correspondents and a large number of secret service men followed the executive party.

Vice President and Mrs. Thomas R. Marshall, Secretary of State and Mrs. William J. Bryan, Attorney General James C. McReynolds, Postmaster General and Mrs. Albert S. Burleson, Secretary of the Interior and Mrs. Franklin S. Lane, Secretary of Commerce and Mrs. William C. Redfield and Secretary of Labor and Mrs. William B. Wilson were among the prominent guests.

The ceremony was performed by Rev. Godfrey M. Grinley, of St. Paul's School, Concord, N. H., assisted by Rev. Dr. Edwin Barnes Niver, rector of Christ Protestant Episcopal Church, this city.

Miss McCormack wore an imported gown of the latest model, made of ivory satin, combined with rose point lace, the unique feature being a court train which hangs from one shoulder, caught with a spray of orange blossoms. Her tulle veil, arranged in cap fashion and edged with rose point lace, was held in place by a coronet of orange blossoms. She carried a shower bouquet of lilies of the valley and white orchids. Captain Isaac E. Emerson, her stepfather, gave the bride in marriage.

The maid of honor was Miss Nona McAdoo, sister of the groom. The bridesmaids were Mrs. Ralph H. Matheson, Miss Florence D. Farley, Miss Kathleen Dunn and Mrs. A. J. Feuchtwanger, all of New York.

Mr. McAdoo had as his best man his brother, William G. McAdoo, Jr., of New York.

PERSONALS

Miss Margaret Brantley left Friday for a trip to Clermont, Fla.

Miss Mary Brittain and Mr. Henry E. Brittain, Jr., are visiting friends in Birmingham.

Miss Minnie Mae Baldwin entertained Thursday at bridge for Miss Celeste Webber, of Spartanburg, S. C.

Mr. and Mrs. W. A. Wright announce the birth of a son, who has been named Augustus Butler Wright.

Mr. and Mrs. F. E. Walthall and little son have taken possession of their new home at 114 Moreland Avenue.

Mr. Howard Vardeman left last week for the Isthmus of Panama, where he has accepted a position with the Government.

Miss Vi Strickland gave a matinee party Thursday for Miss Virginia Hinton, of Reynolds, Ga., Miss Willie Kate Travis' guest.

Mr. and Mrs. T. E. Cauthorn will leave for Atlantic City the first of July. They will be at the Marlborough-Blenheim until August.

Mrs. Joseph T. Bradfield left Saturday for Hogansville, where she was called by the death of Mrs. Polk Trimble Cunningham, of Montgomery.

A public concert will be given Thursday, June 26, at 8:30 o'clock, at the Woman's Club rooms, 14 West Baker Street, under the direction of Miss Lula Clark King.

Mrs. John Cooper and her daughters, Misses Janie, Kate and Caroline Cooper, and Mr. John Cooper, Jr., leave Tuesday for Porter Springs, where they will occupy a cottage for the summer.

Mrs. W. W. Austell left Friday for Michigan, where she will visit Mr. and Mrs. Harold Gray at their summer cottage on the lake. Mr. Austell will join her in August, and they will then take an extended trip through Western Canada.

Mr. George W. Harrison, Jr., is absent on an extended trip of several weeks and while away will visit Chicago, St. Paul, Rochester, New York and Boston, stopping at Atlantic City on his way home.

Miss Eleanor Elliott, of Greensboro, N. C., is the guest of her aunt, Mrs. Henry G. Fennell, on Piedmont Avenue. She is a member of the faculty of the North Carolina College for Women and has many friends in the city.

Miss Callie Hoke Smith is the guest of her sister, Mrs. Ronald Ransom, for a week, leaving next Saturday to join her mother, Mrs. Hoke Smith, in Washington, when they will go to Magnolia Beach for the summer.

Quo Vadis continues at Grand next week. Buy seats now.

Mrs. Slaton in Inaugural Gown Wife of the next Governor in the attractive costume she will wear when John M. Slaton succeeds Joseph M. Brown to the executive's chair. The next first lady of the State always has been noted as one of Georgia's most charming social leaders.



Photo by Hirshberg

SUFFRAGETTES PUT TORCH TO CHURCH

Again Turn to Fire in War for Votes—Laboratory in Scotland Burned.

Special Cable to The Atlanta Georgian.

LONDON, June 21.—Militant suffragettes renewed their destructive campaign against church property to-day, setting fire to St. John's Church in the south end of London. The loss is estimated at $30,000.

The women chose the early morning when their incendiary efforts would not be interfered with. Part of the interior of the church was soaked with oil and balls of cotton waste, dipped in tar, were scattered about the pews.

Firemen, after a hard fight, extinguished the flames before the building was destroyed.

There also was an outbreak of suffragette incendiarism in Scotland to-day. Militants burned the east wing of the Gatty Marine Laboratory, destroying many valuable drawings and instruments. The damage is $40,000.

After serving four days of her six months' sentence, Miss Laura Lennox, one of the six suffragettes sentenced for malicious destruction of property Tuesday, was released from Holloway jail to-day because of sickness brought on by a hunger strike.

Miss Lennox had refused to taste a mouthful of food since placed in jail and was the first of the women to break down under the strain. The other five militants and E. A. Clayton, a male adherent, who were sentenced to varying terms at the same time, are still fasting.

Harold Hewitt, the fanatic, badly hurt trying to break up the race for the $17,500 gold cup at Ascot Heath Thursday, suffered a relapse in the Ascot Cottage Hospital. Word from the hospital at 10 o'clock this morning said that he was sinking and might not live until Sunday.

Militants Attempt to Blow Up Ship Canal.

BIRMINGHAM, ENGLAND, June 21.—Suffragettes this afternoon attempted to blow up the embankment of the ship canal near here and flood the surrounding country. A charge of dynamite was planted on the embankment, but failed to explode.

Arrested for Rocking Scotland Yard Glass.

LONDON, June 21.—Mrs. Gertrude Shaw, a militant suffragette, was arrested to-day for hurling bricks through the windows at Scotland Yard in protest against the Government's treatment of Mrs. Emmeline Pankhurst.

Longest Day of the Summer Has Arrived

Saturday, June 21, is the longest day in the year. The sun rises at 4:27 and sets at 6:52 o'clock, the day being of 14 hours and 25 minutes duration.

"From an astronomical standpoint June 21 is the longest day," said Forecaster VonHerrmann, of the weather bureau. "But there are other things connected with the breaking of time, such as the refraction of the air on the sun's rays and the equation of time, that serve to make Sunday and the next day and the day after actually a minute longer. We see the sun a minute after it has actually passed below the western horizon on those days."

Nearly everybody in Atlanta reads The Sunday American. YOUR advertisement in the next issue will sell goods. Try it!

3 Tennesseeans Get Good Berths

WASHINGTON, June 21.—President Wilson sent to the Senate today the following nominations:

Phillip Holland, of Tennessee, to be Consul at Basel, Switzerland; Geo. W. Jack, of Louisiana, to be United States Attorney for the Western District of Louisiana; John D. O'Rear, of Missouri, to be Minister to Bolivia; Henry Vandyke, of New Jersey, to be Minister to The Netherlands; John L. Pickering, of Illinois, to be Collector of Internal Revenue for the Eighth District of Illinois; Louis M. Coleman, of Tennessee, to be United States Attorney for the Eastern District of Tennessee; Thomas Ewing, Jr., of New York, to be Commissioner of Patents; Robert T. Frazier, of Tennessee, to be First Assistant Commissioner of Patents; John H. Shields, of Kansas, to be postmaster at Wichita.

Democrats Win Tennessee House

NASHVILLE, TENN., June 21.—A fierce personal encounter between the fusionists and thirteen husky assistant sergeants-at-arms was narrowly averted in the House to-day. The Democrats, catching the administration forces unawares, put through a resolution ratifying the law that gave the Tennessee election machinery to the Democrats after it had been in the hands of the fusionists for four years.

Led by Representative Smith, of Knoxville, Republican, who declared he would not be held in the House unless he were killed, a break and personal mix-up was stayed by Speaker Staton opening the doors, the work in ratifying the election law having been accomplished.

Both houses passed the funding acts to save the State from defaulting on the State debt of $11,000,000, but excitement is keeping up.

Wins $56 Judgment Against Pullman Co.

A jury in the Superior Court Saturday awarded a verdict of $56 damages to George P. Howard in an unusual suit against the Pullman Company for $2,000.

Howard boarded a Pullman car to ride from Atlanta to a point in Tennessee. It was only a few hours' journey and rather than retire he tendered the price of an upper berth and told the conductor he would occupy a seat until he reached his destination. The conductor made him pay the price of a lower berth to occupy the seat.

He took the case up with the Interstate Commerce Commission before it was thrashed out in the courts.

BISHOPS SPURN CARNEGIE'S MILLION

Candler Succeeds in Defeating Ironmaster's Gift to Vanderbilt University.

Bishop W. A. Candler, of Atlanta, was upheld in his objections to Vanderbilt University accepting the Carnegie $1,000,000 gift by a unanimous vote of the College of Bishops of the Methodist Episcopal Church South, in session Friday at Nashville. The nine members present drew up a veto message setting forth plainly that it was their opinion the institution should not be bound by the conditions imposed by the ironmaster.

They declared the action of the board of trust of Vanderbilt in accepting the gift was a breach of trust; that the action was beyond the delegated powers of the board; that it constituted a diversion of a large portion of the funds and property of the university from the trusts upon which the property is held, and that it was contrary to the terms of other gifts to the college.

A copy of the decision of the bishops will be certified and forwarded to the board of trust of the university. Bishop Candler was present at the conference. The others were Bishops Collins Denny, E. R. Hendrix, W. R. Lambuth, E. D. Mouzon, John C. Kilgo, J. H. McCoy, E. E. Hoss and H. C. Morrison.

In explaining their position, the bishops addressed a general letter to the church, in which they said:

"If this gift had been offered without embarrassing conditions, as all other gifts to the institution have been made, we should have offered no objection to its acceptance, but the conditions attached to this gift and the letter accompanying it, which must be taken as expository of the conditions, are such as lead us to believe it can not be accepted without a breach of trust and without dishonor to the church, if conditions are fulfilled in good faith to the donor.

"We are as unwilling that Mr. Carnegie should be deceived as that the university should be dismembered and the church of God dishonored."

If you have anything to sell advertise in The Sunday American. Largest circulation of any Sunday newspaper in the South.

ATLANTA'S OLDEST SAVINGS BANK
The Georgia Savings Bank & Trust Company
Pays
4%
$1 Starts the Account
GEORGE M. BROWN, President.
JOHN W. GRANT, Vice President.
JOSEPH E. BOSTON, Sec. and Treas.
Grant Building
CORNER BROAD AND WALTON STS.

Nude Art in John D's Pool Shocks Village

CLEVELAND, OHIO, June 21.—Superintendent Knapp of John D Rockefeller's Forest Hill estate, received a letter from Cleveland Heights Council appealing to him to prevent boys from swimming without clothes in Mr. Rockefeller's pond. Women who pass along Mayfield road near the pond have been shocked.

CHICAGO
CHOICE OF ROUTES AND GOOD SERVICE
L&N

OUT-OF-TOWN
KODAKERS
Send us your next roll of film for quick, first-class finishing. Fresh Eastman N. C. Film and complete stock amateur Supplies. Send for new finishing price list and 1913 Kodak catalog.
A. K. Hawkes Co.
KODAK DEPT.
14 Whitehall

Resinol


Heals itching skins
Resinol Ointment, with Resinol Soap, stops itching instantly, quickly and easily heals the most distressing cases of eczema, rash or other tormenting skin or scalp eruption, and clears away pimples, blackheads, redness, roughness and dandruff, when other treatments have proven only a waste of time and money.
Resinol is sold by practically every druggist in the United States, but you can test it at our expense. Write today to Dept. 32-S, Resinol, Baltimore, Md., for a liberal trial of Resinol Ointment and Resinol Soap.

TRAVEL
—VIA—
SOUTHERN RAILWAY
Premier Carrier of the South
—to the—
Fiftieth Anniversary
Battle of Gettysburg
Gettysburg, Pa.
$18.20 Round Trip From Atlanta $18.20
Proportionately Low Fares From All Other Points
Tickets on Sale June 28, 29, 30 and July 1st.
Final Return Limit July 10th, 1913.
STOP-OVER PRIVILEGES.
Excellent Service
Convenient Schedules
Modern Equipment
For full information call on or write
CITY TICKET OFFICE, No. 1 Peachtree St.
J. L. MEEK, A. G. P. A., Atlanta.
R. L. BAYLOR, D. P. A., Atlanta.

BEARISH REPORTS SEND COTTON OFF

Strong Interests Flood Market With New Crop Options, but Maintain July-August.

NEW YORK, June 21.—Weakness in Liverpool cables and a bearish weather map, coupled with Cordill and Turner's crop conditions reports, which were extremely bearish for the week, resulted in the cotton market opening easier today, with first prices at a net decline of 2 to 15 points from last night's close. Private cables reported further continental liquidation in the English market and by reflecting the less favorable Balkan situation. Further selling after the call caused the market to display a sagging tendency. The selling was scattered, however, at the outset. The bears seemed timid and keep their eyes on the July position, which advanced 4 points, with August gaining 2 points over the initial level.

The late weather map showed that temperatures will be somewhat lower tonight and Sunday in the middle of the Atlantics and the Ohio Valley, but will continue high in the South Atlantic and Gulf States. There will be thunder showers to-night or Sunday in the Ohio Valley, Tennessee and the middle Atlantic States, while in other parts of the country east of the Mississippi River the weather will be favorable.

The bearish crop advices and weather map caused a general selling movement. The old crop positions were supported by strong interests and showed only slight recessions, while the new crops were liquidated heavily, brokers representing the large spot houses were apparently the leading sellers, resulting in prices dropping 12 to 15 points from the opening.

At the close the market was weak with prices at a net decline of 11 to 21 points from the final quotations of Friday.

Estimated cotton receipts:

	Monday.	1912.
New Orleans	700 to 900	1
Galveston	400 to 700	331

RANGE IN NEW YORK FUTURES.

	Open.	High.	Low.	Last Sale.	Close.	Prev. Close.
Jn	.....	.....	.....	.....	12.16-18	
Jly	12.11	12.16	12.07	12.07	12.07-08	12.19-20
Ag	12.03	12.05	11.96	11.98	11.97-98	12.08-09
Spt	11.80	11.80	11.70	11.73	11.72-73	11.54-55
Oc	11.63	11.63	11.46	11.47	11.46-48	11.67-68
Nv	11.63	11.63	11.63	11.63	11.42-44	11.61-63
Dc	11.61	11.61	11.48	11.48	11.47-48	11.66-67
Jn	11.55	11.55	11.42	11.42	11.42-43	11.60-61
Fb	.....	.....	.....	.....	.....	11.61-63
Mh	11.57	11.67	11.54	11.55	11.53-55	11.70-71
My	11.60	11.60	11.60	11.60	11.58-60	11.75-77

Closed steady.

LIVERPOOL COTTON MARKETS.

LIVERPOOL, June 21.—Due 3½ points higher on January and unchanged to 2 points higher on other positions, this market opened quiet at a net advance of ½@1 point. At the close the market was easy, at a net decline of 2 to 2½ points on near months and 1 to 1½ points decline on distant positions.

Spot cotton dull, at unchanged quotation; middling 6.79d, sales 4,000 bales, including 3,000 American bales; speculation and exports 3,000; imports 3,000 bales.

RANGE IN NEW ORLEANS FUTURES

	Open.	High.	Low.	Last Sale.	Close.	Prev. Close.
Jne	.....	.....	.....	.....	12.37	12.44
Jly	12.44	12.47	12.40	12.41	12.41-42	12.48-49
Ag	12.13	12.16	12.10	12.14	12.13-14	12.18-20
Spt	.....	.....	.....	.....	11.69-71	11.81-83
Oc	11.64	11.65	11.54	11.58	11.57-58	11.68-69
Nv	.....	.....	.....	.....	11.56-57	11.67-68
De	11.65	11.65	11.54	11.57	11.57-58	11.58-59
Jn	11.65	11.65	11.57	11.57	11.60-61	11.71-72
Fb	.....	.....	.....	.....	11.57-59	11.68-70
Mh	11.68	11.75	11.75	11.67	11.67-68	11.79-80

Closed firm.

SPOT COTTON MARKET.

Atlanta, nominal; middling 12½.
Athens, steady; middling 12⅛.
Macon, steady; middling 12½.
New Orleans, steady; middling 12 9-16.
New York, steady; middling 12.40.
Philadelphia, quiet; middling 12.50.
Boston, quiet; middling 12.40.
Liverpool, quiet; middling 6.79d.
Savannah, steady; middling 12¼.
Augusta, steady; middling 12¼.
Norfolk, steady; middling 12⅜.
Galveston, easy; middling 12⅜.
Charleston, nominal.
Mobile, nominal; middling 12¼.
Wilmington, quiet; middling 11⅞.
Little Rock, quiet; middling 11⅝.
Baltimore, nominal; middling 12½.
Memphis, steady; middling 12⅜.
St. Louis, steady; middling 12 5-16.
Houston, steady; middling 12¼.
Louisville, firm; middling 12¼.
Charlotte, steady; middling 11⅞.
Greenville, steady; Middling 12.

COTTON MARKET OPINIONS.

Bailey & Montgomery: "Purchases on any setbacks are becoming a more popular policy."

Miller & Co.: "We still look for higher prices."

Logan & Bryan: "We still feel that purchases on moderate recessions from this level will prove profitable."

Morris H. Rothschild & Co.: "We expect higher values."

A. Norden & Co.: "Buying on slight declines will prove profitable."

PORT RECEIPTS.

The following table shows receipts at the ports to-day compared with the same day last year:

	1913.	1912.
New Orleans	378	794
Galveston	367	456
Mobile	40	35
Savannah	1,161	516
Charleston	128	1
Wilmington	176	30
Norfolk	1,542	156
Boston	.....	118
Various	275	.....
Total	4,067	2,106

INTERIOR MOVEMENT.

	1913.	1912.
Houston	436	87
Augusta	122	47
Memphis	329	519
St. Louis	399	189
Cincinnati	275	321
Little Rock	.....	17
Total	1,561	1,151

COTTON SEED OIL.

Cotton seed oil quotations:

	Opening.	Closing.
Spot	.....	7.80@8.25
June	7.75@7.95	7.80@7.95
July	7.79@7.82	7.81@7.83
August	7.74@7.76	7.74@7.75
September	7.74@7.78	7.74@7.75
October	7.35@7.37	7.33@7.34
November	6.56@6.58	6.50@6.55
December	6.39@6.43	6.36@6.39
January	6.39@6.43	6.38@6.39

Closed heavy.

Woman Goes to Wed, Finds Fiance Dead

JOLIET, ILL., June 21.—Unaware that her fiance, Reuben Watkins, aged 75, died from heat prostration last Tuesday, Mrs. H. B. Sheilds, 52, arrived here to-day from Menominee, Wis., to become his wife. Watkins had no relatives here, and his neighbors did not send word of his death to Mrs. Sheilds.

The woman suffered a nervous shock when she learned that Watkins was buried yesterday.

COTTON GOSSIP

The bears are timid and watching the July position.

* * *

It takes very little buying of the old crop to bring about a rally.

* * *

While general crop conditions continue good, not much attention is paid to it, so any unfavorable reports would naturally have a stimulating effect.

* * *

Around the close yesterday Hartcorn, McEney, Mitchell, Shantz, Hess, Lehman, Wiggins, Cone, McGhee, Lipper, Norden and Meyer were the principal buyers, while Orvis, Schley, Rothschild, Burnett, Schill, Royce, Hubbard, Gifford and Shearson were leading sellers.

* * *

Dallas wires: "Texas—Panhandle raining; central part cloudy; balance clear. Oklahoma—Partly cloudy over entire State; no rain."

* * *

Limited offerings, especially on July and January.

* * *

The market at the moment is ignoring the probable yield and looking at the summer months and probability of large consumption.

* * *

J. B. Turner, of Memphis, reports the following on the cotton crop for the week ending June 20:

"Favorable progress in cultivation was made in every cotton State during the week. Grass seems no longer an immediate or serious menace in the Carolinas, Georgia and elsewhere, and the excellent field and soil conditions which have been a notable characteristic of the season are maintained. The rainfall in Texas was highly beneficial and was heaviest where most desired. Temperatures were higher everywhere and the plant is gradually coming out of the lethargy induced by the unseasonable cold of the early month.

"But while every development of the week was favorable, it is evident that a continuation of warm growing weather is needed to restore the plant to complete vigor and to give it normal size for this date. This statement is especially applicable to the Atlantic States, where considerable irregularity in reports is noted and where the plant is generally less thrifty and more notably undersized than in the Mississippi Valley and the Southwest.

"Correspondents are generally quite hopeful of the crop and it is certain that the promise on Central and Western States is very good, notwithstanding a small plant. What is most to be desired is warm weather, and if moderate rains fall during the coming week east of the Mississippi River and in Arkansas, a great impetus to growth will be given.

"Boll weevils appear numerous in certain districts, but without detriment as yet to the crop."

* * *

NEW ORLEANS, June 21.—Hayward & Clark: The weather map indicates fair for Atlantics; part cloudy with probably scattered showers elsewhere, just as needed. The map shows perfect conditions; fair in eastern half; part cloudy in western half; warm weather, but no excesses anywhere; few scattered showers; raining in Northwest Texas and Northwest Oklahoma; fine growing weather; western half unsettled, with scattered showers.

* * *

The New Orleans Times-Democrat says: "The strength shown by yesterday's cotton market was not attributed to covering by shorts, bears having used this explanation so many times of late as to have robbed it of all influence. Instead, low-price people said that the sewed-up condition of July was the responsible factor. On the other hand, bulls whispered it about that any change in the current perfect weather must be for the worse; that July longs expect to call for the cotton at both New Orleans and New York, and that a crop scare, always possible at this time of the year, would boost values many points.

"The question of the next season's supply and requirement is, of course, wide open to argument. Low-price people contend, taking The Chronicle as authority, that the acreage of 1912-1914 is about 1,000,000 acres in excess of that of 1911-1912, when the growth, according to Mr. Hester, was 16,500,000 bales; therefore they say it is not unreasonable to expect a crop of 16,000,000 bales. The yield per acre in 1911-1912 was 207.7 pounds of lint, which is the highest in recent years. The lowest in recent years was 154.3 pounds in 1909. Nobody expects the yield per acre to be as small as 154.3 pounds, but there are a lot of people who do not believe the crop progress this year justifies arbitrary confidence in a yield of 207 pounds per acre.

"Broadly speaking, the crop west of the Mississippi River is making excellent progress. East of the Mississippi there seems to be a large area in which the crop is not doing so well. Bear speculators say two-thirds of the crop is now in most excellent shape, while one-third is below the ten-year average. Bull speculators do not draw the line so closely, but fall back on the well grounded belief that the monthly report of 1911-1912 was a freaky yield, and attempt to prove that average need is apt to crawl up on average supply."

* * *

Following is the statistical position of cotton on Friday, June 20, as made up by The New York Financial Chronicle:

	This Week.	This Week.	Last Year.
Vis. supply	3,649,529	3,803,962	3,543,695
American	2,200,529	2,331,962	2,476,695
In sight w'k	.....	71,115	67,605
Since Sep. 1	13,075,819	13,001,176	4,895,119
Port stocks	274,100	285,700	383,433
Port rec'ts	30,264	35,551	19,491
Exports	34,179	68,725	29,801
Int. rec'ts	15,323	14,376	16,975
Int. s'pm'ts	25,097	39,067	29,697
Int. stocks	251,095	270,799	164,619

Following is the Liverpool cotton statement for the week ending Friday, June 20:

	1913.	1912.	1911.
Week's sales	48,000	66,000	15,000
Of which Am.	39,000	52,000	10,000
For export	1,100	2,200	400
For speculat'n	2,400	9,800	300
Forwarded	67,000	73,000	31,000
Total stocks	1,009,000	1,106,000	748,000
Of which Am.	826,000	983,000	610,000
Actual exports	6,000	6,000	4,000
Week's rec'ts	61,000	23,000	32,000
Of which Am.	50,000	15,000	25,000
Since Sept. 1	4,354,000	4,900,000	4,113,000
Of which Am.	3,482,000	4,200,000	3,286,000
Stocks afloat	93,000	56,000	73,000
Of which Am.	58,000	24,000	23,000

THE WEATHER.

Conditions.

WASHINGTON, June 21.—Temperatures will be somewhat lower to-night and Sunday in the middle Atlantic States and the Ohio Valley, and will continue high in the South Atlantic and Gulf States. Moderate temperatures will prevail in the North Atlantic States and the region of the Great Lakes. There will be local thunder showers to-night or Sunday in the Ohio Valley, Tennessee and the Middle Atlantic States, while in other parts of the country east of the Mississippi River the weather will be fair to-night and Sunday.

General Forecast.

Forecast until 7 p. m. Sunday:

Georgia—Probably fair to-night and Sunday.

Virginia—Local thunder storms to-night or Sunday; somewhat lower temperatures Sunday and in the northwest portion to-night.

North Carolina and South Carolina—Probably fair to-night and Sunday.

Florida—Generally fair weather, except showers in southern portion to-night or Sunday.

Alabama and Mississippi—Generally fair to-night and Sunday.

Tennessee—Probably local thunder showers to-night or Sunday; not quite so warm Sunday.

Louisiana—Showers to-night or Sunday.

East Texas—Fair in south, showers in north portion to-night or Sunday.

West Texas—Fair in west, showers in east to-night or Sunday.

255 BUSINESS FAILURES.

NEW YORK, June 21.—The Bradstreet report shows 255 business failures in the United States during the past week, compared with 239 the week before.

STOCKS DROP AS BEARS LIQUIDATE

Action of Interstate Commerce Commission Causes Heavy Selling at Week-end.

By CHARLES W. STORM.

NEW YORK, June 21.—Sharp declines in London supplemented by keen disappointment over the ruling of the Interstate Commerce Commission refusing to reopen the freight rate case caused general losses throughout the list at the opening of the stock market to-day. The speculative and international shares suffered most heavily, Canadian Pacific dropped 2⅛ to 214 and Reading losing 2 points to 155⅞.

Coppers were hit sharply by weakness in the metal market. Amalgamated Copper declined 1⅜, while American Smelting dropped 1 point to 61. United States Steel common began at 52⅜ for the loss of ⅜, but within half an hour had increased its net decline to 1 point. Among the other declines were: Southern Pacific ⅝, Union Pacific 1, Pennsylvania ⅜, New Haven ⅛, New York Central ⅞, Lehigh Valley 2, Great Northern preferred 1½, Erie ⅝, St. Paul ¾.

Louisville and Nashville advanced fractionally. The tone was weak at the end of 45 minutes, despite some covering. London and Berlin called selling orders.

The curb was weak.

The London Stock Exchange was weak. Americans in London were irregular with weakness in spots. Canadian Pacific in London was sold extensively.

At the end of the first hour the slump was in full swing. At 11 o'clock, 198,400 shares had been traded in. Mexican Petroleum lost 1⅝, Interboro Metropolitan preferred dropped 1¼ and Union Pacific had increased its net decline to 2⅜. Reading continued on the toboggan. At 11:15 it was selling around 155⅝, for a loss of 2¼. Great Northern preferred lost 1¼.

NEW YORK, June 21.—The stock market closed weak. Governments unchanged; other bonds weak.

MINING STOCKS.

BOSTON, June 21.—Opening: Calumet-Arizona 59⅞, Lake Copper 6½, Royale 18⅝, East Butte 10¼, Superior Copper 23½, New Haven 101¾, Wolverine 45.

BAR SILVER.

NEW YORK, June 21.—Commercial bar silver 58¼, Mexican dollars, 48c.

NEW YORK BANK STATEMENT.

NEW YORK, June 21.—The weekly statement of the New York Associated Banks shows the following changes:

Average Statement.

Excess cash reserve, $42,010,350; increase, $7,130,150.

Loans, decrease, $6,190,000.

Specie, decrease, $8,247,000.

Legal tenders, increase, $1,143,000.

Net deposits, increase, $4,651,000.

Circulation, decrease, $157,000.

Actual Statement.

Loans, decrease, $1,410,000.

Specie, increase, $5,761,000.

Legal tenders, increase, $1,105,000.

Net deposits, increase, $5,523,000.

Reserve, increase, $4,997,150.

NEW YORK PRODUCE.

NEW YORK, June 21.—Petroleum firm; crude Pennsylvania, 2.50.

Turpentine barely steady, 39.

Rosin quiet; common, 4.00@4.10.

Wool steady; domestic fleece, 22@28; pulled, scoured basis, 33@54; Texas, scoured basis, 48@53.

Hides quiet; native steers, 17@19; branded steers, 16¼@16½.

Coffee steady; options opened 1 lower to 7 higher; Rio No. 7 spot, 9½@9¾.

Rice steady; domestic, ordinary to prime, 4@5¾.

Molasses steady; New Orleans, open kettle, 35@50.

Sugar, raw, quiet; centrifugal, 3.33@3.36; muscovado, 2.83@2.86; molasses sugar, 2.58@2.61.

Sugar, refined, quiet; fine granulated, 4.25@4.35; cut loaf, 5.15; crushed, 5.05; mold A, 4.70; cubes, 4.45@4.60; powdered, 4.30@4.45; diamond A, 4.35; confectioners' A, 4.05@4.25; soft, No. 1, 3.95@4.10. (No. 2 is 5 points lower than No. 1 and Nos. 3 to 14 are each 5 points lower than the preceding grade.)

Potatoes weak; white, nearby, 50@1.25; Southerns, 1.00@2.00.

Beans firm; marrow, choice, 6.10@6.15; pea, choice, 3.90@3.95; red kidney, choice, 3.90@3.95.

Dried fruits irregular; apricots, choice to fancy, 11½@14¾; apples, evaporated, prime to fancy, 5½@8¼; prunes, 30s to 60s, 8@11¾; peaches, choice to fancy, 6@7; seeded raisins, choice to fancy, 7@8¼.

'New York Is Slow,' Declare Coast Girls

NEW YORK, June 21.—On their way to Philadelphia to request the loan of the Liberty Bell, for the Panama-Pacific Exposition, nine young women from the Pacific Coast have arrived at the Hotel Martha, Washington.

After a tour of the Bowery and Fifth Avenue, the young women declared that "New York is slow, Eastern hotels can't compare with Western ones, the trolleys are foolish, and Eastern women are superior intellectually to the men.

Simmons Is Cleared Of Reckless Driving

M. M. Simmons, district superintendent of the Southern Bell Telephone Company, against whom a charge of reckless driving was made after his automobile ran down Eugene Green at Barnett Street and Ponce DeLeon Avenue Monday night, was exonerated and the case dismissed when he was arraigned before Recorder Broyles.

Witnesses, including the mother of the girl, testified the accident was unavoidable. The little girl is recovering rapidly at St. Joseph's Infirmary.

American, But Can Not Speak English

NEW YORK, June 21.—Major James S. Blake of the Mexican army, who has been military attache of his country in Peru, Chile and Argentina for eighteen months, arrived yesterday on the Holland America steamship Ryndam and will sail for Mexico to-day on the Ward liner Moro Castle.

He is a native American, but can speak no English, because he has spent nearly all his life in Mexico. He said, in French, that he had a grandfather in this city and an uncle.

The Sunday American goes everywhere all over the South. If you have anything to sell The Sunday American is "The Market Place of the South." The Sunday American is the best advertising medium.

Today's New York Stock Market

NEW YORK STOCK MARKET.

Stock quotations, and net change:

STOCK—	High.	Low.	Clos. Bid.	Net Ch'ge.
Amal. Copper	63½	62¼	62	—2¾
Am. Agricul	....	....	46	.....
Am. Beet Sug	21	21	21	— ½
American Can	21¼	25⅛	25¼	—1⅛
do, pref	85½	84½	84	—1¼
Am. Car Fdy	41½	40¾	40¾	—1
Am. Cot. Oil	36	36	36	.....
American Ice	....	....	20⅝	⅜
Am. Locomo	....	....	29	— ½
Am. Smelting	61⅜	60⅜	60⅜	—1⅜
Am. Sugar	....	....	106½	.....
Am. T.-T.	128	127⅝	127½	— ½
Am. Woolen	....	....	19	.....
Anaconda	32⅜	31⅝	31⅝	—1¼
Atchison	95⅜	94¾	95	—1
A. C. L.	115	115	112½	— ½
B. and O.	93⅛	93⅛	93¼	— ⅜
Beth. Steel	....	....	26⅜	— ⅝
B. R. T.	86⅞	86	86	— ⅞
Can. Pacific	215	213½	213¾	+ ¾
Cen. Leather	20¼	20¼	20	.....
C. and O.	56¼	55¾	56	— ¾
Colo. F. and I.	26¼	26¼	26¾	— ½
Colo. Southern	....	....	27	.....
Consol. Gas	128½	128¼	127¼	—1½
Corn Products	10	9⅞	9⅝	— ⅜
D. and H.	151	151	150½	— ½
Den. and R. G.	....	....	15¾	— ¼
Distil. Secur	13	13	....	.....
Erie	23¼	23	23	— ⅝
do, pref.	36⅝	36⅜	36	—1¼
Gen. Electric	135	135	134½	—1½
G. North. pfd.	122	120¾	120¾	—1½
G. North. Ore	29⅛	29⅛	29	.....
G. Western	12	12	11¾	— ¾
Ill. Central	109	108¾	108¼	.....
Interboro	15¼	15	....	.....
do, pref.	56¼	55⅞	55¼	1¾
Int. Harv. (old)	....	....	104½	.....
Iowa Central	....	....	7	.....
K. C. S.	26⅛	26	26	.....
M., K. and T.	....	....	19⅜	—1⅛
do. pfd.	....	....	56¼	.....
L. Valley	149¼	148	148	.....
L. and N.	130¾	130	129¾	— ¼
Mo. Pacific	29⅝	29	28¾	— ⅞
N. Y. Central	99	98	98	—1⅛
Northwest.	127	127	126	—2
Nat. Lead	....	....	45⅝	+ ⅛
N. and W.	102½	102¼	102	— ¾
No. Pacific	107¼	106	106	—1¾
O. and W.	31¾	31	31½	— ⅜
Penna.	110	110	109½	— ⅝
P. Gas Co.	....	....	107	— ½
P. Steel Car	....	....	22½	— ½
Reading	156¾	154⅞	155⅞	—1⅝
R. I. and Steel	18¾	18	17¾	— ¾
do. pfd.	....	....	74½	— ¾
Rock Island	14⅞	14⅞	15	— ¾
do. pfd.	25⅞	25	24	—1⅝
So. Sheffield	....	....	30	—4½
Sd. Pacific	94	93½	93⅝	— ⅞
So. Railway	20⅝	20½	20½	— ¾
do. pfd.	75	74½	74¼	— ¾
St. Paul	102¼	100¾	100¾	—2
Tenn. Copper	28	27½	29½	+ ½
Texas Pacific	....	....	12¾	.....
Third Avenue	....	....	30½	— ⅝
Union Pacific	144¼	142⅞	141¾	—3½
U. S. Rubber	57¼	57¼	56¾	.....
U. S. Steel	52⅛	50⅞	50⅞	—1⅞
do. pfd.	103	102½	102½	— ¾
Utah Copper	40⅞	40⅝	40⅜	— ⅝
V.-C. Chem.	26¾	26¾	26	— ½
Wabash	....	....	2½	+ ⅜
do. pfd.	....	....	7	.....
W. Union	....	....	60¼	— ¼
W. Maryland	....	....	34½	.....
W. Electric	58½	58½	58¼	— ¼
W. Central	....	....	45½	— 2

NEW YORK COFFEE MARKET.

Coffee quotations:

	Opening.	Closing.
January	9.68	9.71@9.73
February	9.73	9.74@9.76
March	9.75	9.77@9.78
April	9.85@9.90	9.80@9.82
May	9.90	9.82@9.83
July	9.25	9.25@9.28
August	9.38	9.37@9.39
September	9.50	9.51@9.52
October	9.55	9.56@9.58
November	9.60	9.61@9.63
December	9.68	9.67@9.68

Closed steady. Sales, 48,500 bags.

MONEY AND EXCHANGE.

NEW YORK, June 21.—Posted Rates: Sterling exchange, 4.83½@4.87½, with actual business in bankers' bills at 4.8680 for demand and 4.83 for 60-day bills.

Marriage Changes Cousin to Nephew

CHICAGO, June 21.—An aunt will become a sister-in-law and a cousin will become a nephew to-night when Miss Elsa Marie Wille and George F. Nixon are married. Nixon explained it thus:

"Uncle James married the sister of the girl I'm to marry. His daughter is my cousin. My marriage will make her the niece of my wife. My aunt will be my sister-in-law, my wife's sister, and uncle will be my wife's brother-in-law."

Nixon said if any of the relatives attempted to sign up the family Bible and write in their relationship, he will call the police.

Strikers in Chicago Refuse Arbitration

CHICAGO, June 21.—Arbitration that would end the lockout of nearly 30,000 workmen on buildings being constructed in Chicago was refused to-day by the union.

The men said they would not arbitrate until the increased pay demand of the marble setters on the Continental and Commercial National Bank Building was granted.

Employers said they would not grant the demand or consider taking the men back until they withdrew it.

Churchman First to Climb Mt. McKinley

FAIRBANKS, ALASKA, June 21.—The ascent of the highest peak of Mount McKinley was accomplished for the first time June 7, when the party led by Archdeacon Hudson Stuck, Episcopal missionary for Alaska, reached the top of the south peak of the mountain, the highest on the continent.

Archdeacon Stuck confirmed the ascent of the north peak by Thomas Lloyd and three companions in 1910.

WHEAT RALLIES; OTHERS RECEDE

Shorts Cover Over Holiday in Face of Bearish Advices. Cables Weak.

ST. LOUIS CASH QUOTATIONS.

Wheat—No. 2 red	97 @98
Corn—No. 2	61
Oats—No. 2	40½@41

CHICAGO, June 21.—Wheat showed but little change in the matter of price this morning as the feeling was bearish, and one house in particular was on the bull side and buying freely. Top prices were shaded ¼c to ⅛c soon after they were made. Northwestern cars were larger than a year ago and Liverpool wheat prices were unchanged.

Corn was ¼c to ⅛c lower an hour after the opening, which showed some recovery from the start.

Oats were irregular.

Provisions were 2½c to 5c lower.

CHICAGO GRAIN MARKET.

Grain quotations:

	High.	Low.	Previous Close.	Close.
WHEAT—				
July	91¼	90⅛	91	90⅝
Sept	91⅜	90⅛	91⅜	90⅝
Dec	94⅜	93⅛	94¼	93⅝
CORN—				
July	61	60¼	60⅛	60⅞
Sept	62⅛	61¼	61⅝	61⅞
Dec	59½	58⅝	58⅝	59⅛
OATS—				
July	41⅜	41	41⅛	41⅛
Sept	42⅛	41½	41⅝	42
Dec	43⅛	42½	42⅜	43⅛
PORK—				
July	20.77½	20.70	20.75	20.80
Sept	20.47½	20.35	20.37½	20.40
LARD—				
July	11.15	11.07½	11.12½	11.07½
Sept	11.30	11.22½	11.27½	11.22½
Oct	11.32½	11.25	11.32½	11.27½
RIBS—				
July	11.75	11.70	11.75	11.72½
Sept	11.75	11.67½	11.75	11.70
Oct	11.55	11.45	11.55	11.47½

CHICAGO CAR LOTS.

Following are receipts for Saturday and estimated receipts for Monday:

	Saturday.	Monday.
Wheat	76	66
Corn	433	460
Oats	244	242
Hogs	8,000	45,000

CHICAGO CASH QUOTATIONS.

CHICAGO, June 21.—Wheat—No. 2 red, 1.00@1.04; No. 3 red, 94@98; No. 2 hard winter, 92½@93¼; No. 3 hard winter, 91@92½; No. 1 Northern spring, 93½@95; No. 2 Northern spring, 92@94; No. 3 spring, 91@92.

Corn—No. 2, 61@61½; No. 2 white, 62@63½; No. 2 yellow, 61@61¾; No. 3, 60¾@61¼; No. 3 white, 61¼@62¼; No. 3 yellow, 61@61½; No. 4, 60@60½; No. 4 white, 61½; No. 4 yellow, 60@60½.

Oats—No. 2, 39; No. 2 white, 42¼@42¾; No. 3 white, 41@41½; No. 4 white, 40@41; standard, 42@42½.

LIVERPOOL GRAIN MARKET.

LIVERPOOL, June 21.—Wheat closed unchanged.

Corn closed unchanged to ½d lower.

WHEAT CONDITION IMPROVING.

CHICAGO, June 21.—W. B. Snow wires from Hastings County, Nebraska:

"Good local rains to-day over large part of Western Nebraska, south of the Platte, heavy at Hastings, Minden, Kenesaw, and west in south tier of counties; good in district that has been dry, and will improve both yield and quality of wheat in that district. Drive to-day into Phelps, Hastings, Grant and Webster Counties; wheat poor west of Holdredge, but generally good. Minden, Franklin yield is heavy. Six counties, which have been reported as burned since last week in May, will aggregate more than last year; harvest begins Monday.

"Corn acreage increased and condition best seen anywhere this year. Early oats burned and headed short and poor. Late seeding better, but crop hardly an average."

OPINION ON GRAIN.

CHICAGO, June 21.—Bartlett, Frazier & Co.:

Wheat—Map shows rain in parts of Minnesota, Kansas, Nebraska, Iowa and Northern Illinois. Continued absorption of cash wheat is tending to steady prices materially, and as long as this continues we are apt to see a firm market.

Corn—the section of Illinois which has been complaining of dry weather and high temperatures did not share in the precipitation which other portions of the country received. Liquidation may carry prices a little lower, but we do not look for any great decline.

Oats—While the market shows less buying from outside sources, the tone can not be called weak, as there are many firm believers in a prospective large shortage in the crop as a whole. This makes more or less of a constant support.

GOSSIP ON WHEAT MIXED; CORN BELT NEEDS RAINS

CHICAGO, June 21.—The Inter Ocean says: "Gossip on wheat last night was more mixed than for several days. The big cash business made traders who were inclined to the bull side think that wheat should be bought on all setbacks from the present level.

"Many of the pit traders in corn said that unless good general rains are shown in the weather reports to-day they expect a good rally. Bears, however, believe that with rains the market is due for a decline. Most traders in oats believe that the local trade is long on more oats than they want to carry with any further let-up in the outside buying or with good general rains. Most traders look upon it as largely a weather affair."

LIVE STOCK.

CHICAGO, June 21.—Hogs—Receipts, 8,000. Market 5c lower; mixed and butchers, 8.45@8.75; good heavy, 8.60@8.70; rough heavy, 8.35@8.50; light, 8.50@8.75; pigs, 6.40@8.35; bulk, 8.60@8.70.

Cattle—Receipts, 200. Market steady; beeves, 7.25@9.00; cows and heifers, 3.65@8.30; stockers and feeders, 6.25@8.00; Texans, 6.75@8.10; calves, 8.00@9.75.

Sheep—Receipts, 3,000. Market weak; native and Western, 3.25@5.70; lambs, 4.50@7.50.

ST. LOUIS, June 21.—Cattle—Receipts 450, including 250 Southerns. Market steady. Native beef steers, $5.75@8.75; cows and heifers, $4.75@8.50; stockers and feeders, $5.25@7.50; calves, $6@9.25; Texas steers, $6.25@8.15; cows and heifers, $4.25@5.40; calves, $5@6.50.

Hogs—Receipts 4,500. Market 5c lower. Mixed, $8.50@8.80; good, $8.55@8.75; rough, $8.40@8.50; light, $8.70@8.80; pigs, $7.25@8.50; bulk, $8.65@8.75.

Sheep—Receipts 200. Market steady. Muttons, $4.25@4.75; yearlings, $5.25@6.50; lambs, $7.25@7.50.

"How Ought a Flirt To Be Punished?"—A very interesting symposium in The Sunday American. Clara Morris, once famous actress, says innocent flirtation is a social necessity. Anthony Comstock says a flirt should be given thirty days in jail. Read about it in THE SUNDAY AMERICAN.

Quo Vadis continues at Grand next week. Buy seats now.

LOWRY NATIONAL BANK

Capital $1,000,000

Surplus $1,000,000

Savings Department Safe Deposit Boxes

ATLANTA MARKETS

EGGS—Fresh country, candled, 17@18c.

BUTTER—Jersey and creamery, in 1-lb. blocks, 27½@30c; fresn country, fair demand, 17½@22½c.

UNDRAWN POULTRY—Drawn, head and feet on, per pound: Hens, 16@17c; fries, 22½@25c; roosters, 8@10c; turkeys, owing to fatness, 17@19c.

LIVE POULTRY—Hens, 40@50c; roosters, 30@35c; broilers, 35c per pound; puddle ducks, 20@35c; Pekins, 35@40c; geese, 50@60c each; turkeys, owing to fatness, 15@17c.

FRUITS AND PRODUCE.

FRUIT AND VEGETABLES—Lemons, fancy, $5.50@6.00; grapefruit, $2.50@4.00; cauliflower, 10@12½c lb.; bananas, 3c lb.; cabbage, $1.10@1.75 per crate; peanuts, per pound, fancy Virginia, 6½@7c; choice, 5½@6c; lettuce, fancy, $2.00@2.50; beets, $1.75@2.00 in half-barrel crates; cucumbers, $2.25@2.50; Florida celery, $2.00@2.50 per crate; peppers, $2.00@2.50 per crate; tomatoes, fancy, six-basket crates, $3.00@3.50; pineapples, $2.50@2.75 per crate; onions, $1.75@ per bag (containing three pecks); sweet potatoes, pumpkin yams, 80@85c; strawberries, 8@10c per quart; fancy Florida celery, $5.00 per crate; okra, fancy, six-basket crates, $2.00@3.50.

FISH.

FISH—Bream and perch, 7c pound; snapper, 10c pound; trout, 10c pound; bluefish, 7c pound; pompano, 20c pound; mackerel, 7c pound; mixed fish, 5@6c pound; black bass, 10c pound; mullet, $11.00 per barrel.

FLOUR AND GRAIN.

FLOUR—Postell's Elegant, $7.75; Omega, $7.50; Carter's Best, $7.75; Qualitas (finest patent), $6.40; Gloria (self-rising), $6.25; Results (self-rising), $6; Swans Down (fancy patent), $6.00; Victory (the very best patent), $6.40; Monogram, $6.00; Puritan (

The Business of the "Want Ad" is to get you what you want---when you want it.

RAILWAY SCHEDULES.

SOUTHERN RAILWAY.

"PREMIER CARRIER OF THE SOUTH."

ARRIVAL AND DEPARTURE OF PASSENGER TRAINS, ATLANTA.

The following schedule figures are published only as information, and are not guaranteed.

No.	Arrive From—	No.	Depart To—
36	Birmingh'm ..12:01 am	26	New York...12:15 am
35	New York..... 5:00 am	29	Columbus .... 5:20 am
13	Jacksonville . 5:30 am	13	Cincinnati .. 5:40 am
42	Washington . 5:25 am	32	Fort Valley.. 5:30 am
12	Shreveport .. 6:30 am	35	Birmingh'm . 5:50 am
16	Heflin ..... 8:20 am	7	Chatt'ga .... 6:40 am
29	New York....11:15 am	12	Richmond .... 6:55 am
8	Chatt'ga .....10:35 am	23	Kansas City. 7:00 am
7	Macon ..... 10:40 am	16	Brunswick .. 7:45 am
17	Fort Valley..10:45 am	29	Birmingh'm 11:59 am
21	Columbus .....10:50 am	28	New York...11:01 am
6	Cincinnati ....11:10 am	40	Charlotte ....12:00 n'n
29	Columbus .....1:40 pm	6	Macon ..... 12:20 pm
30	Birmingh'm .. 2:30 pm	30	Columbus ....12:30 pm
40	Birmingh'm .12:40 pm	30	New York.... 2:45 pm
40	Charlotte ..... 2:25 pm	15	Chatt'ga .... 3:00 pm
5	Macon ..... 4:00 pm	28	Birmingh'm.. 4:10 pm
37	New York..... 5:00 pm	*18	Toccoa ..... 4:30 pm
18	Brunswick .... 7:30 pm	22	Columbus .... 5:10 pm
11	Richmond .... 8:10 pm	5	Cincinnati .... 5:20 pm
24	Kansas City.. 9:20 pm	23	Fort Valley.. 5:29 pm
16	Chatt'ga ..... 9:35 pm	25	Heflin ..... 5:45 pm
19	Columbus ....10:20 pm	10	Macon ..... 5:30 pm
31	Fort Valley..10:25 pm	44	Washington .. 8:45 pm
14	Cincinnati ....11:00 pm	24	Jacksonville . 9:30 pm
28	Jacksonville . 6:50 am	11	Shreveport .. 11:10 pm
*17	Toccoa ..... 8:10 am	14	Jacksonville 11:10 pm

Trains marked thus (*) run daily except Sunday.

Other trains run daily. Central time. City Ticket Office, No. 1 Peachtree Street.

HELP WANTED—FEMALE.

WOMAN for downstairs work; furnished room if desired; competent housekeeper. Apply at once. Ivy 5108. 6-21-46

WANTED—Settled woman for general housework; small family; good place for right party. Apply 8 Farlinger Court Apartment; 17 East Avenue. 6-21-45

WANTED—At once, first-class cook, with references; $5 per week and room. 7 West Eighth Street. 6-20-24 6-20-24

GOOD wages to a first-class cook. None other need apply. Phone Decatur 628. 6-21-7

WANTED—Teacher to go to mountains with us and tutor two boys for third and sixth grades. Main 4630-J. 262 Whitehall Street. 6-21-16

WANTED—A girl for general housework. Call Ivy 2536. 6-21-12

YOUNG LADY to assist in office; salary six dollars; state experience if any. Address P. A. C., 869, care Georgian. 31-21-6

WANTED—A good cook at once; small family. Apply 62 Washington Terrace, Apartment E. 6-21-18

WANTED—A cook; do some housework; good room. Apply 781 Ponce DeLeon. Phone Ivy 1918-L. 50-20-6

WANTED — Young lady assistant bookkeeper. One who can use a typewriter preferred. Answer in own handwriting to Eiseman Bros., Inc. 6-20-43

WANTED—First-class cook at once; room on lot. 779 Piedmont Avenue. Ivy 59. 6-20-27

WANTED—A young woman; general house work; good salary. 65 Wabash Avenue. 41-19-6

WANTED—Colored hospital trained nurse to care for well children. Phone Ivy 5156-J. 6-19-36

FAMILY of two and baby six months old want middle-aged colored woman to cook and help with baby; work very light; good wages; must be willing to stay in house at night. Call Ivy 6912-J. 6-19-26

WANTED—A cook at once. Apply to 179 Spring St. 6-19-25

CAN YOU READ HIS FACE? Learn then by studying psycognomy. Enroll in our Institute NOW, and get Study 1 for 25 cents. Amo House, Box 3604, Atlanta, Ga. 5-3-5

SAVE MONEY NOW on Furniture at HIGH'S.

EARN $8 weekly at home during spare time mailing circulars. For particulars send 10c silver which we return when you begin work. Droste Company, 474-B 35 Trumbull Avenue, Detroit, Mich. 6-15-90

GIRLS LEARN MILLINERY; best trade on earth for women; pay $60 to $100 a month. Write Ideal School of Millinery, 100½ Whitehall St. 3-29-41

YOU ARE looking for a position, aren't you, or you would not be reading these ads? Perhaps the position you are looking for is not to be found advertised today. Then why not spend a few cents advertising for a position in the "Situation Wanted" columns of this paper tomorrow? There is no need of your walking around in the hot sun or rain, letting your brain go to rust as well as worrying yourself sick looking for a good position when a "Situation Wanted" ad in The Georgian will do the searching for you. An ad in this paper will cost you only a few cents to run several times and relieve your mind of a heavy load. Try it and see.

WOULD YOU OWN YOUR HOME? A Georgian "Want Ad" will show you the way.

HELP WANTED—MALE AND FEMALE.

WANTED,
Cotton Mill Help
ALL KINDS.
High Wages.
Fulton Bag & Cotton Mills,
Atlanta, Ga.

6-17-7

WANTED—Persons to write and copy letters; $10 to $25 a week readily made by following our practical directions. Send self-addressed envelope for particulars. Brooks Copying Co., 924 Pennsylvania Avenue, Washington, D.C. 30-7-6

EDUCATIONAL.

ESTHER TITMAN KENNEDY; school of pianoforte. Summer session. Special rate. Ivy 3707-J. 455 Courtland. 51-20-6

MUSICAL INSTRUCTIONS.

ATLANTA'S Leading Violin School. Summer rates. Write for prospectus. Erwin Mueller, German Violinist, 419 Wesley Memorial Bldg. 6-17-48

TEACHERS WANTED.

WRITE for record of our eight years' work. High class patronage. Efficient service. Foster's Teachers' Agency, Atlanta, Ga. 64-3-4

ANSWER—Just as you have read this will others read your ad if you place it in the Want Ad columns of this paper. A word to the wise is enough.

AGENTS & SALESMEN WANTED.

MEN AND WOMEN to sell high-grade subdivision; prettiest one in Fulton County, with all improvements; has the best car service in city; property sold on reasonable terms. The surest proposition you ever worked upon. Call at 1425 Candler Bldg., Monday morning, between 9:30 and 10:30. 32-21-6

PORTRAIT AGENTS—Send your work direct to artist and get better work. We get order out on time. Prices to suit your trade. Stevens Bros., 23½ Whitehall Street, Atlanta. 3-7-35

AGENTS in every town; best selling automobile accessory. Large demand for goods; $25 to $50 a week. Success assured. Investigate to-day. McDonald-Chapman Company, Box 610, Atlanta, Ga. 51-18-6

SITUATIONS WANTED—MALE.

WANTED—Position as fireman; four years' experience. Can fire stationary or any other boiler. Address Dan Davis, 97 West Humphries Street. 39-21-6

MARRIED man, with best of references, wants position as soda dispenser; five years' experience; in or out of city. A. G., care Georgian. 44-21-6

WANTED position by experienced office man, accountant and rate and traffic expert. Now employed but am seeking better position. R. H. M., 132 Kennedy Street. 28-21-6

YOUNG MAN of long experience in general office work, handling sales correspondence and selling, wishes responsible position, affording advancement. Address B., Box 685, care Georgian. 47-20-6

AMBITIOUS young man seeks employment with some reliable firm where there is a future. All I ask is an opportunity to prove my ability and worthiness. Can give best of references if required. E. L. Hockaday, 66 Currier Street, Atlanta. 53-20-6

OLD, experienced traveling specialty salesman desires Middle and South Georgia territory; any line. Address O. R. Barclay, 817 Broad Street, Macon, Ga. 46-20-6

EXPERT bookkeeper desires connection with good firm requiring services of high-class man. Now employed. Highest credentials. No child's place wanted. J. M., care Georgian. 36-20-6

PRINTER—All-round, reliable. Position on country newspaper desired. Address T., care Georgian. 37-19-6

HONEST colored boy wants job; can furnish good reference. Call 411 Auburn Ave. For reference call R. H. Newell, 391 Edgewood Ave. 27-19-6

WANTED—Position as bookkeeper or assistant by young man of twenty; good habits and not afraid of work; give me a trial; best references. Address P. H. H., Box 1, care Georgian. 26-19-6

WANTED—By a boy 14 years old, in office or store; can write good hand; have had several years' experience in store. Jerome Elliott, 70 Windsor St. 49-18-6

WANTED—A position by expert lady stenographer; holds a position in a nearby city, but will have to move to Atlanta. Three years' experience; good references. Address S., Box 900, care Georgian. 57-17-6

WANTED—Position as manager or clerk experienced in both American and European houses, front and back; any location. Moderate salary to start. Address T. W. C., care B. H. Guinn, Oxford, Ga. 58-17-6

SUCCESSFUL organizer of buying or selling forces; have good connection now, but want to make change. Address Organizer, Box 57, care Georgian. 6-16-9

DETAIL DRAUGHTSMAN (at present employed) would accept position with good lumber manufacturing concern. Address Draughtsman, P. O. Box 87, Columbia, S. C. 36-16-6

MOTOR TRUCK DRIVER wants employment. Address F., Box 714, care Georgian. 121-15-6

WANTED—Position as planing mill foreman. Have 12 years' experience. Can give A-1 references. Have good position at present, but wish to make change on account of the health of my family. Address W. W. W., Box 10, care Georgian. 74-15-6

YOUNG MAN, good education, experienced, wants position to learn line of goods and sell. Temperate in habits, energetic, ambitious. Can give bond and excellent references. Address F. B. F., 94 Garnett Street, Atlanta. 66-8-6

IF YOU want first-class house cleaning call Ivy 3082. 5-26-26

SITUATIONS WANTED—FEMALE.

POSITION WANTED as traveling nurse by middle-aged colored woman. Can give good references. Address Lizzie Smith, 302 Auburn Avenue. 37-21-6

YOUNG LADY with good college education, and a fair knowledge of business, in both clerical and stenographic work, wishes position with good firm; Work light and moderate salary to begin. Answer "B. H.," 867 Georgian or phone Ivy 3435. 30-21-6

STENOGRAPHER, well educated, energetic and rapid on typewriter, wishes to make a change. Best of references given. Address Miss M. A., No. 2 Williams Street. 6-21-9

STENOGRAPHER, six years' experience, desires office position, summer hotel work. Best references. Address Miss Summer, care Georgian. 58-20-6

GRADUATE S. N. S., having one year's experience and elementary and high school license, wants position as teacher. H. A. L., Hartwell, Ga. 42-20-6

EXPERIENCED stenographer wants permanent position; insurance office preferred. Address Steno, 365 Woodward Ave. 40-20-6

A1 YOUNG LADY BOOKKEEPER, experienced in all office work, with best of references and recommendation, wants position at once. Address Miss M. E. Owens, care General Delivery, Atlanta, Ga. 25-20-6

BRIGHT stenographer with experience wants position at once. Call Atlanta phone 1843. 37-20-6

WANTED—Position by expert young lady bookkeeper. Best of references. Address Miss K., care Georgian. 36-19-6

WANTED—Position as bookkeeper and stenographer by young lady who isn't afraid of work. Address Miss Lucas, Waverly Hall, Ga. 37-16-6

SITUATIONS WANTED—MALE AND FEMALE.

SITUATION WANTED by couple, German, without children; first-class yard man and experienced truck gardener and dairyman; wife best cook; best references. Address J. Havell, Route 1, Smyrna, Ga. 30-21-6

DRESSMAKING — DRESSMAKERS

SPECIAL attention given to fitting, work guarnteed, in dressmaking; prices reasonable. 21 East Alexander Street, Between Peachtrees. Ivy 7070-L. 6-19-18

YOU ARE looking for a position, aren't you, or you would not be reading these ads? Perhaps the position you are looking for is not to be found advertised today. Then why not spend a few cents advertising for a position in the "Situation Wanted" columns of this paper tomorrow? There is no need of your walking around in the hot sun or rain, letting your brain go to rust as well as worrying yourself sick looking for a good position when a "Situation Wanted" ad in The Georgian will do the searching for you. An ad in this paper will cost you only a few cents to run several times and relieve your mind of a heavy load. Try it and see.

GRADUATE S. N. S., having one year's experience and elementary and high school license, wants position as teacher. H. A. L., Hartwell, Ga. 42-20-6

EXPERIENCED stenographer wants permanent position; insurance office preferred. Address Steno, 365 Woodward Ave. 40-20-6

A1 YOUNG LADY BOOKKEEPER, experienced in all office work, with best of references and recommendation, wants position at once. Address Miss M. E. Owens, care General Delivery, Atlanta, Ga. 25-20-6

BRIGHT stenographer with experience wants position at once. Call Atlanta phone 1843. 37-20-6

WANTED—Position by expert young lady bookkeeper. Best of references. Address Miss K., care Georgian. 36-19-6

WANTED—Position as bookkeeper and stenographer by young lady who isn't afraid of work. Address Miss Lucas, Waverly Hall, Ga. 37-16-6

SITUATIONS WANTED—MALE AND FEMALE.

SITUATION WANTED by couple, German, without children; first-class yard man and experienced truck gardener and dairyman; wife best cook; best references. Address J. Havell, Route 1, Smyrna, Ga. 30-21-6

DRESSMAKING — DRESSMAKERS

SPECIAL attention given to fitting, work guarnteed, in dressmaking; prices reasonable. 21 East Alexander Street, Between Peachtrees. Ivy 7070-L. 6-19-18

Poultry, Pet and Live Stock

Correct Color and Type of the Black Minorcas

Giving a Fine Idea of the Shade of Chicks When Hatched, When Feathered and Full Grown.

Edited By JUDGE F. J. MARSHALL.

JUDGE F. J. MARSHALL—Will you kindly tell me what should the color be of Black Minorca chicks when matched? Also a description of them when well feathered, that is grown fowls; their size, shape and color of body, etc. I ordered a setting of eggs from a firm in Georgia which was highly recommended, although I got a good hatch, eleven out of fifteen, the color did not come up to my expectations. Mrs. J. R. C. Palatka, Fla.

Reply—Young Black Minorcas are like all other black breeds, they show a good deal of white, which, to the novice, looks mighty bad, and if they are hatched from purchased eggs they very naturally conclude that they have been badly treated. One can hardly judge as to color in black breeds until they are pretty well matured; the changes are so great, and individual specimens differ so much from each other in their feathering processes. Some change rapidly to a good solid black and others hold on to their white in wings and tails until they are almost fully developed. For this reason the culling process should be carefully handled and not attempted too early in the season. Of course the specimens showing glaring defects, such as red ear lobes, feathers upon the shanks, red feathers in the plumage, etc., in Minorcas, can just as well be culled out one time as another for one cannot hope for improvement along these lines, no matter how much time is given. We would be infringing upon the rights of the Standard of perfection should we give a detailed description of the Minorca. We will say, however, that prime color should be a glossy greenish black, free from foreign color, such as gray or purple sheen, the latter so often being scattered throughout the plumage. The more there is of it the more defective in color the specimen becomes. In general shape the Minorca is long in body with long back sloping slightly downward to where the tail begins with a full flowing tail on males and well expanded tails on females. The carriage should be rather erect, although not too much so of course. The comb is what the novice would call very large, but in standard description is known as large. In males it stands erect and perfectly straight upon the head with four or five uniform points. Should the comb turn over to one side it disqualifies. In females the comb is of the same general shape as that of the male only thinner and smaller and turns over to one side of the head. An erect comb on the female is as defective as one that lops over is on the male. The ear lobes should be something of an oval in shape, smooth and free from wrinkles and pure white in color. Any red showing is a defect and a serious one, according to how much red there is. In old cocks the red often appears from a result of scratches from fighting, etc., and does not detract from the value of the bird, except in the show room. It would not affect his breeding qualities, providing, of course, that they were white when he was younger. In summing up, then, the value of the specimen depends upon how near to the Minorca type it is in general form, carriage, shape of comb, and the quality in color from head to tail. Any one who gets an idea in his head that a black fowl is so easy to breed because it is solid color usually gets his eyes opened before he has bred them very many years. All kinds of little irregularities come to the surface that had not been dreamed of before so that you might as well make up your mind that you have something of an undertaking, right from the start, just as you would handling any parti-colored breed, and be prepared to work it out for the best there is in it.

Leghorns.

1,500 GRANDY White Leghorns; breeders; of our celebrated "Model" strain; in perfect health; pure white, and heavy layers; must have room; sacrifice price, $1 each. Order to-day. Model Poultry Farm, "The Farm of Quality," Box G, Colbert, Ga. 6-17-29

Poultry—All Varieties.

HIGH-BRED POULTRY—White Wyandottes, White Leghorns, Black Minorcas and Barred Rocks for sale at inviting prices. First-class. Pens of 10 hens and cock bird, each breed. Georgia Experiment Station, Experiment, Ga. 6-21-2

TO EXCHANGE—Indian Runner ducks (laying) for any kind of pure-bred chickens. Make us offer. Ducks are mostly prize winners' yearlings. If in need of an incubator, write us. Only been used a short while. Will exchange these also for pullets, any pure kind. Oak Dean Farm, Stone Mountain, Ga. 6-15-22

FREE RANGE DUCK AND POULTRY FARM, Chamblee, Ga. Large stock of White Runners, Leghorns and Rhode Island Reds, enables us to ship fresh eggs, strong and fertile. Write for prices on stock and eggs if you want a bargain. 1-21-18

SIMPLIFY HOME, house and room seeking by saving time, temper and tramping by consulting The Georgian's Rent Bulletin.

Cats.

FOR SALE—A pair of full blooded, pedigreed Persian cats. Very cheap. Only $12. Call M. 2446-L. 6-19-45

Dogs.

FOR SALE—Full-blooded Undershot Bull Terriers; five weeks old. Phone Ivy 3283. 26-21-6

Pigeons.

PIGEONS—Show Homers, $5.00 and up. Exhibition Homers $3.00 up. Working Homers, $1.50. Mondaines, $3.00. J. W. Woodruff, Columbus, Ga. 5-30-10

Rabbits.

I HAVE 85 Belgian Hares for sale; must be sold quick. L. R. West, R. F. D. No. 5, Box 28, Atlanta, Ga. Atlanta phone 1283. 6-21-14

Cows.

FOR SALE—One fine Jersey cow; never goes dry. 520 Woodward. Main 3126-L. 6-21-38

FINE JERSEY COW for sale. No one to care for her. Ivy 6964. 639 Courtland. 6-20-1

Hogs.

DUROC-JERSEY—Seven beautiful Duroc-Jersey gilts, three months old, $10 each, f.o.b. Griffin, Ga. Quick, or lose them. Registered stock. Use P. O. or express money order. Georgia Experiment Station, Experiment, Ga. 6-21-3

Horses, Mules, Vehicles, Etc.

WANTED—For family use, gentle horse and double-seated vehicle, one to three months. Special care. Address 325 Austell Bldg. Main 1096. 29-19-6

WANTED—For family use, gentle horse and double-seated vehicle, one to three months. Special care. Address 325 Austell Bldg., Main 1096. 29-19-6

TWO high-grade saddle or driving horses for sale at 139 East Tenth St. Private stable. Phone Ivy 6164. 6-19-3

FOR SALE—Pretty black Shetland, five years old, 300 pounds, sound and children drive anywhere; $125; might trade. Address D. B. W., care Georgian. 54-20-6

Poultry, Plants and Seeds.

H. G. HASTINGS & CO.

SEEDS, PLANTS AND POULTRY SUPPLIES.

North and South Side Delivery, 9 A. M. Inman Park and West End, 2 P. M. Phones 2568.

CLEANLINESS PAYS; it is a big factor in successful poultry raising; you simply can not get good results from your hens if they have lice or mites on them. We carry Lee's, Conkey's and Pratt's liquid lice killer and will guarantee either of them to rid your chickens of these pests; 35c qt.; 60c ½ gal.; $1 gal.

WE CARRY all the leading brands of lice powder. 25c, 50c and $1 a pkg.

FOR THE NEXT few days we will have a special sale on chick feed; Red Comb chick feed, $2.15 per 100 lbs.; 50 lbs., $1.15; 10 lbs., 25c. Pratt's chick feed, $4.75 per 100 lbs.; 50 lbs, $2.40; 6 lbs., 25c. These prices are about 25 per cent lower than the usual prices and it will pay any one to take advantage of them. Phone us your orders.

A BEAUTIFUL lot of ferns, 50 cents up to $2.00.

EVERY HEN should pay her own board and make a profit for you; begin now feeding Poultry Regulator; it helps the hens through the molt and greatly increases egg production. 25c, 50c and 1.00 per pkg.

THE ATLANTA GEORGIAN

Published by The Georgian Company, 20 East Alabama St. Atlanta, Georgia.

Entered at Atlanta postoffice as second-class matter.

Subscriptions Payable in Advance.

One year, mail, postage prepaid, $5.00
Six months, mail, postage prepaid, 2.50
Three mos., mail, postage prepaid, 1.25
One month, mail, postage prepaid, .45

Subscriptions Payable in Advance.

Delivered by carrier, one year.... $5.20
Delivered by carrier, six months.. 2.60
Delivered by carrier, three months.. 1.30
Delivered by carrier, one month .... .45
Delivered by carrier in Atlanta and other cities, one week ..... .10

FOR SALE—MISCELLANEOUS.

ELECTRIC FANS. I can save you from 5 to 10 dollars on every fan. Hunter Hogue Electric Co., 25 Moore Building, 65½ Walton Street. Phone Ivy 4071. 6-21-6

$800 KNABE upright mahogany piano for $300 cash. Can be seen between 12 and 1 p. m., and after 5:30 p. m. No piano house scheme, but individual owner, who needs cash badly. Address Owner, P. O. Box 150, Atlanta, Ga. A chance for any one who knows what a Knabe piano really is. 6-14-10

FOR SALE—Household goods and piano. 268 Myrtle Street. Call Ivy 4991-L. 6-20-42

FOR SALE—Patent novelty, new and useful. R. E. Finley, Route 4, Atlanta, Ga. 6-20-7

BABY CARRIAGE for sale. Ivy 99. 34-20-6

FOR SALE—At $55 cash, No. 5 1913 Oliver Typewriter; perfect condition; used for 100 letters only. Price $100. A. L. Johnson, 73 North Pryor Street. 6-19-54

CONTINUED IN NEXT COLUMN.

FOR SALE—MISCELLANEOUS.

WILL sell my $210 equity in $450 upright piano, used less than four months, for $20 cash, balance due $7 per month. Address Quick Buyer, care Georgian. 6-19-37

SAVE MONEY NOW on Furniture at HIGH'S.

FOR SALE—No. 2 pine shingles at $2.10 per thousand. Cut prices on all kinds of lumber. Gate City Lumber Company, 604 Decatur Street. Both phones. 6-14-42

SAFES, FILES, cabinets, new and second hand. Gookin Bank and Office Equipment Company, 113-115 N. Pryor Street.

AUTOMATIC REFRIGERATOR

Pays for itself in ice-saving. $17.50 to $75.00.

C. H. MASON,

6-8 WEST MITCHELL STREET.

WE RENT good pianos $3 per month up. We sell good pianos $5 per month up. BECHO COMPANY, 107-108-109 Temple Court Building. Main 667. 2-19-26

BANKRUPTCY blanks, $1.50 per set. Warranty deeds, bonds for title. Mortgages, contracts. Stock certificates and bonds. Bennett's, 25 S. Broad. 201-20-13

FOR EXCHANGE—MISCELLANEOUS.

WANTED—To exchange nice room and board for diamond, motorcycle, typewriter or piano. Address Box 216, care Georgian. 5-16-46

-:- THE GEORGIAN'S RENT BULLETIN -:-

Legislators' Accommodations

TWO nicely furnished rooms for housekeeping; also room for gentlemen. 158 Washington Street. 6-21-42

FURNISHED rooms, with or without board. 162 Courtland Street. 6-21-28

185 SOUTH PRYOR.

CAN accommodate more table boarders. Main 1503. 6-21-15

CLEAN ROOMS with breakfast in Decatur for legislators. $15 per month. Phone Decatur 395. 6-21-22

ONE NICELY furnished room, board near by; all modern conveniences. 156 Central Avenue. Main 2656-J. 6-20-26

CAN ACCOMMODATE four legislators or four other gentlemen with nicely furnished rooms at 239 Capitol Avenue; all conveniences. Call Main 1167-J. 6-20-25

DELIGHTFUL single room, with or without board, in private home, near Georgian Terrace. Ivy 847-J. 6-20-22

IF THE LEGISLATORS want a nice home, everything convenient, go to 71 Capitol Avenue. Mrs. J. A. Parker. Atlanta phone 3914. 6-20-21

NEATLY furnished rooms. Board within few steps. 210 Spring Street. Phone Ivy 3295-J. 6-20-3

FURNISHED rooms with private bath, 35 Druid Circle, Inman Park. Phone Ivy 2432. 6-18-26

NICELY furnished rooms; all conveniences; board nearby. 514 Spring St. Ivy 2197-J. 6-19-38

ONE large room with board. 131 Washington St. 6-19-24

ROOM and board for four legislators at $25 per month. 459 Cherokee Ave. 28-19-6

TWO furnished rooms, nice location; board near by; all conveniences. 58 W. Peachtree. 6-17-25

CAN accommodate two legislators with clean, cool rooms; $3.50 per week; splendid meals near; private home; walking distance. 30 W. Fair. 6-18-35

DELIGHTFUL, cool and pleasant rooms and board at 74 Forrest Ave. 6-18-11

CAN accommodate two gentlemen with nicely furnished front bed room. Atlanta Phone 2079. 349 Central Avenue. 6-18-10

FOR RENT—Lovely room, connection with bath; new home. No children. Coolest place in city. Phone Ivy 5726-J. 26-18-6

LEGISLATORS can get nicely furnished rooms with board. 121 Capitol Square. Main 4839-L. 6-17-42

FOUR beautifully furnished rooms, with or without board; all modern conveniences. 287 Gordon. West 1027. 6-17-28

WEST END—Beautifully furnished room, with board; new home; also large sleeping porch. West 950-J. 6-17-26

NICE ROOM and board in strictly private home, one block Georgian Terrace. Ivy 2543. 6-15-71

BRIGHT, clean, nicely furnished rooms, every convenience. 82 Spring Street. 6-17-4

CAN accommodate two gentlemen with nicely furnished room and board; private home; all modern conveniences. 15 Bedford Place. Ivy 2421-L. 6-16-18

TWO delightful rooms; private family; North Side. Good home cooking. Ivy 6675. 6-16-11

TWO LARGE rooms; one with bath; meals. Phone Ivy 5187. 43 West North Avenue. 6-15-6

NICE ROOM, adjoining bath, two beds; every convenience; gentlemen only. 61 East Cain, Apartment 5. 6-15-114

513 PEACHTREE STREET—I have large, pleasant rooms with board, bath and electric lights. 24-15-6

SIX OR EIGHT legislators can get nice cool rooms and good board at 45 Erwin Street; convenient to three carlines. Call Ivy 5843. 6-15-100

DELIGHTFULLY cool, bright and pretty rooms, bath connecting. Marlborough, 436 Peachtree, Apt. 12. Ivy 2958-L. 6-15-59

TWO nicely furnished rooms, near Capitol; all conveniences. 232 Capitol Ave. Main 1592-J. 6-15-73

TWO large, cool rooms with board; all conveniences. 222 W. Peachtree. Ivy 5784-J. 6-15-58

15 E. TENTH ST.—Three nicely furnished rooms; all conveniences. Ivy 6516. 6-15-57

ONE nicely-furnished room, 275 E. Pine Street; all modern conveniences. Ivy 7309-J. 6-15-56

111 WASHINGTON ST.—Well furnished room with excellent table board. Main 5361-J. 6-15-121

THE WILTON, 220 Peachtree; next to Masonic Temple; select boarding house; large, cool rooms; electricity; all conveniences; splendid table; prompt service; family style; walking distance to Capitol; direct car service. 6-15-55

LARGE front room and dressing room, with board. 766 Peachtree. Ivy 2774-J. 6-15-119

IN LOVELY North Boulevard home, one nicely furnished room; east front; six windows; large dressing room. 517 North Boulevard. Main 9083. 6-15-72

ONE nicely furnished room, near Capitol; all conveniences. 320 Washington St. Main 4384. 6-15-70

CAN accommodate several legislators; nicely furnished rooms; excellent meals. 127 Capitol. Main 5172-J. 6-15-69

ONE large front room, dressing room connected; hot and cold water; with meals. Ivy 290. 6-15-67

FURNISHED rooms; private home; all conveniences; hot and cold baths. 19 E. Harris. Ivy 6349-J. 6-15-61

THREE nicely furnished rooms; with best of board; all conveniences. 163 Courtland. Ivy 7057-J. 6-15-60

CAN ACCOMMODATE about ten legislators with nicely furnished rooms and board, near Capitol. 75 Washington. 6-15-7

LARGE, clean cool rooms; best table board; all conveniences. Main 5527-J. 193 Washington. 6-15-5

DESIRABLE rooms for legislators can be secured at 11 Cone, near Walton Street. 29-15-6

LARGE upstairs room, all conveniences on car line, near Grant Park. Main 4809-L. 6-15-13

TWO nicely furnished rooms, one front, with bath, electric lights, private entrance. Suitable for gentlemen. In garage section. 345 Peachtree Street. 6-15-12

CONTINUED IN NEXT COLUMN.

LEGISLATORS' ACCOMMODATION

LEGISLATORS can get two nicely furnished rooms. 3 Baltimore Block. Call Main 2597. 6-15-11

SEVERAL very desirable rooms and first-class board. 27 E. Third Street, between the Peachtrees 6-15-16

FOUR nicely furnished rooms, all conveniences; rates reasonable. 255 Courtland Street. Ivy 6248-L. 6-15-8

ROOMS AND BOARD.

FURNISHED rooms, with or without board; Jewish cooking. 108 Capitol Ave. 49-20-6

477 PEACHTREE.

AN ELEGANT front room, with private bath, refined neighborhood; meals if desired; homelike. Bell Ivy 7010. 6-20-45

LARGE, airy room, all modern conveniences, excellent board; private home; close. Ivy 1049. 6-20-20

COOL ROOM, delightful board, with refined family, for two gentlemen. Ivy 5859-L. 6-19-27

PEACHTREE STREET.

AT No. 534, nicely furnished rooms with board for couple, with all conveniences. Ivy 7537. 6-19-30

EXCELLENT BOARD; North Side home; close in; choice; reasonable; also table board. Ivy 7465. 6-17-41

CAN accommodate a few refined boarders, Legislators or couples, in suburban home; good board and delightful rooms. Answer "Home," care Georgian. 25-19-6

TWO cool rooms, with or without board, in cultured family; North Side; ideal for legislators. No other boarders. Ivy 7311. 6-15-96

BEST MEALS IN TOWN, $3 WEEK. ROOM AND MEALS, $4. 197 SOUTH PRYOR. CALL MAIN 5048. 6-9-6

SAVE MONEY NOW on Furniture at HIGH'S.

477 PEACHTREE ST.

WILL have pleasant rooms for gentlemen or couples of refinement; references; between Merritts Avenue and Linden; homelike. Bell Ivy 7010. 5-24-200

PEACHTREE INN.

Peachtree and Alexander Sts. American plan $7.50 week up. Room to yourself. European, $3 week up. 1-9-34

BELLEVUE INN.

NICELY furnished single or double rooms, with or without meals. 57 E. Third. Ivy 1598-L. 6-12-24

36 EAST NORTH AVE.

BETWEEN the Peachtrees; nicely furnished rooms and excellent table board. Ivy 6501. 6-2-10

SUMMER RESORTS.

FURNISHED rooms and board $10 per week up, at Gilotte's House, St. Simons Island, Ga.; also privilege for light housekeeping. Address C. Gilotte, St. Simons Island, Ga. 34-19-6

BOARD WANTED.

WANTED—Board by three refined young men in private family; Grant Park section preferred. Address Park, Box 1, care Georgian. 37-20-6

BOARD WANTED during legislature for self, wife and two children, ages 7 and 3, in private family. Address Box 57, Edison, Ga. 6-19-6

WANTED—Accommodations for the Georgia legislators. They are coming in now and will be in session at the State Capitol from June 25 for FIFTY days. All of them are on the outlook for nice, comfortable and home-like places to eat their meals, or to board or to rent. Many of the places these legislators had last year did not suit them and they desire to find something better. All the legislators will read The Georgian—that's certain. Their attention will be called day after day to the "Legislators' Accommodations" column on the Want Ad pages of The Georgian. This will be a big advantage to you. So if you have eating or boarding places or have rooms, apartments or houses for rent, your ad should be under the "Legislators' Accommodations" heading. An investment of a few cents will keep your house full for the next three months. Phone or send in your ad at once.

FURNISHED ROOMS FOR RENT.

NICE, cool rooms; also light housekeeping apartment, private family; close in. 151 Spring Street. Ivy 6640-J. 6-21-47

TWO or three large, bright, beautiful connecting rooms, furnished complete; gas stove, sink, hot water, private bath. 61 Currier. Ivy 6603. 6-21-49

LARGE, cool furnished bed room; all conveniences; for gentlemen. Main 2378-J. 112 Crew Street. 6-21-52

DELIGHTFUL front room in attractive Peachtree home; beautiful location. Garage. Ivy 3086-J. 6-21-52

ONE nicely furnished room; all conveniences; strictly private family; excellent location; North Side. Ivy 1952-J. 6-21-37

FOR RENT—Two front rooms; also three connecting rooms for light housekeeping. 15 West Pine, between Spring and West Peachtree Streets. 6-21-40

TWO front rooms, one with private lavatory. 239 Peachtree Circle. Phone Ivy 7459-J. 40-21-6

TWO beautifully furnished front rooms for housekeeping; electric lights; Bell phone; best location. Can't be beat. 290 Washington Street. 6-21-43

FOR RENT—Nicely furnished, large, front room, in private family. 613 Capitol Avenue. 33-21-6

89 WEST PEACHTREE—Apartment F; two furnished rooms, connecting bath; ELECTRIC FAN. Call Ivy 6967. 6-20-18

FURNISHED front upstairs room for rent. 139 Forrest Avenue. 36-21-6

THREE connecting rooms, completely furnished for housekeeping; gas stove; all conveniences; close in; ideal for summer. Main 3758-J. 6-21-29

FURNISHED front room; private entrance; bath; Grant Park section. Phone Main 662-J. 6-21-17

ONE large and small room; second floor; all conveniences. 22 East Harris. Ivy 5589-J. 6-21-20

WANTED—A couple to occupy front room in private family in Druid Hills; reference required. Ivy 6239-L. 6-21-19

LARGE, neatly furnished room, dressing room, with stationary washstand; delightful for summer, in private home. Gentlemen only. Ivy 2188-J. 6-21-24

FARLEIGH APARTMENS.

135 SPRING STREET; close in. I have now a three-room apartment, one three-room unfurnished apartment, and several single rooms, nicely furnished, at summer rates. Apply George Hancock, Mgr. 5-17-31

FOR RENT—Two connecting rooms, with private bath, in handsomely furnished North Side home. Phone Ivy 1316. 6-20-43

CONTINUED IN NEXT COLUMN.

FURNISHED ROOMS FOR RENT.

THREE rooms, furnished or unfurnished, for light housekeeping. 181 Windsor. Main 3942-J. 6-20-29

DELIGHTFULLY cool front room; newly furnished and every modern convenience; very reasonable. 9 E. Alexander, corner West Peachtree. 6-20-28

NICELY furnished room, private home; all modern conveniences. Main 4714-L. 6-20-41

ONE elegantly furnished front room for gentlemen; convenient to meals; all conveniences. Phone Ivy 7461. 6-20-17

TWO nicely furnished rooms; all conveniences. 352 Peachtree St. Call Ivy 2163-J. 6-20-15

REFINED young couple will rent two newly furnished rooms with connecting bath; can do light housekeeping; desirable location; cheap rent. Main 3610-J. 6-20-14

TWO nicely furnished rooms; private family; all conveniences. 141 Pulliam Street. 6-20-10

BEAUTIFUL large room and kitchenette; nicely furnished and every convenience. 9 E. Alexander, corner West Peachtree. 6-20-9

HOUSEKEEPING rooms, furnished complete; new; reasonable; all conveniences. 173 Luckie St. Ivy 3144-J. 6-20-8

ONE NICELY furnished front room in West End, in private family; reasonable; all conveniences. Call West 164. 6-20-23

THREE large connecting rooms, private entrance. 26 Augusta Avenue. Phone Main 3356-J. 6-20-19

PARTY leaving city will rent four furnished rooms and sleeping porch from July 1 till September 1. Call afternoons 50 Royston Ave. 38-20-6

FURNISHED rooms; private home; all conveniences; hot and cold baths. 19 East Harris. Ivy 6349-J. 6-19-40

LARGE, neatly furnished room, dressing room, with stationary washstand; delightful for summer, in private home. Gentlemen only. Ivy 188-J. 6-19-16

TWO nicely furnished front rooms, complete for housekeeping. First or second

Atlanta Real Estate Is Certain to Increase in Value. There Are Bargains in These Ads.

WANTED—MISCELLANEOUS.

WANTED—At once, one Edison spring dictaphone and shaver; must be cheap. Price in first letter. C., Box 870, care Georgian. 6-21-25

WANTED—A second hand B flat cornet, double valve; must be a bargain. Address M., 220 Courtland Street. 6-19-53

TO BUY a second-hand bath tub. W. E. Chambers, City Hall. Main 4100, Atlanta 974. 6-19-35

WANTED—Second-hand bath tub. Answer quick. Call Ivy 7491-J. 6-19-19

WE PAY HIGHEST cash prices for household goods, pianos and office furniture. Cash advanced on consignments. Central Auction Company, 12 East Mitchell Street. Bell phone Main 2424. 3-26-26

SAVE MONEY NOW on Furniture at HIGH'S.

I BUY MEN'S old clothes and shoes. Drop a card. I. Bock, 177 Gilmer St.

DROP A CARD.
We'll bring Cash for
Old Clothes and Shoes.
"THE VESTAIRE,"
166 Decatur Street.

HAVE YOU SOLD THAT HOUSE? A little "For Sale" ad in the "Want Ad" section will find a purchaser.

AUTOMOBILES AND SUPPLIES.

FOR SALE—Good car, an electric runabout, in good condition. Address Columbus Electric, Peachtree Garage, 828 Peachtree Street. 6-21-31

METZ 22. Am moving to California and will sell my car at a bargain. Address E. W. McManon, Thomason, Ga. 6-21-4

NEW PRICES ON STANDARD AUTO TIRES—28 by 3, $7.50; 30 by 3, $8.45; 30 by 3½, $11.30; 32 by 3½, $12.25; 34 by 4, $18.90. All other sizes in stock. Special Diamond seconds, 30 by 3, $6.65; 34 by 3½, $10.75. No guarantee. We have arranged with two standard tire-makers' branch houses here in Atlanta to sell their guaranteed 3,500-mile first casings, 28 by 3, $9.15; 30 by 3, $9.80; 30 by 3½, $14.45; 32 by 3½, $15.40; 34 by 4, $20.85. Adjustment on firsts made by us, 3,500-mile basis. McPherson Auto-Tire Company. 28-20-6

FOR SALE—Cheap for cash, 5-passenger Cadillac in first class condition. Call Ivy 3661 or Main 2446-L. 6-19-43

BRAND NEW electric coupe, four-passenger standard make, can be bought at agent's discount. Overland Southern Motor Car Company, 232 Peachtree. 6-17-46

FOR SALE—One Whiting 1911 model roadster, one Buick 35, 1912 model. Stowers Auto Garage Company, 34 and 36 Auburn Avenue. 6-3-203

WANTED—To trade the best road horse in East Alabama; handsome, eight years old, with harness and Columbus rubber-tired top buggy, in good order, for Ford runabout. Address Box 397, Opelika, Ala. 67-15-7

CAMP MACHINE SHOP
275 Marietta Street
METAL WELDING AND
MACHINE WORK.
6-15-2

AUTOMOBILE—Have large, level lot near East Lake to exchange for good automobile; roadster preferred. James H. Reynolds, 1520 Candler Bldg. Ivy 5213. 6-14-44

FOR SALE—Luxuriously upholstered seven-passenger body, equipped with mohair, top and curtains. This body could be used on any large car. Can be bought at a bargain.

Overland Southern Motor Car Company.
232 PEACHTREE ST.
6-13-13

GOOD USED CARS
AT SPECIAL PRICES.
Maxwell, 2-cylinder runabout.
Whiting runabout.
TOURING CARS.
Overland 5-passenger.
Primo 5-passenger.
Everett 1912, 6-passenger.
These cars are in good running condition, fully equipped, and newly painted. See us for special prices before June 15.
BUICK MOTOR COMPANY.
241 PEACHTREE ST.
4-11-18

TRAVIS & JONES,
AUTOMOBILE REPAIRING.
Ivy 4832. 26 James Street. 3-1-54

The Solution of Pneumatic Tire Troubles.

VULCORINE is guaranteed to prevent punctures and will not injure your tires. We will gladly treat your cars with VULCORINE and let you use it 30 days and satisfy yourself that it will do everything that we claim for it. Price $7.50 to $10.00 per car. Write for booklet.

VULCORINE COMPANY
Office, Laboratory and Service Station, 309 Peachtree St., Atlanta, Ga. 6-1-38

WE HAVE several Flanders chassis and will build body and paint car to your order. Bargain prices. Don't buy any second-hand car until you see us. NORTH PRYOR GARAGE, NORTH PRYOR PLACE. 4-2-28

SAVE your auto and motorcycle tires by using Auto Puncture Cure. Seals valve leaks and all punctures up to 20-penny spikes automatically at once; preserves the rubber; prevents tube from sticking to casing; saves 35% of tire expense, 50% tire trouble and 40% of your religion. Watch for trademark, A. P. C. Call North Pryor Garage. Auto Puncture Cure Company, Atlanta, Ga. Phone Ivy 5990. 6-6-1

WINDSHIELDS,
RADIATORS, lamps, fenders, repaired as good as new. Manufacturers all kinds sheet metal work. Warlick Sheet Metal Company, 243 Edgewood. 3-4-64

WARNING TO INFRINGERS AND IMITATORS.

LIQUID TIRE TONIC IS PROTECTED BY U. S. DURYEA PATENT NO. 578551 AND ALL INFRINGERS, AGENTS OR USERS ARE HEREBY NOTIFIED THAT THEY MUST ANSWER IN COURT FOR VIOLATION OF THIS LAW. LIQUID TIRE TONIC COMPANY, KANSAS CITY, MO. 4-3-42

ATLANTA RADIATOR CO.
REPAIRING and manufacturing. Lamp and fender work. 72 Ivy Street. Atlanta phone 3816. 3-10-12

DOBBS TIRE REPAIR CO.
WE REPAIR AND SELL ALL MAKES OF TIRES AND TUBES. 226 PEACHTREE STREET. PHONE IVY 5646. 4-1-3

Tire Repairing.

HIGH-GRADE STEAM VULCANIZING. Retreading a specialty. Prompt attention given express shipments. Sanders-Speer Vulcanizing Company, 100 Spring Street, Atlanta, Ga. 3-28-15

Motorcycles.

FOR SALE—1913 model motorcycles and motor boats at bargain prices; all makes; brand-new machines; on easy monthly payment plan. Get our proposition before buying or you will regret it. Also bargains in used motorcycles. Write us to-day. Inclose stamp for reply. Address Lock Box 11, Trenton, Mich. 6-9-23

THOR motorcycles, repairs and accessories; best equipped repair shop in city. We will take care of you. Southern Motorcycle Company, 116 Edgewood Avenue. 3-26-31

ATLANTA REAL ESTATE is increasing in value daily. Many bargains are offered in the Real Estate columns of the "Want Ad" section of The Georgian.

BUSINESS GUIDE

Auction Sales of Furniture and Household Goods.

CENTRAL AUCTION COMPANY, 12 East Mitchell Street, buys and sells everything; regular auction Tuesday and Friday. Bell phone Main 2424. 10-3-41

Banks.

AMERICAN NATIONAL BANK.
Corner Alabama and Broad Streets.
CAPITAL AND SURPLUS $1,000,000.

Barber Shops.

15c HAIR CUTS 15c
AT NO. 3 VIADUCT PLACE.
6-17-35

Baseball Score.

PLAY — Baseball scores given by innings at 77 Peachtree Street. You will find the standing of all the leagues. — BALL

Bicycles.

FOR BICYCLES and supplies, see D. Alexander, 54 N. Pryor. Main 3116. Repair Work a Specialty. 3-27-51

Blacksmithing.

STRUCTURAL STEEL AND IRON WORK.
WE make all kinds of metal windows and doors, also window gratings and hangers of all kinds. Anderson Bros. & Rich, 372 Edgewood Avenue. 4-2-7

Builders.

LET US BUILD you a home. Will buy you a lot or pay off your lot. Terms to suit. 400 Temple Court. Main 4189. 4-15-16

Carpenter and Builder.

FLY—SCREENS—FLY
COME see our roll-away screen, our roller-bearing screen, our sliding screen; none better. It will pay you to see our goods and get prices. 217 Kiser Bldg. Main 1219. Porter Screen Company. J. J. Crawford, Agent. 6-12-13

ALL KINDS OF REPAIR WORK. D. M. WHEELER. 19 South Forsyth St. Phone M. 4186. Atlanta 1547. 12-31-16

Carpets and Rugs Cleaned.

ATLANTA STEAM CARPET CLEANING COMPANY (INC.), 27 West Alexander Street. Phone Ivy 4186. Moist and dry cleaning. Rugs woven from your old carpets and rags. Porch shades made to order. 5-27-8

Cash Registers.

NATIONAL CASH REGISTERS.
60 NORTH BROAD ST., ATLANTA.

Coal, Coke and Wood.

S. M. TRUITT & SONS,
for dry wood and best coal. 1-31-21

Dentist.

BEST WORK
Crowns (22 k.) $3.00
Bridge work $3.00
Full set teeth $3.00
Filling 50c
R. R. fare allowed 25 miles. All work guaranteed 20 years.
Eastern Painless Dentists
33½ Peachtree St., Near Walton.
4-2-31

Ear, Nose, Throat and Lung Trouble.

DR. GEORGE BROWN, Diseases of the Ear, Nose, Throat and Lungs, 312-14 Austell Bldg. I have the only compound oxygen plant ever brought South and make this gas daily. Weak, nervous, anaemic and pale people are invited to call. 4-6-13

Engineering and Machine Designing.

G. V. PLANT, M. E.
I DEVELOP YOUR INVENTION. Dixie Pattern and Machine Works, 262 West North Avenue. Main 2829. 4-5-17

Fly Screens.

PRICE & THOMAS—FLY SCREENS.
PRICE & THOMAS—FLY SCREENS.
PRICE & THOMAS—FLY SCREENS.
PRICE & THOMAS—FLY SCREENS.
PRICE & THOMAS—FLY SCREENS.
62 N. Pryor. Phone Bell Ivy 4203. 6-14-40

FLY SCREENS, FLY SCREENS, FLY SCREENS—Wood fly screens, metal fly screens, hardwood floors, Venetian blinds, metal weather strips furnished anywhere in the South. Write or phone W. R. Callaway, manager, 1403 Fourth National Bank Building, Atlanta, Ga. Main 5310.

Fly Screens Made to Order.
OAKLAND CITY REPAIR WORKS.
Carpenter and cabinet work a specialty. Call West 242-L. Atlanta 528. C. F. Dickey, Mgr. 5-1-37

FLY SCREENS.
METAL AND WOOD FRAMES, portable garages. W. J. Baker Company. Bell phone Ivy 926. No. 811 Empire Life Bldg., Atlanta, Ga. 5-1-4

Furniture.

R. F. Jordan Furniture Co.,
144-6 Auburn Ave.
Bell Phone Ivy 4467;
Atlanta Phone 1800.
Old goods taken in part payment on new.
6-14-41

SAVE MONEY NOW on Furniture at HIGH'S.

T. C. FURNITURE CO.
Cash or easy payments, 415 Marietta, Phone Atlanta 1797. 4-8-13

Furniture Upholstering.

Upholstering, Repairing and Refinishing Furniture.
W. L. LUNSFORD & CO.
Satisfaction guaranteed. Main 5111, Atlanta 5950-F. 6-16-25

FURNITURE repaired, upholstering, refinishing neatly done. Work called for and delivered. Young K. Carson, 479 Marietta Street. Atlanta 3567. 6-7-29

Hairdressing.

LADIES.
WHY WEAR hair that does not match, when you can have it dyed to match any shade? We have real natural shades in stock. If your switch is not full enough, can make it over and have any amount added at a reasonable price, at
THE S. A. CLAYTON CO.,
36½ WHITEHALL ST.,
SUCCESSORS TO CLAYTON & ZAHN.
M. 1769. 6-11-27

Hat Cleaning.

STRAW HATS, 25c; Soft Hats cleaned and blocked, 35c. George's Hat Cleaning and Shoe Shine Parlor, 3½ E. Alabama Street. 4-10-11

Jewelry.

FRENCH and Electric Clocks repaired. We call for and deliver them. Phone us if you want to know the correct time.
BANTA-COLE CO.
5 SOUTH BROAD STREET.

Lace Curtains.

WORK called for and delivered; satisfaction guaranteed; prices, 25c to 50c per pair. Call Atlanta phone 2641. 6-2-13

Lighting Fixtures.

ELECTRIC and gas fixtures; all new styles; lowest prices. Queen Mantel and Tile Company, 56 West Mitchell Street. Phone Main 681. 1-16-16

Lime, Concrete, Roofing, Stone.

LADD LIME AND STONE COMPANY. Lime, concrete and roofing stone. 915 3d Nat. Bank Bldg. 2-3-50

Machine Works.

MALSBY COMPANY.
Manufacturers of and Dealers in
MACHINERY.
438-40 MARIETTA STREET.
4-5-16

CAMP MACHINE SHOP
275 Marietta Street
METAL WELDING AND
MACHINE WORK.
6-15-4

Mattress Renovating.

SANITARY MATTRESS RENOVATING—Factory new and up-to-date; moderate prices; give us a trial. Jackson & Orr Company, Means Street and W. & A. R. R. Both phones. 3-20-14

New Rubber Tires.

NEW RUBBER TIRES put on your baby carriage. Repaired, repainted and re-covered. Phone Ivy 3076. Robert Mitchell, 229 Edgewood Ave. 2-13-9

Phenoline.

A DISINFECTANT, deodorant and germicide; destroys chicken mites and all kinds of insects. Phenoline Co., 106-A Edgewood Avenue. Main 2317, Atlanta 3038-A. 6-11-28

Painting and Tinting.

C. F. BINDER & SON,
MANUFACTURERS of high-grade paints, white lead and creosote stains. We make ready mixed paints to order. Corner LaFrance and Lowry Streets. Bell phone Ivy 5852-J, Atlanta, Ga. 5-27-3

Printing.

RYBERT & HOLLINGSWORTH
FOR ANY KIND of printing.
We satisfy our customers.
10 Gilmer Street. Bell Main 4600. 5-17-2

Royal Typewriters For Fent.

ROYAL typewriters rented; one month, $2.75; three months for $7.00; special rates to students. Royal Typewriter Co., 46 North Pryor Street. Phone Main 2492. 4-25-17

Safe Cracksman.

Fire and burglar proof safes opened and repaired. C. C. Downes, 29½ Marietta Street. Phones M. 2146. Atlanta 4922 4-5-11

Sand.

SAND in any quantity and quality; prompt delivery. S. M. Truitt & Son. 1-13-32

QUESTION—If you have read this, is it not reasonable to suppose others will read your ad in this paper if you want anything?

Sewing Machines.

WE RENT new machines with complete set of attachments for $2 per month; also machines repaired; prompt delivery. Both phones 1893. Singer Sewing Machine Company, 79 Whitehall. 9-14-44

Shoe Repairing.

SHOES HALF-SOLED, SEWED, 50 CENTS.
At Gwinn's Shoe Shop, 6 Luckie Street, Opposite Piedmont Hotel. Both phones. 3-26-45

Signs.

SIGNS BROWN SIGN & PAINTING CO., 77½ Whitehall. M. 3780. 8-18-33

KENT ON SIGNS signifies best quality. Kent Sign Co., 130½ Peachtree Street. 3-5-50

Stove and Range Repairing.

STOVE DOCTOR.
STOVE, range and furnace repairing. 61 South Pryor Street. Bell Phone Main 1460. Atlanta phone 1410. 4-10-10

DAN, THE FIXER.
STOVES AND REFRIGERATOR REPAIRING.
We sell second-hand gas stoves.
We sweep chimneys.
121 WHITEHALL STREET.
Atlanta phone 2235. Bell phone M. 2699.

Trunks, Bags and Suitcases.

RETAILED AND REPAIRED.
ROUNTREE'S, 77 WHITEHALL ST.
PHONES: Bell M. 1576. Atlanta 1654.

NO MATTER WHAT YOU WANT it will save you time and money if you use Hearst's Sunday American and Atlanta Georgian.

Umbrellas.

UMBRELLAS
Buy from makers. $1.00 up, with detachable handles—kept in repair free.
Taylor Umbrella Co.
116 1-2 Whitehall St.
4-23-3

Wood.

WOOD.
SOUTH GEORGIA mill cut-offs by the carload or any quantity you may want. They make fine kindling. S. M. Truitt & Son. 1-12-32

THE BEST Want Ad days in The Atlanta Georgian are Monday, Tuesday, Wednesday, Thursday, Friday and Saturday. On Sunday read them in Hearst's Sunday American. Try them all. The results will surprise you.

Store, Office and Bank Fixtures.

W. A. HORNE, President. JOHN C. CANDLER, Sec'y and Treas.
THE FIRM THAT WANTS YOUR BUSINESS.

HORNE-CANDLER COMPANY

DESKS, CHAIRS, FILING DEVICES, STORE, OFFICE AND BANK FIXTURES IN WOOD AND STEEL.
SEND US YOUR PLANS FOR ESTIMATE.
LOOSE LEAF GOODS AND OFFICE SUPPLIES.
CATALOGS ON REQUEST.
84 NORTH PRYOR STREET. PHONES: Ivy 1153; Atlanta 3066.

REAL ESTATE FOR SALE. HOUSES FOR RENT.

W. A. FOSTER & RAYMOND ROBSON
11 EDGEWOOD AVENUE.
REAL ESTATE, RENTING AND LOANS.

FOR SALE.

PIEDMONT AVENUE and Avery Drive; modern two-story eight-room home; furnace heat; double floors; big lot; 75 by 179 to alley; price $8,300. Reasonable terms. See Mr. Frederick.

THREE choice building lots in West End. One of them a corner; $1,400 to $1,600; one-third cash. These are money-makers. See Mr. Eve.

IN THE BEST renting section of the Fourth Ward, four houses, with all conveniences, renting for $65.50 net. Price, for quick sale, $5,500. This is more than 14 per cent. See Mr. Cohen.

ON VAUGHN STREET, between the East Lake car line and Fair Street and near Whitefoord Avenue, a five-room bungalow, on large lot, which we are instructed by the owner to trade. If you have a lot, auto or anything else of value that you wish to trade in on a good home, this is your opportunity. See Mr. Bradshaw.

FOR RENT.

7-r. h., 249 Clifton	$15.00
7-r. h., 145 Summit	31.50
7-r. h., 11 Krogg Street	25.00
7-r. h., 148 Sinclair	35.00
7-r. h., 46 East Ellis	35.00
7-r. h., 147 N. Jackson St.	45.00
7-r. h., 143 Pulliam St.	21.00
7-r. h., 65 Austin	40.00
7-r. h., 86 Bedford Place	35.00
7-r. h., 26 Flora	20.00
7-r. h., 55 S. Howard Street, Kirkwood	25.00
6-r. h., 21 Bedford Place (furnished)	35.00
6-r. h., 27 Langhorn	32.50
6-r. h., 15 W. Boulevard DeKalb, Kirkwood	22.50
6-r. h., 12 Howard St., Kirkwood	22.50
6-r. h., Hardee Street, Thompson Station	15.00
6-r. h., 108 Mansfield	25.00
6-r. h., 44 Howard St., Kirkwood	22.50
6-r. h., 52 Druid Circle	30.00
6-r. h., 381 S. Pryor St. (furnished)	35.00
6-r. h., 739 Highland Ave. (furnished)	35.00
6-r. h., 560 Central Ave.	25.00
6-r. h., Harwell and Malden Lane, College Park	20.00

A long list of larger and smaller houses.

IF YOU HAVE MONEY to lend, we can place it safely.

HOUSES FOR RENT. HOUSES FOR RENT.

FOR RENT.

832½ HOUSTON STREET—On the south side of Houston, between Courtland and Piedmont, on the second floor; eleven rooms in a brick building; gas, water, bath, washstand, closet and sink. In good condition. $50.

WE PUBLISH A WEEKLY RENT BULLETIN, giving a good description of everything we have for rent. Get a copy.
JOHN J. WOODSIDE.
Atlanta Phone 618. 12 AUBURN AVE. Bell Phone Ivy 671.

MONEY TO LOAN.

WE HAVE plenty of money to lend at lowest rates on Atlanta and nearby property, either for straight or monthly payment plan. Also for purchasing purchase money notes. Foster & Robson, 11 Edgewood Avenue.

SPECIAL HOME FUNDS TO LEND, any amount; 6 per cent. Write or call. S. W. Carson, 24 South Broad Street. 4-1-17

MORTGAGE LOANS.
On Atlanta Property.
BUSINESS BUILDINGS.
5 and 5½ per cent.
RESIDENCE BUILDINGS,
5½, 6 and 6½ per cent.
Your rate depends upon the location. Without notice you can pay back a hundred, any multiple of a hundred dollars, or the entire loan on any interest date.
TURMAN, BLACK & CALHOUN.
Loan Correspondents,
PRUDENTIAL INSURANCE COMPANY OF AMERICA.
203-208 Empire Building.

FARM LOANS PLACED in any amount on improved farm lands in Georgia. The Southern Mortgage Company, Gould Building. 7-12-1

MONEY FOR SALARIED PEOPLE AND OTHERS, upon their own names; cheap rates, easy payments. Confidential. D. H. Tolman, 320 Austell Building.

MONEY WANTED.

ESTABLISHED 1888.
6%—WE WILL PAY—6%
ON SAVINGS
In Sums of $500 and over.
THE MERCHANTS AND MECHANICS BANKING AND LOAN CO.,
209 Grant Building. Telephone Ivy 5341.
Cash Capital $120,000.
Thos. J. Wesley, Cashier.
B. M. Grant, President.
8-11-50

PURCHASE MONEY NOTES.

PURCHASE money notes for sale. I have $2,000 gilt-edge second mortgage notes that I would sell at a liberal discount, payable $40 a month. James H. Reynolds, 1520 Candler Bldg. Ivy 5213. 6-14-43

BUSINESS OPPORTUNITIES.

EXCELLENT PROPOSITION FOR good man; investigate. C. H., 1423 Candler Bldg., Saturday or Monday. 6-21-11

ESTIMATE PROPOSITION for good man; investigate. C. H., 1423 Candler Bldg., Saturday or Monday. 6-19-34

FOR SALE—Fancy grocery and delicatessen; established trade; little competition; busy thoroughfare, excellent stock; business now $100.00 per month. Owner has other business which requires his entire time. See me quick. Atlanta phone 880. Bell Main 3239. 6-19-39

DO YOU want to locate in a growing town? Then come to Alston, Ga., the town that's growing so rapidly. Alston Commercial Club, Alston, Ga. 33-19-6

FOR SALE—Fancy grocery and delicatessen, established trade, little competition; busy thoroughfare, excellent stock; business now clearing $100 per month. Owner has other business which requires his entire time. See me quick. Atlanta Phone 880. Bell, Main 3239. 6-18-22

ESTABLISHED tailoring, cleaning and pressing business. Net profits $125 per month. Bad health compels me to sacrifice this business for $1,000. I will take $600 cash down and give easy terms on balance if desired. F., Box 303, care Georgian. 6-11-8

RIDLEY & JAMES
AUDITORS.
ATLANTA NATIONAL BANK BUILDING.
ATLANTA, GA.
6-15-21

MEDICAL.

DROPSY CURED—Relieves shortness of breath in 36 to 48 hours. Reduces swelling in fifteen to twenty days. Colum Dropsy Remedy Company, 408 Austell Building, Atlanta, Ga. 5-25-11

DR. EDMONDSON'S Tansy, Pennyroyal and Cotton Root Pills, a safe and reliable treatment for painful and suppressed menstruation, irregularities and similar obstructions. Trial box by mail, 50c. Frank Edmondson & Bro., manufacturing chemists, 11 North Broad St., Atlanta.

If you have decided to spend a few months away from home this summer and would like to have some one take care of your home during that time, we know of no better and quicker way to find reliable parties to care for it than to place a small "Want Ad" in Hearst's Sunday American and Atlanta Georgian. Try it and see.

REAL ESTATE FOR SALE.

WILL SELL at a bargain and make satisfactory terms, eight-room two-story residence, 248 Peeples Street. Remodeled throughout. All conveniences. A beautiful home on a beautiful street. Cheap. Call Owner. West 351. 6-21-41

FOR SALE—Four-room house on Ponce DeLeon Place, Decatur; $1,400; terms. Fletcher Pearson, 422 Atlanta National Bank Building. 41-21-6

FOR SALE—By owner, 136-acre, Greene County, Georgia, farm; good water, good land and buildings; young orchard; 500,000 feet saw timber. Price, $30 per acre. D. H. Motter, Smyrna, Ga. 35-21-6

FOR SALE—Cash or easy payments, 2 vacant lots on East Fair Street, near Whitefoord Ave. B. W. Tyson, Hapeville, Ga. 26-20-6

MODERN two-story house and large store in Inman Park, on terms like rent. 400 Temple Court Building. Main 4183. 4-18-43

A BIG BARGAIN—Six hundred dollars cash will buy equity in a screened seven-room North Side bungalow. Ivy 5974. 41-20-6

EQUITY in modern six-room cottage on South Side, near Grant Park. Will sacrifice. Am leaving city. Address P. R. S., Box 866, care Georgian. 31-20-6

NORTH AVENUE cottage of 5 rooms and bath, near North Avenue School. Call owner, Ivy 6648-L. 6-19-52

FOR SALE—On easy monthly payments, 5-room cottage in Western Heights. Address N. H. C., Box 204, care Georgian. 6-19-23

FOR SALE—My home on Ponce DeLeon Avenue; eight rooms; lot 50x200, elevated and level; will make a very low price for a quick sale. This place is going to be sold at once and at a bargain. Address Sacrifice, Box 205, care Georgian. 6-19-26

PERSONAL.
I have a splendid home on North Boulevard; see me. Immediate possession; modern in every way. Best part of the street.
A big piece of land on the corner of Pulliam and Crumley Streets. Will give good terms, or will trade for a piece of improved property.
Cheap lot on Clarke Street, west side Clarke Street, 95 feet from corner of Fourteenth Street, 50x134 feet.
P. O. Box 580, Atlanta, Ga. 56-17-6

SEE RIXEY, of Boston, for real estate investments. 515 Third National Bank. Ivy 1421. 6-16-28

LEASE OR SALE—Artistic bungalow; screened, tiled, furnace, garage. Address "Ansley Park," care American. 99-15-6

SAVE MONEY NOW on Furniture at HIGH'S.

BARGAIN—Five-room cottage; lot 40x164 to alley; gas, water, porcelain bath; half block car line. See house at 7 Welborn St., then phone West 1021-J. Price $2,250; easy terms. 6-9-19

FARMS FOR SALE.

FOR SALE—Cheapest 50 acres land in Georgia; house and other improvements. R. E. Finley, Route 4, Atlanta, Ga. 6-20-6

FARMS in Monroe County, ranging in size from 20 to 900 acres and in price from $6.50 per acre up; easy terms; good lands and healthful locality. Write for descriptive booklet, prices and terms. The Georgia Trading Company, Forsyth, Ga. 68-15-6

REAL ESTATE FOR SALE OR EXCHANGE.

FOR BEAUTIFUL HOMES and building lots in College Park, the most desirable suburb of Atlanta, see I. C. McCrory.

WOULD YOU BUY a good automobile cheap? The automobile columns of the "Want Ad" section carry a list of automobiles and accessories.

REAL ESTATE FOR EXCHANGE.

WILL EXCHANGE equity in good six-room modern bungalow; all conveniences; in Inman Park, near car line, for good Inman Park lot, or on North Side; will pay cash for difference; give location, size and price. Address Owner, Box 1000, care Georgian. 6-20-4

REAL ESTATE WANTED.

I WISH TO BUY new, modern six-room bungalow on good lot, near car line, in Inman Park or North Side; give location and price. Address Inman Park, care Georgian. 6-20-5

I WANT to buy good vacant lot in Inman Park, not less than 50x150, near car line. Give price, size and location. Address Vacant Lots, care Georgian. 6-21-51

WE want a $4,000 or $5,000 home in College Park with a large lot that the owner will exchange for a handsome new home on Ponce DeLeon Avenue. Come in and talk to us. M. C. Kiser Real Estate Company, 35 Inman Bldg. Phone Main 1524. 6-21-48

ARE YOU LOOKING for competent help? The "Situations Wanted" columns of Hearst's Sunday American and Atlanta Georgian are brimful of life in every line of business in each issue.

REAL ESTATE FOR SALE.

Sharp & Boylston

ORMEWOOD PARK COTTAGE.

THIS is a nice little six-room cottage on large shady corner lot, in three hundred feet of car line, and on the chert driveway from Druid Hills to West End. It is a real bargain at $2,500, with only $100 cash and $20 per month. Let us show you this.

SMALL INVESTMENT.

IN FOURTH WARD we have a good four-room negro house that rents for $7.50, and is never vacant, that we can sell you for $700. Over 12 per cent, and a little pick-up.

REAL ESTATE FOR SALE. REAL ESTATE FOR SALE.

ADJOINING DRUID HILLS
$3,000.00, 3,300.00, 3,500.00 — EASY TERMS. LIKE RENT. — Your Own Sweet Home

TAKE the North Decatur car line, get off at Murray Hill Station, look over the beautiful bungalows we have just completed on Murray Hill and Clifford Avenues. Take your choice of eight. We will make very easy terms for you. They are built on beautiful streets, nice shade. In a choice section which is developing rapidly and where many beautiful homes are being built. It is only 15 minutes' ride to the center of the city, and a 5-minute schedule. We have built these houses all modern and of best material and workmanship. Six rooms, cement walks, only one-half to oesian water, nice fixtures, brick and cabinet mantels, pretty baths, large airy bed rooms, lovely living and dining rooms, cement walks, one one-half to one block to car line. The price is very reasonable and the terms like rent. Select the one you want.
SEE MR. WALKER, 8 NELSON STREET.
PHONE MAIN 2824.

INVESTMENT PROPERTIES

36 and 38 TYLER STREET, close to Marietta Street, and in one of the best colored renting sections in the city, we offer two 2-story houses rented at $46.50 per month, never vacant, for $4,250, on satisfactory terms.

J. R. SMITH & J. H. EWING
130 PEACHTREE.

HIGHLAND AVENUE CORNER LOT—100x175 feet. In the Druid Hills section. A perfect building lot and large enough for two houses or apartments, $4,500, on terms.

ANSLEY PARK BUNGALOW—Seven rooms and sleeping porch. Right off Piedmont Avenue car line and on beautiful lot in choice section; seven large rooms, sleeping porch, hallway, furnace heat, all modern conveniences; hardwood floors; $6,500 on terms.

THOMSON & LYNES
18 and 20 Walton Street. Phone Ivy 718.

GIVE YOUR FAMILY the best associates by living among them. The Capital City Country Club insures around its borders folks to whom its ideals appeal. Buy a Brookhaven lot while they are cheap.

CHAS. P. GLOVER REALTY CO.
2½ WALTON STREET.

GREENE REALTY COMPANY

ON ASHBY STREET, West End, the prettiest lot to be found. This is 250 feet deep to 10-foot alley. Assume loan $1,300 three years. Price, $2,600. Terms.

ON CULBERSON STREET, just off of Gordon Street, beautiful six-room house; everything first-class. A bargain at $4,750. Terms.

511 EMPIRE BLDG. REAL ESTATE, RENTING, LOANS. Phones 1599

REAL ESTATE FOR SALE. REAL ESTATE FOR SALE.

AUBURN AVENUE INVESTMENT

52 FEET from the corner of Jackson Street, fronting 104 feet on Auburn Avenue, and running through the block 110 feet to Old Wheat Street, we offer 6 houses, bringing in an income of $57 per month. Take into consideration the fact that this piece of property is near three good streets, runs through the block, and has a steady, monthly income of $57. These facts assure a steady enhancement in value, the property in the meanwhile bringing in a substantial income. Price $9,000. Terms.

Forrest & George Adair

FOR SALE JOHN J. WOODSIDE

COTTAGE, WEST END PARK (RIGHT NEW).
HAS SIX ROOMS. Complete in every detail. Strictly modern. Easy terms. Price $4,100.
THOMAS R. FINNEY, Sales Manager, 12 "Real Estate Row."

FOUND—If you lose anything and will advertise it in Hearst's Sunday American and Atlanta Georgian you will surely recover it if it is found by an honest person. A three-time ad seldom fails. Remarkable recoveries are brought about every day through the Lost and Found column.

ARE YOU LOOKING for competent help? The "Situations Wanted" columns of Hearst's Sunday American and Atlanta Georgian are brimful of life in every line of business in each issue.

REAL ESTATE AND CONSTRUCTION NEWS

Peachtree Lease for 8 Years, $35,000

Shelley Ivey in Candler Building. Realty Investment's Sale. Kirkwood Bond Issue.

A central lease on Peachtree, involving a term of 8 years and 4 months and a consideration of $35,000, proved interesting in Saturday's real estate news. Shelley Ivey, manager of the College Co-Op Company at 97 Peachtree, has leased from Asa G. Candler Nos. 119 and 121 Peachtree, the same being in the southern end of the Candler Building. Mr. Ivey will move his stock July 1 and will occupy for the present 119 Peachtree only, 121 being the quarters of the Southern Pacific Railroad, whose offices it is planned to put in the Fourth National Bank Building. If the railroad company can get out soon Mr. Ivey will sub-lease the front of 121 about July 1. Otherwise, he will take possession January 1, 1914, of the remaining portion of the store.

No. 97 Peachtree was leased seven years ago to the College Co-Op by E. W. Alfriend. Mr. Alfriend is in Florida and will take up the matter of re-leasing his place on his return.

Realty Investments Sale.

The Realty Investments have sold to Louis Regenstein the southeast corner of Magnolia and New Mangum Streets, 50x198 feet, for $7,000, on terms of $1,500 cash and notes at 6 per cent. This was at the rate of $140 a front foot.

Kennesaw Avenue Buy.

Misses Mary E. and Emma L. Prichard have bought from Alice E. Thomas, 29 Kennesaw Avenue, 54x214 feet, for $6,000.

Progress on Healey Building.

Workmen have attained the fourth story in their steel work on the Healey Building, and are fast mounting skyward. The arcades between Forsyth and Broad Streets, and from Walton Street to the median line of the building, are fast taking shape, and the riveting is progressing in a satisfactory manner. William T. Healey, the owner, declared Saturday that he was well pleased with the progress so far made.

Vote on Kirkwood Bonds.

An election will soon be called to vote on a bond issue for the town of Kirkwood. The bonds are desired in order that street and sewer improvements can be made, and they have the active backing of a large number of Kirkwood people.

Building on Myrtle Street.

Within the past few months twelve or fifteen new homes have been completed on Myrtle Street, in the Eighth Ward, and half a dozen more are either started or will soon start to build. Myrtle Street is a new street and has had a remarkable development. There are now very few vacant lots left.

Building Permits.

$1,550—J. R. Kay, 20 Miller Street, one-story frame dwelling. F. M. Boggus.
$1,850—Edward Jones, 49 Kuhn Street, same. H. T. Yeargin.
$50—Dr. J. M. Crawford, 819 Peachtree Street, make addition. Day work.
$60—A. F. Liebman, 15 Warren Place, Day work.

Uniform Cotton Oil Grading Predicted

CHICAGO, June 21.—I. G. Priest, of the Bureau of Standards at Washington, addressing the fourth annual meeting of the cotton products analysts, to-day predicted the establishment of a uniform system of grading cotton seed oil. Many disputes, he said, arise over the present imperfect color system of grading.

Chemists from throughout the South, who attended the meeting, will remain for the convention of the Interstate Cotton Seed Crushers' Association next week.

If you have anything to sell advertise in The Sunday American. Largest circulation of any Sunday newspaper in the South.

Profited in Forgery; Is Denied Divorce

CHICAGO, June 21.—Mrs. Jessie R. Van Vlassingen to-day lost her suit for divorce against Peter Van Vlissingen, convicted forger, who is serving a term in the Joliet penitentiary.

A verdict returned before Judge Petit declared the jury found that Mrs. Van Vlissingen knew of her husband's forgeries before she married him, and that she profited by his wrong acts after their marriage.

NEGRO PUGILIST MUST PAY.

CHICAGO, June 21.—A verdict awarding $2,500 in favor of Miss Ruth Mehl, in her suit against Jack Johnson, negro pugilist, and the Middle West Amusement Company, was returned to-day. The young woman was struck in the face by a punching bag Johnson knocked from its fastenings.

A House, A Home, A Horse, A Cow— These "Want Ads" Will Tell You How

THE ATLANTA GEORGIAN
Published Every Afternoon Except Sunday
By THE GEORGIAN COMPANY
At 20 East Alabama St., Atlanta, Ga.
Entered as second-class matter at postoffice at Atlanta, under act of March 3,1873
Subscription Price—Delivered by carrier, 10 cents a week. By mail, $5.00 a year.
Payable in Advance.

THE DEVELOPMENT OF THE SOUTH---A Great Work, Planned Along Lines That Should Bring Tremendous Practical Results.

William H. Manss, Vice President and General Manager of The Southern Settlement and Development Organization, recently established in Baltimore by Southern men for the development of the South, has been explaining during the past few days to the people of Atlanta just what that organization contemplates in the way of helping to build up the South.

The progressive men and women of Georgia and the South will welcome any help this organization can give, because progressive men and women are always anxious for intelligent aid. And the staff of experts that the Southern Settlement and Development organization will put into the South can help solve the problems of agriculture, diversifying the crops and aid in every way industrial and mining development and thus make $5 circulate where 50c is circulating now.

It is a hard problem, and it requires earnest co-operation.

The Georgian pledges its help and influence, and we feel certain that we speak for all the people of the South when we say that any aid that can be obtained to make easier the great and pressing questions will be welcomed enthusiastically.

The South is one of the favored garden spots of the world. Diversified crops mean greater prosperity than ever before, mean better homes for the farmer, better education for his children, better industrial conditions, and finally SUCCESS and CONTENTMENT.

This is the day of optimism. It is the day of big things. There is no place for glooms and grouches. It is time for all earnest men to stand shoulder to shoulder, and do everything they can to make our fair land more prosperous than it is, and to help bring about greater prosperity than the South now enjoys.

Imagination Without Dreaming the Secret of Material Success

If You Want to Succeed in the World, CULTIVATE YOUR IMAGINATION

"Marconi has imagination without being a dreamer."

Thus Garrett P. Serviss gave an explanation of material achievement and material success on big lines.

WITHOUT imagination a man may prosper relatively. He may live comfortably and die contented.

But at best such a man will only follow in beaten paths. He will only do what others have done before him.

He will not receive any of the great rewards which humanity offers to those whose IMAGINATION opens for the benefit of all new fields of thought, of successful material effort.

In material achievement there are two elements—executive force (which may be subdivided into an indefinite number of classifications) and the great creative power, imagination.

Imagination enabled Marconi to see the possibility of sending electric messages without wires.

Had he been a dreamer, had he allowed his imagination to wander on indefinitely into notions of talking to other planets, the power of his imagination might have been in vain.

His imagination enabled him to SEE the possibility and the lack of the dreamer's quality enabled him to REALIZE it.

It took Columbus, with imagination and courage, but none of the dreamer about him, to sail around the world to America and prove practically what is now known to every child.

Wherever you see great material success on a new line, you see imagination without dreaming. It took real power of imagination in Rockefeller to conceive and execute the construction of the Standard Oil monopoly.

It took the financial imagination of Morgan to conceive the idea of taking $500,000,000 worth of steel mills and welding them into the Steel Trust—no dreamer could have done this thing.

Many a dreamer had foreseen the steam engine, the steamboat and other great inventions, without result. At the right moment a man of imagination like Fulton came along and did the actual work that the dreamer could not do.

If you want to succeed in the world, cultivate your imagination. And if you want your children to succeed, encourage them in the development of their imagination.

But let your imaginings and the imaginings of your children stop this side of dreamland.

Your brain's activity is divided into the conscious and subconscious departments. The conscious side of your mentality puts you into communication with the world, enables you to meet and to cope with conditions and individuals.

If you are to succeed materially the conscious mind must control, direct and limit the activities of the subconscious mind with which the imagination does its work.

If your sub-conscious brain, in the departments of abstract thought, imagination and dreaming, be allowed to run away with the practical side, you may be a very great man in the far-distant future, but you may be sure that you will not succeed now.

THE EARTH'S GREATEST MEN ARE DREAMERS.

The world never recognizes these dreamers. The successful man admits limitations. He accepts conditions as they are. He uses his imagination only so long as it can carry him to individual success and comfort.

But the very greatest spirits among men are the spirits of dreamers.

These are the men who refuse to acknowledge any limitations save the limitations of absolute truth and of absolute possibility.

When nine-tenths of human beings were slaves, these dreamers refused to recognize slavery and they died for their belief. Every man who led a great moral reform ahead of his time was a dreamer. And these dreamers, whose lives are scattered through history, each a tragedy and each a milestone on the path of civilization, did for civilization what a frontiersman does for a new country.

And All Because He Attended a Ball Game



Exceeding the Speed Limit

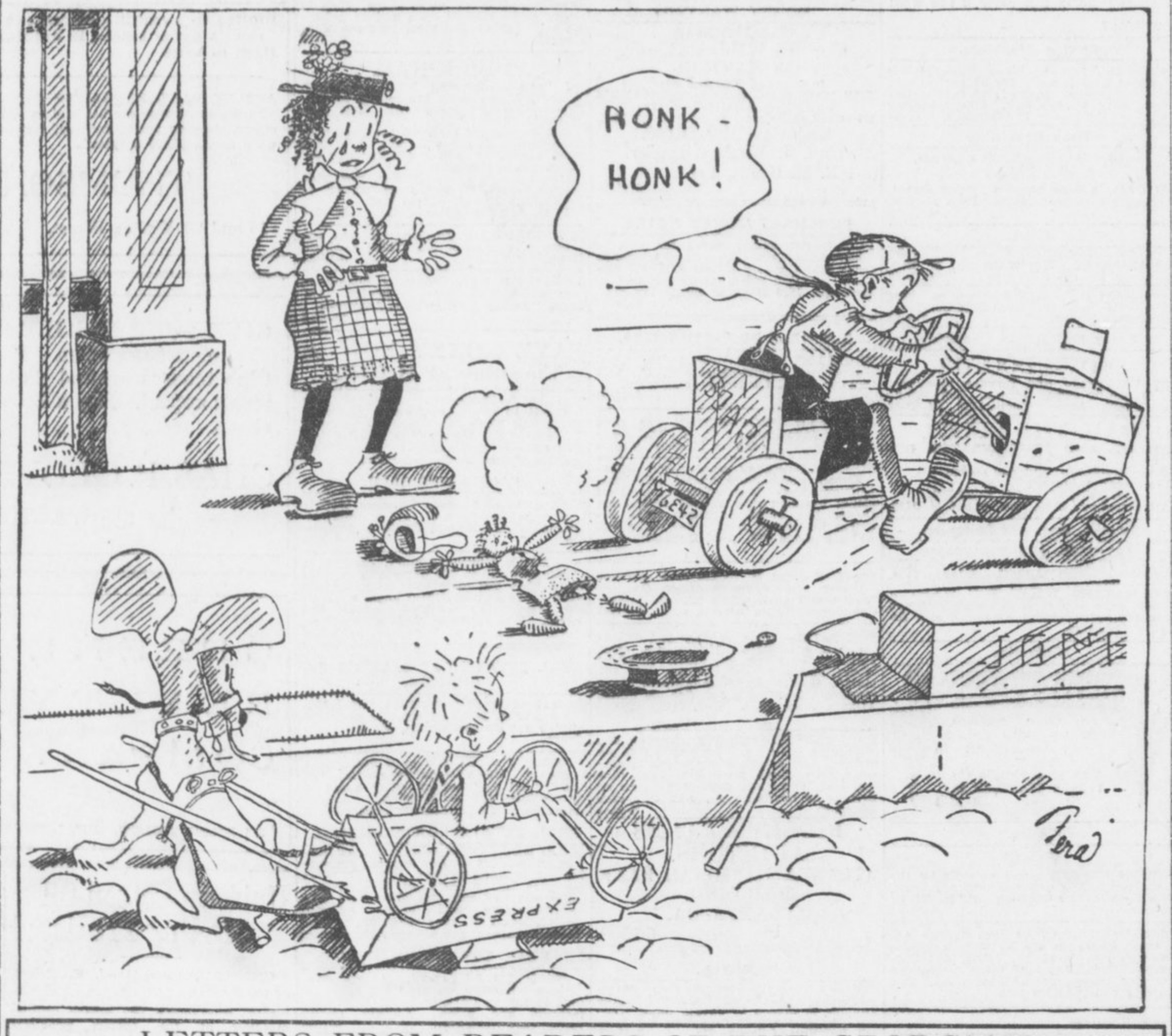

LETTERS FROM READERS OF THE GEORGIAN

"HONI SOIT QUI MAL Y PENSE."

Editor The Georgian:

I notice that the painting, "September Morn," has raised a tempest in a teapot. This is only one more proof of man's fallen nature; that such a beautiful work of art should be deemed unfit for public exhibition, and reminds us of the Pharisees of old who strained at a gnat and swallowed a camel.

The fault does not lie in the painting, but in the human heart. The human form is the masterpiece of God's creation, and if we can not look upon it without being shocked it is clear proof that our hearts are unclean.

It is fortunate for Adam and Eve that they did not live in this age of false modesty. They would have shocked polite society.

CECIL CALFEE.

76 E. Fair St., Atlanta, Ga.

MONEY IN REAL ESTATE.

Editor The Georgian:

I think you are to be congratulated upon your first page editorial advising people to put money in real estate. It is something that can't be lost or stolen and in and around Atlanta is constantly enhancing in value. Your advice is good—more, it is sound.

R. S. S.

Elbert Hubbard

Writes on

In Vaudeville



And in Which Mr. Hubbard Relates the Little Story of Billy and Buster, Children of the Stage, Who Were To Be "Brought Up" as Brothers.

By ELBERT HUBBARD

Copyright, 1913, International News Service.

AT the Garden Theater, Kansas City, I divided headliner honors with Beulah Poynter. I occupied the eighth spot in a ten-act program, not counting the moving pictures, which were used as a chaser.

Number seven was taken by a black-face act. There was a man and his wife and a helper. The wife made up as an octoroon, dressing her part with exquisite grace. She sang, danced and added a becoming dash of polite comedy to the bill.

I noticed that the lady, off the stage, was dressed in mourning. It took me about two days to couple her with the swell, smashing, dashing, dancing girl that I met when I went up the stairway and waited for my entrance music.

This woman was, say, twenty-eight. When her make-up was washed off there was just a trace of care on her fine face. She was motherly, gentle, intelligent, modest.

Billy and Buster.

And the funny part was that she had two little boys—babies, in fact—one aged two and the other not much older. One they called Billy and the other was Buster.

When the mother went on she left the babies in the care of an ol' black mammy, a sure enough colored person, otherwise those babies would have crawled upstairs ad waddled out on the stage and performed a little act of their own.

But it was not long before there were volunteer nurses, for Beulah, one afternoon at the matinee, held Buster in her motherly arms and I did as much for Billy.

Then it was that Beulah had a big thought come to her all at once out of the sky-blue painted ceiling of that wonderful Garden Theater, where the stars twinkle even at the matinees.

Here is the plot—and Beulah nearly fell over herself with gigglesome glee as she tried to explain the idea to me. Here it is:

We would send the nurse out on an errand, while the act went on, Beulah and I would black up the two little kids and send them out on the stage as the "Pickaninny Twins."

So that night we corralled the kids in my dressing room as soon as the father and mother and the artistic helper had gone upstairs, and we surely got busy blacking up those youngsters. The babies entered into the joy of the thing with histrionic abandon.

Out on the Stage.

We were afraid to start them on the stage together from one side. So Beulah took Buster around to the left and I had Billy on the right, where they could see each other across the stage. And while the father and mother were doing the tango we started the kids out on their artistic career.

When they toddled out in front of the footlights there was a great hush fell on the audience, then a roar of delight went up that shook the star-spangled dome.

It stopped the tango, and nearly busted the show. But the actors were equal to the occasion. Each grabbed up a kid and went through the mad dance as never before. The audience howled, screamed, yelled with delight.

The hit was such a big one that it was repeated the next day, and then the Humane Society got busy and put on the kibosh.

The week went through—for even vaudeville weeks have a finish—and I parted with my friends on the bill, shaking hands, kissing the babies, exchanging photographs, promising to write.

Like Brothers.

But before I parted with my friends of the black-face act, the lady in the case explained to me that Billy was her own sure-enough baby, but the other was her sister's child. The mother had passed away, and with almost her last breath had given the baby boy into her sister's keeping. Buster and Billy, practically brothers, were to be brought up and educated together. When they were big enough they were to be sent to school and be taught to work and be useful. None of this actor business for them—not much!

So we parted, there on the sidewalk, at the stage entrance at 10:45 Sunday night. The trio made my car wait while they sang one bar of "Farewell, Farewell, My Own True Love."

In just eight weeks after I lectured in Muskogee. After the show I made a rush for the station to catch the Santa Fe Flyer north. I had bought my ticket, checked my trunk; then, looking at my watch, I saw that there was time for a glass of milk and a dish of strawberries. So I mosied into the lunch room, and what would you believe! there, lined up at the lunch counter, I saw the black-face act—the man, his wife and the handsome helper. But there was only one kid, Buster.

Billy Was Gone.

I kissed the youngster on the top of his head, and, would you believe it, he remembered me and called me "Grandpa," just as those crazy actors had taught him to do eight weeks before at Kansas City.

I looked around, naturally, for Billy.

But my question was anticipated. The mother said in a calm, subdued tone of voice: "Billy is dead. He caught pneumonia at Fort Worth. He was sick only three days. We did not miss a performance. The funeral was in the morning. Everybody on the bill came, and there were about twenty actors or more from the other theaters. The manager offered to give us the day off, but we were afraid that it might break in on his program—business wasn't very good, anyway. So we played just the same.

"We buried the little fellow out there in the cemetery. The monument cost us a hundred dollars. The grave was covered with flowers.

"We'll play down there again next fall, and we'll put a fence around the grave."

"All aboard for the Flyer north!" called the station master.

I bade my friends good-bye. They followed me to the Pullman. As I climbed aboard they sang, "Farewell, Farewell, My Own True Love!"

'TIS JUNE IN THE CITY TOO

By Lilian Lauferty

THE summer winds sing summer's song above the city street,
But you never hear the wild-bird's note so full and brave and sweet;
You never see the open road slip from a sunset hill,
While country winds from valleys green are blowing where they will.

In open wolds the poplars tall stand 'gainst a changing sky,
And fronded ferns are swaying as the wind goes sweeping by;
Gay blossoms tint each dawning morn' with color's perfumed blaze,
While far horizons breathe of calm through long unshadowed days.

Dear country scenes that lure and call, I cannot come to you;
Each little stirring dream you bring spoils work I have to do;
Yet city winds still whisper with a love note in their tune:
"The city, too, knows magic ways, for all the world's at June."

CRACKERS GRAB ONE

FINAL ★ BOX SCORE EDITION

BASEBALL

THE ATLANTA GEORGIAN

Read for Profit---GEORGIAN WANT ADS---Use for Results

VOL. XI. NO. 275. ATLANTA, GA., SATURDAY, JUNE 21, 1913. Copyright, 1906, By The Georgian Co. 2 CENTS PAY NO MORE

BIRMINGRAM	0	0	0	0	0	0	0	1	— 1
ATLANTA	1	1	2	0	0	0	0	x	— 4

CRACKERS	r	h	o	a	e	BARONS	r	h	o	a	e
Long, rf	0	0	2	0	0	Marcan, 2b	1	1	6	6	0
Welchonce, cf	1	1	1	0	0	Messenger, rf	0	0	0	0	0
Alperman, 2b	0	1	0	2	0	Kniseley, cf	0	1	3	0	0
Bailey, lf	2	2	1	0	1	McBride, lf	0	0	1	0	0
Smith, 3b	1	1	2	1	0	McGilvray, 1b	0	1	8	0	0
Bisland, ss	0	1	3	5	1	Mayer, c	0	1	3	3	0
Agler, 1b	0	2	13	0	0	Carroll, 3b	0	0	0	1	0
Chapman, c	0	0	2	0	0	Ellam, ss	0	0	0	3	0
Conzelman, p	0	1	0	1	0	Thompson, p	0	1	0	1	0
Totals	4	9	24	9	2	Totals	1	5	21	14	0

SUMMARY:

HOME RUN—WELCHONCE.
TWO-BASE HIT—MAYER, THOMPSON.
THREE-BASE HIT—KNISELEY.
DOUBLE PLAYS—CARROLL TO MARCAN TO M'GILVRAY; CONZLEMAN TO BISLAND TO AGLER.
BASES ON BALLS—OFF CONZLEMAN 3; OFF THOMPSON 2.
SACRIFICE HIT—BISLAND.
PASSED BALL—MAYER.
STOLE BASES—CARROLL, SMTH.
WILD PITCH—THOMPSON.
UMPIRES—RUDDERHAM AND FIFIELD.

HOYLAK, ENGLAND, JUNE 21.—TOM L. M'NAMARA, OF WOLLASTON, MASS., TO-DAY QUALIFIED FOR THE OPENING CHAMPIONSHIP OF GREAT BRITAIN, HIS AGGREGATE SCORE BEING 156.

CORNELL IS VICTOR IN 4-OAR RACE

Cornell won the varsity freshman eight race. Wisconsin was second, Syracuse third, Pennsylvania fourth, Columbia fifth, Washington sixth.

REGATTA COURSE, POUGHKEEPSIE, N. Y., June 21.—Cornell today won by a length and a half the varsity four our race, the first event of the intercollegiate regatta. Pennsylvania was secind, Columbia third, Wisconsin fourth, Washington fifth. The official time was 10 minutes 47 2-5 seconds.

Syracuse collided with a stake boat.

The sky was slightly overcast with a thin veil of clouds and the river lay still and quiet under the dead weight of moist heat when the six varsity fours lined up.

About 20,000 people sat on the banks on the high hills and railway embankments and sweltered throughout the afternoon. The observation trains on the west bank were crowded to the last inch, and crowds of persons watched the races from the river craft which lined the course from the railroad bride, a mile down the stream, to the finish mark.

Syracuse Takes Lead.

At 4:02 they were all lined up waiting for instructions from the referee. Syracuse took the water first and had half a length lead before they had rowed 100 yards. Cornell was second and Columbia third, Pennsylvania fourth, Wisconsin fifth and Washington sixth.

At the half mile from the start was a terrific race between Cornell, Pennsylvania and Wisconsin. Cornell hit up the stroke and in the last 200 yards she hit a terrific spurt and won by a clear length and a half. Pennsylvania rowed magnificently and Wisconsin showed surprising stamina and speed.

POUGHKEEPSIE, N. Y., June 21. Poughkeepsie was astir early for the big regatta in which seventeen crews, representing six colleges, will fight for the inter-collegiate championship over the famous Hudson River course.

A threatening morning gave way to a warm sunshine and at noon large patches of blue showed through the broken clouds.

According to the oldest experts, the throes in Poughkeepsie this year are the mildest that have been thrown in the annals of college rowing. This assertion is borne out by the gloomy aspect of ticket speculators and the distress of bookmakers.

Cornell Big Favorite.

Odds offered are 5 to 4 that Cornell will beat Columbia. Cornell also is backed against the field at even money, but not the field against Cornell at the same odds. None cares to back the field against Cornell at any odds, but offers 5 to 1 on the chance of any of them other than these two.

The regatta committee, to protect the public from inconvenience and delay, ordered all boats housed at the boat house of the Columbia crew, a mile from the starting mark. In this way the long wait for the boats to come up one at a time from their quarters all along the river front was eliminated.

Pool Selling Is Barred.

There was no pool selling. Mayor Frank served notice that a lid would be held down tight and he had a big squad of special policemen on duty to see that his orders were carried out.

Hundreds Killed in Balkan Earthquakes

Special Cable to The American.

SOFIA, BULGARIA, June 21.—During the last few days hundreds of persons have been killed by earthquakes in the town of Tirnova and Gornia Orohovitza.

Many buildings were shaken down and the residents buried.

RACING

RESULTS.

AT OTTAWA.

FIRST—Seven furlongs: Havrock 116 (Burns), 3, 4-5, 1-3, won; Magpie 105 (J. Robbins), 7, 2, 1; Breastplate 100 (Williams), 4, 1, 1-3. Time, 1:29 2-5. Also ran: Rustling, Wickson and Calumny.

SECOND—Five and one-half furlongs: Bat Masterson 106 (Montour), 5-2, 7-10, 1-3, won; Clem Beachey 98 (Snyder), 5, 7-5, 3-5, second; George S. Davis 109 (Gullett), 30, 10, 4, third. Time 1:09. Also ran: Baron DeKalb, Rosemary, Satyr, Marsdan.

THIRD—Mile: Abdon 102 (Ambrose), 6-5, 1-2, out, won; Clinton 107 (Snyder), 7, 5-2, 7-5, second; Kayderoseros 104 (Connolly), 5, 2, 9-10, third. Time 1:43 1-5. Also ran: Fuscia, Billy Collins, Lord Ladas.

AT BELMONT.

FIRST—Five and one-half furlongs: Polly H. 98 (McCahey), 8, 3, 8-5, won; Superintendent 107 (Hanover), 8, 3, 8-5; Anytime 110 (Sweeney), 4, 7-5, 7-10. Time, 1:08 2-5. Also ran: Transformation, Lancewood, Stone Hedge, Angler, Small, Beaupre, Athletic Girl, Private Cheer and Flask.

SECOND—Meridian 123 (Glass), 4, 3-5, 2 to 5, won; Light O'M. Life 117 (Butwell), 9-10, 2-5, out, second; Flying Fairy 108 (Davies), 6, 2, 4-5, third. Time 1:25 3-5. Also ran: Sir John Johnson, Palanquin, Bally Cliff, Hedge. Rd5k Ap(..;1$4,C,&&5outm&

THIRD—Five furlongs: Virginia Lass 107 (Butwell), 2, 7-10, out, won; Lillie Orme 107 (McCahey), 4, 8-5, 1-2, second; Election Bet 107 (Benschotten), 4, 8-5, 1-2, third. Time 1:00. Also ran: Nancy Orme, Oktibenna.

FOURTH—Mile and a quarter: Whisk Broom II 130 (Notter), 1, 2, out, won; G. M. Miller 103 (Rightmire), 10, 3, even, second; Sam Jackson 108 (Hanover), 7, 8-5, 2-5, third. Time 2:03 2-5. Also ran: Guy Fisher, Lahore, John Furlong, Col. Holloway.

AT LATONIA.

FIRST—5½ furlongs: Barbara Lane 105 (McCabe), 4.60, 3.10, 2.40, won; Brocktown Belle 95 (McDonald), 4.90, 3.30, second; Marty Lou 99 (French), 5.30, third. Time 1:07 2-5. Also ran: Caution, Buck Kenoon, Mary LeBus, J. B. M'Cow.

SECOND—Mile and one-eighth: Samuel R. Meyer 103 (Henry), 6.90, 3.10, out, won; Gowell 112 (Teahan), 2.80, out, second; Any Port 102 (McCabe), out, third. Time 1:51. Also ran: Impression.

ENTRIES.

AT LATONIA.

FIRST—Maiden, 5 furlongs: Ralph 112, J. Nolan 112, Leo Skolney 112, San Vega 112, Billy Stuart 112, J. B. Maylow 112, O'Reilly 112, Bill Combs 112, Big Spirit 112, Kaintuck 112, Buck Keenon 112, Toynbee 112.

SECOND—Selling, fillies and mares, 3-year-olds and up, 6 furlongs: xLa Mode 99, Evelyn Yowric 100, Belle of Byrn Mawr 100, Esther Blues 100, Tyree 104, Silk Day 104, Pampinea 108, La-Bentem 109, Trojan Belle 109, Adelaide T. 112, Syzgy 112, Nello 112.

THIRD—Two-year-olds, 3 furlongs: Superl 104, Bronze Wing 104, Thaka 104, Susan B. 109, Old Ben 109, Brave Cunarder 112, Pebeco 112, Cosis 112, John Gaud 112.

FOURTH—Allowance, 3-year-olds and up, mile: Princess Callaway 100, Irish Gentleman 105, Jim Basey 105, Coy Lad 105, High Private 119.

FIFTH—Selling, 3-year-olds and up, mile and a sixteenth: Winning Witch 102, Helene 102, Be 104, Carlton Club 104, Patruche 104, Cracker Box 107, Coppertown 109, Bobby Cook 109.

SIXTH—Selling, 3-year-olds and up, mile and a sixteenth: xProspect 87, Anna Reed 97, Wood Dove 102, Dr. Waldo Briggs 104, Bonnie Eloise 107, Capitan Brave 107, Jabot 109, Bonne Chance 109, Mockler 109.

xApprentice allowance.
Weather, threatening.

Frees Girl and Boy From City Stockade

Asserting that the stockade is no place to keep a 16-year-old girl or boy, Mayor Woodward Saturday afternoon ordered the release of Mrs. T. R. Frierson and S. E. Hayes.

Both, in their petitions for pardon, recited they were only 16 years of age. The police blotter, however, showed Mrs. Frierson had given her age as 1 and Hayes as 21. Hayes added he was a physical wreck and unable to work.

Hayes had been in the stockade four days on a charge of idling and loitering. Mrs. Frierson was charged with being a disorderly person. She claimed she was in the city on a visit, her home being in Jacksonville, Fla.

Railroad President Likes Crop Outlook

NEW YORK, June 21.—Howard Elliott, president of the Northern Pacific, is decidedly optimistic regarding the crop and business outlook. While here to-day he said:

"I do not feel blue. While I believe that this is a time to exercise caution and prudence, I see no cause for alarm. In our part of the country, as usual, everything depends upon the crops. A good harvest will create new wealth, cause a brisk consumption of lumber, and generally inspire the merchandise trade. With favorable weather from now on, we should get a good average crop yield, which was exceptional."

JUSTICE AIM IN PHAGAN CASE, SAYS HOOPER

I have not been employed in the case to prosecute Leo M. Frank, but to help find and convict the murderer of Mary Phagan. If the trial proves we are wrong, we will begin work on another angle. We have but one object and idea. It is that justice and the law be vindicated. We are, however, convinced we have a strong case against the accused.

FRANK A. HOOPER,
Attorney.

Mrs. Mina Formby and her sensational affidavit will not be used by the State in the trial of Leo M. Frank, according to a statement Saturday from Attorney Frank A. Hooper, assisting the prosecution.

Mr. Hooper said the State had never attached any importance to the affidavit, except for the first few days, and that when Mrs. Formby mysteriously disappeared from the city, the State eliminated her from the case entirely and made no effort to locate her. He said time set forth in the affidavit and the alleged facts were at too wide a variance with anything the State expected to prove, and there had been no trouble in making the case without her.

Affidavit Did Not Fit.

"The woman's affidavit did not fit in anywhere in our case," said Mr. Hooper. "If it had we would have looked around a long time for witnesses to substantiate it before we put her on the stand. When she left Atlanta we considered her gone for good, and built without her. Mr. Dorsey and myself discussed her statement several times, and we decided she could not be used to any advantage."

Mr. Hooper said it had been decided to put the Frank case on the calendar for the week of June 30 and the State would be ready for trial on that day.

"When Mr. Dorsey returns from New York to-night or Sunday, we will go into a conference and definitely outline the case to be presented by the State," said Mr. Hooper. "We had decided to have it called Monday morning, June 30. Unless the defense asks for a continuance, the case will probably be tried then."

No Weak Points Remain.

He said that he had been acquainted with every bit of evidence that was in the hands of the State and had studied it carefully with the Solicitor. For one week, he said, he and Mr. Dorsey worked incessantly on the sworn statements secured from the probable witnesses.

"Where there was a weak point we either strengthened it or eliminated it entirely. We have not depended on the evidence of any one person alone to build our case on make it stand up. We are prepared for almost any emergency, and feel that we have left no stone unturned in our investigation. We are confident there are no more mysterious witnesses to be heard from, for we feel that we have questioned everyone who could possibly know anything of importance."

Mr. Hooper would not discuss the many conflicting statements of the negro Jim Conley and the part he was expected to play in the State's case.

The strong probability that Leo Frank will not be called for trial June 30 was discussed Saturday by persons interested in the case. The attorneys for the accused man have stated that they were prepared to go into court at any time, although it is not usual to give the defense so little time in a capital case.

Frank was arrested April 29. If his case is called June 30, only two months will have elapsed since he was seriously suspected of being involved in the crime. More time than this ordinarily is given the attorneys for the defense to investigate every circumstance and story which may point to the innocence of their client.

Continued on Page 2, Column 4.

CHALK HOLDS CHILD IN POISON GRIP

daughter of Policeman W. C. Tribble, lies partially paralyzed and speechless at her home, 7 Porter Street, East Atlanta, where her strange case has baffled physicians for the last two weeks.

Two doctors have worked over her almost constantly since she came from school two weeks ago Friday and told of eating some pieces of brightly colored crayon. A few minutes after she complained of being ill her little body was rigid in the mysterious paralysis and she has been able to utter but a few words since.

The physicians say that the coloring matter in the crayons is one of the deadly poisons when taken into the human system.

Physicians Are Powerless.

The case is so unusual they are powerless to combat it. Only a flicker of life apparently remains in the tense body of the stricken child.

The doctors fear this bit of life will go out at any moment.

Mary Tribble's uncle, Policeman Charles H. Brannon, still has in his possession the remnants of the chalk which the girl ate. The imprints of her little teeth plainly are discernible upon it.

The girl was a pupil in the first grade at the Faith School in East Atlanta. Several days before the close of school her parents bought her some of the attractively colored crayons She had pleaded for them for weeks, saying that she wanted to draw pretty pictures on the blackboard like the other children.

On the last day of school she went home sick. She was questioned by her mother, but was only able to tell that her head hurt.

A little later she was unconscious.

Several of her little schoolmates, among them Ada Parker, who occupied the seat just behind Mary, told Mrs. Tribble that they had seen the child eating some of the colored crayons that are used in the drawing classes of the school.

In Rigor of Death.

Drs. P. E. Pearce and R. E. Stone were called. They were told of the circumstances and came to the conclusion that aniline coloring, a deadly poison, had been used in the crayons. They used every method known to the medical profession to bring the girl out of her strange state, but were unsuccessful.

From that time she has remained as in the rigor of death. The physicians can not hold out much hope. They say that if the condition lasts much longer the girl must surely die. Her quick release from the paralytic state they believe to be the only thing that will save the young life.

The parents are heartbroken. Mary was a bright, happy little child and was one of the bright spots of sunshine in the little home. She was popular with her playmates, and they call every day at the Tribble house to see if there is any sign of improvement.

Case Puzzles Doctors.

Dr. R. E. Stone, the physician who has been in almost constant attendance upon the little girl, told a Georgian reporter Saturday morning that the case is one of the most remarkable in his experience.

"I have never seen anything like it," Dr. Stone said. "The symptoms are unlike those of any disease in my knowledge. Some appear to be those of auto-intoxication, combined with a pressure on the brain that produces a paralytic condition. We have not yet been able to determine whether her condition is the result of eating the chalk, or from some other cause. As a matter of fact, I'll be frank enough to say that we do not know what is the matter with her, though it is evident that she has been poisoned by something."

The little girl rallied for a few moment Saturday morning, and when Dr. Stone called her pulse was stronger than it has been for several days. The physician declared that it is impossible to tell whether

Continued on Page 2, Column 1.

Model Employee a Thief; Fiancee Aids And Will Wed Him

CHICAGO, June 21.—Charles M. Hoffman, aged 24, was the most trusted employee of a big firm. When thefts of silks amounted to nearly $15,000, every employee of the store was shadowed except Hoffman. His employers told the detectives there was no need of watching their model employee.

Miss Mabel Bauman, stenographer for a silk broker, met Hoffman when he was disposing of his stolen silks to her employers. She did not know they were stolen. Her engagement to Hoffman was announced.

Miss Bauman told Hoffman's employers to-day that she had persuaded her father and brother to make good her sweetheart's thefts, and that she would marry him soon.

Extreme Fashions Shame of Century Says The Rev. Riley

An eloquent plea to the women of Atlanta not to wear the extreme of modern fashions, which he characterized as "the shame of the century," was made by Evangelist W. B. Riley in his sermon to women only at the Baptist Tabernacle Saturday morning.

"The most extreme of modern styles in women's dress is the shame of the century," he said.

Dr. Riley declared that men are not pleased with the brazenness of women in flaunting their suggestive attire on the streets.

"We are not pleading for a return to hoopskirts," Dr. Riley said, "but insisting upon decency. When Ohio legislators seriously discuss how low the decollete can be before a oman walking the streets is open to arrest, and when the Indianapolis Chief of Police orders the arrest of all appearing in slit skirts, it is time for women to understand that men are not so pleased with present fashions as they imagined they might be."

One Town Is Hotter, At Any Rate, Than Sweltering Atlanta

With the thermometer up to 90 at noon and still rising, Atlanta was one of the few places in the country punished with a hot wave Saturday. Phoenix, Ariz., was her only rival.

Out in Phoenix the temperature was 104. "I have always heard that the original Phoenix rose out of the fire, but I believe Phoenix, Ariz., rose up with the fire," said Forecaster Von-Herrmann as he read the early morning telegraphed temperature. For it still was far from noon out there.

Except for the clouds, Mr. Von-Hermann said, Atlanta would have had three or four more degrees of heat Saturday. Cloudiness prevented radiation of the sun's rays, keeping the temperature down.

There is no moisture in the atmosphere. The forecaster said a little rain would help things out considerably, but he regretted to say no rain was in sight. "Hot and dry," the forecast for the past week, was the forecast for Sunday.

EMPIRE LEAGUE

AT BRUNSWICK—
WAYCROSS— 0.. ... ... - . . .
BRUNSWICK— 1.. ... ... - . . .

SOUTH ATLANTIC LEAGUE

FIRST GAME.
AT JACKSONVILLE—
ALBANY— 330 000 1.. - . . .
JACKSONVILLE— 000 010 0.. - . . .
Weiler and Wells; Graves and Cueto. Umpires, Pender and Barr.

AT SAVANNAH—
CHARLESTON— 000 ... ... - . . .
SAVANNAH— 301 ... ... - . . .
Taylor and White; Robertson and Geibel. Umpire, Leary.

Nearly everybody in Atlanta reads The Sunday American. YOUR advertisement in the next issue will sell goods. Try it!

CONZELMAN ON MOUND IN LAST CLASH

PONCE DE LEON BALL PARK, June 21.—The Crackers and Barons met here this afternoon in the last game of their series. The game started at 2:45 in order to allow the Crackers to catch a train for New Orleans.

Thompson and Mayer composed the Birmingham battery, while Conzelman and Chapman represented Atlanta.

FIRST INNING.

Marcan flied to Long. Messenger out, Smith to Agler. Kniseley tripled to the scoreboard. McBride grounded out to Agler. ONE HIT, NO RUNS.

Long out, Marcan to McGilvray. Welchonce grounded out, Ellam to McGilvray. Alperman fanned. NO HITS, NO RUNS.

SECOND INNING.

McGilvray out, Conzelman to Agler. Mayer doubled to center. Carroll grounded out to Agler and Mayer took third. Ellam flied to Long. ONE HIT, NO RUNS.

Bailey singled to left. On a wild pitch Bailey went to second. Smith flied to Messenger in deep right and Bailey took third. Bisland singled to center and Bailey scored. Bisland out trying to steal second, Mayer to Marcan. Agler singled through Carroll. Chapman out, Marcan to McGilvray. THREE HITS, ONE RUN.

THIRD INNING.

Thompson doubled to left and when Bailey let the ball get through him Thompson raced to third. Marcan popped out to Agler. Messenger out, Bisland to Agler. Thompson was held on third. Kniseley out, Smith to Agler. ONE HIT, NO RUNS.

Conzelman fanned. Long out, Ellam to McGilvray. Welchonce slammed a home run to the scoreboard. Alperman out, Marcan to McGilvray. ONE HIT, ONE RUN.

FOURTH INNING.

McBride fouled to Smith. McGilvray singled to center and when Welchonce fumbled the ball McGilvray took second. Mayer out, Bisland to Agler. Carroll walked and swiped second. Ellam was walked, filling the bases. Thompson fanned, but Chapman dropped the third strike and tagged McGilvray as he was coming home. ONE HIT, NO RUNS.

Bailey singled to left. On a passed ball Bailey took second. When Mayer threw wild to catch Bailey going to second the Cracker outfielder went to third. Smith smashed a single to center and Bailey raced home. Bisland sacrificed, Thompson to Marcan, and Smith beat it to second. Agler singled to left and Smith registered. Chapman hit into a double play, Carroll to Marcan to McGilvray. THREE HITS, TWO RUNS.

FIFTH INNING.

Marcan singled to center. Messenger popped to Smith. Kniseley hit into a double play, Conzelman to Bisland to Agler. ONE HIT, NO RUNS.

Conzelman out, Marcan to McGilvray. Long walked and was out trying to steal, Mayer to Marcan. Welchonce out, Marcan to McGilvray. NO HITS, NO RUNS.

SIXTH INNING.

McBride out, Alperman to Agler. McGilvray grounded out to Agler. Mayer out, Bisland to Agler. NO HITS, NO RUNS.

Alperman singled to center. Bailey grounded to Ellam and Alperman was forced at second to Marcan. Bailey went out trying to steal second, Mayer to Ellam. Smith waited it out, got four bad ones and pilfered second. Bisland lined to Kniseley. ONE HIT, NO RUNS.

SEVENTH INNING.

Carroll popped to Bisland. Ellam fouled to Chapman. Thompson fouled to Agler. NO HITS, NO RUNS.

Agler fanned. Chapman walked. Conzelman singled to center and Chapman pedaled down to second. Long flied to McBride. Welchonce flied to Kniseley. ONE HIT, NO RUNS.

Cotton Outlook in Adana, Turkey, Fine

MESSINA, June 21.—All indications point to an unusually large cotton crop for 1913 in the Province of Adana, Turkey. There has been an increase of about twenty per cent under cultivation and the spring rains have favored the growth of the plants.

The crop of 1912 yield about 110,000 bales, and this year's crop is expected to amount to 120,000 bales.

Stovall and Others Confirmed by Senate

WASHINGTON, June 21.—The Senate to-day confirmed the nominations of Thomas Nelson Page, of Virginia, as Ambassador to Italy; Pleasant A. Stovall, Georgia, Minister to Switzerland; William Gonzales, South Carolina, Minister to Cuba; Benjamin L. Jefferson, Colorado, Minister to Nicaragua, and Edward J. Hale, North Carolina, Minister to Costa Rica.

SOUTHERN LEAGUE

AT MONTGOMERY—
MEMPHIS ..... 00. .. .. - . . .
MONTGOMERY ..... 00. .. .. - . . .
Harrell and Snell; Bagby and Donahue. Umpires, Hart and Breitenstein.

AT MOBILE—
NEW ORLEANS ..... 0.. .. .. - . . .
MOBILE ..... 0.. .. .. - . . .

Nashville-Chattanooga, no game, rain.

NATIONAL LEAGUE

FIRST GAME.
AT BOSTON—
PHILADELPHIA ..... 000 000 005 - 5 10 1
BOSTON ..... 000 010 300 - 4 9 0
Rixey, Mayer and Killifer and Dooin; Rudolph and Rariden. Umpires, Rigler and Byron.

SECOND GAME.
PHILADELPHIA ..... 20. .. .. - . . .
BOSTON ..... 00. .. .. - . . .

AT CINCINNATI—
PITTSBURG ..... 110 00. .. - . . .
CINCINNATI ..... 003 00. .. - . . .

AT NEW YORK—
BROOKLYN ..... 000 100 00. - . . .
NEW YORK ..... 000 000 00. - . . .

AT ST. LOUIS—
CHICAGO ..... 00. .. .. - . . .
ST. LOUIS ..... 00. .. .. - . . .

AMERICAN LEAGUE

AT CLEVELAND—
DETROIT ..... 600 0.. .. - . . .
CLEVELAND ..... 400 0.. .. - . . .

FIRST GAME.
AT WASHINGTON—
NEW YORK..... 000 001 000 - 1 6 1
WASHINGTON ..... 310 000 00X - 4 7 2
Fisher and Sweeney; Mullen and Henry. Umpires, Connolly and McGreevy.

SECON D GAME.
NEW YORK ..... 000 0.. .. - . . .
WASHINGTON ..... 400 1. .. - . . .

AT PHILADELPHIA—
BOSTON ..... 100 010 0.. - . . .
PHILADELPHIA ..... 200 002 0.. - . . .

St. Louis-Chicago, no game, rain.

Taft to be Orator on Gettysburg Day

GETTYSBURG, June 21.—Following the news that President Wilson would not be present at the celebration of the battle anniversary here, semi-official announcement was made to-day that ex-President Taft would preside over the great gathering and deliver the principal oration on July 4, the closing day.

Steps have been taken to gather together as many as possible of the Gettysburg women who stood in the streets and sang patriotic songs as Buford's cavalry galloped through in preparation for the fight of the first day.

Brown Frees Convict Who Had Conscience

Commutation of the sentence of W. J. Collier, who is serving a two years' sentence for burglary and car-breaking, was granted by Governor Brown Saturday morning. The commutation was made for the time served.

Collier was convicted in Richmond County in 1907. He escaped and was unheard of for five years, when he voluntarily surrendered. During his absence he had learned a trade, and he showed letters from his employers showing him to have done good work and to have conducted himself well.

CHALK POISON HOLDS GIRL IN DEATH GRIP

Strange Case of Little Mary Tribble Has Atlanta Physicians Puzzled.

Continued From Page 1.

she will recover, but said the chances seemed against her. The fact that she has heretofore been strong and healthy, not having required medical attention for several years, is in her favor.

Parent Near Prostration.

Both Mr. and Mrs. Tribble are on the verge of nervous prostration from loss of sleep and worry over the condition of their child. The little girl has no control over her left side, and the little left arm lies apparently lifeless on the covers. Her right eye is useless. The eyeball stares blankly from beneath her opened lids, and her mother said she had not moved the muscles of the right eye for two weeks.

The little child can say but one word. When she came home from school on the last day of school, after winning plaudits by her sweetness and beauty in the closing exercises, she stagged into the house in a stupor. Mrs. Tribble asked her what was the matter, and the child sank into a chair. She tried to talk, but the words would not come. The mother took her in her arms, and the little arms closed tightly about her neck. The little eyes gazed piteously into the face of the mother, and the little lips, after long struggles, articulated three words: "Mamma, my head!" Then she fainted, going into convulsions within a few hours.

Since then the child has spoken only the word "Mamma." When her mother moves about the room where the little body lies tossing in pain the child follows her every move, and she makes pathetic struggles to speak. At times the word "Mamma" comes but nothing more. With her right hand she constantly rubs her face and presses her burning brow. Saturday morning, because of the heat, her golden hair was cut off close, though the mother's eyes dimmed with tears as she used the scissors.

First Recruit for Job as Woman Cop Lauds Sex's Ability

Police Chief Beavers Saturday received the first application for a job as a member of his proposed squad of women policemen.

As the Police Commission, however, has not yet decreed that Atlanta shall possess "feminine bluecoats," the Chief filed the application for future reference.

The woman who seeks to aid Chief Beavers in suppressing vice and crime gave her name as Mrs. Elizabeth Abrams, 168 Central Avenue. She explained that she believes she is well fitted to perform the duties of a woman cop, and asked that she be given an opportunity to demonstrate her ability.

Mrs. Abrams also commends the suggestion of the Chief that women policemen would be of great benefit to the police department.

"Women could get information and find out things where men would fall down absolutely," she wrote.

Limited Number to Hear Wilson Monday

WASHINGTON, June 21.—Elaborate preparations are being made to prevent on Monday when President Wilson delivers his currency message to Congress the push and crowding of corridors of the Capitol that marked the reading of a previous message in which the President shattered a precedent.

The order has gone out that each Senator and Representative will have one ticket to the gallery and no more. It will be a case of "no ticket no seat."

Author Guilty on Charge of Slaying

PLYMOUTH, MASS., June 21.—David D. Farnsworth, a magazine writer, of Chicago, was found guilty of manslaughter for killing Thomas Hagen at Bridgewater when he mistook the latter for a hen thief.

The prosecution contended that Hagen was not on Farnsworth's property when shot, but was exercising his dogs on the highway.

Do you know that you can take off fat or put it on in your bath tub? A Berlin professor tells you how to do this in The Sunday American. It is a sort of an electric bath that is worth knowing about. Exclusive in THE SUNDAY AMERICAN.

The Georgian-American Pony Contest
VOTE COUPON

Hearst's Sunday American and Atlanta Georgian
PONY CONTEST VOTE COUPON
5 VOTES
NOT GOOD AFTER JUNE 30, 1913.
Vote for .....
Address .....
CARRIERS' AND AGENTS' BALLOT.

Hearst's Sunday American and Atlanta Georgian
Pony Contest Coupon
5 VOTES NOT GOOD AFTER JUNE 30, 1913.
Vote for .....
Address .....
SCHOOL BOYS' AND GIRLS' BALLOT.

NOLL FIRM SUES CITY FOR $40,000

Sewer Builders Claim Atlanta Violated Contract—Case Being Argued in U. S. Court.

Arguments in the case of the Noll Construction Company vs. The City of Atlanta, involving approximately $40,000, which the company seeks to recover for this amount ono the grounds that the city has refused to furnish an estimate of the work done, were heard by Judge Newman in the United States District Court Saturday morning.

Th case is complex. The city and the construction company fail to agree on about 50 pieces of work in sewer building. The largest item is the construction of a sewer two miles long from the county line to the disposal plant in DeKalb County.

Most of the work was finished early this year, and it is alleged by the Noll Construction Company that it was to be allowed the cost of actual construction plus 15 per cent. The company cites the contract in this contention.

It is claimed that in a number of places it was necessary to use reinforced concrete instead of the rough concrete. The cost of reinforced concrete is $20 per cubic yard, while the plain concrete costs only $7.50.

The city contends that the difference in cost may be considered extra work and that it is not responsible for this additional cost.

Fallen Woman Is Penitent for Sins; Put on Probation

Recorder Broyles Saturday morning advised Pearl Davis, a young woman arrested in a downtown hotel, to pray constantly for strength to aid her in throwing off the "old life." The woman had pleaded that she wished to reform and redeem herself.

"I've found that the evil life doesn't pay, and I want to quit it," she said. "It has brought me disgrace and unhappiness and sorrow, and I'm going to save myself while there's yet a chance."

Impressed by the woman's apparent penitence, the court placed her on probation and she was taken to the Martha Home by the Rev. G. R. Buford.

Walter Blackman, a young man arrested with the Davis woman, was bound over to the State courts on the charges of stealing a grip in the Union Station and for vagrancy.

U. S. Ship on Rocks In Huron; Crew Safe

MILWAUKEE, June 21.—Reports from Vidal Shoals, in Lake Huron, to-day indicated that the revenue cutter Tuscarora was in a dangerous position on the rocks.

The Morill, sister ship of the cutter, was on her way to port to-day with the 65 officers and crew of the Tuscarora, taken off several hours after she struck on the rocks.

Assailants of Mail Clerk Slip Officers

Secret Service men, at work in the case of W. S. Ware, railway mail clerk, who was attacked, seriously injured and robbed of six registered letters while coming from the Terminal Station, have found no clews as to the identity of the bandits.

The exact sum contained in the six letters has not been given out. Owing to the activity of the inspectors it is believed to be considerable.

TREATY SIGNED IN CREMATORY ROW

Council to Pass New Contract and Mayor Will Sign—Plant Opens Soon.

An agreement which, it is expected, will effectively end the $260,000 crematory row, was made in Mayor Woodward's office Saturday between the Mayor, Assistant City Attorney W. D. Ellis, Jr., and Alderman J. H. Harwell. A special meeting of Council is to be called early next week and a new contract passed. Mayor Woodward has agreed to sign it.

The Mayor had agreed to the essentials of the deal before Council took its recent action, but Council endeavored to take from his hands the execution. He and his friends immediately resorted to tactics which would have held the matter up for five weeks at least. Now the whole transaction is to be gone over again in a normal way.

It was announced to-day that the new crematory would be in operation within a very short time and that all garbage dump piles immediately abandoned.

High Officials to See Local K. of C. Initiate

Some of the highest officials of the Knights of Columbus in America will come from the East to attend the initiation ceremonies of the Atlanta Lodge Sunday, June 29. By special dispensation the first, second and third degrees will be conferred on a large scale.

The initiation will begin at 9 o'clock. The first and second degrees will be conferred by Dr. J. H. Hines, grand knight of the Atlanta Lodge. The third degree will be given by District Deputy M. C. Carroll. A banquet will be served at the Piedmont.

Maniac Kills 4 in School; Wounds 15

Special Cable to The Atlanta Georgian.

BREMEN, GERMANY, June 20.—Erich Schmidt, a maniac, entered a Catholic school here to-day and began firing into a crowded class room with two revolvers, killing three scholars and a teacher.

Schmidt barricaded himself in the building, from which parents of the children tried to take and lynch him. Schmidt wounded fifteen. When his ammunition gave out he was captured. He carried six pistols.

Goes to Consult Painter's Family

BALTIMORE, June 20.—Arthur L. Jackson, an attorney, left to-day for Jacksonville to consult the family of the late E. O. Painter on their plans for fighting the receivership asked for the vital organs of the dead fertilizer man.

The receivership has been asked by the United States Fidelity and Guaranty Company, with whom Painter held an accident policy for $20,000. The local court has given the Painter family until Wednesday to show cause why a receiver should not be appointed.

Finds Meteor Worth $10,000,000—Perhaps

FRESNO, CAL., June 21.—While digging a well on his farm near here Fred Williams, a farmer, found a twenty-ton meteor from which he chipped a small piece of metal looking like solid gold.

Jewelers here pronounced it crystalized gold and figure the meteor would be worth $10,000,000 if their deductions are correct.

Facundo Duran, Once Panama Ruler, Dead

Special Cable to The Atlanta Georgian.

PANAMA, June 21.—Facundo Mutis Duran, the eminent Panaman jurist, is dead. He was Governor of Panama when it seceded from Colombia and was the first Chief Justice of the Supreme Court of the Canal Zone.

He was at one time Secretary of Foreign Relations.

Nearly everybody in Atlanta reads The Sunday American. YOUR advertisement in the next issue will sell goods. Try it!

STATE TO IGNORE FORMBY FRANK AFFIDAVIT

Attorney Hooper, Prosecutor's Aide, Declares Justice Is Aim in Phagan Case.

Continued From Page 1.

30 was discussed Saturday by persons interested in the case. The attorneys for the accused man have stated that they were prepared to go into court at any time, although it is not usual to give the defense so little time in a capital case.

Frank was arrested April 29. If his case is called June 30, only two months will have elapsed since he was seriously suspected of being involved in the crime. More time than this ordinarily is given the attorneys for the defense to investigate every circumstance and story which may point to the innocence of their client.

It is known that Judge L. S. Roan, who will preside at the trial, will be free the weeks of July 14 and July 28. This is interpreted to suggest the possibility that the trial will be postponed to one of those dates.

Reuben Arnold, the probability of whose participation in the Frank trial was indicated by The American three weeks ago, is at Atlantic Beach and will not return to Atlanta until Monday. It was said at his office, however, that definite arrangements for his becoming one of the counsel for the defense had not as yet been made.

Chief Lanford said that the great sheaf of affidavits procured by his department had no use except to guide the memory of his men in their investigations and to hold as a protection in the event of an emergency, such as the sudden change in the testimony of a witness or the disappearance of a witness from the jurisdiction of the court.

Some question had arisen as to the purpose of the large number of affidavits when none of them would be permitted to be introduced as evidence in the trial of Leo Frank, so long as the affiant appeared to testify.

The chief explained that it had been the design of the department to protect itself at all points, and that in case a witness changed his testimony on the stand it would be possible to proceed against him on the charge of perjury.

The affidavits also were obtained to be used in the event that a witness dies before the trial or leaves the jurisdiction of the court.

Defense Also Has Many.

It is known that the defense has in its possession as many affidavits as the prosecution. The attorneys for Frank carefully have investigated every story that has come to their ears, and when it has appeared reliable they have obtained the sworn statement of the person telling of the circumstances.

The main difference in the case of the prosecution and that of the defense is that the contents of most of the affidavits obtained by the detectives are known to the public, while the revelations made to the defense have been most carefully guarded.

Luther Z. Rosser, attorney for Frank, made one public statement, but in it he carefully avoided giving any hint that would aid the prosecution in determining who his witnesses were to be or what they would testify.

Outlook Heads Quit; to Hire T. R. as Editor

NEW YORK, June 21.— William B. Howland, vice president and publisher of the Outlook; Karl J. Howland, a department head, have resigned from the publication and will enter another publishing business.

It is reported that the Howlands will begin the publication of a new periodical with Theodore Roosevelt as its editor, the former President to take charge as soon as his present contract with the Outlook expires, it is said.

Soldiers' Social Club to Give Big Dance

The Regimental Social Club of the Seventeenth Infantry, at Fort McPherson, will be hosts to their friends on the night of June 28, with a dance at the post gymnasium. Music will be furnished by the regimental band, and refreshments will be served.

Preceding the dance the band will give a concert on the parade grounds, beginning at seven o'clock. Dancing begins at 8:15.

All Kinds of Eggs Placed on Free List

WASHINGTON, June 20.—A report to the Democratic caucus by the Senate Finance Committee shows that beet and sugar cane machinery, alizarin and eggs of all fowls have been placed on the free list.

Cattle, sheep and all other domestic live animals suitable for human food, not otherwise provided for, are other additions to the free list.

If you have anything to sell advertise in The Sunday American. Largest circulation of any Sunday newspaper in the South.

Lucy Cobb Girl Success in Drama

Miss Baxter Star as Jeanne d'Arc

Great Career Is Predicted for Her

Miss Helen Baxter, who has won prizes for her successful and talented portrayal of noted characters in drama at Lucy Cobb College, Athens.



A successful theatrical career, should she decide in favor of the stage, is predicted for Miss Helen Baxter by those who saw her in the recent presentation of "Jeanne D'Arc" at Lucy Cobb College. In the title role she made a distinctly pleasing impression upon the large audience.

Miss Baxter is the daughter of Colonel John S. Baxter, of Omaha, Nebr., and has been a student at Lucy Cobb, in Athens, for several years. She is young, talented and unusually pretty, after the intellectual type.

She was awarded the prize for oratory this year, and her studies have been directed toward expression, in which line of work she has excelled.

Besides taking the leading role in "Jeanne D'Arc," Miss Baxter was the piper in the play of that name, which was given in Athens early in the spring.

TECH MUST HAVE FUNDS TO ADVANCE

Trustees Declare Standard Can't Be Maintained on Present Appropriation.

The present standard of the Georgia School of Technology can not be maintained unless increased appropriations are made to the maintenance fund, according to the report of the Board of Trustees of the school, filed with Governor Brown by Chairman N. E. Harris, of Macon.

The report declares that more land is needed for campus purposes, and a $30,000 appropriation for a power house. The appropriation of the power house fund will make available a gift of $100,000, offered by friends of the school.

The report also says that the difference between the receipts and expenditures of the school during the past year—only about $6,000—will not be sufficient to run the institution through the month of June.

Increased appropriations also are urged in the report of Dr. K. G. Matheson, president of the school, who says the school can not meet the demands made upon it without more money.

52 Railways Denied Increase in Rates

WASHINGTON, June 21.—The Interstate Commerce Commission today denied the petition of 52 Eastern railroads asking for an increase of 5 per cent in freight rates in official classification territory.

The commission, though, ordered an investigation to be made by its own experts as to whether rates in this territory are sufficient to meet the requirements of the carriers.

If you have anything to sell advertise in The Sunday American. Largest circulation of any Sunday newspaper in the South. Largest circulation of any Sunday newspaper in the South.

Quo Vadis continues at Grand next week. Buy seats now.

FRESH APPEAL IS MADE FOR AID OF YANCEYS

New Misfortune Grips Dead Deputy's Family—Benefit Dance Is Arranged.

Another appeal for contributions to the fund for the family of Dave Yancey, the brave officer of the law who gave up his life while doing his duty, has been sent out.

The plea comes from the widow and six children of the deputy. It finds impetus in more misfortune which the family has suffered. Lois, the 16-year-old daughter, who had recently been released from the hospital, has been sent back, suffering a relapse precipitated by the shock of her father's death. This means more doctors' bills and debt.

In a spurt of generosity, Atlanta citizens subscribed $1,000 or thereabouts for the Yancey family. The fund swelled with the flow of silver coin. Quickly, sufficient money was raised to pay off the $900 mortgage on the little Yancey farm that, the family might have a home of its own.

Interest Is Lagging.

However, Atlanta's interest in the widow and children of Yancey is lagging. The flow of silver has almost ceased. The stricken family is threatened with having a home without means of keeping it up or supporting themselves.

There are thousands of persons in Atlanta who have not given to this worthy cause. Let them come forward with their quarters, half-dollars and dollars and assure the family of Dave Yancey a bright future.

There will be a benefit dance at the Owls' Club next Friday night for the Yancey fund. The affair has been arranged by Deputies H. E. Latham and N. A. Garner, and D. L. Goodlin, Jr., a clerk in the Solicitor's office. Everyone should purchase a ticket for this affair. All the money will go towards aiding Dave Yancey's family. The price of admission will be 25 cents each for men. Ladies will be admitted free. The public is cordially invited. It is hoped that at least $300 will be raised for the fund by this means.

Additional Subscriptions.

Subscriptions not heretofore acknowledged by The Georgian are as follows:

Cash	$ 1.00
Mrs. T. R. Walton	2.00
J. F. P.	1.00
B. F. Bennett	1.00
Blind preacher	2.00
C. F. Dodd	1.00
T. L. Parsons	1.00
P. H. Adams	10.00
Empire Printing and Box Company	1.00
Cash	1.00
Mrs. Murphy	1.00
M. Hirshberg	1.00
Lanier Brothers	5.00
F. and J. Loan Company	2.00
H. L. Hitchcock	1.00
Cook Bros.	5.00
Frank Hawkins	15.00
Arthur McReid	5.00
W. B. Swint	1.00
A. F. Williams	.50
Miss Pauline Clein	1.00
E. V. Lassette	1.00
Cash	1.00
Natchalie Tribe No.	5.00
Abe Asher 98	1.00
Aileen Kate	1.00
E. N. Camp	3.00
C. F. Camp	2.00
J. A. Camp	.50

Prince and Tenant Settle Land Suit

Special Cable to The Atlanta Georgian.

LONDON, June 21.—The Prince of Wales is not after all to experience the excitement of a legal fight in the High Courts.

The Prince had been cited as the plaintiff against one of his tenants in the Duchy of Cornwall. Since the action was entered for trial negotiations have been in progress, and the case was withdrawn.

Invokes Majesty of Law Against Rooster

PHILADELPHIA, June 21.—A special injunction preventing a rooster from crowing near his sleeping apartment was granted to P. A. Wildermuth, a lawyer who declared that daily for the last three years a rooster, owned by Charles L. Tull, a neighbor, has disturbed his slumbers.

FOR THAT TIRED FEELING
Take Horsford's Acid Phosphate
Excellent for the relief of exhaustion due to Summer heat, overwork or insomnia.
Adv

We have Beautiful Bedding Plants *3c each.* Atlanta Floral Co., *555 E. Fair Street.*

PAY ME FOR CURES ONLY



If you have been taking treatment for weeks and months and paying out your hard earned money without being cured, don't you think it is high time to accept DR. HUGHES' GRAND OFFER? You will certainly not be out any more money if not cured. Consultation and Examination are Free for the next thirty days. If I decide that your condition will not yield readily to my treatment, I will be honest with you and tell you so, and not accept your money under a promise of a cure. My treatment will positively cure or I will make you no charge for the following diseases:

KIDNEY, BLADDER AND URINARY TROUBLE, STRICTURE, VARICOCELE, HYDROCELE, NERVOUS DEBILITY, RUPTURE, ULCERS AND SKIN DISEASES, CONTAGIOUS BLOOD POISON

Eczema, Rheumatism, Catarrhal Affections, Piles and Fistula and all Nervous, Chronic and Private Diseases of Men and Women.
Newly contracted and chronic Cases of Burning, Itching and Inflammation stopped in 24 hours. I am against high and extortionate fees charged by some physicians and specialists. My fees are reasonable and no more than you are willing to pay for a cure. All medicines, the surest and best of drugs, are supplied from my own private laboratory. OUT-OF-TOWN MEN VISITING THE CITY, consult me at once upon arrival, and maybe you can be cured before returning home. Many cases can be cured in one or two visits.
CALL OR WRITE—No detention from business. Treatment and advice confidential. Hours 9 a. m. to 1 p. m. Sunday, 9 to 1. If you can't call, write and give me full description of your case in your own words. A complete consultation costs you nothing and if I can help you I will.

DR. J. D. HUGHES, Opposite Third National Bank, 16 1-2 North Broad Street, Atlanta, Ga.

LOUISVILLE
THROUGH SLEEPERS
Lv. 7:12 AM., 5:10 PM.
L&N

WHY YOU GET FULL VALUE IN STERLING PAINT



It is made of best materials.
It is ground in special machinery.
It is made by men who know how.
It is absolutely high-grade.
It is made in and for the South.
Phones: Main 1115, Atlanta 329
"WE HAVE A PAINT FOR EVERY USE."
MANUFACTURED BY
DOZIER & GAY PAINT CO.
22 E. Bay St., Jacksonville, Fla. 31 So. Broad St., Atlanta, Ga.

Atlanta the Center of a Vast Sylvan Theater

Moving Picture Actors and Actresses Roam the Country Roads and Wooded Hills of Georgia, Depicting Rural Dramas for Films of Two Continents on Nature's Own Stage.

Splendid Exclusive Feature That Everybody Will Want to Read in the Great

Sunday American

The Growing Revolt Against the Useless Cruelties of Vivisection.

A Startling Story of How the Discovery in Philadelphia of "Infernal Machines" Used for Breaking the Backs of Dogs and Torturing and Mutilating by "Scientific Experiment" Has Increased the Public Demand for a Sweeping Investigation.

The Sunday American

Will Tell You All About This Experiment.

TURK CAPTAIN RUNS AMUCK WITH SHIP

Doesn't Know War Is Over, or Thirsts for Blood—American to Stop Him.

Special Cable to The Atlanta Georgian.

CONSTANTINOPLE, June 21.—"Quit fighting; war is over." This radio-telegram, addressed to Raour Bey, commander of the Turkish cruiser Hamidieh, was sent out scores of times to-day from every Turkish wireless station in an effort to make the cruiser discontinue its destructive course through the Mediterranean, Aegean and Red Seas.

The Turkish Government is worried. Raour Bey either does not know the war is over or else, imbued with the fighting spirit, he is determined to keep up the war single-handed until stopped by force.

The only person in authority in the Turkish navy who has strong influence over Raour Bey is Bucknam Pasha, the American sailor of fortune, who is a rear admiral in the Ottoman navy. He has been hurriedly recalled from London to make the Hamidieh quit fighting.

The whereabouts of the cruiser is unknown.

Bulgaria Masses 42,000 Men in Macedonia.

Special Cable to The Atlanta Georgian.

ATHENS, June 21.—Bulgaria has massed 42,000 soldiers in Macedonia, facing the Servian and Greek legions in that district, pending the outcome of the controversy over territory gained by the allies in the Balkan war. Seventeen thousand face the Greeks at Tarpanitza and 25,000 are drawn up in front of the Servian lines at Istib.

Every effort is being made to avert a conflict.

Allies Want $200,000,000 Indemnity From Turks.

Special Cable to The Atlanta Georgian.

PARIS, June 21.—Two hundred million dollars is the amount of war indemnity demanded of Turkey by the Balkan allies. A joint note from the allies, insisting on an indemnity award of this size, was to-day handed to the international commission which is settling financial issues arising from the Balkan war.

Odor From Sewer Puts Lake's Water In False Repute

An open sewer on Piedmont Avenue, emitting noxious odors which were wafted over Piedmont Park, was responsible for the false rumor that the waters of Piedmont bathing lake were polluted. President J. O. Cochran, of the park board, has taken official cognizance of the damaging reports and issued an emphatic denial.

"The water in Piedmont lake is as pure as the water we drink, and the United States Government within the week pronounced our drinking water perfect," said Mr. Cochran Saturday. "Piedmont Lake is a running stream; a million gallons of fresh water are pumped in every day from the reservoir, and a million gallons run out at the other end."

To make matters doubly sure, President Cochran has requested the city bacteriologist to test the lake waters, and the county commissioners already have started work closing the sewer which gave off the unsavory smell.

Valdosta Farmer In Jail, Accused of Slaying His Wife

VALDOSTA, GA., June 21.—Norris Newsome, a leading farmer of this county, is in jail here charged with the murder of his wife, who was found dead under mysterious circumstances last Saturday afternoon. A warrant for Newsome's arrest was sworn out by J. A. Swilley, a brother of the dead woman.

The arrest of Newsome caused a sensation here. It had been supposed Mrs. Newsome committed suicide. She was said to have gone to her room and fired a pistol ball through her head.

Relatives, however, were suspicious, in view of alleged strained relations between the couple. They came to town and before the Coroner's verdict was rendered J. A. Swilley swore out the warrant. It is probable the body of the dead woman will be exhumed for autopsy.

Leland Stanford Heir Incompetent

SARATOGA, N. Y., June 21.—Walter L. Hanson, son of Mrs. Almee L. Hanson of Brooklyn, and heir to $350,000 from the Leland Stanford estate at the death of his mother, has been declared incompetent to manage his own affairs.

He is twenty-four years of age. His wife was Henrietta Reutti, an actress.

British Artillerymen Set Target Record

LONDON, June 21.—The First Battery of the Royal Artillery stationed at Aldershot, fired ten rounds of shrapnel in twenty seconds at a 12 foot target, located 3,500 yards distant. All were hits.

It is thought that this is a world's record.

New 'Wishing Sash' Fad Is Here

Springs Into Quick Popularity

Brings What You Most Desire



Miss Annie Will McCall, one of the first Atlanta girls to wear wishing sash.

Newest fad adds piquancy to latest dress styles.

Latest Foible Comes With Other Fashions From War-Torn Balkan States.

As if the Atlanta girls already were not so alluringly decked out with gay gowns and feminine fripperies as to be irresistible to the masculine eye, they have now added another deft touch to enhance their native charm in the "wishing sash."

The wishing sash has just come to town. It is one of the multitudinous fads or fashions that have resulted from the quarrel over there in the Balkans. But its particular feature and that from which it derives its interesting name is that it is "wished on" the fair wearer.

To be more explicit, this sash, which may be red or blue or a mixture, as the fancy of the maiden dictates, is draped by some swain about the waist of his adored. Then the ends are allowed to fall half way to her dainty feet. On bended knee the youth ties these ends in a typical "sailor."

While this knot is being tied, the girl is making a wish. And before she can untie those knots the wish must come true. If the wish never comes true, then the sash never is untied. Only the romantic atmosphere with which it is surrounded prevents this little compact with the Fates from taking on much of the nature of the vow of the man who declares he never will shave again until his candidate for the presidency is elected.

The fashion has sprung into instantaneous popularity in Atlanta.

"I think it's a pretty little fad," said Miss Annie Will McCall, who was one of the first to wear the novel wishing sashes in Atlanta. However, Miss McCall made it very plain that one may wear a "wishing sash" and ignore all the rules about a sweetheart's tying it.

Washington society was the first to be stormed by the new fad. Miss Dorothy Williams, sister of Mrs. Joseph Leiter, introduced the custom there, and it quickly spread over all the East.

Goethals Gets L.L. D. From Pennsylvania

PHILADELPHIA, June 21.—The University of Pennsylvania conferred degrees upon 849 graduates and honorary dgrees on nine prominent men at the 157th annual commencement.

Col. George Goethals, the Panama Canal builder, received the degree of Doctor of Laws.

Illinois Senate Gives Chicago Home Rule

SPRINGFIELD, ILL., June 21.—Passed by the Senate, 32 to 7, the public utilities bill, with the "home rule" for Chicago feature included, now goes to the House for concurrence in the "home rule" amendment.

SPECIAL CHURCH SERVICES ARE ANNOUNCED

Dr. Dunbar to Preach on Fashions—Dr. Riley at Tabernacle and Y. M. C. A.

Special services of an evangelistic nature have been announced for several churches Sunday, chief among them being the continuance of revivals at the Tabernacle and the Young Men's Christian Association. These services, following religious meetings of Friday and Saturday, will round out a week-end of unusual spiritual activity.

The Rev. W. B. Riley, the Tabernacle evangelist, will make four addresses Sunday, speaking at Sunday school services at 10 o'clock, the regular 11 o'clock church service, the Y. M. C. A. mass meeting at 3:30 o'clock and at the usual Sunday evening service.

Fashions Sermon Topic.

Dr. Riley is holding several services daily, having scheduled three for Saturday. He spoke at 6:30 o'clock in the morning on the resurrection of the bodies of unbelievers, and at 10 o'clock on "Special Temptations." His third sermon Saturday will be delivered at 8 o'clock at night.

From the Grant Park Baptist Church, where he is conducting a revival, the Rev. W. J. Ray will go to the Y. M. C. A. and make one of the leading addresses at the Sunday afternoon mass meeting.

The Rev. Dunbar Ogden, of the Central Presbyterian Church, has announced an unusual text for Sunday evening. He will speak on "The necessity of being properly clothed," touching upon the fashions of 1913. His morning theme will be, "The Loss of a Kingdom."

Judge Pendleton, of the Superior Court, will deliver an address to fathers before the Bible class of the Second Baptist Church Sunday School at 9:30 o'clock Sunday morning. Sunday will be "Fathers' Day." After Judge Pendleton's remarks junior and intermediate classes will quote Scriptural references to fathers.

Pilgrim Class to Have Camp.

The Pilgrim Class of the Central Congregational Church held its semi-annual business meeting last night and elected officers as follows: George M. Normandy, president; Philip P. Shaw, vice president; O. M. Fuller, secretary; H. D. Barber, treasurer.

The class mapped out a plan for summer work and decided, among other things, to establish a Pilgrim camp near Atlanta, which will be permanent and operated every summer. The class voted to continue Sunday services at the Fulton County convict camp, to support a team in the Sunday School Baseball League, to furnish choral music to the church, and to conduct a campaign for new members. Mrs. George L. Hanscom is teacher of the class.

Love God Forsakes Arrows for Phone Wires, but Conquers

Two years of effort by Dan Cupid to use the telephone wires in lieu of a bow and arrow ended late Friday afternoon when Miss Clyde Brown, telephone operator in the Southern Railway Building, and P. S. Anderson, traffic clerk for the N., C. & St. L., secured a long distance connection with Hymen's court, through Judge Girardeau's Hunter Street love exchange. They will make their home for the present with the bride's mother at 66 West Linden Street.

The wedding came after two years of telephonic courtship. Neither saw the other in two years of telephonic courtship.

Two months ago they were introduced by a mutual friend. Dan Cupid canceled his telephone contract and picked up his bow and arrows—and all was well.

Cotton Outlook in Adana, Turkey, Fine

MESSINA, June 21.—All indications point to an unusually large cotton crop for 1913 in the Province of Adana, Turkey. There has been an increase of about twenty per cent under cultivation and the spring rains have favored the growth of the plants.

The crop of 1912 yield about 110,000 bales, and this year's crop is expected to amount to 120,000 bales.

CABLE NEWS

Important Events From All Over the Old World Told in a Few Short Lines.

BERLIN, June 21.—In an official communication to the press to-day Emperor William declared that "his heart's desire is the continuation of peace." He reviewed the first 25 years of his reign, which ended last Sunday.

Japan Invades West.

TOKIO, June 21.—The Tokio Kisen Kaisha's new twin screw turbine steamship, the Anyo Maru, has just left Yokohama on its first trip to South American ports via Hawaiian and Mexican ports.

General Chang Exacting.

CANTON, June 21.—General Chang Wing Ming refused to-day to assume the office of Military Governor unless the Central Government will appropriate $20,000,000 to redeem the local paper money, unless he is appointed Civil Governor and permitted to remain in office at least a month.

How to Withstand Hot Weather

Dr. Summerall Gives Ten Rules

Regulate Yourself, He Advises

His Five Precepts and Five Don'ts Will Help You Endure the Blazing Sun.

"You can't regulate the weather, so why not regulate yourself?"

Dr. W. L. Summerall, superintendent of Grady hospital, asked the question. And in the next breath he told a Georgian reporter it was entirely practicable to mitigate the effects of a scorching sun and stand the heat without serious impairment to one's mental, physical or spiritual make-up.

"Hot weather is something that must be endured," said he. "You can't change it, and unless you are a millionaire you can't run away from it. Cussin' the weather is as futile as praying for rain or voting the Republican ticket in Arkansas. The only thing to do is to regulate your habits; to take the hot weather as a matter of course and counteract the effects of the heat by your daily actions."

Dr. Summerall's advice on how to stand the heat may be summarized in five precepts and five "don'ts." Here are the precepts:

"Take plenty of exercise.
"Breathe fresh air.
"Keep clean, inside and outside.
"Diet yourself.
"Drink soft drinks."

Gives You Five Don'ts.

The five don'ts, practically the same as the precepts, stated inversely, are the following:

"Abstain from heavy and heat producing foods.
"Abstain from alcohol.
"Don't sit under a fan.
"Don't sleep in a closed room.
"Don't be lazy.

"If you come in my office at 3 o'clock any afternoon you would say I didn't know how to stand the heat myself," Dr. Summerall said. "But it is a fact that the effects of a hot day can be greatly lessened and that too, without trouble, expense or loss of time."

Dr. Summerall proceeded to discuss his idea, as follows:

"This is the time of year when your diet tells on you. Heavy and heat producing foods will certainly make you feel the heat. By heavy and heat producing foods I mean meats, dried beans, and the like.

"Fresh vegetables at this time of the year and the fruits of the season are mighty good. It is a part of nature's plan to furnish those foods at the time we need them.

"I do not say abstinence from meats is necessary, but simply that they are heat producing, and there are plenty of fruits and vegetables which are not heat producing to such an extent.

"Alcohol at this time of the year is not going to benefit any one. Plenty of Chattahoochee water is my doctrine. Mineral waters, and the carbonic acid gas in soda fountain drinks are always refreshing. They promote healthful excretions from the skin.

"Exercise is always desirable. A certain amount is necessary to get rid of products that make you feel bad. Exercise is necessary in the hot summer time.

"Bathing helps, because it stimulates the skin. A good rubbing down after a bath is fine.

"Swimming is good exercise—you are working while you are in the water.

"Be attentive to your daily habits. See that your digestive and eliminative organs are working properly.

"Fresh air is necessary. A closed room at night is deleterious, especially at this time of the year. A sleeping porch is a good thing. Circulation of the air is desirable, but don't sit under a fan for it might make you sick.

"No man can say just how much you mitigate the effects of hot weather, but it is undoubtedly true that by dieting, bathing and exercising and careful attention to all daily habits, any one can better withstand the rigors of a hot day than the man who eats anything and drinks anything and does anything he wants to. Nobody can regulate the weather, but anybody, to some extent, can regulate himself, and if you regulate yourself you regulate the effect of the weather on yourself."

Dr. Summerall said the lean man needed to watch himself as well as the fat man, for the fat man might know how to "take things easy better than the lean man."

"The high strung man, the nervous man, the man who is always in a hurry, whom we might designate as the race horse type, because he is so energetic he passes everybody in front of him, is liable in a way to feel the heat more than the languid man who moves slowly and takes things easy. If the lean man would take things a little more moderately and the fat man would take a little more exercise and pay more attention to his daily habits, they would both stand the heat better."

STATE CAVALRY OFF FOR CAMP

Terminal Station presented a warlike appearance Friday night when several troops of cavalry of the Georgia National Guard entrained for the annual summer camp at St. Simons. Three cavalry troops left on the special train—the Governor's Horse Guard, Candler Horse Guards of Gainesville and the headquarters staff.

Major J. O. Seamans, commander of the Second Squadron, will be in charge at the camp. His appearance at the depot drew a cheer from the soldiers. Other troops of the Second Squadron, who left their respective towns last night for Brunswick, are Troop K, Augusta, and Troop B, McIntosh. Troop A, of Savannah, unassigned, will also go into camp with the Second Squadron and be under the command of Major Seamans.

The special train leaving Atlanta last night was composed of two baggage cars, three day coaches and three Pullmans. While the State provides only day coaches for the troops, the Governor's Horse Guard reserved sleeping cars at their own expense.

Lieutenant Arthur McCollum, adjutant of the Second Squadron, looked after the shipments of the heavy material. Lieutenant Fay Wilson is quartermaster of the Second Squadron, and gave the guardsmen assurance that the State had appropriated sufficient money to feed them well while at camp. Captain Ben Pearce will be chief sanitary officer, while Lieutenant A. McD. Wilson will be in charge of rifle practice.

The Candler Horse Guards reached Atlanta Friday afternoon, giving the members several hours in which to take in the sights of the city. The special arrived in Brunswick at 5 o'clock this morning. The soldiers immediately embarked on a special steamer for the island. Ten days will be spent there, when the cavalrymen will be relieved by the Fifth Regiment and other infantry forces.

Movie Snaps French Deputies in Yawns

PARIS, June 21.—Reasoning that moving pictures of the Chamber of Deputies during important debates would stimulate pride and patriotism throughout France, the clerk gave permission to a cinematograph company to work its cameras in the legislative hall. A machine ran several hours before the Deputies knew it. Members in their seats were yawning. Finally the news got around and there was much pretty strutting, fine gesticulating and a universal effort to look solemn and wise.

Wisconsin Graduates a Woman as Farmer

MADISON, WIS., June 21.—At commencement exercises of the University of Wisconsin degrees were awarded to 534 men and 288 women. Of the latter, on graduated in agriculture.

The farmer is Miss Mina Augustus Willis, of Rewey, Wis.

Quo Vadis continues at Grand next week. Buy seats now.

GIRLS SENT HOME TO CHANGE GOWNS

ROCHESTER, PA., June 21.—I am very sorry miss, but I am compelled under the recent ordinance enacted as a result of recommendations of the Morals Efficiency Committee of Council, to place you under arrest unless you will agree to return to your home and change your mode of dress."

"Sir, what have I done? What is wrong with my costume?"

"You are not properly dressed."

This conversation took place several times to-day between fair pedestrians and policemen. On several occasions the women grew defiant, but finally were persuaded to obey the law.

The Morals Efficiency Committee was authorized at a meeting of council last night to act in conjunction with Burgess Crago in determining what constitutes a modestly dressed woman. Especially were slashed and form-draping skirts, gauze hose and peek-a-boo waists condemned.

The committee, through the Burgess, is expected to issue a proclamation defining the limitations to the length of skirts, thickness of cloth and proper number to wear at one time. Hosiery, waists and other female apparel will also be classified under the head of "permissible" or "undesirable."

PUBLIC COMFORT HOUSE URGED BY GREEN

Park Commissioner Explains Plan for City to Erect Building on Whitehall.

A public comfort building in the heart of Atlanta is a necessity and will be erected if the ideas of Park Commissioner L. C. Green are carried out.

"I shall take the matter up at the next meeting of the Park Board, and I believe they will recommend to Council that a public comfort building be erected in the heart of the business section for the benefit especially of visitors.

"An ideal place, in my opinion, is at Peachtree and Wall Streets, on the east side of the Whitehall Street Viaduct. The structure could be built on the same general plans of the Western and Atlantic Railroad office, giving ample room underneath for the passage of vehicles, and would not interfere with traffic in the least.

"The entrance would be from the viaduct, and could extend as far back as necessary. It would be some 20 feet from the nearest building, and would not interfere with the steps leading down from the viaduct. This building could be erected without cost to the city, and would be a source of revenue instead of an expense.

Would Be Good Investment.

Any business man in the soft drink and cigar and tobacco line would be glad to erect the building for the rental for, say, ten years, when it would revert to the city. Such a place would easily rent for from $200 to $300 per month, and would be a good investment if the city were to build it.

"My idea is that the front of the building be used for an entrance, with a soda fountain and cigar stand, and the rear be divided into two large rooms, one for women and the other for men. These rooms would be in the care of good servants, one woman and one man, who would look after the comfort of the citizens and visitors and see that proper sanitary conditions prevail.

"These servants should be paid by the lessee of the building, relieving the city of any responsibility except that the purposes for which it was erected be carried out. Of course, it would be under the supervision of the public buildings and grounds committee of the Park Board, and the tenant be subject to removal if the place was not conducted in a proper manner.

Other Conveniences Suggested.

"I would suggest that writing tables be provided and that visitors or residents could use them at their convenience, the lessee, of course, carrying in stock writing paper, envelopes and stamps, the pens and ink being furnished.

"A public stenographer could be provided for, and every convenience and comfort be given.

"There are many other places and plans that could be carried out, but I believe the one above would be the best. At any rate, a building should be erected, and I intend to push the matter as far as I can, and I also believe the public will join in the movement and that Council will provide the means."

Girl, Busy Shopping, Forgets Her Wedding

LEE, MASS., June 21.—Miss Kate Harris, scheduled to be married yesterday afternoon to Alexander Mossman, went shopping in the morning and became so interested she forgot her wedding, and came home late in the afternoon.

So they were married last night.

Give your family the best associates by living among them.

The Capital City Country Club insures around its borders folks to whom its ideals appeal. Buy a Brookhaven lot while they are cheap.

CHAS. P. GLOVER REALTY CO.

2 1-2 Walton St.

"The SOUTH in the BUILDING of the NATION."

Why the Southern Methodist Church should have a great "Representative Church in the National Capital."

You are invited to hear the REASONS WHY by Bishops and prominent Ministers at the following churches:

First Methodist Church, 11 A. M. .....Bishop Jno. C. Kilgo, D. D.
St. Mark Methodist Church, 11 A. M. .....Geo. S. Sexton, D. D.
St. Paul's Methodist Church, 8 P. M. .....Bishop Jno. C. Kilgo, D. D.
Trinity Methodist Church, 11 A. M. .....John M. Moore, D. D.
Park Street Methodist Church (West End) 11 A. M. Bishop W. A. Candler, D. D.
Grace Methodist Church, 11 A. M. .....A. M. Hughlett, D. D.
St. John's Methodist Church, 8 P. M. .....W. P. Lovejoy, D. D.
Druid Hills Methodist Church, 11 A. M. .....W. R. Hendrix, D. D.

America OR Japan?

Which Will Rule?

THE Yellow People of Asia menace this continent to-day as they menaced Europe centuries ago.

Don't take your opinions from others; decide for yourself whether it is necessary to plan against the invasion of fifty millions of intelligent brown men, locked up in a country two-thirds the size of California.

This nation of ours will remain white or become yellow. There is no half-way possibility

Exclusive Feature in the Great

Sunday American

Both Phones Main 8000

PHOTO DEPENDS ENTIRELY ON CHARACTER

Pretty Girl in Real Life Often Makes Poor Portrait, Says Miss Pet Evans.

Homely Ones, cheer up; take a tip from a photographic connoisseur—Miss Pet Evans—who is an expert and knows what she is talking about. You may be real good looking in a photograph, but, Pretty Ones, beware, for your most bewitching beauty may be entirely lacking on the picture man's negative.

Funny, isn't it, and horrid, too, for the good lookers, but it's one of the rules of the game, or, rather, the art of photography, according to Miss Evans. The most homely woman sometimes will produce a prettier picture than the most dazzling beauty, she says—all because there's something lacking in the ont that the photographer's most sensitive glass plate searches out in the other.

And this "something"—well, even Miss Evans admits it's sort of elusive-like, as hard to describe adequately as it is to find some time. Yet, it is there, and this little "it," in its final analysis, Miss Evans believes, is nothing more nor less than "character."

"These baby dolls with minus expressions," said Miss Evans—"oh, it's a hopeless task! They lack that power of expression, indicative of character, absolutely essential for what we call a good picture. The best that we can do in such cases is to make a profile—that's what profiles are for, as you perhaps know.

It's in the Eyes.

"Yes, indeed, give me the face wth strong character lines—sparkling full-of-life eyes, and a mouth firm, not set, and I will give you a good picture in return; but give me one of those shallow countenances, with that languid "don't-care-if-I-do" expression, and I shall be forced either to give it up or give you what we call a poor picture."

"Do you mean to say, then, that you would advise persons not blessed with expressions of character not to have their pictures made?" queried the reporter, in some surprise.

"That I do," replied Miss Evans—that is, aside from the business part of it, of course.

"Do you know," continued Miss Evans, "this facial character matter has more to do with pictures and persons than anything else. Why, I can actually size up a person almost the minute he or she walks in by the facial expression.

"I can almost tell how much money a person has in his pocket by the expression on his face."

Photo Reveals Fortune.

And here the reporter dug slyly down into his pocket while the pleasant conversationalist continued her discourse on the high art—just 15 cents—a nickel and a dime—greeted his cautious touch.

"In making photos," continued Miss Evans, "one of the first essentials is the expression of the eyes—there should be 'life,' not languidness there, first, last and all the time. Just look at this picture"—turning to a large portrait of a woman, not beautiful—"do you see the sparkle, the 'life,' in those eyes? That's real beauty; but now, look at this one—she really is quite pretty in real life, but not here, for the 'life' and character are lacking."

Another essential for a good picture, Miss Evans said, is a complete loss of self-consciousness. The lack of this in children, she says, is the primary reason for such good pictures.

"And at what ideal age would you have woman pose for her photo?" queried the reporter as he turned to go.

"Not before 30," was the prompt and emphatic reply.

Blind Dance Gaily at 'Trotless' Ball

PHILADELPHIA, June 21.—More than a hundred students of the Pennsylvania School for the Blind, with alumni of the institution, participated in a commencement dance last night at Overbrook. No one on the floor could see—even the musicians were blind—but there was nothing to indicate that fact.

The two-step and "trots" were barred. Only walzes were played.

THE PLAYS THIS WEEK

"Quo Vadis" at the Grand.

George Kleine's wonderful masterpiece in photoplay sensation, "Quo Vadis," has been crowding the Grand at each daily matinee and night exhibition this week, and so great has been the demand for seats that Jake Wells has arranged to set forward the date of the engagement in another city that the pictures may remain all next week at the Grand.

In all the theatrical history of Atlanta there has never been such a sensation as has been created by this remarkable film production of the famous Cines Society, of Rome, Italy. It is an entertainment that continues for two and a quarter hours of the most intense interest.

Keith Vaudeville at Forsyth.

Matinee and night performances at the Forsyth Saturday will complete the engagement of "Bud" Fisher and the acts that make up the bill at the busy theater this week. For the week starting Monday afternoon another combination of real vaudeville talent will be offered. The headline attraction could not be more popular, for this position has been assigned to pretty Gertrude Vanderbilt and clever George Moore, who are without doubt the neatest and most popular singing and dancing stars in modern vaudeville.

"The Duke" Popular at Bijou.

The two matinees this afternoon and the two performances to-night will close the engagement of "The Duke of Durham" at the Bijou. The week has proven a great success and the popular little theater has drawn its usual large audience. Next week will bring to the Bijou "The Merry Whirl," another merry, jingling, tuneful tabloid that has scored an immense hit everywhere on the circuit.

GREAT SNAKES! HIS HIGH COLLAR SAVES MARINER FROM REPTILE'S FANGS!



Jolly Tar and the Jimbaree.

NEW YORK, June 21.—Here's a real snake story and an advertisement for linen collars all in one! The hero and the author of the great reptile yarn is Gerhard Wieder, third officer of the Prinz August Wilhelm, at her dock, after a voyage from the West Indies, with 25,000 bunches of bananas in her hold—but that's another story.

While the Prinz August Wilhelm was lying in Pearl Lagoon, Nicaragua, taking cargo, Wieder had his adventure. He is an ardent collector of moths and butterflies and had gone into the jungle in quest of specimens. He had caught a particularly beautiful insect in his net and stooped to pick up his prize when he was struck a blow on the neck that sent him sprawling.

When he saw the cause he scrambled to his feet fast enough. A snake, known in those parts as the jimbaree and deadly poisonous, had struck him.

Wieder affects exceedingly high collars. In fact, were it not for the ears they would engulf him completely. To this he attributes his life, for the fangs of the jimbaree could not penetrate the stiffly starched linen.

"The collars are warm in the tropics," said Wieder, "but hereafter I shall wear them even if I am half cooked. As soon as I had recovered from my fright I seized a cudgel and started in pursuit of the snake, but he crawled off into the brush."

Wieder is going to try and capture a jimbaree on the next trip to Nicaragua.

Congressman Wears Six-Ounce Silk Suit

WASHINGTON, June 21.—Summer clothes have blossomed on legislators as Washington swelters.

On the House side Representative Padgett of Tennessee, wears a silk suit of fawn color which weighs but six ounces. Speaker Clark wears very light gray with a white waistcoat.

Adamson of Georgia and Taylor of Colorado, wear white duck. Booher of Missouri, Sherley of Kentucky, Anthony of Kansas and Campbell keep cool in linen.

Pastors Not to Try Health Weddings

ORANGE, N. Y., June 21.—The Ministerial Association of the Oranges declined to interfere with Cupid, for the present, at least. They turned down a recommendation of the Orange Mountain Medical Society that physicians and ministers co-operate to prevent noneugenic marriages.

A paper submitted expressing the medical viewpoint favored a special examination of men and women about to be married, but said many of the world's most brilliant mentalities have sprung from lowly stock.

Deported for Part in $100,000 Gem Theft

NEW YORK, June 21.—Geza Kline, regarded as the most notorious "fence" in Europe, was put on board the White Star liner Adriatic for England.

Kline is suspected of being the reloot from a jewelry robbery in London. He was recognized on his arceiver of more than $100,000 worth of rival here last week and deported as an undesirable alien.

British Decline to Spy on Beef Trust

LONDON, June 21.—Sydney Buxton, president of the British Board of Trade, declined to accede to a request that the British Government should send a special commissioner to Argentina to watch the action of the American Beef Trust.

Mr. Buxton added that the British Cabinet was carefully watching developments in the meat trade in Argentina.

Quo Vadis continues at Grand next week. Buy seats now.

Stylish Shell Frames

In white, amber and dark mottled colors at John L. Moore & Sons, 42 North Broad Street, prescriptions and up-to-date optical specialists.

ONLY 'PLUGGING' CAN WIN ONE OF PONIES

Spasmodic Effort Cannot Get Rewards for Boys and Girls in Big Contest.

It is not spasmodic effort that wins prizes. It is constant "plugging." The boys and girls in the Georgian and American pony contests will do well to remember this.

When you have a "big day" and votes come rolling in, do not take that for an excuse to "lay off" for a day or two following. Every day you rest is a day lost, and July 31 is not as far away as it may seem to you.

July 5 is even nearer. On the night of July 5, the bonus votes will be distributed. There are special vote offers for clubs of five subscriptions, either yearly, half yearly or quarterly. These subscriptions do not need to be sent in all at once, but may be sent in one or two at a time, if desired. Indeed, this is a much better plan than "holding back" as many of the contestants now are doing. No offer as good will be made after July 5, and the contestants who delay will miss getting thousands of votes which they might win with no extra effort before them.

There is also an offer of 50,000 extra votes for the first $80 in subscriptions turned in. This offer may be withdrawn at any time.

In Sunday's American the vote standings will be published, and every indication is that some of the erstwhile leaders will be rudely awakened. There has been a great revival of interest in the contest since the special offers and the extra prizes were announced, and many of the contestants who were working not very energetically up to that time are busy as bees now.

The rank and file of the contestants—those who have not shown winning form up to the present time, now are awake to the fact that in some districts, the ponies are anybody's who will get out and do a few days work for them. There's no one safe anywhere, in fact, for the reason that so many are concealing their real strength. Others are boasting of their strength, while in fact they have shown their whole hand, and have all their votes counted.

Stella Mayhew Is Made a Fire Chief

NEW ROCHELLE, N. Y., June 21.—Miss Stella Mayhew, the actress, wife of Billie Taylor, is probably the only woman fire chief in the world.

She was presented with a solid gold chief's badge with the inscription, "Miss Stella Mayhew, third assistant chief, fire department, New Rochelle, N. Y.," by Fire Commissioner George W. Floyd, of New Rochelle at a garden party at her home.

The Great Comic Section of the Sunday American and the City Life Section

Contain the best pictures humor and fun published in any newspaper

All Your Old Favorites In The Sunday American

Dives as Bachelor Comes Up Benedict

LURAY, Va., June 21.—Diving beneath the surface of the earth, Dr. W. H. Jenkins of Roanoke, Va., came up a benedict. Miss Leathia Phipps of Newport News, Va., at the same time cast off spinsterhood. The two left as bride and bridegroom for a honeymoon in the East.

Dr. Jenkins and Miss Phipps were exploring the Luray caverns when they decided to marry. A minister was summoned and, with the tinkle of trickling water as their wedding music, the ceremony was performed.

Marriage Restraint Is Declared Illegal

TRENTON, N. J., June 21.—Taking the stand that it is against public policy to restrain marriage the Court of Appeals here has refused to affirm a decision of the lower court, setting aside a note for $3,000 given by the late Henry Van Riper, of Paterson, to Mrs. May Lowe.

Mrs. Lowe, who was Miss May Wood, testified that Mr. Van Riper gave her the note on the condition that she should care for him until his death and that she should not marry. The executor of the estate refused payment on the ground that Mrs. Lowe had broken the agreement by marrying.

TAILORS JOIN IN HOLIDAY SCHEME

Agree to Close at Noon Every Wednesday, Beginning With First After July 4.

Atlanta tailors announced Saturday they had made arrangements to join other business houses in closing for the Wednesday half-holidays.

The agreement, which was signed by the majority of the tailors, sets the first Wednesday after Independence Day for the beginning of the summer closing. It will last until the first of September.

Those signing the agreement were: Fordon, the Tailor (Inc.), 2 stores; T. C. Lauren, P. H. Schmuiyan, Hayes Bros., Eagle Tailoring Company, Crown Tailoring Company, C. Holt, New England Woolen Mills, The Royal Tailoring Company, two stores; Wolf, the Tailor; B. Rosenfeld, Morton C. Stout Company, Adler's Clothes Shop, Bell Tailors, Lion Tailoring Company, Joe Tailoring Company, Crown Tailoring Company, Hub Tailors, Ed A. Cerf Tailoring Company, Truitt Tailoring Company, Scotch Woolen Mills, Leeds Woolen Mills, National Woolen Mills, Dundee Woolen Mills.

Youthful Marriages Common in Germany

BERLIN, June 21.—A recent publication of the Imperial Bureau of Statistics in Germany gives some interesting particulars concerning the age of parties who contracted marriage.

Marriages by boys at 17 years of age were numerous. At the age of 18 marriage is by no means an exceptional condition, for 511 young men of 18 were married.

The youngest brides are aged 15. There were 539 married women of 16 years.

Dr. Von Ruck Warns Victims of Phthisis

CHICAGO, June 21.—Dr. Karl Von Ruck, of Asheville, N. C., discoverer of a tuberculosis treatment, recently tested by the Federal Government, in a letter to Dr. John G. Ames, a Chicago specialist, yesterday uttered a warning to the overhopeful.

"Hopelessly advanced cases, misled by reports, are coming here without corresponding with us," says Dr. Von Ruck in his letter.

Quo Vadis continues at Grand next week. Buy seats now.

His Son in Class He Trains for Ministry

Rev. Caleb A. Ridley, pastor of Central Baptist Church, will preach Sunday night on "How to Become an Infidel," the first of a series of five Sunday evening sermons, on "Cool Subjects for Hot Weather." For five weeks Dr. Ridley has been speaking before packed houses and six additions to the church have been recorded.

Dr. Ridley has not confined his religious efforts to preaching, however. Recently he organized a Bible class in which instruction is given to several young men who have pledged themselves to become ministers of the gospel. Among the number is Dr. Ridley's own son, Jeter, who made up his mind to enter the ministry while his father was in St. Louis recently.

Have You Sore Gums or Loose Teeth?

A prominent dentist, after years of experience, has found a home remedy that will cure Riggs' disease, bleeding, inflamed and spongy gums, and tighten loose teeth by rinsing the mouth.

Probably you have not enjoyed eating for some time. Get a bottle of STYP-STRING-ANT and that disease of the gums and teeth will be cured; therefore, aiding digestion. 50c bottle at all druggists, or parcel post, 55c in stamps. DeLamater-Lawrence Drug Company, wholesale distributors.

Fire Drives 350 to Street in Pajamas

NEW YORK, June 21.—Three hundred and fifty guests at the Hotel Endicott were driven to the streets, and thirty patients in a nearby sanitarium were panic-stricken early today by a fire which destroyed a nearby four-story building.

The police believe the fire was of incendiary origin. Most of the Endicott's guests fled in their night clothing.

GET A **BROWNIE** *CAMERA*

$1, $2, $3, $4 and up to $12 for the practical little Brownies. Pictures 2 1-4 x 3 1-4 up to post card size. Get yours to-day. Send for 1913 Catalog.

A. K. Hawkes Co.
KODAK DEPT.
14 Whitehall

BY 9 O'CLOCK TO-NIGHT

ALL

of our 400 Player Club Memberships will have been taken

Does This Mean Anything To You?

NOTHING If you have failed to take advantage of its privileges.

EVERYTHING If you should happen to be one of the 400 who through this gigantic principle of retailing has one of these beautiful Club Player-Pianos in your home.

Every Mail Is Now Bringing Inquiries

Some of Them as Follows:

"I just came from one of my relatives who purchased one of your club players and they are so well pleased with it that I hasten to join before your club is filled. Enclosed find $10.00 membership fee." Or, "Several of my neighbors joined the 400 Player-Piano Club and they are all so well pleased with their instruments that it made me almost sick when I found that I could not possibly come in to make a selection before Monday."

The above are only samples of the letters we are receiving in every mail. To-day closes the Four Hundred Club.

WATCH FOR SUNDAY'S ANNOUNCEMENT

Our Club Piano
Regular Price . . $375.00
Club Price $267.50
Terms: $5 Cash, $1.25 Per Week

CONDITIONS: No interest, one year's trial and exchange privilege, 15c rebate on payments made before due, free life insurance feature, ten-year guarantee.

All of which accompany in writing the sale of every Club Piano.

WEATHERHOLT PIANO COMPANY

"The South's Foremost Piano House"

Southern Distributors Henry F. Miller and Steger Pianos

72 N. Broad St. ATLANTA, GA.

(Weatherholt Building)

For Out-of-Town Customers
Fill Out Coupon and Mail

WEATHERHOLT PIANO CO.,
Atlanta, Ga.

Gentlemen: Inclosed please find $10.00 membership fee (first cash payment), for which ship to my address your Club Player-Piano at once, including bench, scarf, 12 rolls of music and free delivery, with the understanding I can pay balance in $10.00 monthly payments.

Name .....

Address .....

GEORGIAN TELLS OF ESCAPE IN SKY FALL

Lieutenant Towers First Man to Tumble Quarter of a Mile and Live.

WASHINGTON, June 21.—Lying on a cot in the Naval Academy Hospital at Annapolis, almost a complete nervous wreck, Lieutenant John A. Towers, of Rome, Ga., told the story of his 1,600-foot drop in an aeroplane which resulted in the death of Ensign William D. Billingsley. Towers' case is puzzling physicians, for while apparently but slightly internally injured, his nerves are shattered. He is the only man on record to tumble a quarter of a mile downward and live to tell the story.

Billingsley and Towers had attained an altitude of 1,625 feet in trying out a hydroplane. They had reached a spot about ten miles down Chesapeake Bay when a sudden gust of wind jerked the airship and threw Billingsley over the steering gear. Another jerk threw him from the machine. He shot downward in the waters of the bay.

Held Fast to Machine.

Towers was thrown from his seat, but held desperately to one of the uprights. Over and over the machine turned, but his grip never loosened. As the hydroplane struck the water he was thrown free of the wreckage and rose rapidly to the surface. He was rescued by parties in a motor boat.

"Oh, it was horrible to see poor Billy shooting downward," he moaned. "We were sailing nicely when a sudden gust of wind threw him out of his seat, while another jerk sent him completely away from it. There was no chance to help him, it all happened so quickly. The only thing that saved me was the fact that I had a tight grip on one of the uprights, and when the plane jerked I locked my grip.

"We shot downward at a terrific rate, but poor Billy was toppling over and over and going downward even faster than we were. It made me sick to see him and know that he was going to his death, and I almost lost my grip. Before we had gone half the distance to the water, the ship turned completely over and braced itself for a moment, only to shoot downward at a greater pace. All I remember of striking the water was a terrific crash, of finding myself struggling to get to the surface. It seemed a year before I shot out above the surface, and the gasp of breath I took seemed as if it would tear me to pieces.

Towers' Home in Rome.

"I suffered a thousand agonies and feared I would drown."

Towers was ashen after his terrifying experience. All indications are that he is but slightly injured physically, but it probably will be several days before his mental faculties resume their normal state. He is the son of Mrs. Mary N. Towers, 10 Seventh Avenue, Rome, Ga. He entered the academy at Annapolis in 1902. In 1911 he was assigned to the aviation corps. He has taken part in many notable aviation meets. Billingsley was from Mississippi.

LITTLE STORIES of the TOWN

Price of Eggs on the Subject.

They were eating at a table d' hote and had come to the course before the last. One of them demurred at the portion of chicken served him.

"They might," said he, "give one a little better portion."

"Oh, I don't know," replied his friend, "what can you expect, considering the present price of eggs?"

Look in the Hat Brought Money.

To the paying teller's window of the bank came a man asking payment on a check.

"Have you got anybody to identify you?" demanded the clerk.

The man was stumped.

"Let me see the inside of your hat," demanded the clerk.

The man obeyed and the next moment found his money coming at him through the grated window. As he said afterward, the strangest part of it all was that he was wearing his brother's hat, though there were no betraying initials in it.

The Latest "Rag" As She Sung It.

Muffled strains of syncopated music came from under a counter in a store and reached the ears of the floor walker. He crept closer and listened. Presently a fluffy head popped up.

"That's a catchy little tune, isn't it?" he asked graciously.

"But you should hear the words," she returned, and she recited the following:

They fool and fool and fool around,
They fuss and fret and fume around,
But nary a cent they spend.

"It's no good without a name," he suggested.

"We have a name, all right. The girls at the bargain counter call it the 'Department Store Rag.'"

Do you know that you can take off fat or put it on in your bath tub? A Berlin professor tells you how to do this in The Sunday American. It is a sort of an electric bath that is worth knowing about. Exclusive in THE SUNDAY AMERICAN.

JUST LIKE A WOMAN

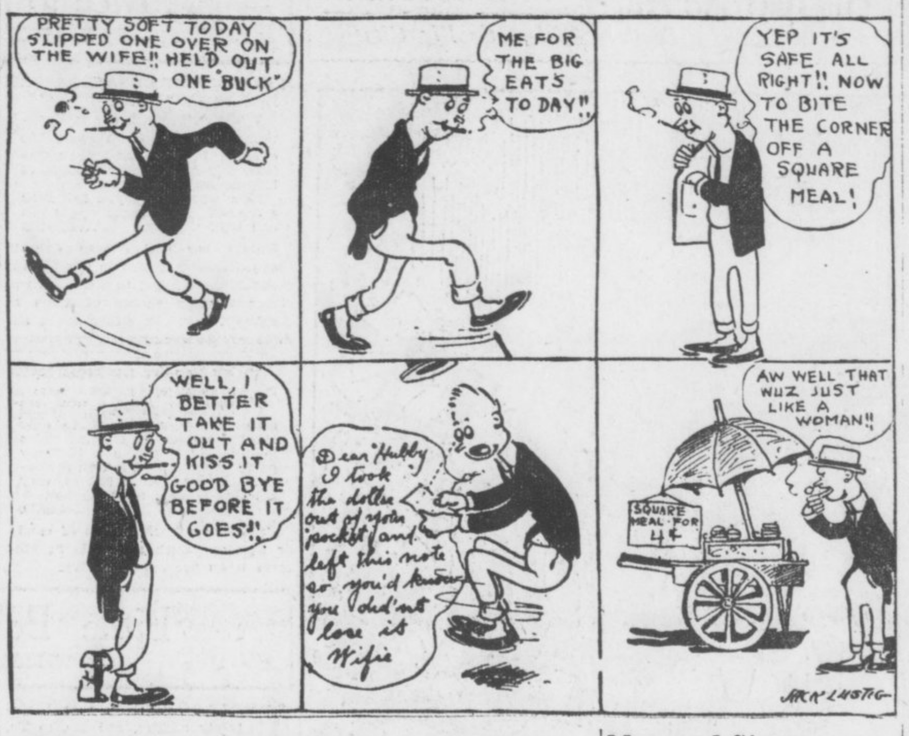

SIDELIGHTS on GEORGIA POLITICS



by JAMES B. NEVIN

Four separate and distinct political headquarters are in full bloom in the Kimball House nowadays, and in each and every one optimism supposedly is running riot and more or less hot air is in vociferous evidence.

So far as claiming the earth and the fullness thereof is concerned, the innocent bystander at large in the Kimball lobby just now may pay his money and take his choice.

Everybody is going to be elected. Everybody rides, nobody walks. Good night, nurse!

"Bill" Burwell has the Speakership race sewed up in a crinoline sack, and gone. "Bill" says so himself, and so do his 236,798 ardent and rantankerous supporters.

That is to say, however, notwithstanding, but—"Bob" Hardeman says he doesn't know about that. Hardeman says he is some runner himself, even if he has permitted Burwell to do most of the running thus far. He says he will be there with the good from this time forward—says Old Dr. Hardeman, says he. The old Doctor says he has the "dope." Wherefore, he bids Bur-well be-warr-r-r-re!

John T. Allen is going to be elected President of the Senate. Ask him! He has checked the Senate up one side and down the other, crossways and on the bias, and it's Allen, for a fareyouwell. He has somewhere between 28 and 39 votes to his credit, he forgets which, but it is more than sufficient.

It appears, however, that the new Senate is to have two Presidents, for J. Randolph Anderson is sure as fate that he is to be named President, too—and first, at that! He has 28 votes, signed, sealed and delivered—28, count 'em, 28. That's what he says, anyway. He expects to gather in seven or eleven more as time runs along—not that he needs them, but just for luck.

In the meantime the man who stands around the Kimball House lobby and doesn't believe half he sees and nothing he hears is having rather a hard time putting 2 and 3 together in such wise as to make the sum of 4. Somehow or other, 2 and 3 doesn't seem to make 4, and yet that's what the politicians are insisting upon—or some of them, at least.

Sporting gentlemen incline to view the situation about this way: Burwell to win, 3 to 1; Allen against Anderson, even money, and nothing doing around the board.

Shelby Myrick, one of the Representatives from Chatham County in the Legislature, will introduce a bill at the coming session to permit police officers when on duty, whether in uniform or not, to carry a concealed weapon. This law will be made State-wide in its application.

Myrick has had this measure in mind for some time. The experience of police officers at the Savannah polls recently, who narrowly escaped prosecution for carrying concealed weapons because they were armed while on duty in citizen's clothes about the court house, has made his determination in this direction more emphatic.

"Georgia is one of the few States in the Union," said Myrick, "that does not permit a police officer to go armed when on duty. I believe that an officer of the law should always be permitted to carry a gun when he is attending to his business as such officer.

"I do not anticipate any trouble in passing the proposed bill. I have recently had occasion to study the statutes of several States and have found that in practically all of them except Georgia this privilege is granted.

"I do not pretend to say that an officer when off duty should be allowed to carry a concealed weapon. But when they are on duty, either in uniform or out of it, they should have this means of protection at hand."

The Macon Telegraph has a straight tip that Dan Hughes, of Twiggs County, is to be named Assistant Commissioner of Agriculture under Commissioner James D. Price.

If Mr. Price has determined upon this appointment, it will be a most happy one, indeed. Dan Hughes is the son of Representative "Dud" Hughes, one of the most popular men in Georgia and one of the ablest members of the Georgia Congressional delegation.

The younger Mr. Hughes has the reputation of being one of the very best posted men in the State in the matter of the farming interests, and his recent contributions to "System" and other magazines along that line have attracted a great deal of attention throughouot the country. He is himself a successful farmer, and will lend efficiency and dignity to the Commissioner's office. He is a South Georgian, rather modest and is extremely well liked wherever he is known.

If The Telegraph tip is O. K., Mr. Price doubtless will find that he has made a popular and approved selection for the assistant's place.

Colonel J. Lindsay Johnson, of Rome, Washington and Shanghai, is in Atlanta's midst.

"How about that consulship, Colonel?" ventured one of the Roman's acquaintances in the Kimball lobby to-day.

"Well," said the Colonel, not at all disturbed, even sweetly, "I am not losing any over it, for I am going to get it—at least, I am pretty sure to. You know, they say lightning doesn't strike more places than it does strike, and so if I don't get swatted, I shall not set up a howl. However, it looks mighty like Johnson to me."

Most folks in Georgia are pulling for the Colonel and betting on him, too!

That General Joseph Van Holt Nash and Colonel Frederic J. Paxon will continue as Adjutant General and Chief of Staff, respectively, under Governor Slaton, are two semi-official rumors that will be very pleasing to many people throughout the State.

Both men are highly efficient and extremely popular among the military of Georgia.

Already a score or more members of the new Legislature are in Atlanta, quartered for the session.

Additions are coming in on every train, and it is figured that by Monday evening practically the entire membership of both the Senate and House will be in the Capital, ready for business.

Monday and Tuesday, the new Legislature will meet informally and without organization in the Kimball lobby, to get acquainted.

Wednesday it will be sworn in—and later along, as one promising member put it, it will be "cussed out."

HEAT AND SUICIDE WAVE.

LOUISVILLE, June 21.—The hot wave and a suicide wave have been running parallel in Louisville. Six heat prostrations and three suicides by heat-crazed persons were reported in the last 24 hours.

Nearly everybody in Atlanta reads The Sunday American. YOUR advertisement in the next issue will sell goods. Try it!

SEASHORE TRIPS.

Take our advice—and colored glasses. John L. Moore & Sons, 42 North Broad Street, optical specialists.

Quo Vadis continues at Grand next week. Buy seats now.

Man and Sister on Motorcycle Hurt in Peachtree Accident

M. L. Seals and sister, Miss Bertha Seals, 460 Capitol Avenue, were painfully injured Friday night when, to escape collision with a street car, Mr. Seals turned the motorcycle they were riding into an obstruction at Peachtree and Sixth Streets. They were rushed to Grady Hospital and later taken to their home. The motorcycle was badly damaged.

Seals and his sister were riding "tandem." A trolley car and an automobile hemmed the machine, forcing Mr. Seals to swerve his motorcycle across the curbing to the sidewalk. Both riders were thrown several feet into the air.

Florida Woman Dies On Visit to Atlanta

Mrs. E. B. VanDeman, wife of E. B. VanDeman, a respected citizen of Jacksonville, Fla., died Friday night at the residence of her daughter, Mrs. H. W. Brown, 226 Forrest Avenue. Mrs. VanDeman has been visiting here for some time and was ill only a few days. Her death is attributed to heart disease.

Besides her husband, Mrs. VanDeman is survived by two daughters, Mrs. John L. Doggett of Jacksonville, and Mrs. H. W. Brown, of Atlanta; one son, Carl VanDeman, of Jacksonville; one sister, Mrs. Elizabeth DeCottes, and one brother, Frank P. Foster.

No funeral services will be held in Atlanta, except a prayer by the Rev. Dr. Hanscom. The body will be sent to Jacksonville for interment.

Nearly everybody in Atlanta reads The Sunday American. YOUR advertisement in the next issue will sell goods. Try it!



NO WASTE If your coal burns to a fine ash, with no clinkers or rocks left in the grate, you are burning good coal. Use our standard coal and you will be pleased at results. It's use saves money, time and worry—2 and 2 make 4. We have a yard near you and guarantee prompt delivery.

Randall Bros.

PETERS BUILDING. MAIN OFFICE. YARDS:

Marietta street and North Avenue, both phones 376; South Boulevard and Georgia railroad, Bell phone 538, Atlanta 303; McDaniel street and Southern railroad, Bell Main 354, Atlanta 321; 64 Krogg street Bell Ivy 4165, Atlanta, 706; 152 South Pryor street, both phones 936.

CLEVELAND

THE SCENIC WAY WITH DINING CARS

L&N

PROBE RESENTED BY JUDGE SPEER

Federal Jurist Believes Department of Justice Is Exceeding Constitutional Authority.

MACON, June 20.—Judge Emory Speer thinks that the probe now being made into his judicial record is unconstitutional and is an improper procedure on the part of the Department of Justice. In discussing the investigation with Ben Persons and J. H. Walker, of Eastman, and other attorneys in the United States Court room, Judge Speer declared that he was being shadowed by detectives; that his home was watched, his every movement was followed, his office was under constant observation, his visitors were scrutinized, and, for all he knew, everything that he said was heard by the ears of secret service men.

"I am not even given the courtesy that is shown a common negro who steals a ham," he declared.

The Judge said that he had been asked for no statement, and that the investigation was instituted without the matter having been taken up with him.

Judge Speer further declared that if it should become the practice to have Federal judges investigated and probed at will by secret service men and Department of Justice agents the status of the judiciary would be seriously impaired, since the judges would be almost under the thumb of the department or a man in Washington.

MELBA TO APPEAR IN ENGLISH OPERA

Hammerstein Secures the Noted Songbird and Also Engages Baroni as Conductor.

PARIS, June 21.—Arthur Hammerstein announces the engagement of Giuseppe Baroni as musical conductor for his father's coming season of grand opera in New York. Baroni as a conductor ranks with Toscanini and will receive the same salary, $1,500 a week. He conducted the open air performance of "Aida" at the pyramids at Cairo.

Mr. Hammerstein also announces that Mme. Melba has promised to make some appearances. Emma Eames refused an engagement as she is especially opposed to singing opera in English. Emilio de Gogorza has also declined an offer or an engagement.

Mr. Hammerstein's plans include the production of opera once a week in English for the first season. It will be impossible to do more than this for some time. "Salome," "Louise," "Aida," and one of Wagner's operas will be given in English.

Banker Robin 'Free' While Serving Term

NEW YORK, June 21.—Joseph G. Robin, Northern Bank wrecker, legally serving out a year's sentence on Blackwell's Island, walked out of the Tombs this morning and sauntered through City Hall Park to the office of his lawyer, Robert D. Ireland.

There he worked among his papers connected with the Northern bank. He eats in a restaurant.

Robin has followed this routine four months. He always leaves prison on a writ of habeas corpus issued by Judge Holt placing him in the hands of William H. Willis, referee in bankruptcy.

French Birth Rate Saddens Bertillon

Special Cable to The Atlanta Georgian.

PARIS, June 21.—The vital statistics for 1912 report 760,650 births in France as compared with 742,114 for the year 1911.

Dr. Jacques Bertillon says that the two years, 1911 and 1912, have established the worst record in many years, "clearly demonstrating the persistence of the evil which is driving France to ruin."

Quo Vadis continues at Grand next week. Buy seats now.

MARIST SUMMER SCHOOL

High School Studies and Sixth, Seventh and Eighth Grade Studies.

Geometric Drawing
Freehand Drawing
Typewriting (Touch System)
Penmanship (Palmer Method)
Arithmetic (Practical)
Reading
Grammar
Spelling
Composition
Letter Writing

This is not coaching for deficiencies. It is for greater mastery. It is to redeem otherwise idle hours. (Many boys waste the Summer holidays.) The studies are all utilitarian. Tuition for six weeks, $15. Hours, 9 to 12, on school days. July 1st to August 9th.

USED-PIANO SALE

June 30th closes our 47th year in business in Atlanta and it is only fitting that we should commemorate the anniversary in some way, so why not offer the public a large saving in the way of a quick, economical sale

NOW

Our position is a little unique in Georgia. Owing to the fact of our having exclusive agencies of the most celebrated Pianos and Pianolas in the world, many families of modest means get the notion that we do not carry in stock lower price goods, when, in fact, we make a specialty of good pianos at modest prices. Another thing, we are constantly receiving in exchange, pianos of all grades and makes, many of them in excellent condition. These instruments go through our factory department, and when put on our floors for sale they are marked at bargain prices.

Lately we have been receiving a lot of upright Pianos of various makes in exchange for Steinway and Knabe Pianos and for Pianola-Pianos. These Pianos, as well as the ones returned from rental, we have decided to offer at almost unbelievable prices. They are in our way, our 5th floor is crowded with them, and we had rather sell them now at bargain prices than hold them.



We mention a few below, we have many others. Pianos shipped to any part of the State. Pianos bought now may at any time be exchanged.

EASY PAYMENTS ACCEPTED SAME AS CA SH.

Knabe, only	$245	Fischer (Grand)	$350
Knabe, only	185	Phillips & Crew	200
Sterling, only	235	Phillips & Crew	150
Sterling, only	275	Phillips & Crew	225
Sterling, only	155	Lagonda	185
Kimball, only	175	New England	75
Kimball, only	110	Behr Bros.	145
Kimball, only	125	R. S. Howard	175
Kimball, only	150	Grovestein & Fuller	55
Warde, only	100	J. B. Cook Co.	155
Cooper, only	70	Knight-Brinkerhoff	165
Wellington, only	120	Van Rensselaer	165
Schaeffer, only	125	Bush & Gertz	215
Kranich & Bach, only	95	Harrington	185
Mathushek & Sons, only	100	Marshall & Wendell	275

etc., etc., etc.

Steinway, Knabe, Hardman, Fischer, Estey, Sterling, Pianola-Pianos

PHILLIPS & CREW CO.

ESTABLISHED 1865

80-82-84 North Pryor Street

Winning a Husband by Waiting

This is an exclusive article in THE SUNDAY AMERICAN that every married and unmarried woman ought to read. Some women are in a great hurry to marry and repent when it is too late. Then follows the divorce court. Most women know that a husband is a pretty handy sort of thing to have about the house. But it is possible to get a good husband by not jumping at the first proposal.

The Sunday American

Will throw a flood of light upon this subject.

How Ought Flirts To Be Punished?

A companion page to the above article that every woman should read.

And dozens of other equally interesting and instructive articles in

The Sunday American

THE GEORGIAN'S MAGAZINE PAGE

THE TRIPLE TIE

A Story for Baseball Fans That Will Interest Every Lover of the National Game

By A. H. C. MITCHELL.

Copyright, 1913, by International News Service.

TO-DAY'S INSTALLMENT.

"Oh, come on Gordon," exclaimed Elmer, rushing up and interrupting the conversation. "Come on out on the diamond and toss the ball," and grabbing the highest priced ball player in the world by the arm he dragged him from the automobile, thereby suppressing a piece of information that the entire baseball world, including Manager Bill Smith of the Atlanta Club, would have been glad to hear.

"Come with me first, Elmer," said Gordon, " and perhaps you would like to see what I am going to show Elmer, too, Mildred?"

Near the ball field was a long, low, structure of granite. They walked to it and entered. It proved to be a gymnasium fitted with all the appliances for exercising. Adjoining was a baseball "cage" that many a college would have been glad to have had for the use of its athletes.

"What a plaything," exclaimed Mildred. "You seem to have all that a boy could wish for."

"Everything," replied Gordon. "There was nothing I could dream of that my father did not get for me if it were possible to get it. There is a shed behind the garage that is literally filled with toys—toys for a baby, toys for a boy and toys for an older boy. This gymnasium and 'cage' was the latest toy my father gave me. It was completed about four years ago."

Alongside the "cage" was a cinder track.

"That's where I used to practice sprinting," explained Grodon. "I told the manager of the Atlanta club one day that I used to time myself and he didn't believe me. But I did it with an electric timing device that began recording when I started at this end and stopped when my breast touched the tape at the other end."

"Gee, you must have an awful lot of money," observed Elmer.

"Elmer, you musn't make such personal remarks," said Mildred reprovingly.

A Million a Year.

"Oh, I don't mind, Mildred," smiled Gordon. "Yes, Elmer, I'm afraid I have more money than I know what to do with."

"How much?" demanded the lad.

"Elmer!" cried Mildred.

"I guess there's more than three thousand dollars a day piling up for me to spend; more than a million a year, at any rate," said Gordon in the same tone of voice as if he had said, "it looks like rain."

This stupendous sum squelched further words from the lad. Mildred even gave a little gasp and looked at Gordon with wonder in her eyes. But she soon recovered herself and turning toward him, she said:

"If that's the case, young man, answer me this question: What put it in your head to go down to Atlanta and apply for a position on a baseball club? Not for the money there was in it, certainly."

"Of course it wasn't that," replied Gordon. "Did you ever read 'Treasure Island,' Mildred?"

"No," replied the girl.

"I have," said Elmer, "and it's great."

"Well, I haven't," repeated Mildred. "What is it all about and what has it to do with my question?"

"'Treasure Island,' Mildred, is a book for young boys and old boys and middle aged men and old men," replied Gordon. "Boys read it because it is exciting and full of adventure and men read it because it is written in such exquisite style. Now there is a character in 'Treasure Island' named Ben Gunn and he was marooned on an island for many years and during that time he didn't see a soul. And he longed for things he couldn't have. Finally he was rescued and almost the first words he said to the one he saw first were these—I know them by heart, I have read the book so often—he said: 'Mate, my heart is sore for Christian diet. You mightn't happen to have a piece of cheese about you now? No? Well, many's the long night I've dreamed of cheese—toasted, mostly—and woke up again, and here I were.'"

Mildred laughed at this.

"What's the connection between this man wanting cheese and your ball playing in Atlanta?" she asked.

"Don't you see? I had been marooned up here in the mountains all my life. I shouldn't use the word maroon, as I had everything until my sorrows came. But anyway, I became crazy about baseball. It became my hobby. We had all the New York papers every day, and devoured every line of baseball there was printed in them. I sent for all the books and literature on baseball; I came to know the great players through reading about them, as if I had met them personally. I knew their batting averages and their fielding averages and their strength and weakness. From the time I was old enough to wear short pants I was tossing a ball around, and when I was fifteen years old my father built this field for me. I spent hour after hour on the field and I learned to do everything that a ball can do—I'll tell you how I did it in a minute. I found I could make the most difficult kind of catches; I found that I could bat the ball where no fielder could ever reach it, and against speedier pitching than they have in the big leagues; I knew from timing myself that there was no ball player living that could run as fast as I could, and I made up my mind that none of the great players 'had anything on me,' as the saying goes, except experience."

Was Crazy to Play.

All this was said in an easy and matter of fact way, not boastfully. Gordon continued:

"And when I became convinced of this, I was just crazy to join some team and travel around and play ball and hear the cheers of the crowds and be mixed up in the excitement. I dreamed about baseball, Mildred, and I craved for it, just as poor Ben Gunn dreamed about the cheese he craved for. When my father died, of course it made a great change with me. The restraint, if it can be called such, was off and I was free to do as I pleased. In fact, it was my father's wish that I get out in the world when his days were over. So I thought it all out during the winter and early in the spring I went to Atlanta to satisfy my craving for baseball."

"I think I understand now," said Mildred. "I know hardly anything about baseball, but Elmer says you are really the best player in the world. Is that so?"

Gordon laughed.

"That is far from being proven, Mildred," he replied. "I did have phenomenal success at Atlanta, but I was about to join a supposedly higher class league and I don't know how I would have succeeded there. They say it is much harder to make good in the big leagues than it is in a minor league. The newspapers were very kind to me, but they 'played me up' far more than I deserve, in my opinion."

"Mildred was silent for a moment. Then she said:

"So much for baseball. But I have been thinking a great deal about what you told me yesterday, Gordon, and there are several things not quite clear to me."

"What are they, Mildred?" asked Gordon. Elmer was amusing himself in the gymnasium and they were alone.

"Well, for one thing, how was it that no one around here, even your servants, knew that your name is Gordon Kelly? How was it they had never heard the name of Kelly?"

A Changed Madness.

"When my father and mother left New York it was with the idea of losing themselves to the world, as it were. The name of Kelly was left in New York. This whole property was bought in the name of the Prescott Trust Company. An account was opened with the banking firm owned by my father and his brothers, and all bills were paid in New York by my uncle on the Prescott Trust Company's account. My parents were known here and to the servants as Mr. and Mrs. Prescott. My father and mother called me Bud and the servants called me Mr. Bud. What's the next question?"

"Don't think I'm curious, but I would just like to understand, that's all, Gordon. How were you educated?"

"Tutors came from the North, but my mother taught me more than all the tutors I had."

"I can well understand why you talk like a Northerner, but how is it you know all the common expressions and some slang?"

"Reading the New York papers, mostly. When you do that regularly, Mildred, you get a pretty good idea of the ways of the world and the kind of talk the world uses."

"I think that's all the questions I have to ask and I'll excuse you from your lessons, Gordon. Oh, yes; one thing more: Are you as crazy about baseball as you were when you started for Atlanta?"

"No, sweetheart, I've lost a great deal of interest in it. The truth of the matter is something far more important has come into my life. I'm crazy about you, now, Honeybunch; not about baseball."

CHAPTER XXXVI.

MILDRED'S mother arrived the following afternoon. Mildred and Gordon met her at the train in Gordon's big car. Mrs. Deery was considerably surprised to see him, as she had no idea he was in the mountain region. She was also surprised when Mildred said:

"Wasn't it nice of Gordon to meet you in this great big car?"

"It was very kind of him, I am sure," replied Mrs. Deery. But she gave her daughter a curious look.

"Oh, I know what you mean, mother," laughed Mildred. "Yes, he calls me Mildred and I don't recall that he asked permission to do so, and in self-defense I have to call him Gordon."

Mildred was on the point of telling her mother another intimate piece of news concerning Gordon Kelly and herself, but she decided to wait until a later time. As it turned out she kept her secret for many weeks. She had never deceived her mother and when she talked the matter over with her conscience that night, she told herself she was not deceiving her now; she was simply keeping a secret and withholding some important information for the time being.

The days that followed her mother's coming were the happiest of Mildred's life, and of Gordon's, too. Mrs. Deery quickly saw the turn affairs had taken; that is to say, she saw the turn, but she did not see all the way around the turn. She knew the two young people were much taken up with each other, but she did not know there had been an avowal. She had always liked Gordon and after Mildred had told her his life story and she had learned of his people and saw the great mansion he lived in, she liked him all the more. She certainly made no move to stop the friendship between her daughter and Gordon Kelly. At Mildred's request she did not tell her husband of Gordon's presence in the mountains, on the ground that the news might leak out and make things very annoying for everybody concerned.

A Happy Month.

And so the days passed swiftly by. Mrs. Deery and Mildred were frequent guests at the mansion, and some of the dinners that were served there were marvels of good cooking and good taste. Gordon had kept up the establishment just his parents had.

A happy month passed. One day Gordon telephoned to Mildred that some repairs were necessary to a part of the telephone system on the estate, and as he was the only electrician on the place he begged for enough time off to mend things. With Steve to help him he started off up the brook and after a welk of of more than a mile came to the box that was out of order. He examined it carefully. There were evidences that it had been tampered with and he puzzled his brain to account for it. Who could have done it? Certainly no one connected with the estate.

A peculiar tool which he did not have with him was necessary in order to make the repairs and he sent Steve back to fetch it. While the boy was on his errand Gordon's attention was attracted to a gathering of dark and angry clouds away off to the southwest. As they grew to inky blackness and gray edges began to form, his practiced eye told him that a storm of magnitude was brewing. As he stood viewing the phenomena there suddenly came from the clouds a blinding flash of lightning, folowed by the crash and deafening roar of thunder that could be heard for miles around. Instantly there shot out of the clouds a whilling, comical mass. The huge, black cone of clouds struck the earth and swept up the valley, sucking into its vortex everything with which it came in contact, uprooting trees and clearing the land as if everything were moved down by a mammoth scythe in the hands of the gaint, Antaeus.

To Be Continued Monday.

All the World Loves Happy Hooligan.—There is a great Happy Hooligan feature in The Sunday American. Happy applies for a marriage license to wed Suzanne. DID HE GET IT? You can find out all about it in THE SUNDAY AMERICAN.

$250 in Prizes for Best Solution of "The Triple Tie"

YOU read the twenty-ninth installments of the great baseball mystery story of "The Triple Tie" and now you have a fair idea of the simplicity of the offer The Georgian makes—how you may win $100 by working out the solution of the mystery as nearly as its author, A. H. C. Mitchell, has done as you can.

Mr. Mitchell has written the last chapter, but his copy is sealed up in a vault at the American National Bank. When all but this final chapter has been printed, The Georgian readers will be asked to submit to three competent judges, none of them connected with this newspaper, their version of what the grand denouement should be.

To the person who most closely approximates Mr. Mitchell's final chapter $100 will be awarded. Other prizes, making the total prize list $250, also will be distributed.

Here is the list of the awards:

No. 1	$100
No. 2	$50
No. 3	$25
No. 4	$15
Nos. 5 to 16, each	5

Read the 30th installment of the great mystery story and you will not need to be urged to read the succeeding chapters. The story will grip you. As you read, try to follow the author's channel of thought and when the time comes for you to sit down and write that final chapter, be ready to win one of the big cash prizes in The Georgian's great offer.

THESE TWO YOUNG WOMEN

Tell How They Suffered and How Lydia E. Pinkham's Vegetable Compound Restored Their Health and Stopped all Pains.



Zanesville, Ohio.—"I would have cramping spells, distressed feeling in the lower part of my back, headaches and felt weak and was very irregular. After taking five bottles of Lydia E. Pinkham's Vegetable Compound with Liver Pills for constipation, I felt well and strong and have no more female troubles. I hope every suffering woman will give your medicine a trial. I give you permission to publish what your remedies have done for me."—MRS. ROY SIMMS, R. No. 6, Box 34, Zanesville, Ohio.

WHAT TEN DOLLARS DID.



Danville, Va.—"I have only spent ten dollars on your medicine and I feel so much better than I did when the doctor was treating me. I don't suffer any bearing down pains at all now and I sleep well. I can not say enough for Lydia E. Pinkham's Vegetable Compound and Liver Pills as they have done so much for me. I am enjoying good health now and owe it all to your remedies. I take pleasure in telling my friends and neighbors about them."—MRS. MATTIE HALEY, 501 Colquhone Street, Danville, Va.

The Mistakes of Jennie .:. By HAL COFFMAN

Being a Series of Chapters in the Life of a Southern Girl in the Big City



She ought to get some decent-looking clothes.

CHAPTER IX.

JENNIE'S new-found girl friend at the office the next day told Jennie that she had "fixed" it up for them to go out on a "time" that evening with the two young men. Also, that one of the young men had plenty of money, and she had known him for a long time—that they would go to the girl's room after work and get cleaned up and meet the boys later.

While they were dressing, Jennie marveled how any girl getting seven dollars a week could have such a nice room and furniture—but the girl explained it was easy—if you knew HOW.

While they were dressing the two young men came in—without knocking—and seemed to be quite at home, especially—as Jennie's friend explained later—the one that had money.

He kissed Jennie's friend. They had brought a bottle of cocktails, and after having one all around Jennie felt a little more at ease and wasn't quite so shocked at her friend for sitting on the young man's lap and smoking a cigarette.

Jennie's friend had put on another dress and hat after getting home that made Jennie and her simple little gown feel very poor and cheap, indeed.

Why couldn't SHE have nice things, too—like the other girl? They were going down to the beach that night for dinner, and all the way Jennie kept thinking of the good clothes and the good times the other girl SEEMED to have. But the other girl had not told her of the many, many nights she had cried her eyes out and longed to be like she once was—a girl that was HAPPY and RESPECTED by the boys that knew her.

CHAPTER X.

Jennie had not even taken the trouble to tell her friend, the boarding house keeper, that she would be out late that evening, and the poor woman worried, and worried, and wondered at this sudden change in the little girl—Jennie, who had always told her all of her little secrets and petty sorrows.

But now Jennie had entirely changed, from the happy, joking, carefree girl she once was, to a form of sullen brazenness that was breaking the old lady's heart.

She had tried reasoning with Jennie, and when she found that did no good had grown angry. All of which was useless, for Jennie went ahead and did just as she pleased. If she could only have known and profited by the mistakes of other foolish girls who had wrecked their lives because they thought they knew more than their friends, how different her life would have been and the misery that would have been avoided.

* * *

Jennie and her girl friend and the young men arrived at the beach and had a very hilarious dinner, at which the young men and the young girl friend drank more than they should.

Jennie wanted to drink as much as they did, but it made her sick, and besides she did not like the taste of it. Jennie overheard the other girl's fellow tell her "that Jennie was a bear, only she ought to get some decent-looking clothes."

Jennie pretended she didn't hear, but it made her more determined than ever to have good clothes and look as well or better than the other girls she saw. That night, when the young man finally brought her to the corner, near her home, Jennie wasn't quite so reluctant as she would have been some days before when he argued for "a good-night kiss."

HAL COFFMAN.

(To be Continued.)

EXTRA! EXTRA!—Jimmy's Little Baby Brother can walk. A great page of fun in THE SUNDAY AMERICAN.

WITHIN THE LAW

A Powerful Story of Adventure, Intrigue and Love

Copyright, 1913, by the H. K. Fly Company. The play "Within the Law" is copyrighted by Mr. Veiller and this novelization of it is published by his permission. The American Play Company is the sole proprietor of the exclusive rights of the representation and performance of "Within the Law" in all languages.

By MARVIN DANA from the Play by BAYARD VEILLER.

TO-DAY'S INSTALLMENT.

"He's not to speak to anyone, you understand?" Then he condescended to give his attention to the prisoner. "You'll know all about your wife, young man, when you make up your mind to tell me the truth."

Dick gave no heed to the Inspector's statement. His eyes were fixed on his father, and there was a great tenderness in their depths. And he spoke softly:

"Dad, I'm sorry!"

The father's gaze met the son's, and the eyes of the two locked. There was no other word spoken. Dick turned and followed his custodian out of the office in silence. Even after the shutting of the door behind the prisoner, the pause endured for some moments.

Then, at last, Burke spoke to the magnate.

Gilder in a Rage.

"You see, Mr. Gilder, what we're up against. I can't let him go—yet!"

The father strode across the room in a sudden access of rage.

"He's thinking of that woman," he cried out, in a loud voice. "He's trying to shield her."

"He's a loyal kid, at that," Burke commented, with a grudging admiration. "I'll say that for him." His expression grew morose, as again he pressed the button on his desk. "And now," he vouchsafed, "I'll show you the difference." Then, as the doorman reappeared, he gave his order: "Dan, have the Turner woman brought up." He regarded the two men with his bristling brows pulled down in a scowl. "I'll have to try a different game with her," he said, thoughtfully. "She is sure one little clever dame. But if she didn't do it herself she knows who did, all right." Again Burke's voice took on its savage note. "And someone's got to pay for killing Griggs. I don't have to explain why to Mr. Demarest, but to you, Mr. Gilder. You see, it's this way: The very foundations of the work done by this department rest on the use of crooks who are willing to betray their pals for coin. I told you a bit about it last night. Now, you understand, if Griggs' murder goes unpunished, it'll put the fear of God into the heart of every stool-pigeon we employ. And then where'd we be? Tell me that!"

The Inspector next called his stenographer, and gave explicit directions. At the back of the room, behind the desk, were three large windows, which opened on a corridor, and across this was a tier of cells. The stenographer was to take his seat in this corner, just outside one of the windows. Over the windows the shades were drawn, so that he would remain invisible to anyone within the office, while yet easily able to overhear every word spoken in the room.

"I'll Do the Talking."

When he had completed his instructions to the stenographer, Burke turned to Gilder and Demarest.

"Now, this time," he said, energetically, "I'll be the one to do the talking. Don't you be surprised. Remember, we're dealing with crooks, and when you're dealing with crooks you have to use crooked ways."

There was a brief period of silence. Then the door opened and Mary Turner entered the office. She walked slowly forward, moving with the smooth strength and grace that were proof of perfect health and of perfect poise, the correlation of mind and body in exactness. Her form, clearly revealed by the clinging evening dress, was a curving group of graces. The beauty of her face was enhanced, rather than lessened, by the pallor of it, for the fading of the richer colors gave to the fine features an expression more spiritual, made plainer the underlying qualities that her accustomed to brilliance might half conceal. She paid absolutely no attention to the other two in the room, but went straight to the desk and there halted, gazing with her softly penetrant eyes of deepest violet into the face of the Inspector.

Under that intent scrutiny, Burke felt a challenge, set himself to match craft with craft. He was not likely to undervalue the wits of one who had so often flouted him, who, even now, had placed him in a preposterous predicament by this entanglement over the death of a spy. But he was resolved to use his best skill to disarm her sophistication. His large voice was modulated in kindliness as he spoke in a casual manner.

"I just sent for you to tell you that you're free."

Mary regarded the speaker with an impenetrable expression. Her tones as she spoke were quite as matter-of-fact as his own had been. In them was no wonder, no exultation.

"Then, I can go," she said, simply.

"Sure, you can go," Burke replied, amiably.

Without any delay, yet without any haste, Mary glanced toward Gilder and Demarest, who were watching the scene closely. Her eyes were somehow appraising, but altogether indifferent. Then, she went toward the outer door of the office, still with that almost lackadaisical air.

Burke waited rather impatiently until she had nearly reached the door before he shot his bolt, with a fine assumption of carelessness in the announcement.

"Garson has confessed!"

Mary, who readily enough had already guessed the essential hypocrisy of all this play, turned and confronted the Inspector, and answered without the least trace of fear, but with the firmness of knowledge.

"Oo, no, he hasn't!"

Her attitude exasperated Burke. His voice roared out wrathfully.

"What's the reason he hasn't?"

The music in the tones of the answer was a vocal rebuke.

"Because he didn't do it." She stated that fact as one without a hint of any contradictory possibility.

"Well, he says he did it!" Burke vociferated, still more loudly.

Mary, in her turn, resorted to a bit of finesse, in order to learn whether or not Garson had been arrested. She spoke with a trace of indignation.

"But how could he have done it, when he went——" she began.

The Inspector fell a victim to her superior craft. His question came eagerly.

"Where did he go?"

Mary smiled for the first time since she had been in the room, and in that smile the Inspector realized his defeat in the first passage of this game of intrigue between them.

"You ought to know," she said, sedately, "since you have arrested him, and he has confessed."

Demarest put up a hand to conceal his smile over the police official's chagrin. Gilder, staring always at this woman who had come to be his Nemesis, was marveling over the beauty and verve of the one so hating him as to plan the ruin of his life and his son's.

Burke Was Frantic.

Burke was frantic over being worsted thus. To gain a diversion, he reverted to his familiar bullying tactics. His question burst raspingly. It was a question that had come to be constant within his brain during the last few hours, one that obsessed him, that fretted him sorely, almost beyond endurance.

"Who shot Griggs?" he shouted.

Mary rested serene in the presence of this violence. Her answer capped the climax of the officer's exasperation.

To Be Continued Monday.

Advice to the Lovelorn

By BEATRICE FAIRFAX.

HER CONDUCT UNPARDONABLE.

Dear Miss Fairfax:

While visiting a friend two gentlemen called and we spent the evening in cards and conversation. My friend never thought of introducing them to me.

Now what would you call such a friend? What name would you call her? ANXIOUS.

Unless her action was due to thoughtlessness, which in itself is inexcusable, she failed to introduce you either through shame of them or shame of you. In either event she owes you an apology.

THAT IS NOT DIFFICULT.

Dear Miss Fairfax:

I have known a young lady for about ten years, but have only known her as a friend. This young lady is giving a birthday party and has sent me an invitation. I would like to know a very suitable present to make her. PERPLEXED.

Send her a book, a box of candy, or flowers. Such a gift is in good taste when not too expensive.

HE IS SENSIBLE.

Dear Miss Fairfax:

I am 16 and deeply in love with a man three years my senior. I know my love is returned. He told me an idea he had, and asked me to give him a true answer. He said it would be best if we should part for about two years, and then we would know what we were doing. I know I will not be happy without him. ANXIOUS.

I want to congratulate you on having a lover so sensible. Two years is a short time, and you will then, as he says, be old enough to know your own minds.

Make such an agreement with him, and stick to it. Give yourself a chance to grow to be a woman before you claim to feel a woman's love.

BLUE FOR GIRLS.

Dear Miss Fairfax:

A says that as a matter of form pink for a child signifies that it is a girl. B says that pink is for boys and blue is for girls. A. I.

It is an old custom to give the blue ribbons and trimmings to girls and the pink to boys, a custom that is falling into disuse.

Little Bobbie's Pa

By WILLIAM F. KIRK.

THERE is one lady that I certainly admire, sed Ma to Pa, last nite. I think she is one of the most reemarkabel wimmen that was evver born. She is so butiful & yet she has so much common sense.

Who is it, sum sufraget in jail oaver in England? sed Pa.

No, indeed, sed Ma. I have referens to Lady Con-stans Richardson, the wonderful dancer & society woman. Look at this picter, Ma sed to Pa. I suppoas thare is sum old prudes that wud say it ought not to be in the paiper, but to the pure all things is pure, and I am sure Lady Richardson will be pleesed wen she sees her picter.

The picter in the paiper that Ma showed to Pa was the picter of a lady in a tunick. A tunick is a kind of boheemian nitegown, Pa sed wen he looked at the picter.

Isent that a pritty tunick? sed Ma.

It doesnt seem to be on the job, sed Pa. & I must say that I doant see anything vary artistic in bare feet, Pa sed. I can think of a lot of things moar butiful to look at than ten toes, sed Pa, & two of them big toes at that. What is thare dreemy or sentimental or romantic about a big toe? sed Pa.

Not Interested.

Thare are plenty of men that wud rave oaver such a pritty foot, sed Ma. I mite have known wen I showed you the picter that you wuddent be interested. All you think about is the way McGraw is handling his grate teem. Moast husbands wud say this picter is vary attracktive. Missus Brown showed it to her husband last nite & he sed he nevver seen moar graceful feet than Lady Richardson's. But you aint Mister Brown, Ma sed.

No, sed Pa; I aint Mister Brown. Thare is a lot of points ware we differ, sed Pa. Mister Brown is one of them nice, fussy men that always hangs up all of his clothes in the rite place & talks a lot of genuine pleshur in shopping half a day in a department stoar. You cuddent git me inside a big stoar to shop unless you towed me in with a six-cilender auto, sed Pa. Sum woman gits her feet fotograffed and has the picter reetouched so the corns won't show, Pa sed, & Mr. Brown spends half a hour studying that picter wen he ought to be out sumware hustling & bringing hoam the bacon. Thank goodness, Pa sed, you are rite. I am not Mister Brown.

Lady Richardson says that human buty was made to see, sed Ma.

Very Beautiful.

I agree with her, sed Pa. Thare is nothing moar butiful in this wurld than a butiful woman's face, & I hate to see a woman waring a vail for that reeson. And a woman's hands is butiful, too, sed Pa, if thay doant have on too many flashy dimonds. But for the life of me, Pa sed, I cant now & nevver cud see anything marvelusly butiful about a human foot. I doant like the lines of it, Pa sed. What is thare dainty or alluring about a heel? sed Pa. A heel is jest a heel, sumthing to stand on and not to be admired. Sum are big & sum are littel, but none of them is butiful. The heel of a titled buty looks about the salm as yure heel or my heel or even Tom Sharkey's heel. No, wife, sed Pa, I doant think thare is anything dainty or fetching about a woman that is oald enuff to know better going around and dancing in her bare feet.

I am sorry you feel that way about it, deerest, sed Ma. Sum of us ladies has formed a Richardson Club, & next Tuesday nite I was going to do a Lady Richardson dance at the private theeatricals. I was going to surprise you.

If you try to pull off anything like that, sed Pa, I will set rite in the front row & throw tacks on the stage.



You can make a satisfying luncheon of Faust Spaghetti *alone*—delicious, too. As a side dish for the evening dinner it adds zest and savor.

Faust Spaghetti is very nutritious—it is rich in gluten, the food content that makes muscle, bone and flesh. A 10c package of

FAUST SPAGHETTI

contains as much nutrition as 4 lbs. of beef—ask your doctor. Comes in air-tight, moisture-proof packages. Write for free recipe book.

At all Grocers'—5c and 10c Packages

MAULL BROS. St. Louis, Mo.



Historic College For Women

Wesleyan

MACON, GEORGIA

Delightful climate. Thorough and extensive course of study. Music, Art and Oratory of the highest order. Illustrious body of alumnae, choice student body, ideal home life, student government, excellent faculty, splendid boarding department and good athletics. The oldest and one of the choicest great colleges for women in the world. Address, Dept. M.

C. R. JENKINS,
Macon Georgia

WANTED IDEAS

An Opportunity To Make Money

Inventors, men of ideas and inventive ability, should write today for our list of inventions needed, and prizes offered by leading manufacturers.

Patents secured or our fee returned. "Why Some Inventors Fail," "How to Get Your Patent and Your Money," and other valuable booklets sent free to any address.

RANDOLPH & CO.
Patent Attorneys,
618 "F" Street, N. W.,
WASHINGTON, D. C.

CINCINNATI

TWO FAST TRAINS
Lv. 7:12 AM., 5:10 PM.

L&N

THE GEORGIAN'S MAGAZINE PAGE

The Manicure Lady

By WILLIAM F. KIRK.

"I AM going to take a afternoon and evening off," declared the Manicure Lady. "To-day is commencement at the school where I used to go, and this evening there is going to be a dance."

"The boss won't like it," said the Head Barber. "This is a busy day in the shop."

"I don't care whether the boss likes it or not," said the Manicure Lady. "I notice the rest of the help around here takes a jump to the ocean any time they feel that way, and in the old days when there was racing the boss was hardly ever in the shop. He better not act icy around me when I tell him I am going to the commencement exercises. I'm just going, that's all.

"I always like to go to a commencement, George. The girls look so young and innocent in their white dresses, and the boys look so important when they stand up there on the platform with their chests out and tell about launching their barks on the sea of business life. 'Goodness knows, they mostly find their level pretty quick after they leave school, and most of them that talks about overcoming the obstacles that lie strewed in the road to Success and Fame has to be contented with a good, every-day job, something on the shipping clerk or bookkeeper order, but just the same, I like to see them up there, telling how they plan to set the world on fire.

The Class Poet.

"Brother Wilfred was just that way when he graduated. The poor simp was made the class poet, and the bunch of junk that he stood up there and reeled off would have gave you the blind staggers, but most of the villagers didn't know that kind of tripe from Tennyson's best, so they gave the boy a hand when he got through and got him started on the road he is following now, almost-poeting.

"Of course girls don't take commencement quite so serious as the boys, because most of them is kind of figuring on matrimony sooner or later. They think and dream at commencement time of a prince that will ride up on a big white horse and carry them away; but a few years later they are glad enough to be married to a good, honest teamster with two big white horses and good credit at the general store. Few of them draws princes nowadays. I know mine never has come as yet, and here I am, whittling nails and waiting for the proper sort of sparring partner with which to end my days with."

"I was the smartest boy in the class when I graduated," said the Head Barber. "I had the valedictory, which goes to the scholar who has the highest standing in everything during the four years in the high school. Somehow or other I stopped right then, I guess. The old gent wanted me to be a lawyer and mother wanted me to be a preacher, so I compromised, and here I am, knight of the razor and hot towel, trying to make old thoroughbreds look young and handsome for three or four hours while they are at a theater or a banquet. I guess they call it commencement, because, with a lot of young chaps, it is about the beginning of the end."

Not Hopeful.

"Gee, George, you should talk more hopeful," said the Manicure Lady. "You have did a whole lot with your education, I think. I hear a lot of fellows that comes in here say that you are the best barber that ever shaved them, and you've had the head chair here for a long time. I guess you can keep it till you die, for that matter. Think how much better off you are than a lot of college graduates that never got nowhere except up the river. A fellow was telling me the other day that quite a few of our best young criminals speaks now and then of fair Alma Mater. You wouldn't have got the valedictory if you hadn't been bright, and I think it is a lot better to be a bright barber than a dull president."

Do you know that you can take off fat or put it on in your bath tub? A Berlin professor tells you how to do this in The Sunday American. It is a sort of an electric bath that is worth knowing about. Exclusive in THE SUNDAY AMERICAN.

Double-Barreled Escape.

MINERS are among the most heroic people in the world: Danger is always beside them, and they are schooled to believe that at any time they will come face to face with death. The result of this is that they are humorous in their boldness.

In one of the mines in the North of England there was a cave-in which imprisoned a miner. The accident happened on Friday afternoon, and the fellow laborers of the entombed man set to work to dig him out. It was not until Sunday morning, however, that they reached his prison chamber, and by this time they were wondering whether he had been suffocated or starved to death. One of them stuck his head through the aperture made by the picks of the rescuers and called out:

"Jack, are you all right?"

"All right," came the reply, and then, after a pause: "What day is this?"

"Sunday," answered the friend.

"Great Scot!" exclaimed Jack. "I'm glad of that. That was one Saturday night when those saloons didn't get my wages."

Jealousy Slays Love

Copyright, 1913, International News Service.

By NELL BRINKLEY



.:. Frank Talk Is the Best .:.

By Virginia T. Van De Water.

"I HOPE I am not a prude," said a Southern matron, "but I find myself shocked beyond expression by the things that men and women talk about. Only yesterday, a young man, whose mother was a friend of my girlhood days, remarked to me that his wife could not come to see me just now, as she is 'not going out this spring.' Then he added with a pleasant smile, 'we are expecting a visit from the stork in a few weeks. Of course, we are very happy at the prospect.'

"I felt myself blush as a silly girl might. In my youth, young people did not speak of such things. When my first child was coming, even my brothers were told nothing about it. One of them asked my mother if I had any prospects, and she snubbed the 14-year-old boy promptly, forbidding him to talk of such things. But we have changed all that kind of feeling nowadays. I confess I cannot become accustomed to such free speech as is now the fashion. There is nothing at present that may not be discussed."

Yes, we have changed all that, and, to the commonsense thinker, there is much to be said in praise of the change—viewed from some aspects. Of course, there is no revolution or reformation without a tendency on the part of some extremists to overdo matters. So in this day of frank speech there are occasions when we think it would be in better taste for young people to omit the discussion of the social evil and the white slave traffic in mixed company.

Danger in Half-Knowledge.

That such discussion does take place is only an evidence that when a pendulum has swung too far in one direction it is bound to swing almost as far in the other. Much as some persons deplore this open talk on such topics, surely it is to be preferred to the prurient curiosity that works in secret and to the half-knowledge that leads to many dangerous things.

It is less than 20 years ago that I heard a mother mention casually that she and her young son had had a talk on an equal standard of morals for both sexes. A relative of the mother gasped with dismay.

"You do not mean," she asked in an awed voice, "that you have ever mentioned matters of that kind to your boy?"

"Certainly I have," said the mother calmly. "It was not an easy thing to do, but when he came to me and told me something another child had told him, and asked me for the truth, what could I say? It was my opportunity to gain his confidence and his trust. I dared not shirk this responsibility of motherhood—one of the greatest responsibilities it holds."

"I could not have done it!" declared the other and older woman. "I consider it most immodest. I do not see how you can talk of these things with your boy and hope to keep his respect!"

That was the attitude of many a so-called pure-minded matron of that day. She fancied that in telling the truth a woman would forfeit the respect of a clear headed lad, and that in lying she would keep his respect. Many children of former generations were reminded that they "should not ask such questions," or commanded to "be quiet and run away and play," when they sought for the truth on matters of life and sex.

Dare we say that evil comes of this frankness which is now in the air and is advocated by those who would help to make good men and women of our boys and girls? If we say that the modern fair dealing and honest speaking is wrong, and that the concealments and subterfuges of the past were right, we admit that the truth is shameful, and that a lie is honorable—a condition which the Almighty Himself could not bring about.

Curiosity and unseemly and unnecessary discussion are to be deprecated and avoided, but surely to tell the facts of existence, to speak of them frankly and honestly, is not to sully purity, but to bring it into the clear light of day that all may see how beautiful it is. How many of us have stopped to consider what the effect would be upon all evil things if there were no mystery connected with them? Do parents appreciate that if this were true there would be no sinister curiosity, no whispering and questioning among children, no speculation and no suggestive speech. Why should there be? Each child would know the truth from the person intended by the Creator to impart it—the parent—and would know it in such a natural, honest, pure way that one would forget that anyone could be evil-minded enough to see wrong in it. Ah, if there is one thing that we need to destroy it is the mystery which is the devil's own allurement to our young people! Why be curious about that which one understands? That is the attitude of the normal boy and girl.

Fathers and Sons.

Strange as it may seem, it is often the father who hesitates to talk frankly with his son. "Let him alone," he says easily, "until he comes to me for the truth. He will surely come sooner or later."

Will he? I doubt it. It is frequently the mother—she, who, from her baby's birth had prayed that he may be a good, pure man—who gains her son's confidence and to whom he will talk freely. I wonder if he, this same son, appreciates that the modest mother could give him no greater proof of her love than in telling him what she believes he ought to know. Yet I am sure that maternal love is so great and sacrifices so much a part of it, that her only thought in such cases is to do what is best for the lad whom she loves better than her own life.

"What kept you straight through your college career?" was asked of one man—the son of a mother who had dealt frankly with him.

"God and my mother," was the prompt reply. "I did not want anything in my life which I was afraid to mention to such a confidante and chum as my mother has always been. Moreover, I knew that she trusted me—and as she has always been so square and honest in all her advice and talks with me, it would seem rather low—wouldn't it?—not to justify her faith in me!"

When such a reply as this can be made with honesty, need one fear the effect of speaking the truth?

POOR little Love lies sleeping the last sleep of the dead,
While tears and sighs and weeping storm on above his head;
For the breath of the green-eyed monster has singed him with fatal fire.
And man and maid must shrink dismayed at the death of their Heart's Desire.

Poor little Love has perished 'neath the claws of the Monster Grim,
And the lovers who should have cherished, have wantonly murdered him.

For the doubts of the Jealous Monster first torture, and then conspire
With maid and man; for when doubt began 'twas the doom of their Heart's Desire.

LILLIAN LAUFERTY.

How To Be a Wise Housewife

ALFRED M. M'CANN, in his new book, "Starving America," just issued by Doran, gives us a needed warning about keeping our bodies well stocked with the natural minerals that are our protection. Have you ever thought on these things?

"We know that the phosphorus, potassium and iron of the body are at war with the germs of tuberculosis, to say nothing of other disease-breeding germs. Metchnikoff describes the white corpuscles of the blood stream as defenders of the body against disease through their power to destroy disease-breeding bacteria.

"This power he attributes to the organic phosphorus compound of the white corpuscles, which the scientists call nuclein. When these phosphorus compounds are normal in the body the invading bacteria are destroyed as fast as they enter.

Value of Phosphorus.

"In the meantime we are not making the defending army as weak as possible by removing the phosphorus, iron and potassium from most of the food we eat?

"It is through his food that man must get these minerals, hence iron, phosphorus, potassium, etc., in the form of drugs do not cure tuberculosis or any other disease.

"The physicians who used to study only drugs and symptoms will now study and prescribe foods, foods, foods. The despised Italian fruit vender at the street corner is a noble American institution.

"Grains and fruits and vegetables have the power of picking up the various necessary minerals from mother earth and forming them into the complex organic compounds ready for animal life to assimilate.

Housewife Ignorant.

"The great obstacle in the way of reform is the housewife's desires. She wants unnatural colors and characteristics, not thinking (or not knowing) that these defeat the purpose for which she buys food.

"She wants yellow butter, artificially colored with a mineral or so-called vegetable dye, though she is satisfied to have a white Swiss cheese, which is the natural color of the milk from which butter and cheese are made. She wants white bread and white rice, but doesn't ask for white oatmeal.

"Until about a year ago practically all the rice on the market was coated with glucose and talc. Such rice was known as 'coated and polished rice,' but some of the rice traders conceived the idea that by omitting the glucose and talc the rice, even though it had been scoured and brushed and rubbed, could legitimately masquerade under the title of 'unpolished.'

"The wise housewife will demand the natural brown rice, even though it requires a little longer time to cook it, and she will demand unpearled barley and unsoaked, unscoured, unsteamed, unbleached oatmeal. She will demand the old-fashioned, Southern, stone-ground, undegerminated cornmeal made from all of the corn, and when she learns how to make her oaten cake, and when she sees around her happy, healthy children with sparkling eyes and well-rounded cheeks and sturdy limbs, she will begin to believe that love is indeed sometimes a matter of phosphorus and iron."

Tit for Tat.

THE club was as well lighted, well ventilated and well warmed as ever it was. The lounge-chairs were as comfortable, the papers as up to date. And yet, in spite of all, Gooditt, the golfing enthusiast, sulked in gloomy silence behind the evening paper.

"'Allo, old chap!" cried his old friend Joyas, as the waiter assiduously assisted him off with his overcoat. "What's the matter with you?"

"Matter?" echoed the grumpy one, moved to speech at last. "The matter is that that Fitzfoozle wants a keeper! He's been flying about the links all day, and he actually—actually crossed my tee just as I was about to drive!" Gooditt groaned aloud as he remembered the enormity of Fitzfoozle's crime.

"Good heavens, man! Is that all?" cried Joyas as he stroked his gloomy friend on the shoulder and ordered a pick-me-up for two. "I'll tell you how to settle with Fitzfoozle."

"You will!" cried the other. "Man, I'm your debtor for life if you will!"

"Well," answered Joyas, as he gulped his drink and subsided behind the golfing enthusiast's abandoned paper, "take my advice, and next time he crosses your 't,' dot his 'f' for him!"

An eminent superintendent of police has new plans to encourage love-making. Interesting and instructive to spooners. See THE SUNDAY AMERICAN.

.:. Laying Plans .:.

I KNOW where there are lots of 'em," Gus Werger told Josephine.

The big retail store had just disgorged its hundreds of clerks onto the jammed city pavements. Dinner-hungry office men jostled them roughly. As they passed the flower store on the corner, Gus had noticed the light in Josephine's eyes when she saw the violets artfully displayed in big, expensive bunches. He had come from the country, too, so he understood.

"Just a good, long street car ride," he went on, a bit eagerly.

He had admired Josephine ever since she appeared in the basement hardware counter, a slim little thing with big eyes that rested on one briefly and innocently. Gus had been out in the world long enough to be tired of the coquettish boldness that met him on all sides. "We can make the trip Sunday—if you'll go?"

"Oh, that would be great!" the girl told him, smiling happily. She took a deep breath. "Somehow, I can't breathe in the city now that spring's come," she added. "I keep thinking of the millions of flowers we had down by the pasture—and the apple trees and——"

Red Cheeks.

"I know," said Gus, sympathetically. "Well, you just be waiting for me about 11 o'clock. I'll bring some sandwiches and things."

"No, I'll attend to the sandwiches," protested the girl. "I used to make awfully good ones for picnics back home."

There was color in her face as she bade Gus good-night on reaching the dingy house where she roomed. He lived farther up the old avenue, and they had formed the habit of walking home together. It saved car fare and was companionable.

Thus on Tuesday they planned their trip after violets on the coming Sunday. Each night they talked it over as they walked. "It's almost as much fun planning for it as making the trip," Josephine said on Wednesday. "And isn't the weather lovely? Just perfect for going to the country."

"There are four days till Sunday," Gus reminded her. "It would be dog-gone mean if it rained."

"Oh!" Josephine actually turned pale at the thought. "Why, it can't rain! It mustn't! I'm going to have a new hat trimmed by Sunday."

"You want pink roses on it," Gus told her, judicially. He thought she looked like a pink rosebud herself, with the color in her cheeks. He had never seen her so vivacious before.

"Seems as though I can't wait till Sunday," she told him as she said good-bye.

That evening she sewed rapidly on a dress skirt she had turned and was making over. She thought it was amazing how quickly clothes grew shabby in the city. She washed out her best cotton crepe waist that needed no ironing and folded it carefully. Then, with a sudden inspiration, she began to look for a little roll of lace in her trunk.

"I'll go up to the neckwear counter at noon to-morrow," she told herself as she was preparing to go to sleep, "and look at the new jabots. I know I can copy one."

The perfect weather held through Thursday. Friday, too, was beautiful. "It makes the days go quicker," Josephine told Gus that night. "Planning for Sunday, I mean."

"I keep thinking of it, too," he said. "The violets will just be at their best."

"I'm going to bring a lot of them to the girls at my counter Monday morning," she confided to him. "You see, I want the whole crowd to have part of the fun. I've got my best hat almost trimmed."

Buying Things.

Saturday on the way home they stopped at a grocery and Josephine insisted on buying a loaf of bread, half a pound of butter and some cheese. Gus vetoed any more expensive filling. "There'll be ginger ale and some cake coming with me," he promised her. "At 11 o'clock, then."

Josephine sewed till midnight, and by that time the skirt and waist and hat were complete, her shoes were polished till they shone and the sandwich material was out on the window sill to keep cool.

She went to sleep quickly. Once she half roused to hear the wind, but she sank back again. She awoke smiling happily and sprang up quickly with a thrill of anticipation.

With her hand stretched out to the water pitcher she paused, a statue of frozen unbelief. It was pouring rain outside, and through the open window a fine mist drifted into the open where she stood. It was the sort of rain that lasts all day.

Josephine flung herself down on the bed, sobbing.

Hadn't Started.

"'Allo, Bill. You do look pale and thin! Wot's wrong? Been ill?"

Thus spoke a jovial frequenter of the gutter to a friend he had not seen for weeks.

Bill passed a horny hand across his brow.

"No," he answered, "I ain't been ill; it's work—work from 10 in the morning till 9 at night, and only one hour's rest. Think of it, mate!"

"Lumme!" replied Bill's mate. "And where are you workin'? 'Ow long 'ave yer been there?"

"I ain't been there yet," retorted Bill, with a groan. "I begin termorrer!"

Do You Know That—

The seal, which sometimes remains for a considerable time under water, has a sort of valve under its nose, to prevent water entering into the nasal passage. The only other animal with a similar valve is the camel.

The skins of 100,000 animals are used every year for the covers of Oxford Bibles alone, and 400,000 sheets of gold are required for the gilt lettering.

Cabbage is the poorest in food value of any vegetable. Carrots are a little better. Potatoes are 2 1-2 times more valuable than cabbage.

If a sitting of eggs has arrived from a distance they should always be kept for 24 hours before putting them under a hen.

The highest point to which most men can ascend without their health being very seriously affected is 16,500 feet.

The English acre is 4,840 square yards; the Irish, 7,840 square yards, and the Cornish, 5,760 square yards.

The first electric railway in the world was built in Ireland, from Bushmills to Giants' Causeway.

Greece exports 60,000 tons of currants a year.

The Great Comic Section of the Sunday American and the City Life Section

Contain the best pictures humor and fun published in any newspaper

All Your Old Favorites In The Sunday American

KODAKS
"The Best Finishing and Enlarging That Can Be Produced." Eastman Films and complete stock amateur supplies. Rice for out-of-town customers.
Send for Catalog and Price List.
A. K. HAWKES CO. KODAK DEPT.
14 Whitehall St., Atlanta, Ga.

CHICHESTER S PILLS
THE DIAMOND BRAND.
Ladies! Ask your Druggist for Chi-ches-ter's Diamond Brand Pills in Red and Gold metallic boxes, sealed with Blue Ribbon. Take no other. Buy of your Druggist. Ask for CHI-CHES-TER'S DIAMOND BRAND PILLS, for 25 years known as Best, Safest, Always Reliable
SOLD BY DRUGGISTS EVERYWHERE

Every Woman is interested and should know about the wonderful Marvel Whirling Spray Douche
Ask your druggist for it. If he cannot supply the MARVEL, accept no other, but send stamp for book.
Marvel Co., 44 E. 23d St., N.Y.

EXCURSIONS
SPECIAL TRAINS, EXCLUSIVE SHIPS.
A grand collection of high class travel features at remarkably low rates. The original and official tour with a record of 8,000 patrons. Limited and select party leaves Atlanta July 19 and August 16 on a 5,000-mile circle tour, visiting Cincinnati, Detroit, Buffalo, Niagara Falls, Toronto, Thousand Islands, Montreal, Boston, New York, Philadelphia, Atlantic City, Washington, Baltimore and Savannah, with steamer trips on the Great Lakes and Atlantic Ocean. Fifteen-day, expense-paid trip, $77.75; 16 days, $89.65. Many already booked. Reservation left for a limited number only. Cut this out and write for booklet now. Ask for special club plan. J. F. McFarland, Mgr., Box 1624, Atlanta, Ga.

DETROIT
2 TRAINS DAILY
Lv. 7:12 AM., 5:10 PM.
L&N

MOTORS RACE TO-NIGHT AT LOCAL 'DROME

WITH a popular program arranged, with popular music on the band program and with prices ever of the popular tinge the Atlanta Motordrome will be thrown open to-night for the third races of the season and if the weather is good there will be a crowd there that will make Brighton Beach and Chicago sit up and take notice.

Nine races will be decided as usual. The Woodward purse will be run with two-mile heats and a five-mile final. This is about the neatest arrangement on the program. The short preliminaries bring matters to the finals with great rapidity and then the four who qualify go five miles to a decision. The Motordrome Purse to-night will have three-mile qualifying heats and a three-mile final struggle.

Real Battle Is On.

The real battle for the Southern championship begins to-night in earnest. Jack Prince had not notified his riders until this week of his plans for evolving a champion and of sending him against the winners of the Northern and Eastern championship in a big national championship tournament in the fall. Now they are all wild to win points in order to get in on this great event. The standing of the riders up to the present time (allowing 5 points for a first place, 4 for a second and 3 for a third) is:

Standing of Riders.

Rider	First	Second	Third	Total Points
Richards	3	1	0	19
McNeil	1	0	1	8
Renel	0	2	0	8
Shields	0	0	2	6
Graves	0	1	0	4
Lockner	0	0	1	3

A couple more riders are likely to break into the table of winners to-night. For one thing, Harry Schwartz has his machine together again and running fast. For another, Harry Glenn, the Atlanta rider, is learning the game rapidly and is likely to be heard from soon.

The program for to-night's meet is here given:

SATURDAY'S PROGRAM.

Woodward Sweepstakes.

First heat, 2 miles—No. 7, Georges Renel, No. 2, Harry Swartz, No. 6, Fred Luther. Second heat, 2 miles—No. 10, Harry Glenn, No. 9, Henry Lewis, No. 4, George Lockner. Third heat, 2 miles—No. 3, Billy Shields, No. 1, Morty Graves, No. 8, Jock McNeil, No. 5, Wilmer Richards. Fourth heat, final, five miles—For winner of each heat and second man in fastest heat.

Motordrome Purse.

First heat, three miles—No. 6, Fred Luther, No. 9, Henry Lewis, No. 3, Billy Shields. Second heat, three miles—No. 2, Harry Swartz, No. 10, Harry Glenn, No. 1, Morty Graves. Third heat, three miles — No. 7, Georges Renel, No. 4, George Lockner, No. 8, Jock McNeil, No. 5, Wilmer Richards. Fourth heat, final, three miles—For winner of each heat and second man in fastest heat.

Special match race, to be announced later.

Cars will run at short intervals from Five Points to the track. The trip takes a bit over five minutes. Tickets are on sale at the grounds and at Shepherd's and Tumlin's. The races will start at 8:30.

3 Sluggers Bunched; .0017 Separates Trio

The Southern League is enjoying the closest individual batting race it has had in years. Tommy Long, Kid Elberfeld and Dave Robertson are running a neck and neck race, the former leading Robertson, who is third, by a little over 1 point.

Including yesterday's game Long has a batting average of .34844. Elberfeld, the second man, is hitting at a .34771 clip, while Robertson has a mark of .34674. Long was the only one of the trio to slump yesterday, the Cracker slugger failing to get a hit out of four times up. Elberfeld was not in the game yesterday, but Robertson managed to get two hits out of four chances.

PLAYER—	AB.	H.	P.C.
Tommy Long	247	86	.34844
Elberfeld	207	72	.347171
Robertson	231	80	.34674
Welchonce	258	85	.329
W. Smith	227	74	.326
Kniseley	142	46	.324
Sloan	251	80	.319

DR. TOEPEL TO JUDGE BIG GYMNASTIC MEET

Dr. Theo. Toepel, connected with the public schools of Atlanta as physical director for fourteen years, for more than 23 years in health and body-building work in Atlanta, has been selected as one of the twelve judges of the big convention of the North American Gymnastic Union, which will be held in Denver June 25 to 30. Dr. Toepel will be one of twelve judges. More than 3,000 people will take part in the drills and exercises at the Denver convention.

HANS WAGNER ALMOST BLOWN UP BY TORPEDO

PITTSBURG, June 21.—Caught under the rain of fire due to the explosion of a big nitroglycerin torpedo, Hans Wagner, famous shortstop of the Pirates, narrowly escaped death last night at an oil well near Carnegie, in which he has an interest. Wagner was thrown to the ground flat on his back.

TO ENTER CHICAGO MEET.

CHICAGO, June 21.—Announcement was made to-day that Fred W. Kelly, the Pacific Coast athlete and winner of the 110 meters hurdle race at Stockholm, would compete in the national athletic championship scheduled to take place here the latter part of this month and the first of next. Kelly will represent the University of Southern California.

SERIES BOTH WAYS.

BOSTON, June 21.—President McAleer, of the Red Sox, says if his team does not win the pennant again there will be a city series here with the Boston Nationals.

All the World Loves Happy Hooligan.—There is a great Happy Hooligan feature in The Sunday American. Happy applies for a marriage license to wed Suzanne. DID HE GET IT? You can find out all about it in THE SUNDAY AMERICAN.

GEORGIAN SPORTS COVERED by EXPERTS

SILK HAT HARRY'S DIVORCE SUIT

Copyright, 1913, International News Service.

There's a Difference if the Togs Are Grecian

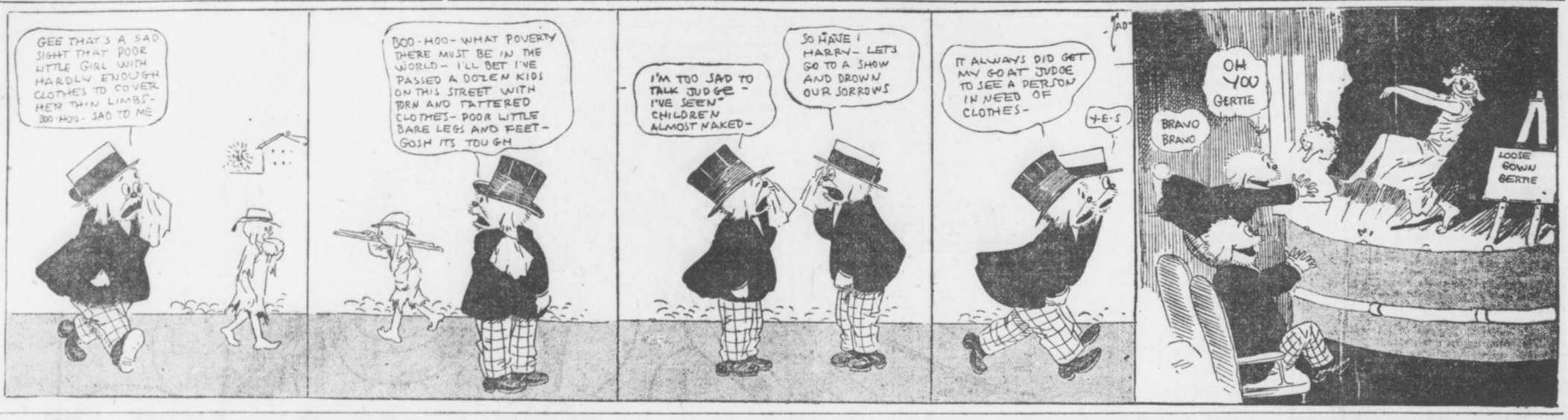

The Dingbat Family

Copyright, 1913, International News Service.

Just a Little Mistake of the Old Man's

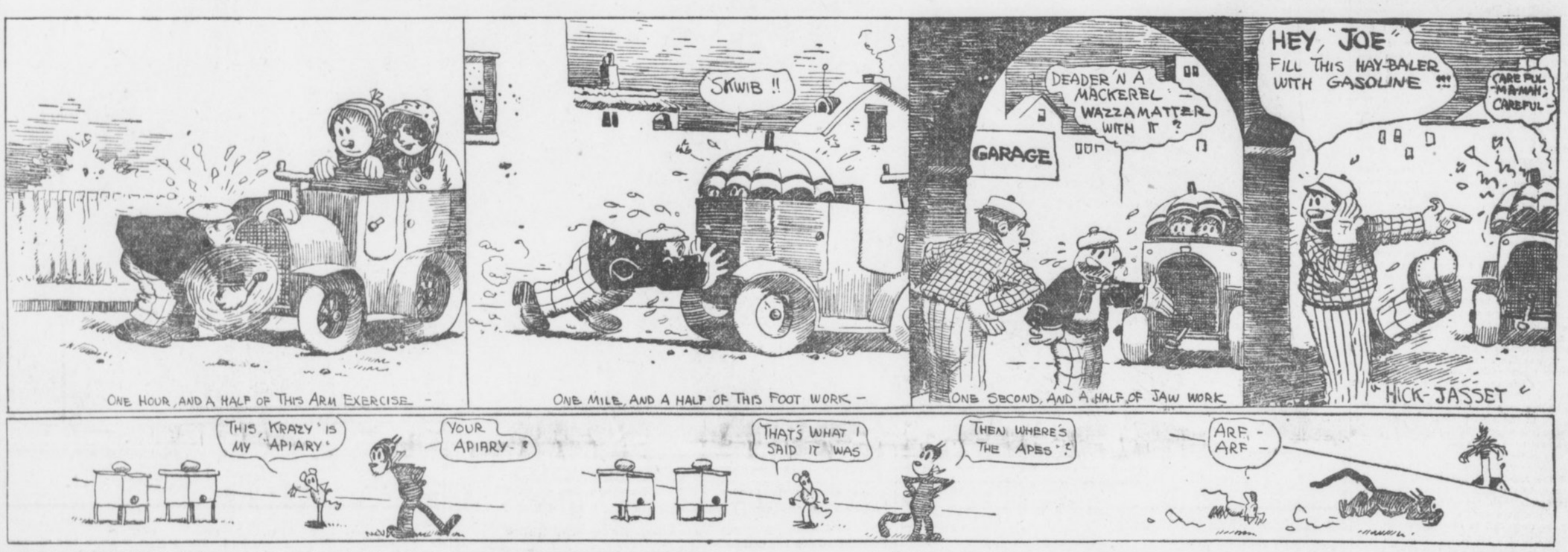



CHRISTY MATHEWSON'S BIG LEAGUE GOSSIP

NEW YORK, June 21.—The Eastern invasion of the Western clubs in the American League has not proved very much beyond the fact that the Athletics are getting in a better position every day to cinch the flag. I do not see how any club can stop them. Cleveland made a big effort, but the Athletics have been the gainers on this jaunt of the Naps, and none of the other teams in the league are within gunshot of the Philadelphia team. The Naps are in bad shape now. They have suffered from injuries to players this season, and the hard luck which had followed that club for so many years appears to be running true to form and sticking very close now. Birmingham, who has been the life of the team all season, and who would have been a big help actually playing the game, broke a leg early in the season, and has been forced to use Johnston at first base. This player has been doing very well, but he has not the veteran's sense possessed by his leader.

* * *

CHAPMAN, the brilliant young shortstop, has been injured and is out of the game temporarily. Several of the Naps are in the daily battles heavily upholstered with bandages, and such upholstering does not do an athlete any particular good.

The Chicago Americans have fallen down on this trip, and even Boston, rated to be a favorite in the race before the season opened, has not improved its social position in baseball during its home stand. Detroit, St. Louis and New York are up against the proposition of building all over again. Some teams are always up against that proposition.

* * *

CHANCE appears to have hung together a pretty fair infield now. Borton, Zeider, Peckinpaugh and Midkiff. I understand that many American League players are complaining that they cannot hit the ball at the Polo Grounds. Several attempts have been made to explain the cause for the weak hitting of all teams at this field. It is true that the Giants cannot bat as hard at their home park as they do on the road. Look at the showing on this last trip. We have averaged more than a dozen hits to the game on the road, while we were not anywhere near such a mark at home. At one time it was thought that the uncertain background blinded the batters. Formerly advertisements in glaring colors made up the background against which the batter had to pick out a fast one. But the fence for a big space was painted green this spring. The hitting has not increased, however. Other players have advanced the theory that the white shirts of the fans when they take off their coats fooled the batters. But we have had a cold spring. Still others believe it is because the ground is set down under the hill in a poor light. Whatever it is, the jinx has affected the American League batters, too. Men like Cree, of the Yankees, a normal .300 hitter, are away down. But it all helps the pitchers, and, remember, what is fair for one goes for the other, as it was well put some time ago.

(Copyright, 1913, by the McClure Newspaper Syndicate.)

Flynn Gets Match With Smith

Injured Hand Is Healing Rapidly

By Ed W. Smith.

CHICAGO, Ill., June 21.—Jim Flynn, the Pueblo fireman, is to make his next fight against Gunboat Smith at New York on August 5. The bout is to take place in Bill Gibson's arena and the heavyweights are billed to go ten rounds.

Flynn left here yesterday for his home in Pueblo, Colo., after he received word from his manager, Jack Curley, that the match was closed. Flynn expects to take a long rest, as he has been doing pretty much boxing of late.

His broken right hand is healing rapidly and he expects the injured member to come around in good shape. Flynn stated while here that he had to call off a match with Jim Savage at Atlanta on account of the bum mitt. Jim said he was wild to keep the date, but that the hand was in such bad shape it was impossible for him to go through with the mill.

* * *

FLYNN is going to ride from Pueblo, Colo., to New York City in his own automobile as part of his training for his fight with Smith. The Pueblo fireman will ride every foot of the way in his own car, accompanied only by his wife. He will leave the Colorado city between June 25 and 30.

* * *

FLYNN is a thorough mechanic, in or out of the ring, and figures that his knowledge of the game will serve him in good stead in driving the car. Not only is he a good mechanic, but he is said to be an excellent driver as well, which will help a whole lot. Not only will his aim be to make the trip in absolute safety, but to break all known records for such a trip. Flynn is doing it merely for his own satisfaction and nothing else. As a side card he figures that the trip will put him in excellent shape to start in training for Smith.

* * *

THERE is apt to be a considerable amount of money wagered on the result of the flyer across the country. Billy Gibson, the New York promoter, has said that he does not believe Flynn has a chance of accomplishing such a thing, even knowing him to be a game and determined man. He is willing to gamble $1,000 that it cannot be done in a 1,800-pound car such as Flynn will drive. He also will wager another $1,000 that Fannie Vedder, Flynn's wife, does not complete the trip as scheduled.

UNCLE SAM'S MARKSMEN BEAT ENGLAND'S BEST

WASHINGTON, June 21.—Beating Great Britain by 41 points, the United States has won the international rifle shooting small bore match, just completed, and recaptured the Dewar Cup. The score was:

United States, 24,551; Great Britain, 24,510.

Last year Great Britain took the Dewar Cup from the United States by 257 points.

Quo Vadis continues at Grand next week. Buy seats now.

DOUBLES CLOSE TENNIS TOURNEY SMITH IS CHAMP

A GREAT match is expected Saturday afternoon at the Driving Club when Mansfield and Smith play Grant and Thornton in the closing contest of the Georgia State tennis championship tournament. The two teams are about evenly matched, and a fast game is looked for. The tourney has been a very successful one. A lot of good playing has been seen, and the interest of many old tennis devotees has been revived.

* * *

IN a slow match Friday afternoon Carlton Smith took the State championship from Nat Thornton, after Thornton had held the title for two consecutive years. Smith, who also holds the Southern championship title, had little difficulty in beating Thornton, who was not at all in his usual form. The score in the three sets played was 7-5, 6-2, 6-2.

* * *

A TENNIS tournament of much interest to Atlanta players comes off at Augusta the week of June 30. This is the South Atlantic tourney, and several of the local men plan to enter the contest. Among those who have signified their intention of entering are Frank Reynolds, who has so successfully refereed the State tournament matches; Lloyd Parks, J. K. Orr, Jr., Clarke, Ramspeck and probably others. While the Augusta meet does not rank in importance with the Southern tournament at New Orleans, some of the best younger players will be there and good playing is looked for.

TOBACCO HABIT You can conquer it easily in 3 days, improve your health, prolong your life. No more stomach trouble, no foul breath, no heart weakness. Regain manly vigor, calm nerves, clear eyes and superior mental strength. Whether you chew or smoke pipe, cigarettes, cigars, get my interesting Tobacco Book. Worth its weight in gold. Mailed free. E. J. WOODS, 534 Sixth Ave., 748 M., New York, N. Y.

FOOD FOR SPORT FANS

By GEORGE E. PHAIR.

SENSATION.

The curfew tolls the knell of parting day,
The smiling fans wend slowly o'er the lea,
And each one to his friend has this to say:
"I saw a wondrous game to-day, by gee!

"Ofttimes I've seen those creatures known as Cubs;
Ofttimes I've seen them smite the bounding ball;
Ofttimes like pennant winners, oft like dubs
I've seen them climb the heights and seen them fall.

"To-day I saw them clout to beat the band.
They smote the pill for many a healthy swat,
But one thing I can never understand
IS—Heinie Nim was not chased off the lot."

In other words, life, to the Great Zim, is just one little vacation after another.

Once in a great while the Great Zim shows his versatility by playing nine whole innings without being exiled.

It is true, as one of our baseball scribes remarks, that the owner of the Cubs is a far-seeing man. He can see a dime at a distance of ten parasangs with the naked eye.

The Duke of Westminster threatens to challenge again, demonstrating that he is a game guy and a glutton for punishment.

Still it is hard to blame those English polo-ists for desiring to get back home in a hurry. It does not bring up pleasant memories to hang around the spot where one has received a severe kick in the shins.

THE MOTORCYCLIST.

Time was when the rider was whole and new,
And his countenance passing fair.
But there came a clash and he broke in two,
And he lies in a jumble there.

MORPHINE Opium, Whiskey and Drug Habits treated at Home or at Sanitarium. Book on subject Free. DR. B. M. WOOLLEY, 34-N, Victor Sanitarium, Atlanta, Georgia

ITCHING PILES

Every sufferer from itching piles should read these words from H. S. Hood, of Bellaire, Mich., who was

Cured by Tetterine

For sixteen years I had been a sufferer from itching piles. I got a box of Tetterine and less than half a box made a complete cure.

Tetterine gives instant relief to all skin diseases, such as eczema, tetter, ringworm, ground itch, etc. It has the right medicinal qualities to get at the cause and to relieve the effect. Get it to-day—Tetterine.

50c at druggists, or by mail.
SHUPTRINE CO., SAVANNAH, GA.

Tablet Is Unveiled To College Pitcher

PHILADELPHIA, PA., June 21.—"A great pitcher, a wise captain and a good student," is part of the inscription upon a bronze tablet which was unveiled on Franklin Field in memory of Clarence S. Bayne, a member of the class of 1895 of the University of Pennsylvania, and one of the greatest college pitchers of his time. Bayne died several years ago. The tablet was erected by his class.

CARDINALS OFFER $1,500 FOR CATCHER H. GLENN

NASHVILLE, TENN., June 21.—An offer of $1,500 from the St. Louis Cardinals has been made to the Akron club for Catcher Harry Glenn, who is the property of the Vols and with that club last season. A number of important changes in the infield and pitching staff are looked for in a few days.

4 PEACHTREE CITY TICKET OFFICE EITHER PHONE L&N **THE ATTRACTIVE WAY NORTH & WEST**



Happy Hours Away from Home

A pleasant rail ride to the port of Savannah, Ga. Through trains, large, easy and well-ventilated coaches, parlor and sleeping cars, via

CENTRAL OF GEORGIA RAILWAY

Thence a joyous sea voyage. Vying with up-to-date hotels, the ships in this service are equipped with state-rooms de luxe, cold and hot, salt and fresh, tub and shower baths. Table d'hote service furnishes choicest delicacies of northern and southern markets. Best table waters. Through tickets to Eastern resorts.

ROUND-TRIP FARES FROM ATLANTA
Including meals and berth on ship
New York..$38.25 Baltimore..$29.25
Boston.... 42.25 Philadelphia 34.05

Proportionately low fares from other points.
For all details, berth reservations, etc., ask the nearest Ticket Agent.

WARREN H. FOGG, District Passenger Agent
Cor. Peachtree and Marietta Sts., Atlanta, Ga.

EARLY GAMES MAKE HIT WITH BUSINESS MEN

By Percy H. Whiting.

THE Crackers are off this afternoon on another early Saturday game. Local fans are inclined to kick a bit when they are asked to show up at the park for a game at 2:45. But the general proposition of early games is a desirable one.

A man stopped me on the street yesterday and said, "Why don't you get after 'em to start their baseball games early?

"I'm about the average baseball fan, I think," he said. "I want to see a ball game and I want to get through in time to get back to my office a minute before I go home for supper.

"It's all foolishness to think that any material number of men get off from work at 4 o'clock through the summer. A much larger part of those who get off can get away much earlier. I believe the majority of men, and especially business men, would rather have the game start at 3 o'clock. But 3:30 would not be bad.

* * *

THE attitude of the local baseball association is that the time of starting is entirely immaterial to them, so long as it pleases the majority of fans. If they find the fans want a 3:30 start they will give it to them. For the last few weeks the local association has made an effort to "straddle" by splitting the difference and starting at 3:45.

What the whole league needs waking up to is not so much the need of an earlier start as it is of faster games. Give the patrons nothing but action all the way. Any nine-inning game that lasts over 1 hour and 30 minutes has lagged. Promoters of the diamond sport are going to wake up in time to the desirability, from a box office standpoint, of snappy games. But, gee, how slowly it is coming!

* * *

AND, speaking of baseball, Atlanta lost another game yesterday. Five errors tells the story. The Crackers made enough hits to win, as they generally do, but somehow they were not timely, and the Barons managed to get away with the verdict, 3 to 1.

* * *

THE next couple of weeks may easily be gloomy ones for local fans. The team is in a bit of a slump and is not rallying. It starts to-night on a long, hard trip into the Far South—a trip that extends through four cities and into next month. The Crackers will have to travel top speed to make a good showing on this jaunt. It will not be surprising if they are pretty well down in the percentage table when they return. But once home again they should go some.

The Crackers are still the mystery of the league. They look the best team. But they don't play like it. There's a kink somewhere. If Bill Smith can get it straightened out he wins another pennant, sure—if not, well, we're seeing a lot of baseball, anyhow.

GEORGIAN SPORTS COVERED by EXPERTS

Mutt Never Could See a Joke :: :: :: :: :: :: By "Bud" Fisher



Polly and Her Pals

Copyright, 1913, International News Service.

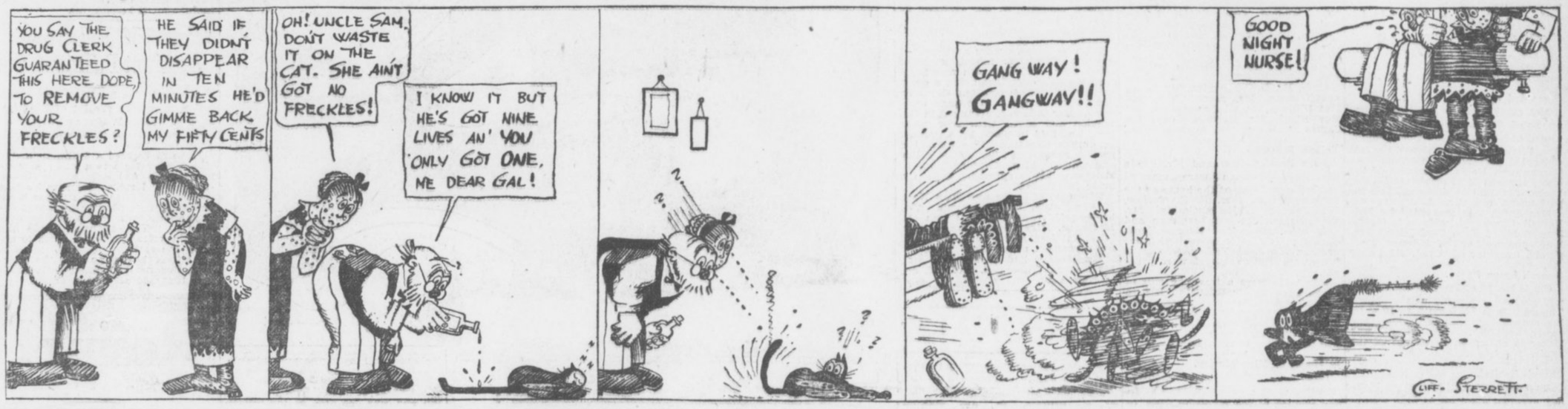

Freckles? This Stuff Would Remove a Safe

Case, of Billikens, To Be Traded for Doak

NASHVILLE, TENN., June 21.—Information was received here to-day in a dispatch from Akron, Ohio, that Pitcher Charles Case would be recalled from the Montgomery club and traded to Akron for Pitcher Doak, the star twirler of the Interstate League.

Case was sent to Montgomery in exchange for Piggy Paige, who was returned to the Billikens. Case has been of little use to Montgomery, and no trouble is anticipated in securing his return.

All-Filipino Nine Arrives in Frisco

SAN FRANCISCO, June 21.—An all-Filipino baseball squad arrived here on the liner Manchuria from Manila for a series of games which have been planned in this country. The Filipinos this season have defeated both the Waseda and Keio Japanese University nines.

Fifteen full-blooded Filipino youths comprise the squad, which has fair batters and pitchers and a reputation for fast fielding.

MOTOR RACES
TO-NIGHT 8:15, JUNE 21

SKATING RINK OPEN
At Ponce DeLeon
SKATING TWICE DAILY:
2:30 to 6 p. m. & 8:00 to 11 p. m.

GRAND NOW MAT. 2:30 NIGHT 8:30
"QUO VADIS"
SENSATIONAL PHOTO-PLAY
Engagement Extended
WEEK JUNE 23d

FORSYTH Matinee To-day 2:30 To-Night at 8:30
The Famous Cartoonist
BUD FISHER
Creator of "Mutt & Jeff"
PAULINE WELCH—The Lawn Party
3 LEIGHTONS AND OTHERS
NEXT WEEK
GERTRUDE VANDERBILT
he
MUSICAL Comedy Star

BASEBALL
TO-DAY
Birmingham vs. Atlanta
Ponce DeLeon Park
2:45 o'Clock

A Bit on the Side

MENTAL OVERFLOW.

Cheer up. But a few short months ago you were kicking about the blizzard: now it's nothing but the usual June sizzard, and you had it coming.

* * *

LETTUCE HOPE.

Seven star twirlers Mr. Dooin had;
One blew up, then only six he had.
Six classy heavers in Red Dooin's hive;
The Cubs slammed another one, and then there were five.
Five real flingers—hear Red Dooin roar—
Zim knocked one's leg off, and then there were four.
Four real curve merchants—goodness, gracious me—
One kinked his vertebra, and then there were three.
Three pitchers left, no wonder Dooin's blue:
Warm weather wilted one, and then there were two.
Two flingers on the list, more joy for the Cubs;
At last the Phillies loom up like a real bunch of dubs.

* * *



"The same fellow who bored you to death last winter when the mercury was bobbing around the zero point by asking, 'Is it cold enough for you?' was around the streets yesterday asking, 'Is it hot enough for you'"—The Man in the Smoking Compartment.

* * *

The twirlers who hoped to thaw out with warm weather now hope to be in shape if the weather man will kindly slip along a little cool spell.

* * *

Why doesn't Heine Zimmerman retire from the game about the fifth inning daily and thus save either Evers or the umpire unnecessary work?

* * *

Nope, Clarence, there is absolutely no truth in the report that Billy Smith will serve gin rickeys free to the fans during the hot spell. Change your brand of dope and frame something possible.

* * *

Joy Thought for the Day.

There is always a new crop of football players, auto speeders and aviators growing up.

* * *

"Somehow I can't never feel that I am fashionable and cuttin' up high jinks when I eat cheese with apple pie."—Elder Berry.

* * *

We notice Johnny Coulon says he will defend his title. Well, that's his business; surely he would not ask us to defend it.

Quo Vadis continues at Grand next week. Buy seats now.

BASEBALL SUMMARIES

SOUTHERN LEAGUE.

Games Saturday.

Birmingham at Atlanta. Ponce DeLeon. Game called at 2:45 o'clock.
Memphis at Montgomery (two games).
New Orleans at Mobile.
Nashville at Chattanooga.

Standing of the Clubs.

	W.	L.	Pc.		W.	L.	Pc.
Mobile	43	26	.623	B'ham.	30	32	.484
Chatt.	34	28	.548	N'ville	30	34	.469
Mont.	35	29	.547	M'phis	29	34	.460
Atlanta	32	30	.516	New O.	22	42	.344

Friday's Results.

Birmingham, 3; Atlanta, 1.
Mobile, 3; New Orleans, 2.
Chattanooga, 8; Nashville, 2.
Montgomery, 2; Memphis, 1 (twelve innings).

AMERICAN LEAGUE.

Games Saturday.

St. Louis at Chicago.
Detroit at Cleveland.
New York at Washington.
Boston at Philadelphia.

Standing of the Clubs.

	W.	L.	Pc.		W.	L.	Pc.
Phila.	42	14	.750	W'ton.	31	28	.525
C'land.	37	22	.627	Detroit	24	37	.393
Boston.	30	26	.536	S Louis	22	41	.349
Ch'go.	32	28	.533	New Y.	17	39	.304

Friday's Results.

Chicago, 3; Cleveland, 0.
New York, 9; Washington, 3 (first game).
New York, 9; Washington, 3 (second game).
Boston, 6; Philadelphia, 1.

NATIONAL LEAGUE.

Games Saturday.

Philadelphia at Boston (two games).
Brooklyn at New York.
Pittsburg at Cincinnati.
Chicago at St. Louis.

Standing of the Clubs.

	W.	L.	Pc.		W.	L.	Pc.
Phila.	33	17	.660	P'burg.	26	30	.464
New Y.	32	20	.615	Boston	24	28	.462
Br'klyn	28	23	.549	St. L.	23	34	.414
Ch'go.	31	27	.534	C'nati.	19	38	.333

Friday's Results.

Pittsburg, 7; New York, 3.
St. Louis, 4; Chicago, 2.
No other games scheduled.

SOUTH ATLANTIC LEAGUE.

Games Saturday.

Jacksonville at Albany.
Columbus at Macon.
Charleston at Savannah.

Standing of the Clubs.

	W.	L.	Pc.		W.	L.	Pc.
S'v'nah	40	14	.741	J'ville.	24	29	.453
Macon.	29	24	.547	Ch'ston	21	34	.382
Col'bus	28	24	.538	Albany	17	34	.333

Friday's Results.

Savannah, 5; Charleston, 4.
Macon, 13; Columbus, 4.
Albany, 6; Jacksonville, 5.

EMPIRE STATE LEAGUE.

Games Saturday.

Americus at Cordele.
Thomasville at Valdosta.
Waycross at Brunswick.

Standing of the Clubs.

	W.	L.	Pc.		W.	L.	Pc.
V'dosta	28	14	.656	W'cross.	18	22	.450
C'dele.	26	16	.619	Am'cus	17	25	.405
T'ville.	20	21	.488	B'swick.	17	26	.395

Friday's Results.

Thomasville, 2; Valdosta, 0.
Cordele, 3; Americus, 0.
Brunswick, 7; Waycross, 1.

GEORGIA-ALABAMA LEAGUE.

Games Saturday.

Opelika at LaGrange.
Gadsden at Newnan.
Talladega at Anniston.

Standing of the Clubs.

	W.	L.	Pc.		W.	L.	Pc.
G'sden.	28	17	.575	An'ston	19	26	.487
Opelika	22	18	.550	Newnan	19	21	.475
T'dega.	19	19	.500	L'Gr'ge	17	24	.415

Friday's Results.

Anniston, 2; Talladega, 0.
Newnan, 4; Gadsden, 3.
LaGrange, 7; Opelika, 6.

OTHER RESULTS.

Carolina Association.

Durham, 5; Winston-Salem, 1.
Greensboro, 6; Raleigh, 2.
Asheville, 5; Charlotte, 4.

Appalachian League.

Bristol, 6; Rome, 2.
Knoxville, 14; Middlesboro, 8.
Jackson City, 4; Morristown, 1.

Virginia League.

Petersburg, 2; Portsmouth, 1.
Richmond, 3; Roanoke, 1.
Newport News, 5; Norfolk, 4.

American Association.

Indianapolis, 6; Milwaukee, 2.
Columbus, 8; Kansas City, 3.
Louisville, 9; St. Paul, 7.
Toledo, 2; Minneapolis, 1.

Cotton States League.

Pensacola, 8; Selma, 1 (first game).
Pensacola, 3; Selma 1 (second game).
Jackson, 5; Columbus, 1.

Texas League.

Fort Worth, 6; Beaumont, 2.
Dallas, 7; Galveston, 3.
San Antonio, 2; Austin, 1.
Houston, 8; Waco, 4.

Federal League.

Chicago, 9; Indianapolis, 7.
St. Louis, 13; Covington, 6.
Cleveland, 2; Pittsburg, 0.

International League.

Baltimore, 14; Montreal, 1.
Rochester, 3; Providence, 1.
Newark, 9; Buffalo, 2.
Others not scheduled.

FRIDAY'S GAME.

The box score:

Birmingham.	ab.	r.	h.	po.	a.	e.
Marcan, 2b.	4	0	0	1	4	0
Messenger, rf.	4	0	0	0	0	0
Kniseley, cf.	3	2	2	3	0	0
McBride, lf.	3	1	0	4	0	1
McGilvray, 1b.	4	0	2	9	0	0
Mayer, c.	3	0	2	8	2	0
Carroll, 3b.	4	0	1	1	0	1
Ellam, ss.	3	0	0	6	6	1
Hardgrove, p.	3	0	1	0	3	0
Prough, p.	0	0	0	0	0	0
Totals	31	3	8	27	15	3

Atlanta.	ab.	r	h.	po.	a.	e.
Long, rf.	4	0	0	2	1	0
Welchonce, cf.	5	0	2	1	0	0
Alperman, 2b.	4	0	1	4	3	0
Bailey, lf.	4	0	1	1	0	0
Smith, 3b.	4	0	2	2	4	0
Bisland, ss.	4	0	0	2	5	1
Agler, 1b.	4	0	2	12	1	0
Dunn, c.	2	1	0	3	1	0
Brady, p.	3	0	2	0	1	3
*Rohe	1	0	0	0	0	0
**Chapman	1	0	0	0	0	0
Totals	36	1	10	27	16	4

*Batted for Dunn in ninth.
**Batted for Brady in ninth.

Score by innings:
Birmingham ..... .000 210 000—3
Atlanta ..... .001 000 000—1

Summary: Two-base hits—Welchonce, Agler. Home run—Kniseley. Double plays—Smith to Agler, Long to Dunn, Alperman to Bisland to Agler, Ellam to McGilvray, Bisland to Alperman to Agler. Innings pitched—By Hardgrove, 7 2-3, with 9 hits, 1 run. Struck out—By Brady, 2; by Prough, 1; by Hardgrove, 1. Bases on balls—Off Hardgrove, 1; off Prough, 1; off Brady, 2. Sacrifice hits—Hardgrove, McBride. Hit by pitched ball—By Brady, McBride. Time—2:10. Umpires—Fifield and Rudderham.

BOXING
News of the Ring Game

Charlie White has already started light work for his 20-round engagement with Jack Britton at New Orleans on July 4. Nate Lewis, manager of White, writes from Chicago that Charlie is to spend most of his time boxing as he realizes that White will have to go at top speed to get to Britton.

* * *

Britton is scheduled to meet Jimmy Duffy at Buffalo on Monday night, but this will be Jack's last bout before he takes on the Chicagoan. Britton knows that White is one of the hardest punchers in the lightweight class and expects to be in great shape when he hooks up with Lewis' protege.

* * *

Johnny Dundee will have to be at his best when he takes on Tommy Murphy on the coast, July 15. Murphy has defeated some of the toughest men in the lightweight division and many are picking him to stop Dundee's rush to the top. Murphy holds victories over Owen Moran and Wolgast, besides giving Packey McFarland a tough scrap for 20 rounds.

* * *

Kid Williams, the Baltimore sensation, will train hard from now on for his coming set-to with Champion Johnny Coulon, which is dated for the last part of next month. Don't be surprised if Williams turns the trick.

* * *

Jack McGuigan, manager of the National A. C., of Philadelphia, is trying to arrange a six-round bout between Frank Klaus and Leo Houck, to be fought on June 27. If this match falls through, McGuigan will make an effort to sign up Young Shugrue and Sam Robinson.

* * *

New York fans are picking Gunboat Smith to stop George Rodel when the pair exchange blows in the Eastern city on June 27. Smith floored Rodel five times in their former bout, but failed to put the Boer out.

* * *

Freddie Welsh, the English lightweight champion, must be going back. The other night he only succeeded in outpointing Billy Campbell.

* * *

Boxing critics are beginning to forget Eddie McGoorty as a contender for the middleweight crown. Eddie's defeat at the hands of Jimmy Clabby last week practically eliminates him from the front ranks. Klaus, Dillon and Clabby have the best claim to the title now.

* * *

Phil Brock is after a return match with Johnny Griffiths. Only a few nights ago the latter stopped Brock in the ninth round, but Brock thinks he can reverse the verdict if given another chance. A promoter at Akron, Ohio, has agreed to stage the go on July 4.

Cobb Not Playing in Old Form
Sam Crane Says Ty Lacks Punch

By Sam Crane.

UNOFFICIAL batting records say that Joe Jackson has headed off Ty Cobb as the leading batsman of the American League. But still the Tiger cyclone has a batting average of slightly over .400, so there seems little need for him to worry.

Now, the question naturally arises as the result of Jackson's jump over Cobb's head into first place as a batter, is Cobb going back?

Cobb has not had as long a baseball career as Lajoie by many years; but it must be taken into consideration that the nimble, ambitious and aspiring Southerner, in his efforts to retain his prestige as the greatest player the game has ever produced and to secure contracts that call for the largest salary paid to any plain ball player, has been very strenuous in his playing. He has stolen more bases than any other player, made more runs, hammered out more safe hits and played an altogether more vigorous game than any of his fellow players who have been co-ordinate with him. Consequently the physical and mental strain he has been under possibly may have sapped his energies to a dangerous degree.

During the Yankee-Detriot series, while Cobb did some good work he did not impress me as being quite up to his old dynamitic self that once carried everything before him. He surely picked out some very poor pitched balls to hit at, and instead of getting the pitcher in the hole, as was his great forte, he allowed himself frequently to be put at a disadvantage by the boxman.

It may be that I am too exacting where Cobb is concerned, for I have long been one of his greatest admirers and have always upheld him as the best player the game ever developed—a player without a weakness—and I hate to see him show any evidence of waning powers or prowess, but still there seems to me to be that something lacking in his work here that has taken a certain quantity of the old "kick" from his past grand performances.

I understood that during the present trip of the Tigers Cobb has been troubled by slight attacks of dyspepsia, owing to change of food, etc., and if that is so there is good reason for his little falling off and possibly means that it is only temporary.

Graham Gets Job; to Manage Columbus

COLUMBUS, MISS., June 21.—Catcher Pat Graham, canned by the Crackers for various reasons, has been named to succeed Bob Kennedy as manager of Columbus of the Cotton States League.

Graham says he will continue to catch and hopes to bring his new team up in the race. Fans here are jubilant over the acquisition of Graham. They expect his hitting power, combined with his all-around ability, to be a big help to the team.

Do you know that you can take off fat or put it on in your bath tub? A Berlin professor tells you how to do this in The Sunday American. It is a sort of an electric bath that is worth knowing about. Exclusive in THE SUNDAY AMERICAN.

Quo Vadis continues at Grand next week. Buy seats now.

American Up to Top In English Tennis

LONDON, June 21.—Wallace F. Johnson, of Philadelphia, defeated W. C. Crawley, of England, in the semi-final round of the open singles in the London lawn tennis championship tourney.

By his victory, Johnson enters the final round, the holder, A. F. Wilding, of New Zealand, having decided not to defend the title.

TIGERS SIGN COLLEGE MAN.

DETROIT, MICH., June 21.—President Navin, of the Tigers, to-day signed Partenheimer, captain of the Amherst College team.

Nearly everybody in Atlanta reads The Sunday American. YOUR advertisement in the next issue will sell goods. Try it!

Spring Time Is Blood Cleaning Time

Wonderful How Quickly Your Entire System Awakens When the Blood Is Cleansed.

Let S. S. S. Rid You of All Blood Disorders.

If you are down with rheumatism, if you sneeze, feel chilled, are choked with catarrh, have a cough, or your skin is pimpled and irritated with rash, eczema, or any other blood disorder, just remember that almost all the ills of life come from impure blood. And you can easily give your blood a good, thorough cleansing, a bath, by using S. S. S. There is no need for any one to be despondent over the illness of blood impurities. No matter how badly they attack the system, or how unsightly becomes the skin, just remember there is one ingredient in S. S. S. that so stimulates the cellular tissues throughout the body that each part selects its own essential nutriment from the blood.

This means that all decay, all breaking down of the tissues, is checked and repair work begins. S. S. S. has such a specific influence on all local ails as to preserve their mutual welfare and afford a proper relative assistance to each other. More attention is being given to constructive medicine than ever before, and S. S. S. is the highest achievement in this line. For many years people relied upon mercury, iodide of potash, arsenic, "physics," cathartics and "dope" as remedies for blood sickness, but now the pure, vegetable S. S. S. is their safeguard.

You can get S. S. S. in any drug store, but insist upon having it. And you should take no chance by permitting any one to recommend a substitute. And if your blood condition is such that you would like to consult a specialist freely and confidentially, address the Medical Dept., The Swift Specific Company, 187 Swift Bldg., Atlanta, Ga.

DINING CARS
WITH A LA CARTE SERVICE
TO CINCINNATI & LOUISVILLE
L&N

Men's Shoes ½ Soled Sewed at 50c
GWINN'S SHOE SHOP
6 LUCKIE STREET, OPPOSITE PIEDMONT HOTEL.
BELL PHONE IVY 4181. ATLANTA 2840.
Guaranteed Work

The Social World

Miss Pearl Mobley and Mr. Isaac Redwine will be married on Wednesday evening, June 25, at the bride's home on Capitol Avenue. The ceremony will be performed by the Rev. G. M. Eakes. Miss Lillian Brooks and Mr. W. D. Redwine will be the only attendants.

An informal reception will follow the ceremony, the young couple leaving at midnight for the East.

Among the parties of the week for Miss Mobley was a "heart-dice" given by Misses Dora and Celia Hiers.

Dance at Driving Club.

One hundred and fifty guests will attend the regular week-end dinner-dance at the Piedmont Driving Club Saturday evening. A number of large parties have been arranged, and the affair will be largely attended.

Miss Couper Entertains.

Miss Louise Couper entertained informally at bridge Saturday morning for her guests, Misses LaGrange Cochran and Katherine Graves, of Rome. The decorations were of daisies and ferns, and silk hose were prizes.

Abernathy-Barrett.

Miss Grace Abernathy and Mr. Edgar Barrett were married Saturday morning at the home of the bride's mother, Mrs. R. I. Abernathy, in West End. On account of illness in the bride's family there were present only the members of the immediate family. Rev. John F. Purser officiated and there were no attendants, the bride and bridegroom leaving after the ceremony for a short wedding trip.

Presented at Court.

Mrs. Cecil Fitch, an American woman noted for her beauty, was presented at King George's court June 9. Mrs. Fitch is the daughter of the late Colonel Alexander Gordon, of Shrewsbury, N. J., a member of the late President McKinley's staff. Her husband is the Unionist candidate for parliament from Stroud.

Mrs. Fitch was presented by Mrs. Purcell Fitzgerald, wife of Gerald Fitzgerald, of Waterford Island, Ireland, and nephew of Edward Fitzgerald, tranlator of "Omar Khayam."

Church Lawn Party.

Circle No. 11 of Park Street Church will give a lawn party at the church Tuesday, June 24, from 5 to 10 p. m. Ice cream, home-made cakes and candy will be served. Mrs. Frank Baker is chairman in charge of the affair.

Church Recital.

A public recital will be given Monday evening, June 23, at 8:15 o'clock by Miss Carmen Werber at the Georgia Avenue Presbyterian Church, Georgia Avenue and Grant Street. The recital is given under the auspices of Miss Werber's Sunday school class for the benefit of the manse fund.

Miss Loeb Hostess.

Miss Hortense Loeb entertained at a box party at the Forsyth Saturday afternoon for Miss Elizabeth Tinsley, of Louisville, Ky., who is the guest of Miss Mary Frances Bowden.

For Miss Trennor.

Mrs. Wofford Edwards gave a luncheon Saturday for Miss Loretta Trennor, a bride-elect. The guests were Misses Ethel Milligan, Katie Tatum, Minnie Cole, Daisy Brannen, Irene Davis, Kitty Lewis, Corinne Anderson, Rose Edwards, Mrs. R. E. Tolbert and Mrs. R. E. Saxon.

For Miss Couper's Guests.

Miss Lyndall Haddon gave a matinee party at the Forsyth Saturday afternoon for Misses Katherine Graves and LaGrange Cothran, of Rome, who are visiting Miss Louise Couper. The guests were the Misses Couper, Graves, Cothran, Dodo White, Marie Cobb, Helen Atkisson, Edith Hudson, Esther Hollyman and Helen Jackson.

Mrs. Marye to Entertain.

Mrs. Thornton Marye will entertain at a tea at the Piedmont Driving Club Wednesday afternoon, her guests to include a few married friends.

Camp-King.

The marriage of Miss Mattie Camp to Mr. Alexander Stephens King took place at the home of the bride's sister, Mrs. J. T. Lasseter, Jr., at 8 o'clock Thursday evening. The flower girls, Elizabeth Camp and Ethel Lasseter, wore lingerie dresses with blue ribbons, and carried Killarney roses. The maid of honor was Miss Louise Dunlap and the best man Mr. Howell Smith. Miss Dunlap wore white voile and shadow lace. Her flowers were pink roses.

The bride wore a traveling suit of blue, with a blouse of cluny lace draped in blue chiffon. Her hat was of blue hemp trimmed with ostrich feathers shaded from orange to blue. Her bouquet was of bride roses.

Immediately after the ceremony Mr. and Mrs. King left for Atlantic Beach.

For Misses Graves and Cochran.

Miss Josephine Stoney will entertain at a luncheon Thursday for Miss Louise Couper's guests, Misses Katharine Graves and LaGrange Cochran, of Rome.

Mrs. Rogers to Entertain.

Mrs. H. B. Rogers will entertain Wednesday afternoon for Miss Viola Wade, of Palmetto, Fla., who will be her guest for one week. Mrs. Frank Massenburg and others will entertain for her during her visit.

Mr. and Mrs. Speir Entertain.

Mr. and Mrs. George Caldwell Speir entertained forty friends Friday night with a dancing party. The spacious veranda was converted into a Japanese garden. Wistaria, yellow and white field flowers and daisies were the decorations. Punch was served on the veranda. After dancing a Dutch lunch was served. The guests were Miss Mary Carl Hurst, Miss Mildred Owen, Miss Louise Bradberry, Miss Louise Jones, Miss Lucille Dunwoody, Mr. and Mrs. Colquitt C. Cole, Mr. and Mrs. Horace Adams, Mr. and Mrs. C. F. Blount, Mr. and Mrs. Reese Marshall, Mr. and Mrs. G. Willis Smith, Mr. Eugene Haines, Mr. D. W. Barrien, Mr. Leonard Witman, Mr. Harvey Orr, Mr. Nat Ullman, Mr. W. Lowenstein, Mr. Roy Biggs, Mr. Herbert Hoey, Mr. James Dunwoody, Mr. Burgess West.

TeBow-Freeman.

Miss Rosa TeBow and Mr. Clyde Cleveland Freeman were married Thursday morning at the home of the bride's mother, Mrs. S. E. TeBow, Rev. John E. White officiating. Mr. C. L. Boatwright was best man and only attendant. Mrs. George Snow played and the bride entered with her brother, Mr. J. E. TeBow, who gave her away. Only relatives were present.

The bride wore a traveling suit of copenhagen blue silk, with hat to match, and carried bride roses. Mr. and Mrs. Freeman left after the ceremony for Washington, D. C., and on their return to Atlanta, July 1, they will be at home at 286 Oak Street.

In Honor of Miss Tinsley.

Miss Mary Frances Bowden entertained 50 guests with a dance Thursday evening at the Hyperion Club, in honor of her guest, Miss Elizabeth Tinsley, of Louisville, Ky. Those present were Misses Elizabeth Tinsley, Leslie Law, Frances Flemister, Alvin Lovinggood, Edith Boone, Hal Daniels, Martha Crane, Tom Delbridge, Hortense Loeb, George Bratton, Elizabeth Blalock, Gordon Hill, Jamie Arnold, Emmett White, Elizabeth Small, Kelsie Dunwoody, Virginia Woodfin, Norwood Beach, Adelaide Calloway, Archie Freeman, Theodosia Andrews, Walter Arnold, Ethel Law, Arnold Binns, Margarete Davis, John Simpson, Marcella Steedman, Edwin Simpson, Rowena Simpson, Louie Acker, Margaret Jester, Mr. Stephens, Miss Wyche, Lacy Dalhouse, Mary Rice, Linton Floyd, Edwina Harper, Howard Parrish, Mary Frances Bowden, Julian Jackson, Messrs. Walter McClain, Marion Hamilton, Charlie Henderson, Ernest Allen, William Close, Ernest Acker, Henry Collins, Massy, Parks, Horrie Andrews, Mercer Lee, Dr. Wheeler, Grant Davis, Gordon Freeman, White, Stoval, Boykin Davis, Edwin Pollard and William Close.

Mr. and Mrs. J. Q. Bowden and Mrs. W. L. O'Brien were the chaperones.

Other parties for Miss Tinsley were the forty-two party given Wednesday afternoon by Miss Jamie Arnold, the tea given at the Georgian Terrace Thursday afternoon by Miss Frances Flemister, the luncheon given Friday by Miss Marcella Steedman, the box party given Friday afternoon by Miss Hortense Loeb and the domino luncheon given Saturday morning by Mrs. Robert Hugh White.

Parties for Mrs. Bethune.

Mrs. G. R. Bethune, of Rome, who was Miss Gladys Kirk before her recent marriage, will be tendered a series of parties next week during her visit to her parents, Mr. and Mrs. M. E. Kirk.

Mrs. T. C. Mell will give a linen shower Tuesday afternoon. Mrs. Frank Massenburg will entertain at bridge Wednesday afternoon. Mrs. G. R. Glenn, Jr., will give a tea Friday, and D. Y. Sage, Jr., will tender her a bridge party Saturday.

PRESIDENT SEES YOUNG M'ADOO MARRIED

Daughter of Isaac Emmerson Becomes Bride of Secretary of Treasury's Son.

BALTIMORE, June 21.—The wedding of Miss Ethel Preston McCormack, daughter of Mrs. Isaac E. Emerson, to Mr. Francis Huger McAdoo, son of Secretary of the Treasury William G. McAdoo, at 4 o'clock this afternoon at Brookland Wood, Green Spring Valley, was honored by the presence of President Wilson.

Mrs. Wilson and the Misses Wilson accompanied the President, besides Dr. Carey Grayson, his physician, and Major Rhodes, his military aide. The White House correspondents and a large number of secret service men followed the executive party.

Vice President and Mrs. Thomas R. Marshall, Secretary of State and Mrs. William J. Bryan, Attorney General James C. McReynolds, Postmaster General and Mrs. Albert S. Burleson, Secretary of the Interior and Mrs. Franklin S. Lane, Secretary of Commerce and Mrs. William C. Redfield and Secretary of Labor and Mrs. William B. Wilson were among the prominent guests.

The ceremony was performed by Rev. Godfrey M. Grinley, of St. Paul's School, Concord, N. H., assisted by Rev. Dr. Edwin Barnes Niver, rector of Christ Protestant Episcopal Church, this city.

Miss McCormack wore an imported gown of the latest model, made of ivory satin, combined with rose point lace, the unique feature being a court train which hangs from one shoulder, caught with a spray of orange blossoms. Her tulle veil, arranged in cap fashion and edged with rose point lace, was held in place by a coronet of orange blossoms. She carried a shower bouquet of lilies of the valley and white orchids. Captain Isaac E. Emerson, her stepfather, gave the bride in marriage.

The maid of honor was Miss Nona McAdoo, sister of the groom. The bridesmaids were Mrs. Ralph H. Matheson, Miss Florence D. Farley, Miss Kathleen Dunn and Mrs. A. J. Feuchtwanger, all of New York.

Mr. McAdoo had as his best man his brother, William G. McAdoo, Jr., of New York.

PERSONALS

Miss Margaret Brantley left Friday for a trip to Clermont, Fla.

Miss Mary Brittain and Mr. Henry E. Brittain, Jr., are visiting friends in Birmingham.

Miss Minnie Mae Baldwin entertained Thursday at bridge for Miss Celeste Webber, of Spartanburg, S. C.

Mr. and Mrs. W. A. Wright announce the birth of a son, who has been named Augustus Butler Wright.

Mr. and Mrs. F. E. Walthall and little son have taken possession of their new home at 114 Moreland Avenue.

Mr. Howard Vardeman left last week for the Isthmus of Panama, where he has accepted a position with the Government.

Miss Vi Strickland gave a matinee party Thursday for Miss Virginia Hinton, of Reynolds, Ga., Miss Willie Kate Travis' guest.

Mr. and Mrs. T. E. Cauthorn will leave for Atlantic City the first of July. They will be at the Marlborough-Blenheim until August.

Mrs. Joseph T. Bradfield left Saturday for Hogansville, where she was called by the death of Mrs. Polk Trimble Cunningham, of Montgomery.

A public concert will be given Thursday, June 26, at 8:30 o'clock, at the Woman's Club rooms, 14 West Baker Street, under the direction of Miss Lula Clark King.

Mrs. John Cooper and her daughters, Misses Janie, Kate and Caroline Cooper, and Mr. John Cooper, Jr., leave Tuesday for Porter Springs, where they will occupy a cottage for the summer.

Mrs. W. W. Austell left Friday for Michigan, where she will visit Mr. and Mrs. Harold Gray at their summer cottage on the lake. Mr. Austell will join her in August, and they will then take an extended trip through Western Canada.

Mr. George W. Harrison, Jr., is absent on an extended trip of several weeks and while away will visit Chicago, St. Paul, Rochester, New York and Boston, stopping at Atlantic City on his way home.

Miss Eleanor Elliott, of Greensboro, N. C., is the guest of her aunt, Mrs. Henry G. Fennell, on Piedmont Avenue. She is a member of the faculty of the North Carolina College for Women and has many friends in the city.

Miss Callie Hoke Smith is the guest of her sister, Mrs. Ronald Ransom, for a week, leaving next Saturday to join her mother, Mrs. Hoke Smith, in Washington, when they will go to Magnolia Beach for the summer.

Quo Vadis continues at Grand next week. Buy seats now.

Mrs. Slaton in Inaugural Gown Wife of the next Governor in the attractive costume she will wear when John M. Slaton succeeds Joseph M. Brown to the executive's chair. The next first lady of the State always has been noted as one of Georgia's most charming social leaders.



Photo by Hirshberg

SUFFRAGETTES PUT TORCH TO CHURCH

Again Turn to Fire in War for Votes—Laboratory in Scotland Burned.

Special Cable to The Atlanta Georgian.

LONDON, June 21.—Militant suffragettes renewed their destructive campaign against church property to-day, setting fire to St. John's Church in the south end of London. The loss is estimated at $30,000.

The women chose the early morning when their incendiary efforts would not be interfered with. Part of the interior of the church was soaked with oil and balls of cotton waste, dipped in tar, were scattered about the pews.

Firemen, after a hard fight, extinguished the flames before the building was destroyed.

There also was an outbreak of suffragette incendiarism in Scotland to-day. Militants burned the east wing of the Gatty Marine Laboratory, destroying many valuable drawings and instruments. The damage is $40,000.

After serving four days of her six months' sentence, Miss Laura Lennox, one of the six suffragettes sentenced for malicious destruction of property Tuesday, was released from Holloway jail to-day because of sickness brought on by a hunger strike.

Miss Lennox had refused to taste a mouthful of food since placed in jail and was the first of the women to break down under the strain. The other five militants and E. A. Clayton, a male adherent, who were sentenced to varying terms at the same time, are still fasting.

Harold Hewitt, the fanatic, badly hurt trying to break up the race for the $17,500 gold cup at Ascot Heath Thursday, suffered a relapse in the Ascot Cottage Hospital. Word from the hospital at 10 o'clock this morning said that he was sinking and might not live until Sunday.

Militants Attempt to Blow Up Ship Canal.

BIRMINGHAM, ENGLAND, June 21.—Suffragettes this afternoon attempted to blow up the embankment of the ship canal near here and flood the surrounding country. A charge of dynamite was planted on the embankment, but failed to explode.

Arrested for Rocking Scotland Yard Glass.

LONDON, June 21.—Mrs. Gertrude Shaw, a militant suffragette, was arrested to-day for hurling bricks through the windows at Scotland Yard in protest against the Government's treatment of Mrs. Emmeline Pankhurst.

Longest Day of the Summer Has Arrived

Saturday, June 21, is the longest day in the year. The sun rises at 4:27 and sets at 6:52 o'clock, the day being of 14 hours and 25 minutes duration.

"From an astronomical standpoint June 21 is the longest day," said Forecaster VonHerrmann, of the weather bureau. "But there are other things connected with the breaking of time, such as the refraction of the air on the sun's rays and the equation of time, that serve to make Sunday and the next day and the day after actually a minute longer. We see the sun a minute after it has actually passed below the western horizon on those days."

Nearly everybody in Atlanta reads The Sunday American. YOUR advertisement in the next issue will sell goods. Try it!

3 Tennesseeans Get Good Berths

WASHINGTON, June 21.—President Wilson sent to the Senate today the following nominations:

Phillip Holland, of Tennessee, to be Consul at Basel, Switzerland; Geo. W. Jack, of Louisiana, to be United States Attorney for the Western District of Louisiana; John D. O'Rear, of Missouri, to be Minister to Bolivia; Henry Vandyke, of New Jersey, to be Minister to The Netherlands; John L. Pickering, of Illinois, to be Collector of Internal Revenue for the Eighth District of Illinois; Louis M. Coleman, of Tennessee, to be United States Attorney for the Eastern District of Tennessee; Thomas Ewing, Jr., of New York, to be Commissioner of Patents; Robert T. Frazier, of Tennessee, to be First Assistant Commissioner of Patents; John H. Shields, of Kansas, to be postmaster at Wichita.

Democrats Win Tennessee House

NASHVILLE, TENN., June 21.—A fierce personal encounter between the fusionists and thirteen husky assistant sergeants-at-arms was narrowly averted in the House to-day. The Democrats, catching the administration forces unawares, put through a resolution ratifying the law that gave the Tennessee election machinery to the Democrats after it had been in the hands of the fusionists for four years.

Led by Representative Smith, of Knoxville, Republican, who declared he would not be held in the House unless he were killed, a break and personal mix-up was stayed by Speaker Staton opening the doors, the work in ratifying the election law having been accomplished.

Both houses passed the funding acts to save the State from defaulting on the State debt of $11,000,000, but excitement is keeping up.

Wins $56 Judgment Against Pullman Co.

A jury in the Superior Court Saturday awarded a verdict of $56 damages to George P. Howard in an unusual suit against the Pullman Company for $2,000.

Howard boarded a Pullman car to ride from Atlanta to a point in Tennessee. It was only a few hours' journey and rather than retire he tendered the price of an upper berth and told the conductor he would occupy a seat until he reached his destination. The conductor made him pay the price of a lower berth to occupy the seat.

He took the case up with the Interstate Commerce Commission before it was thrashed out in the courts.

BISHOPS SPURN CARNEGIE'S MILLION

Candler Succeeds in Defeating Ironmaster's Gift to Vanderbilt University.

Bishop W. A. Candler, of Atlanta, was upheld in his objections to Vanderbilt University accepting the Carnegie $1,000,000 gift by a unanimous vote of the College of Bishops of the Methodist Episcopal Church South, in session Friday at Nashville. The nine members present drew up a veto message setting forth plainly that it was their opinion the institution should not be bound by the conditions imposed by the ironmaster.

They declared the action of the board of trust of Vanderbilt in accepting the gift was a breach of trust; that the action was beyond the delegated powers of the board; that it constituted a diversion of a large portion of the funds and property of the university from the trusts upon which the property is held, and that it was contrary to the terms of other gifts to the college.

A copy of the decision of the bishops will be certified and forwarded to the board of trust of the university. Bishop Candler was present at the conference. The others were Bishops Collins Denny, E. R. Hendrix, W. R. Lambuth, E. D. Mouzon, John C. Kilgo, J. H. McCoy, E. E. Hoss and H. C. Morrison.

In explaining their position, the bishops addressed a general letter to the church, in which they said:

"If this gift had been offered without embarrassing conditions, as all other gifts to the institution have been made, we should have offered no objection to its acceptance, but the conditions attached to this gift and the letter accompanying it, which must be taken as expository of the conditions, are such as lead us to believe it can not be accepted without a breach of trust and without dishonor to the church, if conditions are fulfilled in good faith to the donor.

"We are as unwilling that Mr. Carnegie should be deceived as that the university should be dismembered and the church of God dishonored."

If you have anything to sell advertise in The Sunday American. Largest circulation of any Sunday newspaper in the South.

Resinol



Heals itching skins

Resinol Ointment, with Resinol Soap, stops itching instantly, quickly and easily heals the most distressing cases of eczema, rash or other tormenting skin or scalp eruption, and clears away pimples, blackheads, redness, roughness and dandruff, when other treatments have proven only a waste of time and money.

Resinol is sold by practically every druggist in the United States, but you can test it at our expense. Write today to Dept. 32-S, Resinol, Baltimore, Md., for a liberal trial of Resinol Ointment and Resinol Soap.

ATLANTA'S OLDEST SAVINGS BANK

The Georgia Savings Bank & Trust Company

Pays

4%

$1 Starts the Account

GEORGE M. BROWN, President.
JOHN W. GRANT, Vice President.
JOSEPH E. BOSTON, Sec. and Treas.

Grant Building
CORNER BROAD AND WALTON STS.

Nude Art in John D's Pool Shocks Village

CLEVELAND, OHIO, June 21.—Superintendent Knapp of John D Rockefeller's Forest Hill estate, received a letter from Cleveland Heights Council appealing to him to prevent boys from swimming without clothes in Mr. Rockefeller's pond. Women who pass along Mayfield road near the pond have been shocked.

CHICAGO

CHOICE OF ROUTES AND GOOD SERVICE

L&N

OUT-OF-TOWN KODAKERS

Send us your next roll of film for quick, first-class finishing. Fresh Eastman N. C. Film and complete stock amateur Supplies. Send for new finishing price list and 1913 Kodak catalog.

A. K. Hawkes Co.
KODAK DEPT.
14 Whitehall

TRAVEL
—VIA—
SOUTHERN RAILWAY
Premier Carrier of the South
—to the—
Fiftieth Anniversary
Battle of Gettysburg
Gettysburg, Pa.

$18.20 Round Trip From Atlanta $18.20

Proportionately Low Fares From All Other Points
Tickets on Sale June 28, 29, 30 and July 1st.
Final Return Limit July 10th, 1913.
STOP-OVER PRIVILEGES.

Excellent Service
Convenient Schedules
Modern Equipment

For full information call on or write
CITY TICKET OFFICE, No. 1 Peachtree St.
J. L. MEEK, A. G. P. A., Atlanta.
R. L. BAYLOR, D. P. A., Atlanta.

BEARISH REPORTS SEND COTTON OFF

Strong Interests Flood Market With New Crop Options, but Maintain July-August.

NEW YORK, June 21.—Weakness in Liverpool cables and a bearish weather map, coupled with Cordill and Turner's crop conditions reports, which were extremely bearish for the week, resulted in the cotton market opening easier today, with first prices at a net decline of 2 to 15 points from last night's close. Private cables reported further continental liquidation in the English market and by reflecting the less favorable Balkan situation. Further selling after the call caused the market to display a sagging tendency. The selling was scattered, however, at the outset. The bears seemed timid and keep their eyes on the July position, which advanced 4 points, with August gaining 2 points over the initial level.

The late weather map showed that temperatures will be somewhat lower tonight and Sunday in the middle of the Atlantics and the Ohio Valley, but will continue high in the South Atlantic and Gulf States. There will be thunder showers to-night or Sunday in the Ohio Valley, Tennessee and the middle Atlantic States, while in other parts of the country east of the Mississippi River the weather will be favorable.

The bearish crop advices and weather map caused a general selling movement. The old crop positions were supported by strong interests and showed only slight recessions, while the new crops were liquidated heavily, brokers representing the large spot houses were apparently the leading sellers, resulting in prices dropping 12 to 16 points from the opening.

At the close the market was weak with prices at a net decline of 11 to 21 points from the final quotations of Friday.

Estimated cotton receipts:

New Orleans	Monday, 1912.
Galveston	700 to 900
	400 to 700 331

RANGE IN NEW YORK FUTURES.

	Open.	High.	Low.	Last Sale.	Close.	Prev. Close.
Jn	.....	.....	.....	.....	.....	12.16-18
Jly	12.11	12.16	12.07	12.07	12.07-08	12.19-20
Ag	12.03	12.05	11.96	11.98	11.97-98	12.08-09
Spt	11.80	11.80	11.70	11.73	11.72-73	11.84-85
Oc	11.63	11.63	11.46	11.47	11.46-48	11.67-68
Nv	11.63	11.63	11.63	11.63	11.42-44	11.61-63
Dc	11.61	11.61	11.48	11.48	11.47-48	11.66-67
Jn	11.55	11.55	11.42	11.42	11.42-43	11.60-61
Fb	.....	.....	.....	.....	.....	11.61-63
Mh	11.57	11.67	11.54	11.55	11.53-55	11.70-71
My	11.60	11.60	11.60	11.60	11.58-60	11.75-77

Closed steady.

LIVERPOOL COTTON MARKETS.

LIVERPOOL, June 21.—Due 2½ points higher on January and unchanged to 2 points higher on other positions, this market opened quiet at a net advance of ½@1 point. At the close the market was easy, at a net decline of 1 to 2½ points on near months and 1 to 1½ points decline on distant positions.

Spot cotton dull, at unchanged quotation; middling 6.79d, sales 4,000 bales, including 3,000 American bales; speculation and exports 3,000; imports 3,000 bales.

RANGE IN NEW ORLEANS FUTURES

	Open.	High.	Low.	Last Sale.	Close.	Prev. Close.
June	.....	.....	.....	.....	12.37	12.44
July	12.44	12.47	12.40	12.41	12.41-42	12.48-49
Ag	12.13	12.16	12.10	12.14	12.13-14	12.18-20
Spt	.....	.....	.....	.....	11.69-71	11.81-83
Oc	11.64	11.65	11.54	11.58	11.57-58	11.68-69
Nv	.....	.....	.....	.....	11.56-57	11.67-68
De	11.65	11.65	11.54	11.57	11.57-58	11.68-69
Jn	11.65	11.65	11.57	11.57	11.60-61	11.71-72
Fb	.....	.....	.....	.....	11.57-59	11.68-70
Mh	11.68	11.75	11.76	11.67	11.67-68	11.79-80

Closed firm.

SPOT COTTON MARKET.

Atlanta, nominal; middling 12½.
Athens, steady; middling 12⅛.
Macon, steady; middling 12½.
New Orleans, steady; middling 12 9-16.
New York, steady; middling 12.40.
Philadelphia, quiet; middling 12.50.
Boston, quiet; middling 12.40.
Liverpool, quiet; middling 6.79d.
Savannah, steady; middling 12¼.
Augusta, steady; middling 12¼.
Norfolk, steady; middling 12⅜.
Galveston, easy; middling 12⅜.
Charleston, nominal.
Mobile, nominal; middling 12¼.
Wilmington, quiet; middling 11⅞.
Little Rock, quiet; middling 12.
Baltimore, nominal; middling 12½.
Memphis, steady; middling 12⅛.
St. Louis, steady; middling 12 5-16.
Houston, steady; middling 12¼.
Louisville, firm; middling 12¼.
Charlotte, steady; middling 11¾.
Greenville, steady; Middling 12.

COTTON MARKET OPINIONS.

Bailey & Montgomery: "Purchases on any setbacks are becoming a more popular policy."

Miller & Co.: "We still look for higher prices."

Logan & Bryan: "We still feel that purchases on moderate recessions from this level will prove profitable."

Morris H. Rothschild & Co.: "We expect higher values."

A. Norden & Co.: "Buying on slight declines will prove profitable."

PORT RECEIPTS.

The following table shows receipts at the ports to-day compared with the same day last year:

	1913.	1912.
New Orleans	378	794
Galveston	367	456
Mobile	40	35
Savannah	1,161	516
Charleston	128	1
Wilmington	176	30
Norfolk	1,542	156
Boston	.....	118
Various	275	.....
Total	4,067	2,106

INTERIOR MOVEMENT.

	1913.	1912.
Houston	436	87
Augusta	122	47
Memphis	329	519
St. Louis	399	180
Cincinnati	275	321
Little Rock	.....	17
Total	1,561	1,151

COTTON SEED OIL.

Cotton seed oil quotations:

	Opening.	Closing.
Spot	.....	7.80@8.25
June	7.75@7.95	7.80@7.95
July	7.79@7.82	7.81@7.83
August	7.74@7.75	7.74@7.75
September	7.74@7.78	7.74@7.75
October	7.35@7.37	7.33@7.34
November	6.56@6.58	6.56@6.55
December	6.39@6.43	6.36@6.39
January	6.39@6.43	6.38@6.39

Closed heavy.

Woman Goes to Wed, Finds Fiance Dead

JOLIET, ILL., June 21.—Unaware that her fiance, Reuben Watkins, aged 75, died from heat prostration last Tuesday, Mrs. H. B. Sheilds, 52, arrived here to-day from Menominee, Wis., to become his wife. Watkins had no relatives here, and his neighbors did not send word of his death to Mrs. Sheilds.

The woman suffered a nervous shock when she learned that Watkins was buried yesterday.

COTTON GOSSIP

The bears are timid and watching the July position.

* * *

It takes very little buying of the old crop to bring about a rally.

* * *

While general crop conditions continue good, not much attention is paid to it, so any unfavorable reports would naturally have a stimulating effect.

* * *

Around the close yesterday Hartcorn, McEnney, Mitchell, Shantz, Hess, Lehman, Wiggins, Cone, McGhee, Lipper, Norden and Mayer were the principal buyers, while Orvis, Schley, Rothschild, Burnett, Schill, Royce, Hubbard, Gifford and Shearson were leading sellers.

* * *

Dallas wires: "Texas—Panhandle raining; central part cloudy; balance clear. Oklahoma—Partly cloudy over entire State; no rain."

* * *

Limited offerings, especially on July and January.

* * *

The market at the moment is ignoring the probable yield and looking at the summer months and probability of large consumption.

* * *

J. B. Turner, of Memphis, reports the following on the cotton crop for the week ending June 20:

"Favorable progress in cultivation was made in every cotton State during the week. Grass seems no longer an immediate or serious menace in the Carolinas, Georgia and elsewhere, and the excellent field and soil conditions which have been a notable characteristic of the season are maintained. The rainfall in Texas was highly beneficial and was heaviest where most desired. Temperatures were higher everywhere and the plant is gradually coming out of the lethargy induced by the unseasonable cold of the early month.

"But while every development of the week was favorable, it is evident that a continuation of warm growing weather is needed to restore the plant to complete vigor and to give it normal size for this date. This statement is especially applicable to the Atlantic States, where considerable irregularity in reports is noted and where the plant is generally less thrifty and more notably undersized than in the Mississippi Valley and the Southwest.

"Correspondents are generally quite hopeful of the crop and it is certain that the promise on Central and Western States is very good, notwithstanding a small plant. What is needed to be desired is warm weather, and if moderate rains fall during the coming week east of the Mississippi River and in Arkansas, a great impetus to growth will be given.

"Boll weevils appear numerous in certain districts, but without detriment as yet to the crop."

* * *

NEW ORLEANS, June 21.—Hayward & Clark: The weather map indicates fair in Atlantics; part cloudy with probably scattered showers elsewhere, just as needed. The map shows perfect conditions; fair in eastern half; part cloudy in western half; warm weather, but no excesses anywhere; few scattered showers; raining in Northwest Texas and Northwest Oklahoma; fine growing weather; western half unsettled, with scattered showers.

* * *

The New Orleans Times-Democrat says: "The strength shown by yesterday's cotton market was not attributed to covering by shorts, bears having used this explanation so many times of late as to have robbed it of all influence. Instead, low-price people said that the sewed-up condition of July was the responsible factor. On the other hand, bulls whisper of it about that the change in the current perfect weather must be for the worse; that July longs expect to call for the cotton at both New Orleans and New York, and that a crop scare, always possible at this time of the year, would boost values many points.

"The question of the next season's supply and requirement is, of course, wide open to argument. Low-price people contend, taking The Chronicle as authority, that the acreage of 1913-1914 is about 1,000,000 acres in excess of that of 1911-1912, while the growth, according to Mr. Hester, was 16,500,000 bales; therefore they say it is not unreasonable to expect a crop of 16,000,000 bales. The yield per acre in 1911-1912 was 207.7 pounds of lint, which is the highest in recent years. The lowest in recent years was 154.3 pounds in 1909. Nobody expects the yield per acre to be as small as 154.3 pounds, but there are a lot of people who do not believe the crop progress thus far justifies arbitrary confidence in a yield of 207 pounds per acre.

"Broadly speaking, the crop west of the Mississippi River is making excellent progress. East of the Mississippi there seems to be a large area in which the crop is not doing so well. Bear speculators say two-thirds of the crop is now in most excellent shape, while one-third is below the ten-year average. Bull speculators do not draw the line so closely, but fall back on the well grounded belief that the monster yield of 1911-1912 was a freaky yield, and attempt to prove that average weather is apt to crawl up on average supply."

* * *

Following is the statistical position of cotton on Friday, June 20, as made up by The New York Financial Chronicle:

	This Week.	This Week.	Last Year.
Vis. supply	3,649,529	3,803,962	3,543,695
American	2,200,529	2,331,962	2,476,695
In sight w'k		71,115	67,605
Since Sep. 1	13,075,819	13,001,176	4,895,119
Port stocks	274,100	285,700	383,433
Port rec'ts	30,264	35,551	19,491
Exports	34,179	68,725	29,801
Int. rec'ts	15,323	14,376	16,975
Int. exp'ts	35,097	39,067	29,697
Int. stocks	251,095	270,799	164,619

Following is the Liverpool cotton statement for the week ending Friday, June 20:

	1913.	1912.	1911.
Week's sales	48,000	66,000	15,000
Of which Am.	29,000	52,000	10,000
For export	1,100	2,200	400
For speculat'n	2,400	2,800	200
Forwarded	67,000	73,000	31,000
Total stocks	1,095,000	1,126,000	748,000
Of which Am.	826,000	983,000	610,000
Actual exports	6,000	6,000	4,000
Week's rec'ts	61,000	22,000	32,000
Of which Am.	50,000	15,000	25,000
Since Sept. 1	4,354,000	4,900,000	4,113,000
Of which Am.	3,482,000	4,200,000	3,286,000
Stocks afloat	93,000	56,000	73,000
Of which Am.	58,000	24,000	23,000

THE WEATHER.

Conditions.

WASHINGTON, June 21.—Temperatures will be somewhat lower to-night and Sunday in the middle Atlantic States and the Ohio Valley, and it will continue high in the South Atlantic and Gulf States. Moderate temperatures will prevail in the North Atlantic States and the region of the Great Lakes. There will be local thunder showers to-night or Sunday in the Ohio Valley, Tennessee and the Middle Atlantic States, while in other parts of the country east of the Mississippi River the weather will be fair to-night and Sunday.

General Forecast.

Forecast until 7 p. m. Sunday:

Georgia—Probably fair to-night and Sunday.

Virginia—Local thunder storms to-night or Sunday; somewhat lower temperatures Sunday and in the northwest portion to-night.

North Carolina and South Carolina—Probably fair to-night and Sunday.

Florida—Generally fair weather, except showers in southern portion to-night or Sunday.

Alabama and Mississippi—Generally fair to-night and Sunday.

Tennessee—Probably local thunder showers to-night or Sunday; not quite so warm Sunday.

Louisiana—Showers to-night or Sunday.

East Texas—Fair in south, showers in north portion to-night or Sunday.

West Texas—Fair in west, showers in east to-night or Sunday.

255 BUSINESS FAILURES.

NEW YORK, June 21.—The Bradstreet report shows 255 business failures in the United States during the past week, compared with 239 the week before.

STOCKS DROP AS BEARS LIQUIDATE

Action of Interstate Commerce Commission Causes Heavy Selling at Week-end.

By CHARLES W. STORM.

NEW YORK, June 21.—Sharp declines in London supplemented by keen disappointment over the ruling of the Interstate Commerce Commission refusing to reopen the freight rate case caused general losses throughout the list at the opening of the stock market to-day. The speculative and international shares suffered most heavily, Canadian Pacific dropped 2¼ to 214 and Reading losing 2 points to 155⅞.

Coppers were hit sharply by weakness in the metal market. Amalgamated Copper declined 1⅜, while American Smelting dropped 1 point to 61. United States Steel common began at 52⅝ for the loss of ⅝, but within half an hour had increased its net decline to 1 point. Among the other declines were: Southern Pacific ⅝, Union Pacific 1, Pennsylvania ⅝, New Haven ⅛, New York Central ⅞, Lehigh Valley 2, Great Northern preferred 1½, Erie ⅝, St. Paul ¾.

Louisville and Nashville advanced fractionally. The tone was weak at the end of 45 minutes, despite some covering. London and Berlin cabled selling orders.

The curb was weak.

The London Stock Exchange was weak. Americans in London were irregular with weakness in spots. Canadian Pacific in London was sold extensively.

At the end of the first hour the slump was in full swing. At 11 o'clock, 198,400 shares had been traded in. Mexican Petroleum lost 1⅝, Interboro Metropolitan preferred dropped 1⅜ and Union Pacific had increased its net decline to 2⅝. Reading continued on the toboggan. At 11:15 it was selling around 155⅝, for a loss of 2¼. Great Northern preferred lost 1¾.

NEW YORK, June 21.—The stock market closed weak. Governments unchanged; other bonds weak.

MINING STOCKS.

BOSTON, June 21.—Opening: Calumet-Arizona 59⅞, Lake Copper 6½, Royale 18⅞, East Butte 10¼, Superior Copper 23½, New Haven 101¾, Wolverine 45.

BAR SILVER.

NEW YORK, June 21.—Commercial bar silver 58¼, Mexican dollars, 48c.

NEW YORK BANK STATEMENT.

NEW YORK, June 21.—The weekly statement of the New York Associated Banks shows the following changes:

Average Statement.

Excess cash reserve, $42,010,350; increase, $7,130,150.
Loans, decrease, $6,190,000.
Specie, increase, $8,247,000.
Legal tenders, increase, $1,143,000.
Net deposits, decrease, $4,651,000.
Circulation, decrease, $157,000.

Actual Statement.

Loans, decrease, $1,410,000.
Specie, increase, $5,761,000.
Legal tenders, increase, $1,105,000.
Net deposits, increase, $5,523,000.
Reserve, increase, $4,997,150.

NEW YORK PRODUCE.

NEW YORK, June 21.—Petroleum firm; crude Pennsylvania, 2.50.

Turpentine steady; options steady, 39.

Rosin quiet; common, 4.00@4.10.

Wool steady; domestic fleece, 22@28; pulled, scoured basis, 33@54; Texas, scoured basis, 48@53.

Hides quiet; native steers, 17@19; branded steers, 16¼@16½.

Coffee steady; options opened 1 lower to 7 higher; Rio No. 7 spot, 9¼@9⅝.

Rice steady; domestic, ordinary to prime, 4@5⅝.

Molasses steady; New Orleans, open kettle, 35@50.

Sugar, raw, quiet; centrifugal, 3.33@3.36; muscovado, 2.83@2.86; molasses sugar, 2.58@2.61.

Sugar, refined, quiet; fine granulated, 4.25@4.35; cut loaf, 5.15; crushed, 5.05; mold A, 4.70; cubes, 4.45@4.60; powdered, 4.30@4.45; diamond A, 4.35; confectioners' A, 4.05@4.25; softs, No. 1, 3.95@4.10. (No. 2 is 5 points lower than No. 1 and Nos. 3 to 14 are each 5 points lower than the preceding grade.)

Potatoes weak; white, nearby, 50@1.25; Southerns, 1.00@2.00.

Beans firm; marrow, choice, 6.10@3.15; pea, choice, 3.90@3.95; red kidney, choice, 3.90@3.95.

Dried fruits irregular; apricots, choice to fancy, 11⅛@14⅜; apples, evaporated, prime to fancy, 5½@8½; prunes, 30s to 60s, 8@11⅜; peaches, choice to fancy, 6@7; seeded raisins, choice to fancy, ½@6¼.

'New York Is Slow,' Declare Coast Girls

NEW YORK, June 21.—On their way to Philadelphia to request the loan of the Liberty Bell, for the Panama-Pacific Exposition, nine young women from the Pacific Coast have arrived at the Hotel Martha, Washington.

After a tour of the Bowery and Fifth Avenue, the young women declared that "New York is slow, Eastern hotels can't compare with Western ones, the trolleys are foolish, and Eastern women are superior intellectually to the men.

Simmons Is Cleared Of Reckless Driving

M. M. Simmons, district superintendent of the Southern Bell Telephone Company, against whom a charge of reckless driving was made after his automobile ran down Eugene Green at Barnett Street and Ponce DeLeon Avenue Monday night, was exonerated and the case dismissed when he was arraigned before Recorder Broyles.

Witnesses, including the mother of the girl, testified the accident was unavoidable. The little girl is recovering rapidly at St. Joseph's Infirmary.

American, But Can Not Speak English

NEW YORK, June 21.—Major James S. Blake of the Mexican army, who has been military attache of his country in Peru, Chile and Argentina for eighteen months, arrived yesterday on the Holland America steamship Ryndam and will sail for Mexico to-day on the Ward liner Moro Castle.

He is a native American, but can speak no English, because he has spent nearly all his life in Mexico. He said, in French, that he had a grandfather in this city and an uncle.

The Sunday American goes everywhere all over the South. If you have anything to sell The Sunday American is "The Market Place of the South." The Sunday American is the best advertising medium.

Today's New York Stock Market

NEW YORK STOCK MARKET.

Stock quotations, and net change:

STOCK—	High.	Low.	Clos. Bid.	Net Ch'ge.
Amal. Copper	63½	62¼	62	—2¾
Am. Agricul	.....	.....	46	.....
Am. Beet Sug	21	21	21	— ½
American Can	21¼	25⅛	25¼	—1⅛
do, pref	85½	84½	84	—1¼
Am. Car Fdy	41½	40¾	40¾	—1
Am. Cot. Oil	36	36	36	.....
American Ice	.....	.....	20⅝	⅜
Am. Locomo	.....	.....	29	— ½
Am. Smelting	61⅜	60⅝	60⅜	—1⅜
Am. Sugar	.....	.....	106½	.....
Am. T.-T.	128	127⅝	127½	— ½
Am. Woolen	.....	.....	19	.....
Anaconda	32½	31⅝	31⅝	—1¼
Atchison	95⅜	94¼	95	—1
A. C. L.	115	115	112½	— ½
B. and O.	93⅛	93⅛	93¼	— ⅜
Beth. Steel	.....	.....	26⅛	— ⅝
B. R. T.	86⅞	86	86	— ⅞
Can. Pacific	215	213½	213¼	+ ¾
Cen. Leather	20⅝	20¼	20	.....
C. and O.	56¼	55¾	56	— ⅜
Colo. F. and I.	26¼	26¼	26¾	— ½
Colo. Southern	.....	.....	27	.....
Consol. Gas	128½	128¼	127¼	—1½
Corn Products	10	9⅞	9⅝	— ⅜
D. and H.	151	151	150½	— ½
Den. and R. G.	.....	.....	15¾	— ¼
Distil. Secur	13	13	.....	.....
Erie	23¼	23	23	— ⅝
do, pref	36⅝	36⅓	36	—1¼
Gen. Electric	135	135	134½	—1½
G. North. pfd.	122	120¾	120¾	—1½
G. North. Ore	29⅛	29⅛	29	.....
G. Western	12	12	11¾	— ¾
Ill. Central	109	108¾	108¼	.....
Interboro	15¼	15	.....	.....
do, pref	56¼	55⅞	55¼	1¾
Int. Harv. (old)	.....	.....	104½	.....
Iowa Central	.....	.....	7	.....
K. C. S.	26⅛	26	26	.....
M., K. and T.	.....	.....	19⅜	—1⅛
do, pfd.	.....	.....	56¼	.....
L. Valley	149¼	148	148	.....
L. and N.	130¾	130	129¾	— ¼
Mo. Pacific	29⅝	29	28¾	— ⅞
N. Y. Central	99	98	98	—1⅛
Northwest	127	127	126	—2
Nat. Lead	.....	.....	46⅝	+ ⅛
N. and W.	102½	102¼	102	— ¾
No. Pacific	107¼	106	106	—1¾
O. and W.	31⅝	31	31½	— ⅜
Penna.	110	110	109½	— ⅝
P. Gas Co.	.....	.....	107	— ½
P. Steel Car	.....	.....	22½	— ½
Reading	156¾	154⅞	155⅞	—1⅝
R. I. and Steel	18¾	18	17¾	— ¾
do. pfd.	.....	.....	74½	— ¾
Rock Island	14⅞	14⅞	15	— ¾
do. pfd.	25½	25	24	—1⅞
S.-Sheffield	.....	.....	30	—4½
So. Pacific	94	93½	93⅝	— ⅞
So. Railway	20⅝	20½	20½	— ¾
do. pfd.	75	74½	74¼	— ¾
St. Paul	102¼	100¾	100¾	—2
Tenn. Copper	28	27½	29½	+ ½
Texas Pacific	.....	.....	12¾	.....
Third Avenue	.....	.....	30½	— ⅝
Union Pacific	144¼	142⅛	141⅜	—3½
U. S. Rubber	57¼	57¼	56⅜	.....
U. S. Steel	52⅛	50⅞	50⅞	—1⅞
do. pfd.	103	102½	102½	— ¾
Utah Copper	40⅞	40⅝	40⅜	— ⅝
V.-C.-Chem.	26¾	26¾	26	— ½
Wabash	.....	.....	2½	+ ⅜
do. pfd.	.....	.....	7	.....
W. Union	.....	.....	60¼	— ¼
W. Maryland	.....	.....	34½	.....
W. Electric	58½	58½	58¾	— ¼
W. Central	.....	.....	45½	— 2

NEW YORK COFFEE MARKET.

Coffee quotations:

	Opening.	Closing.
January	9.68	9.71@9.73
February	9.73	9.74@9.76
March	9.75	9.77@9.78
April	9.85@9.90	9.80@9.82
May	9.90	9.82@9.83
July	9.25	9.25@9.28
August	9.38	9.37@9.39
September	9.50	9.51@9.52
October	9.55	9.55@9.58
November	9.60	9.61@9.63
December	9.68	9.67@9.68

Closed steady. Sales, 48,500 bags.

MONEY AND EXCHANGE.

NEW YORK, June 21.—Posted Rates: Sterling exchange, 4.83⅝@4.87½, with actual business in bankers' bills at 4.8680 for demand and 4.83 for 60-day bills.

Marriage Changes Cousin to Nephew

CHICAGO, June 21.—An aunt will become a sister-in-law and a cousin will become a nephew to-night when Miss Elsa Marie Wille and George F. Nixon are married. Nixon explained it thus:

"Uncle James married the sister of the girl I'm to marry. His daughter is my cousin. My marriage will make her the niece of my wife. My aunt will be my sister-in-law, my wife's sister, and uncle will be my wife's brother-in-law."

Nixon said if any of the relatives attempted to sign up the family Bible and write in their relationship, he will call the police.

Strikers in Chicago Refuse Arbitration

CHICAGO, June 21.—Arbitration that would end the lockout of nearly 30,000 workmen on buildings being constructed in Chicago was refused to-day by the union.

The men said they would not arbitrate until the increased pay demand of the marble-setters on the Continental and Commercial National Bank Building was granted.

Employers said they would not grant the demand or consider taking the men back until they withdrew it.

Churchman First to Climb Mt. McKinley

FAIRBANKS, ALASKA, June 21.—The ascent of the highest peak of Mount McKinley was accomplished for the first time June 7, when the party led by Archdeacon Hudson Stuck, Episcopal missionary for Alaska, reached the top of the south peak of the mountain, the highest on the continent.

Archdeacon Stuck confirmed the ascent of the north peak by Thomas Lloyd and three companions in 1910.

WHEAT RALLIES; OTHERS RECEDE

Shorts Cover Over Holiday in Face of Bearish Advices. Cables Weak.

ST. LOUIS CASH QUOTATIONS.

Wheat—No. 2 red	97 @98
Corn—No. 2	61
Oats—No. 2	40½@41

CHICAGO, June 21.—Wheat showed but little change in the matter of price this morning as the feeling was bearish, and one house in particular was on the bull side and buying freely. Top prices were shaded ⅛c to ¼c soon after they were made. Northwestern cars were larger than a year ago and Liverpool wheat prices were unchanged.

Corn was ⅛c to ¼c lower an hour after the opening, which showed some recovery from the start.

Oats were irregular.

Provisions were 2½c to 5c lower.

CHICAGO GRAIN MARKET.

Grain quotations:

	High.	Low.	Previous Close.	Close.
WHEAT—				
July	91¼	90½	91	90⅝
Sept	91⅜	90⅝	91⅜	90⅝
Dec	94⅜	93½	94¼	93⅝
CORN—				
July	61	60¼	60½	60⅞
Sept	62⅛	61¼	61⅝	61⅞
Dec	59½	58⅝	58⅝	59⅛
OATS—				
July	41⅝	41	41⅛	41⅛
Sept	42⅛	41½	41⅝	42
Dec	43⅛	42½	42⅝	43⅛
PORK—				
July	20.77½	20.70	20.75	20.80
Sept	20.47½	20.35	20.37½	20.40
LARD—				
July	11.15	11.07½	11.12½	11.07½
Sept	11.30	11.22½	11.27½	11.22½
Oct	11.32½	11.25	11.32½	11.27½
RIBS—				
July	11.75	11.70	11.75	11.72½
Sept	11.75	11.67½	11.75	11.70
Oct	11.65	11.45	11.55	11.47½

CHICAGO CAR LOTS.

Following are receipts for Saturday and estimated receipts for Monday:

	Saturday.	Monday.
Wheat	76	66
Corn	433	460
Oats	244	242
Hogs	8,000	45,000

CHICAGO CASH QUOTATIONS.

CHICAGO, June 21.—Wheat—No. 2 red, 1.00@1.04; No. 3 red, 94@98; No. 2 hard winter, 92½@93¾; No. 3 hard winter, 91@92½; No. 1 Northern spring, 93½@95; No. 2 Northern spring, 92@94; No. 3 spring, 91@92.

Corn—No. 2, 61@61¼; No. 2 white, 62@62½; No. 2 yellow, 61@61¾; No. 3, 60¾@61; No. 3 white, 61¾@62¼; No. 3 yellow, 61@61½; No. 4, 60@60½; No. 4 white, 61½; No. 4 yellow, 60@60½.

Oats—No. 2, 39; No. 2 white, 42¼@42¾; No. 3 white, 41@41½; No. 4 white, 40@41; standard, 42@42½.

LIVERPOOL GRAIN MARKET.

LIVERPOOL, June 21.—Wheat closed unchanged.

Corn closed unchanged to ¼d lower.

WHEAT CONDITION IMPROVING.

CHICAGO, June 21.—W. B. Snow wires from Hastings County, Nebraska: "Good local rains to-day over large part of Western Nebraska, south of the Platte, heavy at Hastings, Minden, Kenesaw, and west in south tier of counties; good in district that has been dry, and will improve but not equality of wheat in that district. Drive to-day into Phelps, Hastings, Grant and Webster Counties; wheat poor west of Holdredge, but east of Minden and Franklin yield is heavy. Six counties, which have been reported as burned since last week in May, will aggregate more than last year; harvest begins Monday.

"Corn acreage increased and condition best seen anywhere this year. Early oats burned and headed short and poor. Late seeding better, but crop hardly an average."

OPINION ON GRAIN.

CHICAGO, June 21.—Bartlett, Frazier & Co.:

Wheat—Map shows rain in parts of Minnesota, Kansas, Nebraska, Iowa and Northern Illinois. Continued absorption of cash wheat is tending to steady prices materially, and as long as this continues we are apt to see a firm market.

Corn—the section of Illinois which has been complaining of dry weather and high temperatures did not share in the precipitation which covered portions of the country received. Liquidation may carry prices a little lower, but we do not look for any great decline.

Oats—While the market shows less buying from outside sources, the tone can not be called weak, as there are many firm believers in a prospective large shortage in the crop as a whole. This makes more or less of a constant support.

GOSSIP ON WHEAT MIXED; CORN BELT NEEDS RAINS

CHICAGO, June 21.—The Inter Ocean says: "Gossip on wheat last night was more mixed than for several days. The big cash business made traders who were inclined to the bull side think that wheat should be bought on all setbacks from the present level.

"Many of the pit traders in corn said that unless good general rains are shown in the weather reports to-day they expect a good rally. Bears, however, believe that with rains the market is due for a decline. Most traders in oats believe that the local trade is long on more oats than they want to carry with any further let-up in the outside buying or with good general rains. Most traders look upon it as largely a weather affair."

LIVE STOCK.

CHICAGO, June 21.—Hogs—Receipts, 8,000. Market 5c lower; mixed and butchers, 8.45@8.75; good heavy, 8.60@8.70; rough heavy, 8.35@8.50; light, 8.50@8.75; pigs, 6.40@8.35; bulk, 8.60@8.70.

Cattle—Receipts, 200. Market steady; beeves, 7.25@9.00; cows and heifers, 3.65@8.30; stockers and feeders, 6.25@8.00; Texans, 6.75@8.10; calves, 8.60@9.75.

Sheep—Receipts, 3,000. Market weak; native and Western, 3.25@5.70; lambs, 4.50@7.50.

ST. LOUIS, June 21.—Cattle—Receipts 450, including 250 Southerns. Market steady. Native beef steers, $5.75@8.75; cows and heifers, $4.75@8.50; stockers and feeders, $5.25@7.50; calves, $6@9.25; Texas steers, $6.25@8.15; cows and heifers, $4.25@5.40; calves, $5@6.50.

Hogs—Receipts 4,500. Market 5c lower. Mixed, $8.50@8.80; good, $8.55@8.75; rough, $8.40@8.50; light, $8.70@8.80; pigs, $7.25@8.50; bulk, $8.65@8.75.

Sheep—Receipts 200. Market steady. Muttons, $4.25@4.75; yearlings, $5.25@6.50; lambs, $7.25@7.50.

"How Ought a Flirt To Be Punished?"—A very interesting symposium in The Sunday American. Clara Morris, once famous actress, says innocent flirtation is a social necessity. Anthony Comstock says a flirt should be given thirty days in jail. Read about it in THE SUNDAY AMERICAN.

Quo Vadis continues at Grand next week. Buy seats now.

ATLANTA MARKETS

EGGS—Fresh country, candled, 17@18c.

BUTTER—Jersey and creamery, in 1-lb. blocks, 27½@30c; fresh country, fair demand, 17½@22½c.

UNDRAWN POULTRY—Drawn, head and feet on, per pound: Hens, 16@17c; fries, 22½@25c; roosters, 8@10c; turkeys, owing to fatness, 17@19c.

LIVE POULTRY—Hens, 40@50c; roosters, 30@35c; broilers, 25c per pound; puddle ducks, 30@35c; Pekins, 35@40c; geese, 50@60c each; turkeys, owing to fatness, 15@17c.

FRUITS AND PRODUCE.

FRUIT AND VEGETABLES—Lemons, fancy, $5.50@6.00; grapefruit, $2.55@4.00; cauliflower, 12½@12½c lb.; bananas, 3c lb.; cabbage, $1.10@1.75 per crate; peanuts, per pound, fancy Virginia, 6½@7c; choice, 5½@6c; lettuce, fancy, $2.00@2.50; beets, $1.75@2.00 in half-barrel crates; cucumbers, $2.25@2.50. Eggplants (scarce), $2.00@2.50 per crate; peppers, $2.00@2.50 per crate; tomatoes, fancy, six-basket crates, $3.00@3.50; pineapples, $2.50@2.75 per crate; onions, $1.75@ per bag (containing three pecks); sweet potatoes, pumpkin yams, 50@85c; strawberries, 8@10c per quart; fancy Florida celery, $5.00 per crate; okra, fancy, six-basket crates, $2.00@3.50.

FISH.

FISH—Bream and perch, 7c pound; snapper, 10c pound; trout, 10c pound; bluefish, 7c pound; pompano, 20c pound; mackerel, 7c pound; mixed fish, 5@6c pound; black bass, 10c pound; mullet, $11.00 per barrel.

FLOUR AND GRAIN.

FLOUR—Postell's Elegant, $7.75; Omega, $7.50; Carter's Best, $7.75; Quality (finest patent), $6.40; Gloria (self-rising), $6.25; Results (self-rising), $6; Swans Down (fancy patent), $6.00; Victory (the very best patent), $6.40; Monogram, $6.00; Paritan (highest patent), $5.75; Golden Grain, $5.6c; Faultless (finest pat

The Business of the "Want Ad" is to get you what you want---when you want it

RAILWAY SCHEDULES.

SOUTHERN RAILWAY.

"PREMIER CARRIER OF THE SOUTH."

ARRIVAL AND DEPARTURE OF PASSENGER TRAINS, ATLANTA.

The following schedule figures are published only as information, and are not guaranteed.

No.	Arrive From—	No.	Depart To—
26	Birmingh'm 12:01 am	26	New York..12:15 am
35	New York.... 5:00 am	29	Columbus .... 5:20 am
13	Jacksonville . 5:30 am	13	Cincinnati ... 5:40 am
43	Washington . 5:35 am	32	Fort Valley.. 5:30 am
12	Shreveport .. 6:30 am	35	Birmingh'm 5:50 am
16	Heflin ..... 8:20 am	7	Chatin'ga .. 6:40 am
29	New York.... 11:15 am	12	Richmond .... 6:55 am
8	Chatin'ga ..... 10:35 am	23	Kansas City. 7:00 am
7	Macon ..... 10:40 am	16	Brunswick .. 7:45 am
12	Fort Valley.. 10:45 am	29	Birmingh'm 11:30 am
31	Columbus .... 10:50 am	38	New York... 11:01 am
6	Cincinnati ... 11:10 am	40	Charlotte .. 12:00 m'n
29	Columbus .... 1:40 pm	6	Macon ..... 12:20 pm
30	Birmingh'm . 2:30 pm	30	Columbus ...12:30 pm
40	Birmingh'm .12:40 pm	39	New York... 2:45 pm
39	Charlotte .... 3:55 pm	15	Chatin'ga .... 3:00 pm
5	Macon ..... 4:00 pm	39	Birmingh'm. 4:10 pm
37	New York..... 5:00 pm	*18	Toccoa ..... 4:20 pm
15	Brunswick .... 5:10 pm	22	Columbus .... 5:10 pm
11	Richmond .... 8:30 pm	5	Cincinnati ... 5:10 pm
24	Kansas City.. 9:20 pm	23	Fort Valley.. 5:20 pm
14	Chatin'ga .... 9:35 pm	25	Heflin ..... 5:45 pm
19	Columbus ....10:20 pm	10	Macon ..... 5:30 pm
31	Fort Valley..10:25 pm	44	Washington . 8:45 pm
14	Cincinnati ...11:00 pm	24	Jacksonville . 9:30 pm
23	Jacksonville . 6:30 am	11	Shreveport .. 6:30 am
*17	Toccoa ..... 8:10 am	14	Jacksonville 11:10 pm

Trains marked thus (*) run daily except Sunday.

Other trains run daily. Central time. City Ticket Office, No. 1 Peachtree Street.

HELP WANTED—FEMALE.

WOMAN for downstairs work; furnished room if desired; competent housekeeper. Apply at once. Ivy 5108. 6-21-46

WANTED—Settled woman for general housework; small family; good place for right party. Apply 8 Farlinger Court Apartment; 17 East Avenue. 6-21-45

WANTED—At once, first-class cook, with references; $5 per week and room. 7 West Eighth Street. 6-20-24 6-20-24

GOOD wages to a first-class cook. None other need apply. Phone Decatur 628. 6-21-7

WANTED—Teacher to go to mountains with us and tutor two boys for third and sixth grades. Main 4630-J. 262 Whitehall Street. 6-21-10

WANTED—A girl for general housework. Call Ivy 2536. 6-21-12

YOUNG LADY to assist in office; salary six dollars; state experience if any. Address P. A. C., 869, care Georgian. 31-21-6

WANTED—Teacher to go to mountains with us and tutor two boys for third and sixth grades. Main 4630-J. 262 Whitehall Street. 6-21-10

WANTED—A girl for general housework. Call Ivy 2536. 6-21-12

YOUNG LADY to assist in office; salary six dollars; state experience if any. Address P. A. C., 869, care Georgian. 31-21-6

WANTED—A good cook at once; small family. Apply 62 Washington Terrace, Apartment E. 6-21-18

WANTED—A cook; do some housework; good room. Apply 781 Ponce DeLeon. Phone Ivy 1918-L. 50-20-6

WANTED — Young lady assistant bookkeeper. One who can use a typewriter preferred. Answer in own handwriting to Eiseman Bros., Inc. 6-20-43

WANTED—First-class cook at once; room on lot. 779 Piedmont Avenue. Ivy 59. 6-20-27

WANTED—A young woman; general house work; good salary. 65 Wabash Avenue. 41-19-6

WANTED—Colored hospital trained nurse to care for well children. Phone Ivy 5156-J. 6-19-36

FAMILY of two and baby six months old want middle-aged colored woman to cook and help with baby; work very light; good wages; must be willing to stay in house at night. Call Ivy 6912-J. 6-19-20

WANTED—A cook at once. Apply to 179 Spring St. 6-19-25

CAN YOU READ HIS FACE? Learn then by studying psycognomy. Enroll in our institute NOW, and get Study 1 for 25 cents. Amo House, Box 363, Atlanta, Ga. 5-3-5

SAVE MONEY NOW on Furniture at HIGH'S.

EARN $8 weekly at home during spare time mailing circulars. For particulars send 10c silver which we return when you begin work. Droste Company, 474-B 35 Trumbull Avenue, Detroit, Mich. 6-15-90

GIRLS LEARN MILLINERY; best trade on earth for women; pay $60 to $100 a month. Write Ideal School of Millinery, 100½ Whitehall St. 3-29-41

YOU ARE looking for a position, aren't you, or you would not be reading these ads? Perhaps the position you are looking for is not to be found advertised today. Then why not spend a few cents advertising for a position in the "Situation Wanted" columns of this paper tomorrow? There is no need of your walking around in the hot sun or rain, letting your brain go to rust as well as worrying yourself sick looking for a good position when a "Situation Wanted" ad in The Georgian will do the searching for you. An ad in this paper will cost you only a few cents to run several times and relieve your mind of a heavy load. Try it and see.

WOULD YOU OWN YOUR HOME? A Georgian "Want Ad" will show you the way.

HELP WANTED—MALE AND FEMALE.

WANTED,
Cotton Mill Help
ALL KINDS.
High Wages.
Fulton Bag & Cotton Mills,
Atlanta, Ga.

6-17-7

WANTED—Persons to write and copy letters; $10 to $25 a week readily made by following our practical directions. Send self-addressed envelope for particulars. Brooks Copying Co., 924 Pennsylvania Avenue, Washington, D. C. 30-7-6

EDUCATIONAL.

ESTHER TITMAN KENNEDY; school of pianoforte. Summer session. Special rate. Ivy 3707-J. 455 Courtland. 51-20-6

MUSICAL INSTRUCTIONS.

ATLANTA'S Leading Violin School. Summer rates. Write for prospectus. Erwin Mueller, German Violinist. 419 Wesley Memorial Bldg. 6-17-48

TEACHERS WANTED.

WRITE for record of our eight years' work. High class patronage. Efficient service. Foster's Teachers' Agency, Atlanta, Ga. 64-3-4

ANSWER—Just as you have read this will others read your ad if you place it in the Want Ad columns of this paper. A word to the wise is enough.

AGENTS & SALESMEN WANTED.

MEN AND WOMEN to sell high-grade subdivision; prettiest one in Fulton County, with all improvements; has the best car service in city; property sold on reasonable terms. The surest proposition you ever worked upon. Call at 1425 Candler Bldg., Monday morning, between 9:30 and 10:30. 32-21-6

PORTRAIT AGENTS—Send your work direct to artist and get better work. We get order out on time. Prices to suit your trade. Stevens Bros., 23½ Whitehall Street, Atlanta. 3-7-35

AGENTS in every town; best selling automobile accessory. Large demand for goods; $25 to $50 a week. Success assured. Investigate to-day. McDonald-Chapman Company, Box 610, Atlanta, Ga. 51-18-6

SITUATIONS WANTED—MALE.

WANTED—Position as fireman; four years' experience. Can fire stationary or any other boiler. Address Dan Davis, 97 West Humphries Street. 39-21-6

MARRIED man, with best of references, wants position as soda dispenser; five years' experience; in or out of city. A. G., care Georgian. 44-21-6

WANTED position by experienced office man, accountant and rate and traffic expert. Now employed but am seeking better position. R. H. M., 132 Kennedy Street. 28-21-6

YOUNG MAN of long experience in general office work, handling sales correspondence and selling, wishes responsible position affording advancement. Address B., Box 685, care Georgian. 47-20-6

AMBITIOUS young man seeks employment with some reliable firm where there is a future. All I ask is an opportunity to prove my ability and worthiness. Can give best of references if required. E. L. Hockaday, 66 Currier Street, Atlanta. 53-20-6

OLD, experienced traveling specialty salesman desires Middle and South Georgia territory; any line. Address O. R. Barclay, 817 Broad Street, Macon, Ga. 46-20-6

EXPERT bookkeeper desires connection with good firm requiring services of high-class man. Now employed. Highest credentials. No child's place wanted. J. M., care Georgian. 36-20-6

PRINTER—All-round, reliable. Position on country newspaper desired. Address T., care Georgian. 37-19-6

HONEST colored boy wants job; can furnish good reference. Call 411 Auburn Ave. For reference call R. H. Newell, 391 Edgewood Ave. 27-19-6

WANTED—Position as bookkeeper or assistant by young man of twenty; good habits and not afraid of work; give me a trial; best references. Address P. H. H., Box 1, care Georgian. 26-19-6

WANTED—By a boy 14 years old, in office or store; can write good hand; have had several years' experience in store. Jerome Elliott, 70 Windsor St. 49-18-6

WANTED—A position by expert lady stenographer; holds a position in a nearby city; will have to move to Atlanta. Three years' experience; good references. Address S., Box 900, care Georgian. 57-17-6

WANTED—Position as manager or clerk experienced in both American and European houses, front and back; any location. Moderate salary to start. Address T. W. C., care B. H. Guinn, Oxford, Ga. 58-17-6

SUCCESSFUL organizer of buying or selling forces; have good connection now, but want to make change. Address Organizer, Box 57, care Georgian. 6-16-9

DETAIL DRAUGHTSMAN (at present employed) would accept position with good lumber manufacturing concern. Address Draughtsman, P. O. Box 87, Columbia, S. C. 36-16-6

MOTOR TRUCK DRIVER wants employment. Address F., Box 714, care Georgian. 121-15-6

WANTED—Position as planing mill foreman. Have 12 years' experience. Can give A-1 references. Have good position at present, but wish to make change on account of the health of my family. Address W. W. W., Box 10, care Georgian. 74-15-6

YOUNG MAN, good education, experienced, wants position to learn line of goods and sell. Temperate in habits, energetic, ambitious. Can give bond and excellent references. Address F. B. F., 94 Garnett Street, Atlanta. 66-8-6

IF YOU want first-class house cleaning call Ivy 3082. 5-26-26

SITUATIONS WANTED—FEMALE.

POSITION WANTED as traveling nurse by middle-aged colored woman. Can give good references. Address Lizzie Smith, 302 Auburn Avenue. 37-21-6

YOUNG LADY with good college education, and a fair knowledge of business, in both clerical and stenographic work, wishes position with good firm. Work light and moderate salary to begin. Answer "B. H.," 867 Georgian or phone Ivy 3435. 30-21-6

STENOGRAPHER, well educated, energetic and rapid on typewriter, wishes to make a change. Best of references given. Address Miss M. A., No. 2 Williams Street. 6-21-9

STENOGRAPHER, six years' experience, desires office position, summer hotel work. Best references. Address Miss Summer, care Georgian. 58-20-6

GRADUATE S. N. S., having one year's experience and elementary and high school license, wants position as teacher. H. A. L., Hartwell, Ga. 42-20-6

EXPERIENCED stenographer wants permanent position; insurance office preferred. Address Steno, 365 Woodward Ave. 40-20-6

A1 YOUNG LADY BOOKKEEPER, experienced in all office work, with best of references and recommendation, wants position at once. Address Miss M. E. Owens, care General Delivery, Atlanta, Ga. 25-20-6

BRIGHT stenographer with experience wants position at once. Call Atlanta phone 1843. 27-20-6

WANTED—Position by expert young lady bookkeeper. Best of references. Address Miss X., care Georgian. 36-19-6

WANTED—Position as bookkeeper and stenographer by young lady who isn't afraid of work. Address Miss Lucas, Waverly Hall, Ga. 37-16-6

SITUATIONS WANTED—MALE AND FEMALE.

SITUATION WANTED by couple, German, without children; first-class yard man and experienced truck gardener and dairyman; wife best cook; best references. Address J. Havell, Route 1, Smyrna, Ga. 30-21-6

DRESSMAKING — DRESSMAKERS

SPECIAL attention given to fitting, work guarnteed, in dressmaking; prices reasonable. 31 East Alexander Street. Between Peachtrees. Ivy 7070-L. 6-19-18

YOU ARE looking for a position, aren't you, or you would not be reading these ads? Perhaps the position you are looking for is not to be found advertised today. Then why not spend a few cents advertising for a position in the "Situation Wanted" columns of this paper tomorrow? There is no need of your walking around in the hot sun or rain, letting your brain go to rust as well as worrying yourself sick looking for a good position when a "Situation Wanted" ad in The Georgian will do the searching for you. An ad in this paper will cost you only a few cents to run several times and relieve your mind of a heavy load. Try it and see.

Poultry, Pet and Live Stock

Correct Color and Type of the Black Minorcas

Giving a Fine Idea of the Shade of Chicks When Hatched, When Feathered and Full Grown.

Edited By JUDGE F. J. MARSHALL.

JUDGE F. J. MARSHALL—Will you kindly tell me what should the color be of Black Minorca chicks when matched? Also a description of them when well feathered, that is grown fowls; their size, shape and color of body, etc. I ordered a setting of eggs from a firm in Georgia which was highly recommended, although I got a good hatch, eleven out of fifteen, the color did not come up to my expectations. Mrs. J. R. C.

Palatka, Fla.

Reply—Young Black Minorcas are like all other black breeds, they show a good deal of white, which, to the novice, looks mighty bad, and if they are hatched from purchased eggs they very naturally conclude that they have been badly treated. One can hardly judge as to color in black breeds until they are pretty well matured; the changes are so great, and individual specimens differ so much from each other in their feathering processes. Some change rapidly to a good solid black and others hold on to their white in wings and tails until they are almost fully developed. For this reason the culling process should be carefully handled and not attempted too early in the season. Of course the specimens showing glaring defects, such as red ear lobes, feathers upon the shanks, red feathers in the plumage, etc., in Minorcas, can just as well be culled out one time as another for one cannot hope for improvement along these lines, no matter how much time is given. We would be infringing upon the rights of the Standard of perfection should we give a detailed description of the Minorca. We will say, however, that prime color should be a glossy greenish black, free from foreign color, such as gray or purple sheen, the latter so often being scattered throughout the plumage. The more there is of it the more defective in color the specimen becomes. In general shape the Minorca is long in body with long back sloping slightly downward to where the tail begins with a full flowing tail on males and well expanded tails on females. The carriage should be rather erect, although not too much so of course. The comb is what the novice would call very large, but in standard description is known as large. In males it stands erect and perfectly straight upon the head with four or five uniform points. Should the comb turn over to one side it disqualifies. In females the comb is of the same general shape as that of the male only thinner and smaller and turns over to one side of the head. An erect comb on the female is as defective as one that lops over is on the male. The ear lobes should be something of an oval in shape, smooth and free from wrinkles and pure white in color. Any red showing is a defect and a serious one, according to how much red there is. In old cocks the red often appears from a result of scratches from fighting, etc., and does not detract from the value of the bird, except in the show room. It would not affect his breeding qualities, providing, of course, that they were white when he was younger. In summing up, then, the value of the specimen depends upon how near to the Minorca type it is in general form, carriage, shape of comb, and the quality in color from head to tail. Any one who gets an idea in his head that a black fowl is so easy to breed because it is solid color usually gets his eyes opened before he has bred them very many years. All kinds of little irregularities come to the surface that had not been dreamed of before so that you might as well make up your mind that you have something of an undertaking, right from the start, just as you would handling any parti-colored breed, and be prepared to work it out for the best there is in it.

Leghorns.

1,500 GRAND White Leghorns; breeders of our celebrated "Model" strain; in perfect health; pure white, and heavy layers; must have room; sacrifice price, $1 each. Order to-day. Model Poultry Farm, "The Farm of Quality," Box G, Colbert, Ga. 6-17-29

Poultry—All Varieties.

HIGH-BRED POULTRY—White Wyandottes, White Leghorns, Black Minorcas and Barred Rocks for sale at inviting prices. First-class. Pens of 10 hens and cock bird, each breed. Georgia Experiment Station, Experiment, Ga. 6-21-2

TO EXCHANGE—Indian Runner ducks (laying) for any kind of pure-bred chickens. Make us offer. Ducks are mostly prize winners' yearlings. If in need of an incubator, write us. Only been used a short while. Will exchange these also for pullets, any pure kind. Oak Dean Farm, Stone Mountain, Ga. 6-15-22

FREE RANGE DUCK AND POULTRY FARM, Chamblee, Ga. Large stock of White Runners, Leghorns and Rhode Island Reds, enables us to ship fresh eggs, strong and fertile. Write for prices on stock and eggs if you want a bargain. 1-21-18

SIMPLIFY HOME, house and room seeking by saving time, temper and tramping by consulting The Georgian's Rent Bulletin.

Cats.

FOR SALE—A pair of full blooded, pedigreed Persian cats. Very cheap. Only $12. Call M. 2446-L. 6-19-45

Dogs.

FOR SALE—Full-blooded Undershot Bull Terriers; five weeks old. Phone Ivy 3283. 26-21-6

Pigeons.

PIGEONS—Show Homers, $5.00 and up. Exhibition Homers $3.00 up. Working Homers, $1.50. Mondaines, $3.00. J. W. Woodruff, Columbus, Ga. 5-30-10

Rabbits.

I HAVE 85 Belgian Hares for sale; must be sold quick. L. R. West, R. F. D. No. 5, Box 28, Atlanta, Ga. Atlanta phone 1283. 6-21-14

Cows.

FOR SALE—One fine Jersey cow; never goes dry. 520 Woodward. Main 3126-L. 6-21-38

FINE JERSEY COW for sale. No one to care for her. Ivy 6964. 639 Courtland. 6-20-1

Hogs.

DUROC-JERSEY—Seven beautiful Duroc-Jersey gilts, three months old, $10 each, f.o.b. Griffin, Ga. Quick, or lose them. Registered stock. Use P. O. or express money order. Georgia Experiment Station, Experiment, Ga. 6-21-3

Horses, Mules, Vehicles, Etc.

WANTED—For family use, gentle horse and double-seated vehicle, one to three months. Special care. Address 325 Austell Bldg. Main 1096. 29-19-6

WANTED—For family use, gentle horse and double-seated vehicle, one to three months. Special care. Address 325 Austell Bldg., Main 1096. 29-19-6

TWO high-grade saddle or driving horses for sale at 139 East Tenth St. Private stable. Phone Ivy 6164. 6-19-3

FOR SALE—Pretty black Shetland, five years old, 300 pounds, sound and children drive anywhere; $125; might trade. Address D. B. W., care Georgian. 54-20-6

Poultry, Plants and Seeds.

H. G. HASTINGS & CO.
SEEDS, PLANTS AND POULTRY SUPPLIES.
North and South Side Delivery, 9 A. M.
Inman Park and West End, 2 P. M.
Phones 2568.

CLEANLINESS PAYS; it is a big factor in successful poultry raising; you simply can not get good results from your hens if they have lice or mites on them. We carry Lee's, Conkey's and Pratt's liquid lice killer and will guarantee either of them to rid your chickens of these pests, 35c qt.; 60c ½ gal.; $1 gal.

WE CARRY all the leading brands of lice powder, 25c, 50c and $1 a pkg.

FOR THE NEXT few days we will have a special sale on chick feed; Red Comb chick feed, $2.15 per 100 lbs.; 50 lbs., $1.15; 10 lbs., 25c. Pratt's chick feed, $4.75 per 100 lbs.; 50 lbs, $2.40; 6 lbs., 25c. These prices are about 25 per cent lower than the usual prices and it will pay any one to take advantage of them. Phone us your orders.

A BEAUTIFUL lot of ferns, 50 cents up to $2.00.

EVERY HEN should pay her own board and make a profit for you; begin now feeding Poultry Regulator; it helps the hens through the molt and greatly increases egg production. 25c, 50c and 1.00 per pkg.

THE ATLANTA GEORGIAN
Published by The Georgian Company, 20 East Alabama St. Atlanta, Georgia.

Entered at Atlanta postoffice as second-class matter.

Subscriptions Payable in Advance.
One year, mail, postage prepaid, $5.00
Six months, mail, postage prepaid, 2.50
Three mos., mail, postage prepaid, 1.25
One month, mail, postage prepaid, .45

Subscriptions Payable in Advance.
Delivered by carrier, one year.....$5.20
Delivered by carrier, six months.. 2.60
Delivered by carrier, three months.. 1.30
Delivered by carrier, one month ..... .46
Delivered by carrier in Atlanta and other cities, one week ..... .10

FOR SALE—MISCELLANEOUS.

ELECTRIC FANS. I can save you from 5 to 10 dollars on every fan. Hunter Hogue Electric Co., 25 Moore Building, 55½ Walton Street. Phone Ivy 4071. 6-21-6

$600 KNABE upright mahogany piano for $300 cash. Can be seen between 12 and 1 p. m., and after 5:30 p. m. No piano house scheme, but individual owner, who needs cash badly. Address Owner, P. O. Box 150, Atlanta, Ga. A chance for any one who knows what a Knabe piano really is. 6-14-10

FOR SALE—Household goods and piano. 268 Myrtle Street. Call Ivy 4991-L. 6-20-42

FOR SALE—Patent novelty, new and useful. R. E. Finley, Route 4, Atlanta, Ga. 6-20-7

BABY CARRIAGE for sale. Ivy 99. 34-20-6

FOR SALE—At $55 cash, No. 5 1913 Oliver Typewriter; perfect condition; used for 100 letters only. Price $100. A. L. Johnson, 73 North Pryor Street. 6-19-54

CONTINUED IN NEXT COLUMN.

FOR SALE—MISCELLANEOUS.

WILL sell my $210 equity in $450 upright piano, used less than four months, for $20 cash, balance due $7 per month. Address Quick Buyer, care Georgian. 6-19-37

SAVE MONEY NOW on Furniture at HIGH'S.

FOR SALE—No. 2 pine shingles at $2.10 per thousand. Cut prices on all kinds of lumber. Gate City Lumber Company, 604 Decatur Street. Both phones. 6-14-42

SAFES, FILES, cabinets, new and second hand. Gookin Bank and Office Equipment Company, 113-115 N. Pryor Street.

AUTOMATIC REFRIGERATOR
Pays for itself in ice-saving.
$17.50 to $75.00.
C. H. MASON,
6-8 WEST MITCHELL STREET.

WE RENT good pianos $3 per month up. We sell good pianos $5 per month up. R. P. BECHT COMPANY, 107-108-109 Temple Court Building. Main 667. 2-19-26

BANKRUPTCY blanks, $1.50 per set. Warranty deeds, bonds for title. Mortgages, contracts. Stock certificates and bonds. Bennett's, 25 S. Broad. 201-20-13

FOR EXCHANGE—MISCELLANEOUS.

WANTED—To exchange nice room and board for diamond, motorcycle, typewriter or piano. Address Box 216, care Georgian. 5-16-46

-:- THE GEORGIAN'S RENT BULLETIN -:-

Legislators' Accommodations

TWO nicely furnished rooms for housekeeping; also room for gentlemen. 158 Washington Street. 6-21-42

FURNISHED rooms, with or without board. 162 Courtland Street. 6-21-28

185 SOUTH PRYOR.

CAN accommodate more table boarders. Main 1503. 6-21-15

CLEAN ROOMS with breakfast in Decatur for legislators. $15 per month. Phone Decatur 399. 6-21-22

ONE NICELY furnished room, board near by; all modern conveniences. 156 Central Avenue. Main 2656-J. 6-20-26

CAN ACCOMMODATE four legislators or four other gentlemen with nicely furnished rooms at 239 Capitol Avenue; all conveniences. Call Main 1167-J. 6-20-25

DELIGHTFUL single room, with or without board, in private home, near Georgian Terrace. Ivy 847-J. 6-20-22

IF THE LEGISLATORS want a nice home, everything convenient, go to 71 Capitol Avenue. Mrs. J. A. Parker. Atlanta phone 3914. 6-20-21

NEATLY furnished rooms. Board within few steps. 210 Spring Street. Phone Ivy 3205-J. 6-20-3

FURNISHED rooms with private bath, 35 Druid Circle, Inman Park. Phone Ivy 2432. 6-18-26

NICELY furnished rooms; all conveniences; board nearby. 514 Spring St. Ivy 2197-J. 6-19-38

ONE large room with board. 131 Washington St. 6-19-24

ROOM and board for four legislators at $25 per month. 459 Cherokee Ave. 28-19-6

TWO furnished rooms, nice location; board near by; all conveniences. 58 W. Peachtree. 6-17-25

CAN accommodate two legislators with clean, cool rooms; $3.50 per week; splendid meals near; private home; walking distance. 30 W. Fair. 6-18-35

DELIGHTFUL, cool and pleasant rooms and board at 74 Forrest Ave. 6-18-11

CAN accommodate two gentlemen with nicely furnished front bed room. Atlanta Phone 2079. 349 Central Avenue. 6-18-10

FOR RENT—Lovely room, connection with bath; new home. No children. Coolest place in city. Phone Ivy 5726-J. 26-18-6

LEGISLATORS can get nicely furnished rooms with board. 121 Capitol Square. Main 4839-L. 6-17-42

FOUR beautifully furnished rooms, with or without board; all modern conveniences. 287 Gordon. West 1027. 6-17-28

WEST END—Beautifully furnished room, with board; new home; also large sleeping porch. West 950-J. 6-17-26

NICE ROOM and board in strictly private home, one block Georgian Terrace. Ivy 2543. 6-15-71

BRIGHT, clean, nicely furnished rooms, every convenience. 82 Spring Street. 6-17-4

CAN accommodate two gentlemen with nicely furnished room and board; private home; all modern conveniences. 15 Bedford Place. Ivy 2421-L. 6-16-18

TWO delightful rooms; private family; North Side. Good home cooking. Ivy 6675. 6-16-11

TWO LARGE rooms; one with bath; meals. Phone Ivy 5187. 43 West North Avenue. 6-15-6

NICE ROOM, adjoining bath, two beds; every convenience; gentlemen only. 61 East Cain, Apartment 5. 6-15-114

512 PEACHTREE STREET—I have large, pleasant rooms with board, bath and electric lights. 94-15-6

SIX OR EIGHT legislators can get nice cool rooms and good board at 45 Erwin Street; convenient to three car lines. Call Ivy 5843. 6-15-100

DELIGHTFULLY cool, bright and pretty rooms, bath connecting. Marlborough, 436 Peachtree, Apt. 12. Ivy 2958-L. 6-15-59

TWO nicely furnished rooms, near Capitol; all conveniences. 232 Capitol Ave. Main 1592-J. 6-15-73

TWO large, cool rooms with board; all conveniences. 222 W. Peachtree. Ivy 6784-J. 6-15-58

15 E. TENTH ST.—Three nicely furnished rooms; all conveniences. Ivy 6516. 6-15-57

ONE nicely furnished room, 275 E. Pine Street; all modern conveniences. Ivy 7309-J. 6-15-56

111 WASHINGTON ST.—Well furnished room with excellent table board. Main 5361-J. 6-15-121

THE WILTON, 220 Peachtree; next to Masonic Temple; select boarding house; large, cool rooms; electricity; all conveniences; splendid table; prompt service; family style; walking distance to Capitol; direct car service. 6-15-55

LARGE front room and dressing room, with board. 766 Peachtree. Ivy 2774-J. 6-15-119

IN LOVELY North Boulevard home, one nicely furnished room; east front; six windows; large dressing room. 517 North Boulevard. Main 9083. 6-15-72

ONE nicely furnished room, near Capitol; all conveniences. 320 Washington St. Main 4384. 6-15-70

CAN accommodate several legislators; nicely furnished rooms; excellent meals. 127 Capitol. Main 5172-J. 6-15-69

ONE large front room, dressing room connected; hot and cold water; with meals. Ivy 290. 6-15-67

FURNISHED rooms; private home; all conveniences; hot and cold baths. 19 E. Harris. Ivy 6349-J. 6-15-61

THREE nicely furnished rooms; with best of board; all conveniences. 163 Courtland. Ivy 7057-J. 6-15-60

CAN ACCOMMODATE about ten legislators with nicely furnished rooms and board, near Capitol. 75 Washington. 6-15-7

LARGE, clean cool rooms; best table board; all conveniences. Main 5527-J. 193 Washington. 6-15-5

DESIRABLE rooms for legislators can be secured at 11 Cone, near Walton Street. 29-15-6

LARGE upstairs room, all conveniences, on car line, near Grant Park. Main 4809-L. 6-15-13

TWO nicely furnished rooms, one front, with bath, electric lights, private entrance. Suitable for gentlemen. In garage section. 345 Peachtree Street. 6-15-12

CONTINUED IN NEXT COLUMN.

LEGISLATORS' ACCOMMODATION

LEGISLATORS can get two nicely furnished rooms. 3 Baltimore Block. Call Main 2597. 6-15-11

SEVERAL very desirable rooms and first-class board. 27 E. Third Street, between the Peachtrees. 6-15-16

FOUR nicely furnished rooms, all conveniences; rates reasonable. 255 Courtland Street. Ivy 6248-L. 6-15-8

ROOMS AND BOARD.

FURNISHED rooms, with or without board; Jewish cooking. 108 Capitol Ave. 49-20-6

477 PEACHTREE.

AN ELEGANT front room, with private bath, refined neighborhood; meals if desired; homelike. Bell Ivy 7010. 6-20-45

LARGE, airy room, all modern conveniences, excellent board; private home; close. Ivy 1040. 6-20-20

COOL ROOM, delightful board, with refined family, for two gentlemen. Ivy 5859-L. 6-19-27

PEACHTREE STREET.

AT No. 534, nicely furnished rooms with board for couple, with all conveniences. Ivy 7537. 6-19-30

EXCELLENT BOARD; North Side home; close in; choice; reasonable; also table board. Ivy 7465. 6-17-41

CAN accommodate a few refined boarders, Legislators or couples, in suburban home; good board and delightful rooms. Answer "Home," care Georgian. 25-19-6

TWO cool rooms, with or without board, in cultured family; North Side; ideal for legislators. No other boarders. Ivy 7311. 6-15-96

BEST MEALS IN TOWN, $3 WEEK. ROOM AND MEALS, $4. 197 SOUTH PRYOR. CALL MAIN 5048. 6-9-6

SAVE MONEY NOW on Furniture at HIGH'S.

477 PEACHTREE ST.

WILL have pleasant rooms for gentlemen or couples of refinement; references; between Merritts Avenue and Linden; homelike. Bell Ivy 7010. 5-24-200

PEACHTREE INN.

Peachtree and Alexander Sts. American plan $7.50 week up. Room to yourself. European, $3 week up. 1-9-34

BELLEVUE INN.

NICELY furnished single or double rooms, with or without meals. 57 E. Third. Ivy 1598-L. 6-12-24

36 EAST NORTH AVE.

BETWEEN the Peachtrees; nicely furnished rooms and excellent table board. Ivy 6501. 6-2-10

SUMMER RESORTS.

FURNISHED rooms and board $10 per week up, at Gilotte's House, St. Simons Island, Ga.; also privilege for light housekeeping. Address C. Gilotte, St. Simons Island, Ga. 34-19-6

BOARD WANTED.

WANTED—Board by three refined young men in private family; Grant Park section preferred. Address Park, Box 1, care Georgian. 37-20-6

BOARD WANTED during legislature for self, wife and two children, ages 7 and 3, in private family. Address Box 57, Edison, Ga. 6-19-6

WANTED—Accommodations for the Georgia legislators. They are coming in now and will be in session at the State Capitol from June 25 for FIFTY days. All of them are on the outlook for a nice, comfortable and home-like places to eat their meals, or to board or to rent. Many of the places these legislators had last year did not suit them and they desire to find something better. All the legislators will read The Georgian—that's certain. Their attention will be called day after day to the "Legislators' Accommodations" column on the Want Ad pages of The Georgian. This will be a big advantage to you. So if you have eating or boarding places or have rooms, apartments or houses for rent, your ad should be under the "Legislators' Accommodations" heading. An investment of a few cents will keep your house full for the next three months. Phone or send in your ad at once.

FURNISHED ROOMS FOR RENT.

NICE, cool rooms; also light housekeeping apartment, private family; close in. 151 Spring Street. Ivy 6640-J. 6-21-47

TWO or three large, bright, beautiful connecting rooms, furnished complete; gas stove, sink, hot water, private bath. 61 Currier. Ivy 6603. 6-21-49

LARGE, cool furnished bed room; all conveniences; for gentlemen. Main 2378-J. 112 Crew Street. 6-21-52

DELIGHTFUL front room in attractive Peachtree home; beautiful location. Garage. Ivy 3086-J. 6-21-52

ONE nicely furnished room; all conveniences; strictly private family; excellent location; North Side. Ivy 1952-J. 6-21-37

FOR RENT—Two front rooms; also three connecting rooms for light housekeeping. 15 West Pine, between Spring and West Peachtree Streets. 6-21-40

TWO front rooms, one with private lavatory. 239 Peachtree Circle. Phone Ivy 7459-J. 40-21-6

TWO beautifully furnished front rooms for housekeeping; electric lights; Bell phone; best location. Can't be beat. 290 Washington Street. 6-21-43

FOR RENT—Nicely furnished, large, front room, in private family. 613 Capitol Avenue. 33-21-6

88 WEST PEACHTREE—Apartment F; two furnished rooms, connecting bath; ELECTRIC FAN. Call Ivy 6967. 6-20-18

FURNISHED front upstairs room for rent. 139 Forrest Avenue. 36-21-6

THREE connecting rooms, completely furnished for housekeeping; gas stove; all conveniences; close in; ideal for summer. Main 3758-J. 6-21-29

FURNISHED front room; private entrance; bath; Grant Park section. Phone Main 662-J. 6-21-17

ONE large and small room; second floor; all conveniences. 22 East Harris. Ivy 5589-J. 6-21-20

WANTED—A couple to occupy front room in private family in Druid Hills; reference required. Ivy 6239-L. 6-21-19

LARGE, neatly furnished room, dressing room, with stationary washstand; delightful for summer, in private home. Gentlemen only. Ivy 2188-J. 6-21-24

FARLEIGH APARTMENTS.

135 SPRING STREET; close in. I have now a three-room apartment, one three-room unfurnished apartment, and several single rooms, nicely furnished, at summer rates. Apply George Hancock, Mgr. 5-17-31

FOR RENT—Two connecting rooms, with private bath, in handsomely furnished North Side home. Phone Ivy 1316. 6-20-48

CONTINUED IN NEXT COLUMN.

FURNISHED ROOMS FOR RENT.

THREE rooms, furnished or unfurnished, for light housekeeping. 181 Windsor. Main 3942-J. 6-20-29

DELIGHTFULLY cool front room; newly furnished and every modern convenience; very reasonable. 9 E. Alexander, corner West Peachtree. 6-20-28

NICELY furnished room, private home; all modern conveniences. Main 4714-L. 6-20-41

ONE elegantly furnished front room for gentlemen; convenient to meals; all conveniences. Phone Ivy 7461. 6-20-17

TWO nicely furnished rooms; all conveniences. 352 Peachtree St. Call Ivy 2163-J. 6-20-15

REFINED young couple will rent two newly furnished rooms with connecting bath; can do light housekeeping; desirable location; cheap rent. Main 3610-J. 6-20-14

TWO nicely furnished rooms; private family; all conveniences. 141 Pulliam Street. 6-20-10

BEAUTIFUL large room and kitchenette; nicely furnished and every convenience. 9 E. Alexander, corner West Peachtree. 6-20-9

HOUSEKEEPING rooms, furnished complete; new; reasonable; all conveniences. 173 Luckie St. Ivy 3144-J. 6-20-8

ONE NICELY furnished front room in West End, in private family; reasonable; all conveniences. Call West 164. 6-20-23

THREE large connecting rooms, private entrance. 26 Augusta Avenue. Phone Main 3356-J. 6-20-19

PARTY leaving city will rent four furnished rooms and sleeping porch from July 1 till September 1. Call afternoons 50 Royston Ave. 38-20-6

FURNISHED rooms; private home; all conveniences; hot and cold baths. 19 East Harris. Ivy 6349-J. 6-19-40

LARGE, neatly furnished room, dressing room, with stationary washstand; delightful for summer, in private home. Gentlemen only. Ivy 188-J. 6-19-16

TWO nicely furnished front rooms, complete for housekeeping. First or second floor. Private entrance. Dressing room attached. Sink in kitchen, $16. Connecting bath. Bell phone. 290 Washington Street. 6-19-15

A NICELY furnished room for one or two gentlemen. 39 Carnegie Way. Phone Ivy 5553. 6-18-36

TWO connecting rooms adjoining bath. Sink in kitchen, private entrance, one block of Grant Park. Bell phone; no children. 424 East Georgia Avenue. 6-18-3

ONE nicely furnished room; all modern conveniences; private family. Ivy 4680-L. 6-19-14

FOR RENT—One furnished front room, private home, close in on Washington Street, to gentlemen only. Call Main 4579-J. 6-19-13

43 W. CAIN—Nicely furnished rooms for light housekeeping; close in; modern conveniences. 6-19-11

WANTED—Roommate for young business woman; very desirable front room in refined home. Call Decatur 270. 6-19-2

CLOSE IN, North Side, one nicely furnished room with all conveniences. For information, call Ivy 4456-L. 6-15-145

THREE attractive furnished rooms for housekeeping; no children; references. Main

Atlanta Real Estate Is Certain to Increase in Value. There Are Bargains in These Ads.

WANTED—MISCELLANEOUS.

WANTED—At once, one Edison spring dictaphone and shaver; must be cheap. Price in first letter. C., Box 879, care Georgian. 6-21-25

WANTED—A second hand B flat cornet, double valve; must be a bargain. Address M., 220 Courtland Street. 6-19-53

TO BUY a second-hand bath tub. W. E. Chambers, City Hall. Main 4100, Atlanta 974. 6-19-35

WANTED—Second-hand bath tub. Answer quick. Call Ivy 7491-J. 6-19-19

WE PAY HIGHEST cash prices for household goods, pianos and office furniture. Cash advanced on consignments. Central Auction Company, 12 East Mitchell Street. Bell phone Main 2424. 3-26-26

SAVE MONEY NOW on Furniture at HIGH'S.

I BUY MEN'S old clothes and shoes. Drop a card. I. Bock, 177 Gilmer St.

DROP A CARD.
We'll bring Cash for
Old Clothes and Shoes.
"THE VESTAIRE,"
166 Decatur Street.

HAVE YOU SOLD THAT HOUSE? A little "For Sale" ad in the "Want Ad" section will find a purchaser.

AUTOMOBILES AND SUPPLIES.

FOR SALE—Good car, an electric runabout, in good condition. Address Columbus Electric, Peachtree Garage, 828 Peachtree Street. 6-21-31

METZ 22. Am moving to California and will sell my car at a bargain. Address E. W. McManon, Thomason, Ga. 6-21-4

NEW PRICES ON STANDARD AUTO TIRES—28 by 3, $7.50; 30 by 3, $8.45; 30 by 3½, $11.80; 32 by 3½, $12.25; 34 by 4, $18.90. All other sizes in stock. Special Diamond seconds, 30 by 3, $6.65; 34 by 3½, $10.75. No guarantee. We have arranged with two standard tire-makers' branch houses here in Atlanta to sell their guaranteed 3,500-mile first casings, 28 by 3, $9.15; 30 by 3, $9.80; 30 by 3½, $14.45; 32 by 3½, $15.40; 34 by 4, $20.85. Adjustment on firsts made by us, 3,500-mile basis. McPherson Auto-Tire Company. 28-20-6

FOR SALE—Cheap for cash, 5-passenger Cadillac in first class condition. Call Ivy 3661 or Main 2446-L. 6-19-43

BRAND NEW electric coupe, four-passenger standard make, can be bought at agent's discount. Overland Southern Motor Car Company, 232 Peachtree. 6-17-46

FOR SALE—One Whiting 1911 model roadster, one Buick 35, 1912 model. Stowers Auto Garage Company, 34 and 36 Auburn Avenue. 6-3-203

WANTED—To trade the best road horse in East Alabama; handsome, eight years old, with harness and Columbus rubber-tired top buggy, in good order, for Ford runabout. Address Box 397, Opelika, Ala. 67-15-7

CAMP MACHINE SHOP
275 Marietta Street
METAL WELDING AND
MACHINE WORK.
6-15-2

AUTOMOBILE—Have large, level lot near East Lake to exchange for good automobile; roadster preferred. James H. Reynolds, 1520 Candler Bldg. Ivy 5213. 6-14-44

FOR SALE—Luxuriously upholstered seven-passenger body, equipped with mohair, top and curtains. This body could be used on any large car. Can be bought at a bargain.

Overland Southern Motor Car Company.
232 PEACHTREE ST.
6-13-13

GOOD USED CARS
AT SPECIAL PRICES.
Maxwell, 2-cylinder runabout.
Whiting runabout.
TOURING CARS.
Overland 5-passenger.
Primo 5-passenger.
Everett 1912, 5-passenger.
These cars are in good running condition, fully equipped, and newly painted. See us for special prices before June 15.
BUICK MOTOR COMPANY.
241 PEACHTREE ST. 4-11-18

TRAVIS & JONES,
AUTOMOBILE REPAIRING.
Ivy 4832. 26 James Street. 3-1-54

The Solution of Pneumatic Tire Troubles.

VULCORINE is guaranteed to prevent punctures and will not injure your tires. We will gladly treat your cars with VULCORINE and let you use it 30 days and satisfy yourself that it will do everything that we claim for it. Price $7.50 to $10.00 per car. Write for booklet.

VULCORINE COMPANY
Office, Laboratory and Service Station, 209 Peachtree St., Atlanta, Ga. 6-1-38

WE HAVE several Flanders chassis and will build body and paint car to your order. Bargain prices. Don't buy any second-hand car until you see us. NORTH PRYOR GARAGE, NORTH PRYOR PLACE. 4-2-28

SAVE your auto and motorcycle tires by using Auto Puncture Cure. Seals valve leaks and all punctures up to 20-penny spikes automatically at once; preserves the rubber; prevents tube from sticking to casing; saves 35% of tire expense, 50% tire trouble and 40% of your religion. Watch for trademark, A. P. C. Call North Pryor Garage. Auto Puncture Cure Company, Atlanta, Ga. Phone Ivy 5990. 6-6-1

WINDSHIELDS,
RADIATORS, lamps, fenders, repaired as good as new. Manufacturers all kinds sheet metal work. Warlick Sheet Metal Company, 243 Edgewood. 3-4-64

WARNING TO INFRINGERS AND IMITATORS.
LIQUID TIRE TONIC IS PROTECTED BY U. S. DURYEA PATENT NO. 578551 AND ALL INFRINGERS, AGENTS OR USERS ARE HEREBY NOTIFIED THAT THEY MUST ANSWER IN COURT FOR VIOLATION OF THIS LAW. LIQUID TIRE TONIC COMPANY, KANSAS CITY, MO. 4-3-42

ATLANTA RADIATOR CO.
REPAIRING and manufacturing. Lamp and fender work. 72 Ivy Street. Atlanta phone 3816. 3-16-12

DOBBS TIRE REPAIR CO.
WE REPAIR AND SELL ALL MAKES OF TIRES AND TUBES. 226 PEACHTREE STREET. PHONE IVY 5646. 4-1-3

Tire Repairing.

HIGH-GRADE STEAM VULCANIZING. Retreading a specialty. Prompt attention given express shipments. Sanders-Speer Vulcanizing Company, 100 Spring Street, Atlanta, Ga. 3-28-15

Motorcycles.

FOR SALE—1913 model motorcycles and motor boats at bargain prices; all makes; brand-new machines; on easy monthly payment plan. Get our proposition before buying or you will regret it. Also bargains in used motorcycles. Write us to-day. Inclose stamp for reply. Address Lock Box 11, Trenton, Mich. 6-9-23

THOR motorcycles, repairs and accessories; best equipped repair shop in city. We will take care of you. Southern Motorcycle Company, 116 Edgewood Avenue. 3-26-31

ATLANTA REAL ESTATE is increasing in value daily. Many bargains are offered in the Real Estate columns of the "Want Ad" section of The Georgian.

BUSINESS GUIDE

Auction Sales of Furniture and Household Goods.

CENTRAL AUCTION COMPANY, 12 East Mitchell Street, buys and sells everything; regular auction Tuesday and Friday. Bell phone Main 2424. 10-3-41

Banks.

AMERICAN NATIONAL BANK. Corner Alabama and Broad Streets. CAPITAL AND SURPLUS $1,000,000.

Barber Shops.

15c HAIR CUTS 15c
AT NO. 3 VIADUCT PLACE.
6-17-35

Baseball Score.

PLAY Baseball scores given by innings at 77 Peachtree Street. You will find the standing of all the leagues. BALL

Bicycles.

FOR BICYCLES and supplies, see D. Alexander, 54 N. Pryor. Main 3116. Repair Work a Specialty. 3-27-51

Blacksmithing.

STRUCTURAL STEEL AND IRON WORK.
WE make all kinds of metal windows and doors, also window gratings and hangers of all kinds. Anderson Bros. & Rich, 372 Edgewood Avenue. 4-2-7

Builders.

LET US BUILD you a home. Will buy you a lot or pay off your lot. Terms to suit. 400 Temple Court. Main 4189. 4-15-16

Carpenter and Builder.

FLY—SCREENS—FLY
COME see our roll-away screen, our roller-bearing screen, our sliding screen; none better. It will pay you to see our goods and get prices. 217 Kiser Bldg. Main 1319. Porter Screen Company. J. J. Crawford, Agent. 6-12-13

ALL KINDS OF REPAIR WORK. D. M. WHEELER. 19 South Forsyth St. Phone M. 4186. Atlanta 1547. 12-31-16

Carpets and Rugs Cleaned.

ATLANTA STEAM CARPET CLEANING COMPANY (INC.), 27 West Alexander Street. Phone Ivy 4186. Moist and dry cleaning. Rugs woven from your old carpets and rags. Porch shades made to order. 5-27-8

Cash Registers.



NATIONAL CASH REGISTERS.
60 NORTH BROAD ST., ATLANTA.

Coal, Coke and Wood.

S. M. TRUITT & SONS, for dry wood and best coal. 1-31-21

Dentist.



BEST WORK
Crowns (22 k.) $3.00
Bridge work $3.00
Full set teeth $3.00
Filling 50c
All work guaranteed 20 years.
R. R. fare allowed 25 miles.
Eastern Painless Dentists
38½ Peachtree St., Near Walton.
4-2-31

Ear, Nose, Throat and Lung Trouble.

DR. GEORGE BROWN, Diseases of the Ear, Nose, Throat and Lungs, 312-14 Austell Bldg. I have the only compound oxygen plant ever brought South and make this gas daily. Weak, nervous, anaemic and pale people are invited to call. 4-6-13

Engineering and Machine Designing.

G. V. PLANT, M. E.
I DEVELOP YOUR INVENTION.
Dixie Pattern and Machine Works, 262 West North Avenue. Main 2829. 4-5-17

Fly Screens.

PRICE & THOMAS—FLY SCREENS.
PRICE & THOMAS—FLY SCREENS.
PRICE & THOMAS—FLY SCREENS.
PRICE & THOMAS—FLY SCREENS.
PRICE & THOMAS—FLY SCREENS.
62 N. Pryor. Phone Bell Ivy 4203. 6-14-40

FLY SCREENS. FLY SCREENS, FLY SCREENS—Wood fly screens, metal fly screens, hardwood floors, Venetian blinds, metal weather strips furnished anywhere in the South. Write or phone W. R. Callaway, manager, 1403 Fourth National Bank Building, Atlanta, Ga. Main 5310.

Fly Screens Made to Order.
OAKLAND CITY REPAIR WORKS.
Carpenter and cabinet work a specialty. Call West 242-L. Atlanta 528. C. F. Dickey, Mgr. 5-1-37

FLY SCREENS.
METAL AND WOOD FRAMES, portable garages. W. J. Baker Company. Bell phone Ivy 926. No. 811 Empire Life Bldg., Atlanta, Ga. 5-1-4

Furniture.

R. F. Jordan Furniture Co.,
144-6 Auburn Ave.
Bell Phone Ivy 4467;
Atlanta Phone 1800.
Old goods taken in part payment on new.
6-14-41

SAVE MONEY NOW on Furniture at HIGH'S.

T. C. FURNITURE CO.
Cash or easy payments, 415 Marietta, Phone Atlanta 1797. 4-K-12

Furniture Upholstering.

Upholstering, Repairing and Refinishing Furniture.
W. L. LUNSFORD & CO.
Satisfaction guaranteed. Main 5111, Atlanta 5950-F. 6-16-25

FURNITURE repaired, upholstering, refinishing neatly done. Work called for and delivered. Young K. Carson, 479 Marietta Street. Atlanta 3567. 6-7-29

Hairdressing.

LADIES.
WHY WEAR hair that does not match, when you can have it dyed to match any shade? We have real natural shades in stock. If your switch is not full enough, can make it over and have any amount added at a reasonable price, at
THE S. A. CLAYTON CO.,
36½ WHITEHALL ST.,
SUCCESSORS TO CLAYTON & ZAHN.
M. 1769. 6-11-27

Hat Cleaning.

STRAW HATS, 25c; Soft Hats cleaned and blocked, 35c. George's Hat Cleaning and Shoe Shine Parlor, 3½ E. Alabama Street. 4-10-11

Jewelry.



FRENCH and Electric Clocks repaired. We call for and deliver them. Phone us if you want to know the correct time.
BANTA-COLE CO.
5 SOUTH BROAD STREET.

Lace Curtains.

WORK called for and delivered; satisfaction guaranteed; prices, 25c to 50c per pair. Call Atlanta phone 2641. 6-2-12

Lighting Fixtures.

ELECTRIC and gas fixtures; all new styles; lowest prices. Queen Mantel and Tile Company, 56 West Mitchell Street. Phone Main 681. 1-16-16

Lime, Concrete, Roofing, Stone.

LADD LIME AND STONE COMPANY. Lime, concrete and roofing stone. 915 3d Nat. Bank Bldg. 2-3-50

Machine Works.

MALSBY COMPANY.
Manufacturers of and Dealers in
MACHINERY.
438-40 MARIETTA STREET. 4-5-16

CAMP MACHINE SHOP
275 Marietta Street
METAL WELDING AND
MACHINE WORK.
6-15-4

Mattress Renovating.

SANITARY MATTRESS RENOVATING—Factory new and up-to-date; moderate prices; give us a trial. Jackson & Orr Company, Means Street and W. & A. R. R. Both phones. 3-20-14

New Rubber Tires.

NEW RUBBER TIRES put on your baby carriage. Repaired, repainted and re-covered. Phone Ivy 3076. Robert Mitchell, 229 Edgewood Ave. 2-13-9

Phenoline.

A DISINFECTANT, deodorant and germicide; destroys chicken mites and all kinds of insects. Phenoline Co., 106-A Edgewood Avenue. Main 2317, Atlanta 3038-A. 6-11-28

Painting and Tinting.

C. F. BINDER & SON,
MANUFACTURERS of high-grade paints, white lead and creosote stains. We make ready mixed paints to order. Corner LaFrance and Lowry Streets. Bell phone Ivy 5852-J, Atlanta, Ga. 5-27-3

Printing.

RYBERT & HOLLINGSWORTH
FOR ANY KIND of printing.
We satisfy our customers.
10 Gilmer Street. Bell Main 4600. 5-17-3

Royal Typewriters For Rent.

ROYAL typewriters rented; one month, $2.75; three months for $7.00; special rates to students. Royal Typewriter Co., 46 North Pryor Street. Phone Main 2492. 4-25-17

Safe Cracksman.



Fire and burglar proof safes opened and repaired. C. C. Downes, 29½ Marietta Street. Phones M. 2146. Atlanta 4922. 4-5-11

Sand.

SAND.
SAND in any quantity and quality; prompt delivery. S. M. Truitt & Son. 1-13-32

QUESTION—If you have read this, is it not reasonable to suppose others will read your ad in this paper if you want anything?

Sewing Machines.

WE RENT new machines with complete set of attachments for $2 per month; also machines repaired; prompt delivery. Both phones 1893. Singer Sewing Machine Company, 79 Whitehall. 9-14-44

Shoe Repairing.

SHOES HALF-SOLED, SEWED, 50 CENTS.
At Gwinn's Shoe Shop, 6 Luckie Street, Opposite Piedmont Hotel. Both phones. 3-26-45

Signs.

SIGNS BROWN SIGN & PAINTING CO., 77½ Whitehall. M. 3780. 3-18-33

KENT ON SIGNS signifies best quality. Kent Sign Co., 130½ Peachtree Street. 3-5-20

Stove and Range Repairing.

STOVE DOCTOR.
STOVE, range and furnace repairing. 61 South Pryor Street. Bell Phone Main 1460. Atlanta phone 1410. 4-10-10

DAN, THE FIXER.
STOVES AND REFRIGERATOR REPAIRING.
We sell second-hand gas stoves.
We sweep chimneys.
121 WHITEHALL STREET.
Atlanta phone 2235. Bell phone M. 2699.

Trunks, Bags and Suitcases.

RETAILED AND REPAIRED.
ROUNTREE'S, 77 WHITEHALL ST.
PHONES: Bell M. 1576. Atlanta 1654.

NO MATTER WHAT YOU WANT it will save you time and money if you use Hearst's Sunday American and Atlanta Georgian.

Umbrellas.

UMBRELLAS
Buy from makers. $1.00 up, with detachable handles—kept in repair free.
Taylor Umbrella Co.
116 1-2 Whitehall St.
4-23-3

Wood.

WOOD.
SOUTH GEORGIA mill cut-offs by the carload or any quantity you may want. They make fine kindling. S. M. Truitt & Son. 1-12-32

THE BEST Want Ad days in The Atlanta Georgian are Monday, Tuesday, Wednesday, Thursday, Friday and Saturday. On Sunday read them in Hearst's Sunday American. Try them all. The results will surprise you.

Store, Office and Bank Fixtures.

W. A. HORNE, President. JOHN C. CANDLER, Sec'y and Treas.
THE FIRM THAT WANTS YOUR BUSINESS.
HORNE-CANDLER COMPANY
DESKS, CHAIRS, FILING DEVICES, STORE, OFFICE AND BANK FIXTURES IN WOOD AND STEEL.
SEND US YOUR PLANS FOR ESTIMATE.
LOOSE LEAF GOODS AND OFFICE SUPPLIES.
CATALOGS ON REQUEST.
84 NORTH PRYOR STREET. PHONES: Ivy 1155; Atlanta 3066.

REAL ESTATE FOR SALE. HOUSES FOR RENT.

W. A. FOSTER & RAYMOND ROBSON
11 EDGEWOOD AVENUE.
REAL ESTATE, RENTING AND LOANS.

FOR SALE.

PIEDMONT AVENUE and Avery Drive; modern two-story eight-room home; furnace heat; double floors; big lot; 75 by 179 to alley; price $8,300. Reasonable terms. See Mr. Frederick.

THREE choice building lots in West End. One of them a corner; $1,400 to $1,600; one-third cash. These are money-makers. See Mr. Eve.

IN THE BEST renting section of the Fourth Ward, four houses, with all conveniences, renting for $65.50 net. Price, for quick sale, $5,500. This is more than 14 per cent. See Mr. Cohen.

ON VAUGHN STREET, between the East Lake car line and Fair Street and near Whitefoord Avenue, a five-room bungalow, on large lot, which we are instructed by the owner to trade. If you have a lot, auto or anything else of value that you wish to trade in on a good home, this is your opportunity. See Mr. Bradshaw.

FOR RENT.

7-r. h., 249 Clifton	$15.00
7-r. h., 145 Summit	31.50
7-r. h., 11 Krogg Street	25.00
7-r. h., 146 Sinclair	35.00
7-r. h., 46 East Ellis	35.00
7-r. h., 147 N. Jackson St.	45.00
7-r. h., 143 Pulliam St.	21.00
7-r. h., 65 Austin	40.00
7-r. h., 86 Bedford Place	35.00
7-r. h., 26 Flora	20.00
7-r. h., 55 S. Howard Street, Kirkwood	25.00
6-r. h., 21 Bedford Place (furnished)	35.00
6-r. h., 27 Langhorn	32.50
6-r. h., 15 W. Boulevard DeKalb, Kirkwood	22.50
6-r. h., 12 Howard St., Kirkwood	22.50
6-r. h., Hardee Street, Thompson Station	15.00
6-r. h., 108 Mansfield	25.00
6-r. h., 44 Howard St., Kirkwood	22.50
6-r. h., 52 Druid Circle	30.00
6-r. h., 231 S. Pryor St. (furnished)	35.00
6-r. h., 739 Highland Ave. (furnished)	35.00
6-r. h., 560 Central Ave.	25.00
6-r. h., Harwell and Malden Lane, College Park	20.00

A long list of larger and smaller houses.

IF YOU HAVE MONEY to lend, we can place it safely.

HOUSES FOR RENT. HOUSES FOR RENT.

FOR RENT.

83½ HOUSTON STREET—On the south side of Houston, between Courtland and Piedmont, on the second floor; eleven rooms in a brick building; gas, water, bath, washstand, closet and sink. In good condition. $50.

WE PUBLISH A WEEKLY RENT BULLETIN, giving a good description of everything we have for rent. Get a copy.
JOHN J. WOODSIDE.
Atlanta Phone 618. 12 AUBURN AVE. Bell Phone Ivy 671.

MONEY TO LOAN.

WE HAVE plenty of money to lend at lowest rates on Atlanta and nearby property, either for straight or monthly payment plan. Also for purchasing purchase money notes. Foster & Robson, 11 Edgewood Avenue.

SPECIAL HOME FUNDS TO LEND, any amount; 6 per cent. Write or call. S. W. Carson, 24 South Broad Street. 4-1-17

MORTGAGE LOANS.
On Atlanta Property.
BUSINESS BUILDINGS.
5 and 5½ per cent.
RESIDENCE BUILDINGS,
5½, 6 and 6½ per cent.
Your rate depends upon the location. Without notice you can pay back a hundred, any multiple of a hundred dollars, or the entire loan on any interest date.
TURMAN, BLACK & CALHOUN.
Loan Correspondents,
PRUDENTIAL INSURANCE COMPANY OF AMERICA.
203-208 Empire Building.

FARM LOANS PLACED in any amount on improved farm lands in Georgia. The Southern Mortgage Company, Gould Building. 7-12-1

MONEY FOR SALARIED PEOPLE AND OTHERS, upon their own names; cheap rates, easy payments. Confidential. D. H. Tolman, 820 Austell Building.

MONEY WANTED.

ESTABLISHED 1888.
6%—WE WILL PAY—6%
ON SAVINGS
In Sums of $500 and over.
THE MERCHANTS AND MECHANICS BANKING AND LOAN CO.,
209 Grant Building. Telephone Ivy 5341.
Cash Capital $120,000.
Thos. J. Wesley, Cashier.
B. M. Grant, President.
3-11-50

PURCHASE MONEY NOTES.

PURCHASE money notes for sale. I have $2,000 gilt-edge second mortgage notes that I would sell at a liberal discount, payable $40 a month. James H. Reynolds, 1520 Candler Bldg. Ivy 5213. 6-14-43

BUSINESS OPPORTUNITIES.

EXCELLENT PROPOSITION FOR good man; investigate. C. H., 1423 Candler Bldg., Saturday or Monday. 6-21-11

ESTIMATE PROPOSITION for good man; investigate. C. H., 1423 Candler Bldg., Saturday or Monday. 6-19-34

FOR SALE—Fancy grocery and delicatessen; established trade; little competition; busy thoroughfare, excellent stock; business now $100.00 per month. Owner has other business which requires his entire time. See me quick. Atlanta phone 880. Bell Main 3239. 6-19-39

DO YOU want to locate in a growing town? Then come to Alston, Ga., the town that's growing so rapidly. Alston Commercial Club, Alston, Ga. 33-19-6

FOR SALE—Fancy grocery and delicatessen, established trade, little competition; busy thoroughfare, excellent stock; business now clearing $100 per month. Owner has other business which requires his entire time. See me quick. Atlanta Phone 880. Bell, Main 3239. 6-18-22

ESTABLISHED tailoring, cleaning and pressing business. Net profits $125 per month. Bad health compels me to sacrifice this business for $1,000. I will take $600 cash down and give easy terms on balance if desired. F., Box 303, care Georgian. 6-11-8

RIDLEY & JAMES
AUDITORS.
ATLANTA NATIONAL BANK BUILDING.
ATLANTA, GA.
6-15-21

MEDICAL.

DROPSY CURED—Relieves shortness of breath in 36 to 48 hours. Reduces swelling in fifteen to twenty days. Colum Dropsy Remedy Company, 408 Austell Building, Atlanta, Ga. 5-25-11

DR. EDMONDSON'S Tansy, Pennyroyal and Cotton Root Pills, a safe and reliable treatment for painful and suppressed menstruation, irregularities and similar obstructions. Trial box by mail, 50c. Frank Edmondson & Bro., manufacturing chemists, 11 North Broad St., Atlanta.

If you have decided to spend a few months away from home this summer and would like to have some one take care of your home during that time, we know of no better and quicker way to find reliable parties to care for it than to place a small "Want Ad" in Hearst's Sunday American and Atlanta Georgian. Try it and see.

REAL ESTATE FOR SALE.

WILL SELL at a bargain and make satisfactory terms, eight-room two-story residence, 248 Peeples Street. Remodeled throughout. All conveniences. A beautiful home on a beautiful street. Cheap. Call Owner. West 351. 6-21-41

FOR SALE—Four-room house on Ponce DeLeon Place, Decatur; $1,400; terms. Fletcher Pearson, 422 Atlanta National Bank Building. 41-21-6

FOR SALE—By owner, 136-acre, Greene County, Georgia, farm; good water, good land and buildings; young orchard; 600,000 feet saw timber. Price, $30 per acre. D. H. Motter, Smyrna, Ga. 35-21-6

FOR SALE—Cash or easy payments, 2 vacant lots on East Fair Street, near Whitefoord Ave. B. W. Tyson, Hapeville, Ga. 26-20-6

MODERN two-story house and large store in Inman Park, on terms like rent. 400 Temple Court Building. Main 4189. 4-18-43

A BIG BARGAIN—Six hundred dollars cash will buy equity in a screened seven-room North Side bungalow. Ivy 5974. 41-20-6

EQUITY in modern six-room cottage on South Side, near Grant Park. Will sacrifice. Am leaving city. Address P. R. S., Box 866, care Georgian. 31-20-6

NORTH AVENUE cottage of 5 rooms and bath, near North Avenue School. Call owner, Ivy 6648-L. 6-13-52

FOR SALE—On easy monthly payments, 5-room cottage in Western Heights. Address N. H. C., Box 204, care Georgian. 6-19-23

FOR SALE—My home on Ponce DeLeon Avenue; eight rooms; lot 50x200, elevated and level; will make a very low price for a quick sale. This place is going to be sold at once and at a bargain. Address Sacrifice, Box 205, care Georgian. 6-19-26

PERSONAL.

I have a splendid home on North Boulevard; see me. Immediate possession; modern in every way. Best part of the street.

A big piece of land on the corner of Pulliam and Crumley Streets. Will give good terms, or will trade for a piece of improved property.

Cheap lot on Clarke Street, west side Clarke Street, 95 feet from corner of Fourteenth Street, 50x134 feet.

P. O. Box 580, Atlanta, Ga. 56-17-6

SEE RIXEY, of Boston, for real estate investments. 515 Third National Bank. Ivy 1421. 6-16-28

LEASE OR SALE—Artistic bungalow; screened, tiled, furnace, garage. Address "Ansley Park," care American. 99-15-6

SAVE MONEY NOW on Furniture at HIGH'S.

BARGAIN—Five-room cottage; lot 40x164 to alley; gas, water, porcelain bath; half block car line. See house at 7 Welborn St., then phone West 1021-J. Price $2,250; easy terms. 6-9-19

FARMS FOR SALE.

FOR SALE—Cheapest 50 acres land in Georgia; house and other improvements. R. E. Finley, Route 4, Atlanta, Ga. 6-20-6

FARMS in Monroe County, ranging in size from 20 to 900 acres and in price from $6.50 per acre up; easy terms; good lands and healthful locality. Write for descriptive booklet, prices and terms. The Georgia Trading Company, Forsyth, Ga. 68-15-6

REAL ESTATE FOR SALE OR EXCHANGE.

FOR BEAUTIFUL HOMES and building lots in College Park, the most desirable suburb of Atlanta, see I. C. McCrory.

WOULD YOU BUY a good automobile cheap? The automobile columns of the "Want Ad" section carry a list of automobiles and accessories.

REAL ESTATE FOR EXCHANGE.

WILL EXCHANGE equity in good six-room modern bungalow; all conveniences; in Inman Park, near car line, for good Inman Park lot, or on North Side; will pay cash for difference; give location, size and price. Address Owner, Box 1000, care Georgian. 6-20-4

REAL ESTATE WANTED.

I WISH TO BUY new, modern six-room bungalow on good lot, near car line, in Inman Park or North Side; give location and price. Address Inman Park, care Georgian. 6-20-5

I WANT to buy good vacant lot in Inman Park, not less than 50x150, near car line. Give price, size and location. Address Vacant Lots, care Georgian. 6-21-51

WE want a $4,000 or $5,000 home in College Park with a large lot that the owner will exchange for a handsome new home on Ponce DeLeon Avenue. Come in and talk to us. M. C. Kiser Real Estate Company, 35 Inman Bldg. Phone Main 1524. 6-21-48

ARE YOU LOOKING for competent help? The "Situations Wanted" columns of Hearst's Sunday American and Atlanta Georgian are brimful of life in every line of business in each issue.

REAL ESTATE FOR SALE.

Sharp & Boylston

ORMEWOOD PARK COTTAGE.

THIS is a nice little six-room cottage on large shady corner lot, in three hundred feet of car line, and on the chert driveway from Druid Hills to West End. It is a real bargain at $2,500, with only $100 cash and $20 per month. Let us show you this.

SMALL INVESTMENT.

IN FOURTH WARD we have a good four-room negro house that rents for $7.50, and is never vacant, that we can sell you for $700. Over 12 per cent, and a little pick-up.

REAL ESTATE FOR SALE. REAL ESTATE FOR SALE.

ADJOINING DRUID HILLS
$3,000.00, 3,300.00, 3,500.00 EASY TERMS. LIKE RENT. Your Own Sweet Home

TAKE the North Decatur car line, get off at Murray Hill Station, look over the beautiful bungalows we have just completed on Murray Hill and Clifford Avenues. Take your choice of eight. We will make very easy terms for you. They are built on beautiful streets, nice shade. In a choice section which is developing rapidly and where many beautiful homes are being built. It is only 15 minutes' ride to the center of the city, and a 5-minute schedule. We have built these houses all modern and of best material and workmanship. Six rooms, cement walks, only one-half to ocsian water, nice fixtures, brick and cabinet mantels, pretty baths, large airy bed rooms, lovely living and dining rooms, cement walks, one one-half to one block to car line. The price is very reasonable and the terms like rent. Select the one you want.
SEE MR. WALKER, 8 NELSON STREET.
PHONE MAIN 2824.

INVESTMENT PROPERTIES

36 and 38 TYLER STREET, close to Marietta Street, and in one of the best colored renting sections in the city, we offer two 2-story houses rented at $46.50 per month, never vacant, for $4,250, on satisfactory terms.

J. R. SMITH & J. H. EWING
130 PEACHTREE.

HIGHLAND AVENUE CORNER LOT—100x175 feet. In the Druid Hills section. A perfect building lot and large enough for two houses or apartments, $4,500, on terms.

ANSLEY PARK BUNGALOW—Seven rooms and sleeping porch. Right off Piedmont Avenue car line and on beautiful lot in choice section; seven large rooms, sleeping porch, hallway, furnace heat, all modern conveniences; hardwood floors; $6,500 on terms.

THOMSON & LYNES.
18 and 20 Walton Street. Phone Ivy 718.

GIVE YOUR FAMILY the best associates by living among them. The Capital City Country Club insures around its borders folks to whom its ideals appeal. Buy a Brookhaven lot while they are cheap.

CHAS. P. GLOVER REALTY CO.
2½ WALTON STREET.

GREENE REALTY COMPANY

ON ASHBY STREET, West End, the prettiest lot to be found. This is 250 feet deep to 10-foot alley. Assume loan $1,300 three years. Price, $2,600. Terms.

ON CULBERSON STREET, just off of Gordon Street, beautiful six-room house; everything first-class. A bargain at $4,750. Terms.

511 EMPIRE BLDG. REAL ESTATE, RENTING, LOANS. Phones 1599

REAL ESTATE FOR SALE. REAL ESTATE FOR SALE.

AUBURN AVENUE INVESTMENT

52 FEET from the corner of Jackson Street, fronting 104 feet on Auburn Avenue, and running through the block 110 feet to Old Wheat Street, we offer 6 houses, bringing in an income of $57 per month. Take into consideration the fact that this piece of property is near three good streets, runs through the block, and has a steady, monthly income of $57. These facts assure a steady enhancement in value, the property in the meanwhile bringing in a substantial income. Price $9,000. Terms.

Forrest & George Adair

FOR SALE JOHN J. WOODSIDE

COTTAGE, WEST END PARK (RIGHT NEW).
HAS SIX ROOMS. Complete in every detail. Strictly modern. Easy terms. Price $4,100.
THOMAS R. FINNEY, Sales Manager, 12 "Real Estate Row."

FOUND—If you lose anything and will advertise it in Hearst's Sunday American and Atlanta Georgian you will surely recover it if it is found by an honest person. A three-time ad seldom fails. Remarkable recoveries are brought about every day through the Lost and Found column.

ARE YOU LOOKING for competent help? The "Situations Wanted" columns of Hearst's Sunday American and Atlanta Georgian are brimful of life in every line of business in each issue.

REAL ESTATE AND CONSTRUCTION NEWS

Peachtree Lease for 8 Years, $35,000

Shelley Ivey in Candler Building. Realty Investment's Sale. Kirkwood Bond Issue.

A central lease on Peachtree, involving a term of 8 years and 4 months and a consideration of $35,000, proved interesting in Saturday's real estate news. Shelley Ivey, manager of the College Co-Op Company at 97 Peachtree, has leased from Asa G. Candler Nos. 119 and 121 Peachtree, the same being in the southern end of the Candler Building. Mr. Ivey will move his stock July 1 and will occupy for the present 119 Peachtree only, 121 being the quarters of the Southern Pacific Railroad, whose offices it is planned to put in the Fourth National Bank Building. If the railroad company can get out soon Mr. Ivey will sub-lease the front of 121 about July 1. Otherwise, he will take possession January 1, 1914, of the remaining portion of the store.

No. 97 Peachtree was leased seven years ago to the College Co-Op by E. W. Alfriend. Mr. Alfriend is in Florida and will take up the matter of re-leasing his place on his return.

Realty Investments Sale.

The Realty Investments have sold to Louis Regenstein the southeast corner of Magnolia and New Mangum Streets, 50x198 feet, for $7,000, on terms of $1,500 cash and notes at 6 per cent. This was at the rate of $140 a front foot.

Kennesaw Avenue Buy.

Misses Mary E. and Emma L. Prichard have bought from Alice E. Thomas, 29 Kennesaw Avenue, 54x214 feet, for $6,000.

Progress on Healey Building.

Workmen have attained the fourth story in their steel work on the Healey Building, and are fast mounting skyward. The arcades between Forsyth and Broad Streets, and from Walton Street to the median line of the building, are fast taking shape, and the riveting is progressing in a satisfactory manner. William T. Healey, the owner, declared Saturday that he was well pleased with the progress so far made.

Vote on Kirkwood Bonds.

An election will soon be called to vote on a bond issue for the town of Kirkwood. The bonds are desired in order that street and sewer improvements can be made, and they have the active backing of a large number of Kirkwood people.

Building on Myrtle Street.

Within the past few months twelve or fifteen new homes have been completed on Myrtle Street, in the Eighth Ward, and half a dozen more are either started or will soon start to build. Myrtle Street is a new street and has had a remarkable development. There are now very few vacant lots left.

Building Permits.

$1,550—J. R. Kay, 20 Miller Street, one-story frame dwelling. F. M. Boggus.

$1,850—Edward Jones, 49 Kuhn Street, same. H. T. Yeargin.

$50—Dr. J. M. Crawford, 819 Peachtree Street, make addition. Day work.

$60—A. F. Liebman, 15 Warren Place, Day work.

Uniform Cotton Oil Grading Predicted

CHICAGO, June 21.—I. G. Priest, of the Bureau of Standards at Washington, addressing the fourth annual meeting of the cotton products analysts, to-day predicted the establishment of a uniform system of grading cotton seed oil. Many disputes, he said, arise over the present imperfect color system of grading.

Chemists from throughout the South, who attended the meeting, will remain for the convention of the Interstate Cotton Seed Crushers' Association next week.

If you have anything to sell advertise in The Sunday American. Largest circulation of any Sunday newspaper in the South.

Profited in Forgery; Is Denied Divorce

CHICAGO, June 21.—Mrs. Jessie R. Van Vlassingen to-day lost her suit for divorce against Peter Van Vlissingen, convicted forger, who is serving a term in the Joliet penitentiary.

A verdict returned before Judge Petit declared the jury found that Mrs. Van Vlissingen knew of her husband's forgeries before she married him, and that she profited by his wrong acts after their marriage.

NEGRO PUGILIST MUST PAY.

CHICAGO, June 21.—A verdict awarding $2,500 in favor of Miss Ruth Mehl, in her suit against Jack Johnson, negro pugilist, and the Middle West Amusement Company, was returned to-day. The young woman was struck in the face by a punching bag Johnson knocked from its fastenings.

A House,
A Home,
A Horse,
A Cow—
These
"Want Ads"
Will Tell You How

THE ATLANTA GEORGIAN
Published Every Afternoon Except Sunday
By THE GEORGIAN COMPANY
At 20 East Alabama St., Atlanta, Ga.
Entered as second-class matter at postoffice at Atlanta, under act of March 3,1873
Subscription Price—Delivered by carrier, 10 cents a week. By mail, $5.00 a year.
Payable in Advance.

THE DEVELOPMENT OF THE SOUTH---A Great Work, Planned Along Lines That Should Bring Tremendous Practical Results.

William H. Manss, Vice President and General Manager of The Southern Settlement and Development Organization, recently established in Baltimore by Southern men for the development of the South, has been explaining during the past few days to the people of Atlanta just what that organization contemplates in the way of helping to build up the South.

The progressive men and women of Georgia and the South will welcome any help this organization can give, because progressive men and women are always anxious for intelligent aid. And the staff of experts that the Southern Settlement and Development organization will put into the South can help solve the problems of agriculture, diversifying the crops and aid in every way industrial and mining development and thus make $5 circulate where 50c is circulating now.

It is a hard problem, and it requires earnest co-operation.

The Georgian pledges its help and influence, and we feel certain that we speak for all the people of the South when we say that any aid that can be obtained to make easier the great and pressing questions will be welcomed enthusiastically.

The South is one of the favored garden spots of the world. Diversified crops mean greater prosperity than ever before, mean better homes for the farmer, better education for his children, better industrial conditions, and finally **SUCCESS** and **CONTENTMENT**.

This is the day of optimism. It is the day of big things. There is no place for glooms and grouches. It is time for all earnest men to stand shoulder to shoulder, and do everything they can to make our fair land more prosperous than it is, and to help bring about greater prosperity than the South now enjoys.

Imagination Without Dreaming the Secret of Material Success

If You Want to Succeed in the World, CULTIVATE YOUR IMAGINATION

"Marconi has imagination without being a dreamer."

Thus Garrett P. Serviss gave an explanation of material achievement and material success on big lines.

WITHOUT imagination a man may prosper relatively. He may live comfortably and die contented.

But at best such a man will only follow in beaten paths. He will only do what others have done before him.

He will not receive any of the great rewards which humanity offers to those whose **IMAGINATION** opens for the benefit of all new fields of thought, of successful material effort.

In material achievement there are two elements—executive force (which may be subdivided into an indefinite number of classifications) and the great creative power, imagination.

Imagination enabled Marconi to see the possibility of sending electric messages without wires.

Had he been a dreamer, had he allowed his imagination to wander on indefinitely into notions of talking to other planets, the power of his imagination might have been in vain.

His imagination enabled him to **SEE** the possibility and the lack of the dreamer's quality enabled him to **REALIZE** it.

It took Columbus, with imagination and courage, but none of the dreamer about him, to sail around the world to America and prove practically what is now known to every child.

Wherever you see great material success on a new line, you see imagination without dreaming. It took real power of imagination in Rockefeller to conceive and execute the construction of the Standard Oil monopoly.

It took the financial imagination of Morgan to conceive the idea of taking $500,000,000 worth of steel mills and welding them into the Steel Trust—no dreamer could have done this thing.

Many a dreamer had foreseen the steam engine, the steamboat and other great inventions, without result. At the right moment a man of imagination like Fulton came along and did the actual work that the dreamer could not do.

If you want to succeed in the world, cultivate your imagination. And if you want your children to succeed, encourage them in the development of their imagination.

But let your imaginings and the imaginings of your children stop this side of dreamland.

Your brain's activity is divided into the conscious and subconscious departments. The conscious side of your mentality puts you into communication with the world, enables you to meet and to cope with conditions and individuals.

If you are to succeed materially the conscious mind must control, direct and limit the activities of the subconscious mind with which the imagination does its work.

If your sub-conscious brain, in the departments of abstract thought, imagination and dreaming, be allowed to run away with the practical side, you may be a very great man in the far-distant future, but you may be sure that you will not succeed now.

THE EARTH'S GREATEST MEN ARE DREAMERS.

The world never recognizes these dreamers. The successful man admits limitations. He accepts conditions as they are. He uses his imagination only so long as it can carry him to individual success and comfort.

But the very greatest spirits among men are the spirits of dreamers.

These are the men who refuse to acknowledge any limitations save the limitations of absolute truth and of absolute possibility.

When nine-tenths of human beings were slaves, these dreamers refused to recognize slavery and they died for their belief. Every man who led a great moral reform ahead of his time was a dreamer. And these dreamers, whose lives are scattered through history, each a tragedy and each a milestone on the path of civilization, did for civilization what a frontiersman does for a new country.

And All Because He Attended a Ball Game



Exceeding the Speed Limit



LETTERS FROM READERS OF THE GEORGIAN

"HONI SOIT QUI MAL Y PENSE."

Editor The Georgian:

I notice that the painting, "September Morn," has raised a tempest in a teapot. This is only one more proof of man's fallen nature; that such a beautiful work of art should be deemed unfit for public exhibition, and reminds us of the Pharisees of old who strained at a gnat and swallowed a camel.

The fault does not lie in the painting, but in the human heart. The human form is the masterpiece of God's creation, and if we can not look upon it without being shocked it is clear proof that our hearts are unclean.

It is fortunate for Adam and Eve that they did not live in this age of false modesty. They would have shocked polite society.

CECIL CALFEE.

76 E. Fair St., Atlanta, Ga.

MONEY IN REAL ESTATE.

Editor The Georgian:

I think you are to be congratulated upon your first page editorial advising people to put money in real estate. It is something that can't be lost or stolen and in and around Atlanta is constantly enhancing in value. Your advice is good—more, it is sound.

R. T. S.

Elbert Hubbard

Writes on

In Vaudeville



And in Which Mr. Hubbard Relates the Little Story of Billy and Buster, Children of the Stage, Who Were To Be "Brought Up" as Brothers.

By ELBERT HUBBARD

Copyright, 1913, International News Service.

AT the Garden Theater, Kansas City, I divided headliner honors with Beulah Poynter. I occupied the eighth spot in a ten-act program, not counting the moving pictures, which were used as a chaser.

Number seven was taken by a black-face act. There was a man and his wife and a helper. The wife made up as an octoroon, dressing her part with exquisite grace. She sang, danced and added a becoming dash of polite comedy to the bill.

I noticed that the lady, off the stage, was dressed in mourning. It took me about two days to couple her with the swell, smashing, dashing, dancing girl that I met when I went up the stairway and waited for my entrance music.

This woman was, say, twenty-eight. When her make-up was washed off there was just a trace of care on her fine face. She was motherly, gentle, intelligent, modest.

Billy and Buster.

And the funny part was that she had two little boys—babies, in fact—one aged two and the other not much older. One they called Billy and the other was Buster.

When the mother went on she left the babies in the care of an ol' black mammy, a sure enough colored person, otherwise those babies would have crawled upstairs ad waddled out on the stage and performed a little act of their own.

But it was not long before there were volunteer nurses, for Beulah, one afternoon at the matinee, held Buster in her motherly arms and I did as much for Billy.

Then it was that Beulah had a big thought come to her all at once out of the sky-blue painted ceiling of that wonderful Garden Theater, where the stars twinkle even at the matinees.

Here is the plot—and Beulah nearly fell over herself with gigglesome glee as she tried to explain the idea to me. Here it is:

We would send the nurse out on an errand, while the act went on, Beulah and I would black up the two little kids and send them out on the stage as the "Pickaninny Twins."

So that night we corralled the kids in my dressing room as soon as the father and mother and the artistic helper had gone upstairs, and we surely got busy blacking up those youngsters. The babies entered into the joy of the thing with histrionic abandon.

Out on the Stage.

We were afraid to start them on the stage together from one side, So Beulah took Buster around to the left and I had Billy on the right, where they could see each other across the stage. And while the father and mother were doing the tango we started the kids out on their artistic career.

When they toddled out in front of the footlights there was a great hush fell on the audience, then a roar of delight went up that shook the star-spangled dome.

It stopped the tango, and nearly busted the show. But the actors were equal to the occasion. Each grabbed up a kid and went through the mad dance as never before. The audience howled, screamed, yelled with delight.

The hit was such a big one that it was repeated the next day, and then the Humane Society got busy and put on the kibosh.

The week went through—for even vaudeville weeks have a finish—and I parted with my friends on the bill, shaking hands, kissing the babies, exchanging photographs, promising to write.

Like Brothers.

But before I parted with my friends of the black-face act, the lady in the case explained to me that Billy was her own sure-enough baby, but the other was her sister's child. The mother had passed away, and with almost her last breath had given the baby boy into her sister's keeping. Buster and Billy, practically brothers, were to be brought up and educated together. When they were big enough they were to be sent to school and be taught to work and be useful. None of this actor business for them—not much!

So we parted, there on the sidewalk, at the stage entrance at 10:45 Sunday night. The trio made my car wait while they sang one bar of "Farewell, Farewell, My Own True Love."

In just eight weeks after I lectured in Muskogee. After the show I made a rush for the station to catch the Santa Fe Flyer north. I had bought my ticket, checked my trunk; then, looking at my watch, I saw that there was time for a glass of milk and a dish of strawberries. So I mosied into the lunch room, and what would you believe! there, lined up at the lunch counter, I saw the black-face act—the man, his wife and the handsome helper. But there was only one kid, Buster.

Billy Was Gone.

I kissed the youngster on the top of his head, and, would you believe it, he remembered me and called me "Grandpa," just as those crazy actors had taught him to do eight weeks before at Kansas City.

I looked around, naturally, for Billy.

But my question was anticipated. The mother said in a calm, subdued tone of voice: "Billy is dead. He caught pneumonia at Fort Worth. He was sick only three days. We did not miss a performance. The funeral was in the morning. Everybody on the bill came, and there were about twenty actors or more from the other theaters. The manager offered to give us the day off, but we were afraid that it might break in on his program—business wasn't very good, anyway. So we played just the same.

"We buried the little fellow out there in the cemetery. The monument cost us a hundred dollars. The grave was covered with flowers.

"We'll play down there again next fall, and we'll put a fence around the grave."

"All aboard for the Flyer north!" called the station master.

I bade my friends good-bye. They followed me to the Pullman. As I climbed aboard they sang, "Farewell, Farewell, My Own True Love!"

'TIS JUNE IN THE CITY TOO

By Lilian Lauferty

THE summer winds sing summer's song above the city street,
But you never hear the wild-bird's note so full and brave and sweet;
You never see the open road slip from a sunset hill,
While country winds from valleys green are blowing where they will.

In open wolds the poplars tall stand 'gainst a changing sky,
And fronded ferns are swaying as the wind goes sweeping by;
Gay blossoms tint each dawning morn' with color's perfumed blaze,
While far horizons breathe of calm through long unshadowed days.

Dear country scenes that lure and call, I cannot come to you;
Each little stirring dream you bring spoils work I have to do;
Yet city winds still whisper with a love note in their tune:
"The city, too, knows magic ways, for all the world's at June."

ALWAYS FIRST
THE SUNDAY AMERICAN
Order It NOW
Both Phones Main 8000

THE ATLANTA GEORGIAN
Read for Profit---GEORGIAN WANT ADS---Use for Results
VOL. XI. NO. 275. ATLANTA, GA., SATURDAY, JUNE 21, 1913. Copyright, 1906, By The Georgian Co. 2 CENTS PAY NO MORE
HOME EDITION

COLLEGE CREWS LINED UP FOR GREAT RACE

ODDS FAVOR CORNELL IN REGATTA CLASSIC

Seventeen Crews, From Six Colleges, Ready for Three Events at Poughkeepsie.

What the Coaches Think of Races

CHARLES COURTNEY—Cornell—The races will be the greatest ever. The four-oared will be the closest contest. My men are ready.

ELLIS WARD—Pennsylvania—My men have improved 50 per cent in the past week. The races will be close.

JIM RICE—Columbia—We are ready for the battles. My crews will give good accounts of themselves.

HARRY VAIL—Wisconsin—My men are going out to win. If they are beaten the other crews will know they have been in a race.

HIRAM CONIBEAR—Washington—Although newcomers here, we are going to give a good account of ourselves.

JIM TEN EYCK—Syracuse—My men will be there. No crew will have a walk away.

POUGHKEEPSIE, N. Y., June 21. Poughkeepsie was astir early for the big regatta in which seventeen crews, representing six colleges, will fight for the inter-collegiate championship over the famous Hudson River course.

A threatening morning gave way to a warm sunshine and at noon large patches of blue showed through the broken clouds.

According to the oldest experts, the throes in Poughkeepsie this year are the mildest that have been thrown in the annals of college rowing. This assertion is borne out by the gloomy aspect of ticket speculators and the distress of bookmakers.

Cornell Big Favorite.

Odds offered are 5 to 4 that Cornell will beat Columbia. Cornell also is backed against the field at even money, but not the field against Cornell at the same odds. None cares to back the field against Cornell at any odds, but offers 5 to 1 on the chance of any of them other than these two.

The regatta committee, to protect the public from inconvenience and delay, ordered all boats housed at the boat house of the Columbia crew, a mile from the starting mark. In this way the long wait for the boats to come up one at a time from their quarters all along the river front was eliminated.

Pool Selling Is Barred.

There was no pool selling. Mayor Frank served notice that a lid would be held down tight and he had a big squad of special policemen on duty to see that his orders were carried out.

To-day's four-oared races will be the first in the history of the racing association that there have been six crews entered. Washington will be at a disadvantage in this race, because this crew came here without a shell and its practice work has been done in one borrowed from Cornell.

Felder Back; Denies Having Met Gentry

Colonel T. B. Felder returned to Atlanta Saturday morning, after an absence of a week. While it was rumored that his trip was in connection with the dictograph scandal in which he was named, and that the attorney visited Washington, D. C., and met Stenographer Gentry, who took the dictograph conversation, this was denied.

Mr. Felder declared his trip was on another matter, and that he visited Cincinnati, Louisville and Indianapolis.

THE WEATHER.

Forecast for Atlanta and Georgia—Generally fair Saturday and Sunday.

One Town Is Hotter, At Any Rate, Than Sweltering Atlanta

With the thermometer up to 90 at noon and still rising, Atlanta was one of the few places in the country punished with a hot wave Saturday. Phoenix, Ariz., was her only rival.

Out in Phoenix the temperature was 104. "I have always heard that the original Phoenix rose out of the fire, but I believe Phoenix, Ariz., rose up with the fire," said Forecaster Von-Herrmann as he read the early morning telegraphed temperature. For it still was far from noon out there.

Except for the clouds, Mr. Von-Hermann said, Atlanta would have had three or four more degrees of heat Saturday. Cloudiness prevented radiation of the sun's rays, keeping the temperature down.

There is no moisture in the atmosphere. The forecaster said a little rain would help things out considerably, but he regretted to say no rain was in sight. "Hot and dry," the forecast for the past week, was the forecast for Sunday.

Longest Day of the Summer Has Arrived

Saturday, June 21, is the longest day in the year. The sun rises at 4:27 and sets at 6:52 o'clock, the day being of 14 hours and 25 minutes duration.

"From an astronomical standpoint June 21 is the longest day," said Forecaster VonHerrmann, of the weather bureau. "But there are other things connected with the breaking of time, such as the refraction of the air on the sun's rays and the equation of time, that serve to make Sunday and the next day and the day after actually a minute longer. We see the sun a minute after it has actually passed below the western horizon on those days."

Moral Decline Laid to Equal Suffrage

HARTFORD, June 21.—"The reason why so many happy courtships are followed by unhappy marriages is because the young lady hunters give too much time to weaving nets and not enough to building cakes for men," said Manager James Joseph Fox, S. T. D., associate professor of ethics in the Catholic University of America, t. graduates of Mount St. Joseph Seminary, an ultra-fashionable school for girls.

"The spirit of woman suffrage is largely responsible for the widespread decline in morals that shows we are reverting to paganism."

Brown Frees Convict Who Had Conscience

Commutation of the sentence of W. J. Collier, who is serving a two years' sentence for burglary and car-breaking, was granted by Governor Brown Saturday morning. The commutation was made for the time served.

Collier was convicted in Richmond County in 1907. He escaped and was unheard of for five years, when he voluntarily surrendered. During his absence he had learned a trade, and he showed letters from his employers showing him to have done good work and to have conducted himself well.

Living Cost Highest Since Days of 1883

WASHINGTON, June 21.—The necessities of life were higher in 1912 than in any other year since 1883, according to figures on wholesale prices, compiled by the Department of Labor.

The increases in prices in 1912 over 1911 include: Canned goods, 27 per cent; fresh beef, Chicago, 18.6; fresh beef, New York, 23.5; beans, 22.2; salt, 19.3; butter, Elgin market, 12.3; flour, 17.6; bacon, 16.7; lard, 15.5; dressed mutton, 11.6; eggs, 11.4; milk, 9.5; rice, 9.2, and coffee, 9.

Girl Saves Train by Waving Sunbonnet

HOT SPRINGS, ARK., June 21.—Bertha Key, 14, daughter of a farmer twelve miles from here, is the heroine of Hot Springs to-day. She saved the lives of a score or more of passengers on the Kansas City-Hot Springs Flyer on the Iron Mountain Railroad.

She discovered a bridge on fire and waved the train down with her sunbonnet. The engineer stopped within eight feet of the chasm.

Nearly everybody in Atlanta reads The Sunday American. YOUR advertisement in the next issue will sell goods. Try it!

MILITANTS PUT TORCH TO LONDON CHURCH

Again Turn to Fire in War for Votes—Laboratory in Scotland Burned.

Special Cable to The Atlanta Georgian.

LONDON, June 21.—Militant suffragettes renewed their destructive campaign against church property to-day, setting fire to St. John's Church in the south end of London. The loss is estimated at $30,000.

The women chose the early morning when their incendiary efforts would not be interfered with. Part of the interior of the church was soaked with oil and balls of cotton waste, dipped in tar, were scattered about the pews.

Firemen, after a hard fight, extinguished the flames before the building was destroyed.

There also was an outbreak of suffragette incendiarism in Scotland to-day. Militants burned the east wing of the Gatty Marine Laboratory, destroying many valuable drawings and instruments. The damage is $40,000.

After serving four days of her six months' sentence, Miss Laura Lennox, one of the six suffragettes sentenced for malicious destruction of property Tuesday, was released from Holloway jail to-day because of sickness brought on by a hunger strike.

Miss Lennox had refused to taste a mouthful of food since placed in jail and was the first of the women to break down under the strain. The other five militants and E. A. Clayton, a male adherent, who were sentenced to varying terms at the same time, are still fasting.

Harold Hewitt, the fanatic, badly hurt trying to break up the race for the $17,500 gold cup at Ascot Heath Thursday, suffered a relapse in the Ascot Cottage Hospital. Word from the hospital at 10 o'clock this morning said that he was sinking and might not live until Sunday.

Mother Offers Her Children For Sale

BERLIN, June 21.—For several days past various newspapers of Central Germany have contained an advertisement stating that a mother offers to sell "a beautiful girl of 14, a handsome girl of 5, and a bonny baby boy aged 1" for $750 apiece.

An investigation shows that the woman is a divorcee, who, despairing of making a livelihood for herself or her children, conceived the idea of selling them.

Graft Expose Kills N. Y. Police Captain

NEW YORK, June 21.—Ex-Police Captain Thomas W. Walsh, who was involved in the police graft scandal, died at his home to-day. His health was shattered by the exposure which drove him from the police force.

Walsh, exposed by George A. Sipp, former Raines law hotel keeper, pleaded guilty to bribery and turned State's evidence against four ex-police inspectors, sending them to prison.

French Heel Pumps May Kill Poor Tango

DETROIT, Mich., June 21.—Dancing masters say that French heeled pumps, which are being featured by local shoe dealers, mean the finish to the tango.

"You can't dance the tango in French heeled pumps," declared a prominent shoe dealer, who agrees with the dancing teachers that the tango is doomed.

Only Two Left in Chairmanship Race

WASHINGTON, June 21.—The fight for the chairmanship of the Democratic Congressional Campaign Committee narrowed down to-day to two candidates. They are Representative Cline, of Indiana, and Representative Doremus, of Michigan. The election will be held Monday evening.

It is said President Wilson is taking no hand in the matter.

JUSTICE AIM IN PHAGAN CASE, SAYS HOOPER

Mrs. Formby's Affidavit Eliminated, Says Attorney Who Will Aid Dorsey.

I have not been employed in the case to prosecute Leo M. Frank, but to help find and convict the murderer of Mary Phagan. If the trial proves we are wrong, we will begin work on another angle. We have but one object and idea. It is that justice and the law be vindicated. We are, however, convinced we have a strong case against the accused.

FRANK A. HOOPER,
Attorney.

Mrs. Mina Formby and her sensational affidavit will not be used by the State in the trial of Leo M. Frank, according to a statement Saturday from Attorney Frank A. Hooper, assisting the prosecution.

Mr. Hooper said the State had never attached any importance to the affidavit, except for the first few days, and that when Mrs. Formby mysteriously disappeared from the city, the State eliminated her from the case entirely and made no effort to locate her. He said time set forth in the affidavit and the alleged facts were at too wide a variance with anything the State expected to prove, and there had been no trouble in making the case without her.

Affidavit Did Not Fit.

"The woman's affidavit did not fit in anywhere in our case," said Mr. Hooper. "If it had we would have looked around a long time for witnesses to substantiate it before we put her on the stand. When she left Atlanta we considered her gone for good, and built without her. Mr. Dorsey and myself discussed her statement several times, and we decided she could not be used to any advantage."

Mr. Hooper said it had been decided to put the Frank case on the calendar for the week of June 30 and the State would be ready for trial on that day.

"When Mr. Dorsey returns from New York to-night or Sunday, we will go into a conference and definitely outline the case to be presented by the State," said Mr. Hooper. "We had decided to have it called Monday morning, June 30. Unless the defense asks for a continuance, the case will probably be tried then."

No Weak Points Remain.

He said that he had been acquainted with every bit of evidence that was in the hands of the State and had studied it carefully with the Solicitor. For one week, he said, he and Mr. Dorsey worked incessantly on the sworn statements secured from the probable witnesses.

"Where there was a weak point we either strengthened it or eliminated it entirely. We have not depended on the evidence of any one person alone to build our case on make it stand up. We are prepared for almost any emergency, and feel that we have left no stone unturned in our investigation. We are confident there are no more mysterious witnesses to be heard from, for we feel that we have questioned everyone who could possibly know anything of importance.'

Mr. Hooper would not discuss the many conflicting statements of the negro Jim Conley and the part he was expected to play in the State's case.

The strong probability that Leo Frank will not be called for trial June

Continued on Page 2, Column 4.

Mrs. Slaton in Inaugural Gown Wife of the next Governor in the attractive costume she will wear when John M. Slaton succeeds Joseph M. Brown to the executive's chair. The next first lady of the State always has been noted as one of Georgia's most charming social leaders.



Photo by Hirshberg

Extreme Fashions Shame of Century Says The Rev. Riley

An eloquent plea to the women of Atlanta not to wear the extreme of modern fashions, which he characterized as "the shame of the century," was made by Evangelist W. B. Riley in his sermon to women only at the Baptist Tabernacle Saturday morning.

"The most extreme of modern styles in women's dress is the shame of the century," he said.

Dr. Riley declared that men are not pleased with the brazenness of women in flaunting their suggestive attire on the streets.

"We are not pleading for a return to hoopskirts," Dr. Riley said, "but insisting upon decency. When Ohio legislators seriously discuss how low the decollete can be before a oman walking the streets is open to arrest, and when the Indianapolis Chief of Police orders the arrest of all appearing in slit skirts, it is time for women to understand that men are not so pleased with present fashions as they imagined they might be."

General's Widow Is Cleared of Death

BRIDGEPORT, CONN., June 21.—In a finding handed down to-day, Coroner J. B. Phelan exonerates Mrs. Isabel H. Woodford, of New York, widow of General Stewart L. Woodford, from all blame in the death of William Steinhauer, who was fatally injured by being run into by her automobile at Fairfield on the afternoon of June 3.

Model Employee a Thief; Fiancee Aids And Will Wed Him

CHICAGO, June 21.—Charles M. Hoffman, aged 24, was the most trusted employee of a big firm. When thefts of silks amounted to nearly $15,000, every employee of the store was shadowed except Hoffman. His employers told the detectives there was no need of watching their model employee.

Miss Mabel Bauman, stenographer for a silk broker, met Hoffman when he was disposing of his stolen silks to her employers. She did not know they were stolen. Her engagement to Hoffman was announced.

Miss Bauman told Hoffman's employers to-day that she had persuaded her father and brother to make good her sweetheart's thefts, and that she would marry him soon.

Wilson Sees Money Law at This Session

WASHINGTON, June 21.—President Wilson believes he will coax the House into passing a currency reform bill at the present session of Congress. He is anxious that no reports of opposition to his currency bill should appear in the newspapers.

While newspaper men were buttonholing members of the committee after last night's conferences at the White House, the President appeared at the entrance to the executive offices and informed the reporters that they could obtain information about the bill from him.

Drys and Home Rule Defeated in Illinois

SPRINGFIELD, ILL., June 21.—Daylight arrived to-day before the Illinois Legislature adjourned sine die. In its final hours the Legislature passed a public utilities bill after striking out the clause that would have given Chicago and other large cities control over the utilities within their borders.

The house turned a "dry" victory into defeat by allowing the residence district bill to die on the calendar.

GIRL, 7, NEAR DEATH FROM POISONING BY CHALK

Little Mary Tribble Dying After Two Weeks' Paralysis From Eating Crayon.

Seven-year-old Mary Tribble, daughter of Policeman W. C. Tribble, lies partially paralyzed and speechless at her home, 7 Porter Street, East Atlanta, where her strange case has baffled physicians for the last two weeks.

Two doctors have worked over her almost constantly since she came from school two weeks ago Friday and told of eating some pieces of brightly colored crayon. A few minutes after she complained of being ill her little body was rigid in the mysterious paralysis and she has been able to utter but a few words since.

The physicians say that the coloring matter in the crayons is one of the deadly poisons when taken into the human system.

Physicians Are Powerless.

The case is so unusual they are powerless to combat it. Only a flicker of life apparently remains in the tense body of the stricken child.

The doctors fear this bit of life will go out at any moment.

Mary Tribble's uncle, Policeman Charles H. Brannon, still has in his possession the remnants of the chalk which the girl ate. The imprints of her little teeth plainly are discernible upon it.

The girl was a pupil in the first grade at the Faith School in East Atlanta. Several days before the close of school her parents bought her some of the attractively colored crayons. She had pleaded for them for weeks, saying that she wanted to draw pretty pictures on the blackboard like the other children.

On the last day of school she went home sick. She was questioned by her mother, but was only able to tell that her head hurt.

A little later she was unconscious. Several of her little schoolmates, among them Ada Parker, who occupied the seat just behind Mary, told Mrs. Tribble that they had seen the child eating some of the colored crayons that are used in the drawing classes of the school.

In Rigor of Death.

Drs. P. E. Pearce and R. E. Stone were called. They were told of the circumstances and came to the conclusion that aniline coloring, a deadly poison, had been used in the crayons. They used every method known to the medical profession to bring the girl out of her strange state, but were unsuccessful.

From that time she has remained as in the rigor of death. The physicians can not hold out much hope. They say that if the condition lasts much longer the girl must surely die. Her quick release from the paralytic state they believe to be the only thing that will save the young life.

The parents are heartbroken. Mary was a bright, happy little child and was one of the bright spots of sunshine in the little home. She was popular with her playmates, and they call every day at the Tribble house to see if there is any sign of improvement.

Case Puzzles Doctors.

Dr. R. E. Stone, the physician who has been in almost constant attendance upon the little girl, told a Georgian reporter Saturday morning that the case is one of the most remarkable in his experience.

"I have never seen anything like it," Dr. Stone said. "The symptoms are unlike those of any disease in my knowledge. Some appear to be those of auto-intoxication, combined with a pressure on the brain that produces a paralytic condition. We have not yet been able to determine whether her condition is the result of eating the chalk, or from some other cause. As a matter of fact, I'll be frank enough to say that we do not know what is the matter with her, though it is evident that she has been poisoned by something."

The little girl rallied for a few moment Saturday morning, and when Dr. Stone called her pulse was stronger than it has been for several days. The physician declared that it is impossible to tell whether

CHALK POISON HOLDS GIRL IN DEATH GRIP

Strange Case of Little Mary Tribble Has Atlanta Physicians Puzzled.

Continued From Page 1.

she will recover, but said the chances seemed against her. The fact that she has heretofore been strong and healthy, not having required medical attention for several years, is in her favor.

Parent Near Prostration.

Both Mr. and Mrs. Tribble are on the verge of nervous prostration from loss of sleep and worry over the condition of their child. The little girl has no control over her left side, and the little left arm lies apparently lifeless on the covers. Her right eye is useless. The eyeball stares blankly from beneath her opened lids, and her mother said she had not moved the muscles of the right eye for two weeks.

The little child can say but one word. When she came home from school on the last day of school, after winning plaudits by her sweetness and beauty in the closing exercises, she stagged into the house in a stupor. Mrs. Tribble asked her what was the matter, and the child sank into a chair. She tried to talk, but the words would not come. The mother took her in her arms, and the little arms closed tightly about her neck. The little eyes gazed piteously into the face of the mother, and the little lips, after long struggles, articulated three words: "Mamma, my head!" Then she fainted, going into convulsions within a few hours.

Since then the child has spoken only the word "Mamma." When her mother moves about the room where the little body lies tossing in pain the child follows her every move, and she makes pathetic struggles to speak. At times the word "Mamma" comes but nothing more. With her right hand she constantly rubs her face and presses her burning brow. Saturday morning, because of the heat, her golden hair was cut off close, though the mother's eyes dimmed with tears as she used the scissors.

First Recruit for Job as Woman Cop Lauds Sex's Ability

Police Chief Beavers Saturday received the first application for a job as a member of his proposed squad of women policemen.

As the Police Commission, however, has not yet decreed that Atlanta shall possess "feminine bluecoats" the Chief filed the application for future reference.

The woman who seeks to aid Chief Beavers in suppressing vice and crime gave her name as Mrs. Elizabeth Abrams, 168 Central Avenue. She explained that she believes she is well fitted to perform the duties of a woman cop, and asked that she be given an opportunity to demonstrate her ability.

Mrs. Abrams also commends the suggestion of the Chief that women policemen would be of great benefit to the police department.

"Women could get information and find out things where men would fall down absolutely," she wrote.

Limited Number to Hear Wilson Monday

WASHINGTON, June 21.—Elaborate preparations are being made to prevent on Monday when President Wilson delivers his currency message to Congress the push and crowding of corridors of the Capitol that marked the reading of a previous message in which the President shattered a precedent.

The order has gone out that each Senator and Representative will have one ticket to the gallery and no more. It will be a case of "no ticket no seat."

Author Guilty on Charge of Slaying

PLYMOUTH, MASS., June 21.—David D. Farnsworth, a magazine writer, of Chicago, was found guilty of manslaughter for killing Thomas Hagen at Bridgewater when he mistook the latter for a hen thief.

The prosecution contended that Hagen was not on Farnsworth's property when shot, but was exercising his dogs on the highway.

Do you know that you can take off fat or put it on in your bath tub? A Berlin professor tells you how to do this in The Sunday American. It is a sort of an electric bath that is worth knowing about. Exclusive in THE SUNDAY AMERICAN.

The Georgian-American Pony Contest
VOTE COUPON

Hearst's Sunday American and Atlanta Georgian
PONY CONTEST VOTE COUPON
5 VOTES
NOT GOOD AFTER JUNE 30, 1913.

Vote for .....

Address .....

CARRIERS' AND AGENTS' BALLOT.

Hearst's Sunday American and Atlanta Georgian
Pony Contest Coupon
5 VOTES NOT GOOD AFTER JUNE 30, 1913.

Vote for .....

Address .....

SCHOOL BOYS' AND GIRLS' BALLOT.

NOLL FIRM SUES CITY FOR $40,000

Sewer Builders Claim Atlanta Violated Contract—Case Being Argued in U. S. Court.

Arguments in the case of the Noll Construction Company vs. The City of Atlanta, involving approximately $40,000, which the company seeks to recover for this amount ono the grounds that the city has refused to furnish an estimate of the work done, were heard by Judge Newman in the United States District Court Saturday morning.

Th case is complex. The city and the construction company fail to agree on about 50 pieces of work in sewer building. The largest item is the construction of a sewer two miles long from the county line to the disposal plant in DeKalb County.

Most of the work was finished early this year, and it is alleged by the Noll Construction Company that it was to be allowed the cost of actual construction plus 15 per cent. The company cites the contract in this contention.

It is claimed that in a number of places it was necessary to use reinforced concrete instead of the rough concrete. The cost of reinforced concrete is $20 per cubic yard, while the plain concrete costs only $7.50.

The city contends that the difference in cost may be considered extra work and that it is not responsible for this additional cost.

Fallen Woman Is Penitent for Sins; Put on Probation

Recorder Broyles Saturday morning advised Pearl Davis, a young woman arrested in a downtown hotel, to pray constantly for strength to aid her in throwing off the "old life." The woman had pleaded that she wished to reform and redeem herself.

"I've found that the evil life doesn't pay, and I want to quit it," she said. "It has brought me disgrace and unhappiness and sorrow, and I'm going to save myself while there's yet a chance."

Impressed by the woman's apparent penitence, the court placed her on probation and she was taken to the Martha Home by the Rev. G. R. Buford.

Walter Blackman, a young man arrested with the Davis woman, was bound over to the State courts on the charges of stealing a grip in the Union Station and for vagrancy.

U. S. Ship on Rocks In Huron; Crew Safe

MILWAUKEE, June 21.—Reports from Vidal Shoals, in Lake Huron, to-day indicated that the revenue cutter Tuscarora was in a dangerous position on the rocks.

The Morill, sister ship of the cutter, was on her way to port to-day with the 65 officers and crew of the Tuscarora, taken off several hours after she struck on the rocks.

Assailants of Mail Clerk Slip Officers

Secret Service men, at work in the case of W. S. Ware, railway mail clerk, who was attacked, seriously injured and robbed of six registered letters while coming from the Terminal Station, have found no clews as to the identity of the bandits.

The exact sum contained in the six letters has not been given out. Owing to the activity of the inspectors it is believed to be considerable.

TREATY SIGNED IN CREMATORY ROW

Council to Pass New Contract and Mayor Will Sign—Plant Opens Soon.

An agreement which, it is expected, will effectively end the $260,000 crematory row, was made in Mayor Woodward's office Saturday between the Mayor, Assistant City Attorney W. D. Ellis, Jr., and Alderman J. H. Harwell. A special meeting of Council is to be called early next week and a new contract passed. Mayor Woodward has agreed to sign it.

The Mayor had agreed to the essentials of the deal before Council took its recent action, but Council endeavored to take from his hands the execution. He and his friends immediately resorted to tactics which would have held the matter up for five weeks at least. Now the whole transaction is to be gone over again in a normal way.

It was announced to-day that the new crematory would be in operation within a very short time and that all garbage dump piles immediately abandoned.

High Officials to See Local K. of C. Initiate

Some of the highest officials of the Knights of Columbus in America will come from the East to attend the initiation ceremonies of the Atlanta Lodge Sunday, June 29. By special dispensation the first, second and third degrees will be conferred on a large scale.

The initiation will begin at 9 o'clock. The first and second degrees will be conferred by Dr. J. H. Hines, grand knight of the Atlanta Lodge. The third degree will be given by District Deputy M. C. Carroll. A banquet will be served at the Piedmont.

Maniac Kills 4 in School; Wounds 15

Special Cable to The Atlanta Georgian.

BREMEN, GERMANY, June 20.—Erich Schmidt, a maniac, entered a Catholic school here to-day and began firing into a crowded class room with two revolvers, killing three scholars and a teacher.

Schmidt barricaded himself in the building, from which parents of the children tried to take and lynch him. Schmidt wounded fifteen. When his ammunition gave out he was captured. He carried six pistols.

Goes to Consult Painter's Family

BALTIMORE, June 20.—Arthur L. Jackson, an attorney, left to-day for Jacksonville to consult the family of the late E. O. Painter on their plans for fighting the receivership asked for the vital organs of the dead fertilizer man.

The receivership has been asked by the United States Fidelity and Guaranty Company, with whom Painter held an accident policy for $20,000. The local court has given the Painter family until Wednesday to show cause why a receiver should not be appointed.

Finds Meteor Worth $10,000,000—Perhaps

FRESNO, CAL., June 21.—While digging a well on his farm near here Fred Williams, a farmer, found a twenty-ton meteor from which he chipped a small piece of metal looking like solid gold.

Jewelers here pronounced it crystalized gold and figure the meteor would be worth $10,000,000 if their deductions are correct.

Facundo Duran, Once Panama Ruler, Dead

Special Cable to The Atlanta Georgian.

PANAMA, June 21.—Facundo Mutis Duran, the eminent Panaman jurist, is dead. He was Governor of Panama when it seceded from Colombia and was the first Chief Justice of the Supreme Court of the Canal Zone. He was at one time Secretary of Foreign Relations.

Nearly everybody in Atlanta reads The Sunday American. YOUR advertisement in the next issue will sell goods. Try it!

STATE TO IGNORE FORMBY FRANK AFFIDAVIT

Attorney Hooper, Prosecutor's Aide, Declares Justice Is Aim in Phagan Case.

Continued From Page 1.

30 was discussed Saturday by persons interested in the case. The attorneys for the accused man have stated that they were prepared to go into court at any time, although it is not usual to give the defense so little time in a capital case.

Frank was arrested April 29. If his case is called June 30, only two months will have elapsed since he was seriously suspected of being involved in the crime. More time than this ordinarily is given the attorneys for the defense to investigate every circumstance and story which may point to the innocence of their client.

It is known that Judge L. S. Roan, who will preside at the trial, will be free the weeks of July 14 and July 28. This is interpreted to suggest the possibility that the trial will be postponed to one of those dates.

Reuben Arnold, the probability of whose participation in the Frank trial was indicated by The American three weeks ago, is at Atlantic Beach and will not return to Atlanta until Monday. It was said at his office, however, that definite arrangements for his becoming one of the counsel for the defense had not as yet been made.

Chief Lanford said that the great sheaf of affidavits procured by his department had no use except to guide the memory of his men in their investigations and to hold as a protection in the event of an emergency, such as the sudden change in the testimony of a witness or the disappearance of a witness from the jurisdiction of the court.

Some question had arisen as to the purpose of the large number of affidavits when none of them would be permitted to be introduced as evidence in the trial of Leo Frank, so long as the affiant appeared to testify.

The chief explained that it had been the design of the department to protect itself at all points, and that in case a witness changed his testimony on the stand it would be possible to proceed against him on the charge of perjury.

The affidavits also were obtained to be used in the event that a witness dies before the trial or leaves the jurisdiction of the court.

Defense Also Has Many.

It is known that the defense has in its possession as many affidavits as the prosecution. The attorneys for Frank carefully have investigated every story that has come to their ears, and when it has appeared reliable they have obtained the sworn statement of the person telling of the circumstances.

The main difference in the case of the prosecution and that of the defense is that the contents of most of the affidavits obtained by the detectives are known to the public, while the revelations made to the defense have been most carefully guarded.

Luther Z. Rosser, attorney for Frank, made one public statement, but in it he carefully avoided giving any hint that would aid the prosecution in determining who his witnesses were to be or what they would testify.

Outlook Heads Quit; to Hire T. R. as Editor

NEW YORK, June 21.— William B. Howland, vice president and publisher of the Outlook; Karl J. Howland, a department head, have resigned from the publication and will enter another publishing business.

It is reported that the Howlands will begin the publication of a new periodical with Theodore Roosevelt as its editor, the former President to take charge as soon as his present contract with the Outlook expires, it is said.

Soldiers' Social Club to Give Big Dance

The Regimental Social Club of the Seventeenth Infantry, at Fort McPherson, will be hosts to their friends on the night of June 29, with a dance at the post gymnasium. Music will be furnished by the regimental band, and refreshments will be served.

Preceding the dance the band will give a concert on the parade grounds, beginning at seven o'clock. Dancing begins at 8:15.

All Kinds of Eggs Placed on Free List

WASHINGTON, June 20.—A report to the Democratic caucus by the Senate Finance Committee shows that beet and sugar cane machinery, alizarin and eggs of all fowls have been placed on the free list.

Cattle, sheep and all other domestic live animals suitable for human food, not otherwise provided for, are other additions to the free list.

If you have anything to sell advertise in The Sunday American. Largest circulation of any Sunday newspaper in the South.

Lucy Cobb Girl Success in Drama

Miss Baxter Star as Jeanne d'Arc

Great Career Is Predicted for Her

Miss Helen Baxter, who has won prizes for her successful and talented portrayal of noted characters in drama at Lucy Cobb College, Athens.



A successful theatrical career, should she decide in favor of the stage, is predicted for Miss Helen Baxter by those who saw her in the recent presentation of "Jeanne D'Arc" at Lucy Cobb College. In the title role she made a distinctly pleasing impression upon the large audience.

Miss Baxter is the daughter of Colonel John S. Baxter, of Omaha, Nebr., and has been a student at Lucy Cobb, in Athens, for several years. She is young, talented and unusually pretty, after the intellectual type.

She was awarded the prize for oratory this year, and her studies have been directed toward expression, in which line of work she has excelled.

Besides taking the leading role in "Jeanne D'Arc," Miss Baxter was the piper in the play of that name, which was given in Athens early in the spring.

TECH MUST HAVE FUNDS TO ADVANCE

Trustees Declare Standard Can't Be Maintained on Present Appropriation.

The present standard of the Georgia School of Technology can not be maintained unless increased appropriations are made to the maintenance fund, according to the report of the Board of Trustees of the school, filed with Governor Brown by Chairman N. E. Harris, of Macon.

The report declares that more land is needed for campus purposes, and a $30,000 appropriation for a power house. The appropriation of the power house fund will make available a gift of $100,000, offered by friends of the school.

The report also says that the difference between the receipts and expenditures of the school during the past year—only about $6,000—will not be sufficient to run the institution through the month of June.

Increased appropriations also are urged in the report of Dr. K. G. Matheson, president of the school, who says the school can not meet the demands made upon it without more money.

52 Railways Denied Increase in Rates

WASHINGTON, June 21.—The Interstate Commerce Commission today denied the petition of 52 Eastern railroads asking for an increase of 5 per cent in freight rates in official classification territory.

The commission, though, ordered an investigation to be made by its own experts as to whether rates in this territory are sufficient to meet the requirements of the carriers.

If you have anything to sell advertise in The Sunday American. Largest circulation of any Sunday newspaper in the South. Largest circulation of any Sunday newspaper in the South.

Quo Vadis continues at Grand next week. Buy seats now.

FRESH APPEAL IS MADE FOR AID OF YANCEYS

New Misfortune Grips Dead Deputy's Family—Benefit Dance Is Arranged.

Another appeal for contributions to the fund for the family of Dave Yancey, the brave officer of the law who gave up his life while doing his duty, has been sent out.

The plea comes from the widow and six children of the deputy. It finds impetus in more misfortune which the family has suffered. Lois, the 16-year-old daughter, who had recently been released from the hospital, has been sent back, suffering a relapse precipitated by the shock of her father's death. This means more doctors' bills and debt.

In a spurt of generosity, Atlanta citizens subscribed $1,000 or thereabouts for the Yancey family. The fund swelled with the flow of silver coin. Quickly, sufficient money was raised to pay off the $900 mortgage on the little Yancey farm that the family might have a home of its own.

Interest Is Lagging.

However, Atlanta's interest in the widow and children of Yancey is lagging. The flow of silver has almost ceased. The stricken family is threatened with having a home without means of keeping it up or supporting themselves.

There are thousands of persons in Atlanta who have not given to this worthy cause. Let them come forward with their quarters, half-dollars and dollars and assure the family of Dave Yancey a bright future.

There will be a benefit dance at the Owls' Club next Friday night for the Yancey fund. The affair has been arranged by Deputies H. E. Latham and N. A. Garner, and D. L. Goodlin, Jr., a clerk in the Solicitor's office. Everyone should purchase a ticket for this affair. All the money will go towards aiding Dave Yancey's family. The price of admission will be 25 cents each for men. Ladies will be admitted free. The public is cordially invited. It is hoped that at least $300 will be raised for the fund by this means.

Additional Subscriptions.

Subscriptions not heretofore acknowledged by The Georgian are as follows:

Cash	$ 1.00
Mrs. T. R. Walton	2.00
J. F. P.	1.00
B. F. Bennett	1.00
Blind preacher	2.00
C. F. Dodd	1.00
T. L. Parsons	1.00
P. H. Adams	10.00
Empire Printing and Box Company	1.00
Cash	1.00
Mrs. Murphy	1.00
M. Hirshberg	1.00
Lanier Brothers	5.00
F. and J. Loan Company	2.00
H. L. Hitchcock	1.00
Cook Bros.	5.00
Frank Hawkins	15.00
Arthur McReid	5.00
W. B. Swint	1.00
A. F. Williams	.50
Miss Pauline Clein	1.00
E. V. Lassette	1.00
Cash	1.00
Natchalie Tribe No.	5.00
Abe Asher 98	1.00
Aileen Kate	1.00
E. N. Camp	3.00
C. F. Camp	2.00
J. A. Camp	.50

Prince and Tenant Settle Land Suit

Special Cable to The Atlanta Georgian.

LONDON, June 21.—The Prince of Wales is not after all to experience the excitement of a legal fight in the High Courts.

The Prince had been cited as the plaintiff against one of his tenants in the Duchy of Cornwall. Since the action was entered for trial negotiations have been in progress, and the case was withdrawn.

Invokes Majesty of Law Against Rooster

PHILADELPHIA, June 21.—A special injunction preventing a rooster from crowing near his sleeping apartment was granted to P. A. Wildermuth, a lawyer who declared that daily for the last three years a rooster, owned by Charles L. Tull, a neighbor, has disturbed his slumbers.

FOR THAT TIRED FEELING
Take Horsford's Acid Phosphate
Excellent for the relief of exhaustion due to Summer heat, overwork or insomnia.
Adv

We have Beautiful Bedding Plants *3c each.* Atlanta Floral Co., *555 E. Fair Street.*

PAY ME FOR CURES ONLY



If you have been taking treatment for weeks and months and paying out your hard earned money without being cured, don't you think it is high time to accept DR. HUGHES' GRAND OFFER?
You will certainly not be out any more money if not cured. Consultation and Examination are Free for the next thirty days.
If I decide that your condition will not yield readily to my treatment, I will be honest with you and tell you so, and not accept your money under a promise of a cure.
My treatment will positively cure or I will make you no charge for the following diseases:

KIDNEY, BLADDER AND URINARY TROUBLE, STRICTURE, VARICOCELE, HYDROCELE, NERVOUS DEBILITY, RUPTURE, ULCERS AND SKIN DISEASES, CONTAGIOUS BLOOD POISON

Eczema, Rheumatism, Catarrhal Affections, Piles and Fistula and all Nervous, Chronic and Private Diseases of Men and Women.
Newly contracted and chronic Cases of Burning, Itching and Inflammation stopped in 24 hours. I am against high and extortionate fees charged by some physicians and specialists. My fees are reasonable and no more than you are willing to pay for a cure. All medicines, the purest and best of drugs, are supplied from my own private laboratory. OUT-OF-TOWN MEN VISITING THE CITY, consult me at once upon arrival, and maybe you can be cured before returning home. Many cases can be cured in one or two visits.
CALL OR WRITE—No detention from business. Treatment and advice confidential. Hours 9 a. m. to 7 p. m. Sunday, 9 to 1. If you can't call, write and give the full description of your case in your own words. A complete consultation costs you nothing and if I can help you I will.

DR. J. D. HUGHES, Opposite Third National Bank 16 1-2 North Broad Street, Atlanta, Ga.

LOUISVILLE
THROUGH SLEEPERS
Lv. 7:12 AM., 5:10 PM.
L&N

WHY YOU GET FULL VALUE IN STERLING PAINT



It is made of best materials.
It is ground in special machinery.
It is made by men who know how.
It is absolutely high-grade.
It is made in and for the South.

Phones: Main 1115, Atlanta 329

"WE HAVE A PAINT FOR EVERY USE."

MANUFACTURED BY
DOZIER & GAY PAINT CO.
22 E. Bay St. JACKSONVILLE, FLA.
31 So. Broad St. ATLANTA, GA.

Atlanta the Center of a Vast Sylvan Theater



Moving Picture Actors and Actresses Roam the Country Roads and Wooded Hills of Georgia, Depicting Rural Dramas for Films of Two Continents on Nature's Own Stage.

Splendid Exclusive Feature That Everybody Will Want to Read in the Great

Sunday American

The Growing Revolt Against the Useless Cruelties of Vivisection.

A Startling Story of How the Discovery in Philadelphia of "Infernal Machines" Used for Breaking the Backs of Dogs and Torturing and Mutilating by "Scientific Experiment" Has Increased the Public Demand for a Sweeping Investigation.

The Sunday American

Will Tell You All About This Experiment.

TURK CAPTAIN RUNS AMUCK WITH SHIP

Doesn't Know War Is Over, or Thirsts for Blood—American to Stop Him.

Special Cable to The Atlanta Georgian.

CONSTANTINOPLE, June 21.—"Quit fighting; war is over." This radio-telegram, addressed to Raour Bey, commander of the Turkish cruiser Hamidieh, was sent out scores of times to-day from every Turkish wireless station in an effort to make the cruiser discontinue its destructive course through the Mediterranean, Aegean and Red Seas.

The Turkish Government is worried. Raour Bey either does not know the war is over or else, imbued with the fighting spirit, he is determined to keep up the war single-handed until stopped by force.

The only person in authority in the Turkish navy who has strong influence over Raour Bey is Bucknam Pasha, the American sailor of fortune, who is a rear admiral in the Ottoman navy. He has been hurriedly recalled from London to make the Hamidieh quit fighting.

The whereabouts of the cruiser is unknown.

Bulgaria Masses 42,000 Men in Macedonia.

Special Cable to The Atlanta Georgian.

ATHENS, June 21.—Bulgaria has massed 42,000 soldiers in Macedonia, facing the Servian and Greek legions in that district, pending the outcome of the controversy over territory gained by the allies in the Balkan war. Seventeen thousand face the Greeks at Tarpanitza and 25,000 are drawn up in front of the Servian lines at Istib.

Every effort is being made to avert a conflict.

Allies Want $200,000,000 Indemnity From Turks.

Special Cable to The Atlanta Georgian.

PARIS, June 21.—Two hundred million dollars is the amount of war indemnity demanded of Turkey by the Balkan allies. A joint note from the allies, insisting on an indemnity award of this size, was to-day handed to the international commission which is settling financial issues arising from the Balkan war.

Odor From Sewer Puts Lake's Water In False Repute

An open sewer on Piedmont Avenue, emitting noxious odors which were wafted over Piedmont Park, was responsible for the false rumor that the waters of Piedmont bathing lake were polluted. President J. O. Cochran, of the park board, has taken official cognizance of the damaging reports and issued an emphatic denial.

"The water in Piedmont lake is as pure as the water we drink, and the United States Government within the week pronounced our drinking water perfect," said Mr. Cochran Saturday. "Piedmont Lake is a running stream; a million gallons of fresh water are pumped in every day from the reservoir, and a million gallons run out at the other end."

To make matters doubly sure, President Cochran has requested the city bacteriologist to test the lake waters, and the county commissioners already have started work closing the sewer which gave off the unsavory smell.

Valdosta Farmer In Jail, Accused of Slaying His Wife

VALDOSTA, GA., June 21.—Norris Newsome, a leading farmer of this county, is in jail here charged with the murder of his wife, who was found dead under mysterious circumstances last Saturday afternoon. A warrant for Newsome's arrest was sworn out by J. A. Swilley, a brother of the dead woman.

The arrest of Newsome caused a sensation here. It had been supposed Mrs. Newsome committed suicide. She was said to have gone to her room and fired a pistol ball through her head.

Relatives, however, were suspicious, in view of alleged strained relations between the couple. They came to town and before the Coroner's verdict was rendered J. A. Swilley swore out the warrant. It is probable the body of the dead woman will be exhumed for autopsy.

Leland Stanford Heir Incompetent

SARATOGA, N. Y., June 21.—Walter L. Hanson, son of Mrs. Aimee L. Hanson of Brooklyn, and heir to $350,000 from the Leland Stanford estate at the death of his mother, has been declared incompetent to manage his own affairs.

He is twenty-four years of age. His wife was Henrietta Reutti, an actress.

British Artillerymen Set Target Record

LONDON, June 21.—The First Battery of the Royal Artillery stationed at Aldershot, fired ten rounds of shrapnel in twenty seconds at a 12 foot target, located 3,500 yards distant. All were hits.

It is thought that this is a world's record.

New 'Wishing Sash' Fad Is Here

Springs Into Quick Popularity

Brings What You Most Desire



Miss Annie Will McCall, one of the first Atlanta girls to wear wishing sash.

Newest fad adds piquancy to latest dress styles.

Latest Foible Comes With Other Fashions From War-Torn Balkan States.

As if the Atlanta girls already were not so alluringly decked out with gay gowns and feminine fripperies as to be irresistible to the masculine eye, they have now added another deft touch to enhance their native charm in the "wishing sash."

The wishing sash has just come to town. It is one of the multitudinous fads or fashions that have resulted from the quarrel over there in the Balkans. But its particular feature and that from which it derives its interesting name is that it is "wished on" the fair wearer.

To be more explicit, this sash, which may be red or blue or a mixture, as the fancy of the maiden dictates, is draped by some swain about the waist of his adored. Then the ends are allowed to fall half way to her dainty feet. On bended knee the youth ties these ends in a typical "sailor."

While this knot is being tied, the girl is making a wish. And before she can untie those knots the wish must come true. If the wish never comes true, then the sash never is untied. Only the romantic atmosphere with which it is surrounded prevents this little compact with the Fates from taking on much of the nature of the vow of the man who declares he never will shave again until his candidate for the presidency is elected.

The fashion has sprung into instantaneous popularity in Atlanta.

"I think it's a pretty little fad," said Miss Annie Will McCall, who was one of the first to wear the novel wishing sashes in Atlanta. However, Miss McCall made it very plain that one may wear a "wishing sash" and ignore all the rules about a sweetheart's tying it.

Washington society was the first to be stormed by the new fad. Miss Dorothy Williams, sister of Mrs. Joseph Leiter, introduced the custom there, and it quickly spread over all the East.

Goethals Gets L.L. D. From Pennsylvania

PHILADELPHIA, June 21.—The University of Pennsylvania conferred degrees upon 849 graduates and honorary dgrees on nine prominent men at the 157th annual commencement.

Col. George Goethals, the Panama Canal builder, received the degree of Doctor of Laws.

Illinois Senate Gives Chicago Home Rule

SPRINGFIELD, ILL., June 21.—Passed by the Senate, 32 to 7, the public utilities bill, with the "home rule" for Chicago feature included, now goes to the House for concurrence in the "home rule" amendment.

SPECIAL CHURCH SERVICES ARE ANNOUNCED

Dr. Dunbar to Preach on Fashions—Dr. Riley at Tabernacle and Y. M. C. A.

Special services of an evangelistic nature have been announced for several churches Sunday, chief among them being the continuance of revivals at the Tabernacle and the Young Men's Christian Association. These services, following religious meetings of Friday and Saturday, will round out a week-end of unusual spiritual activity.

The Rev. W. B. Riley, the Tabernacle evangelist, will make four addresses Sunday, speaking at Sunday school services at 10 o'clock, the regular 11 o'clock church service, the Y. M. C. A. mass meeting at 3:30 o'clock and at the usual Sunday evening service.

Fashions Sermon Topic.

Dr. Riley is holding several services daily, having scheduled three for Saturday. He spoke at 6:30 o'clock in the morning on the resurrection of the bodies of unbelievers, and at 10 o'clock on "Special Temptations." His third sermon Saturday will be delivered at 8 o'clock at night.

From the Grant Park Baptist Church, where he is conducting a revival, the Rev. W. J. Ray will go to the Y. M. C. A. and make one of the leading addresses at the Sunday afternoon mass meeting.

The Rev. Dunbar Ogden, of the Central Presbyterian Church, has announced an unusual text for Sunday evening. He will speak on "The necessity of being properly clothed," touching upon the fashions of 1913. His morning theme will be, "The Loss of a Kingdom."

Judge Pendleton, of the Superior Court, will deliver an address to fathers before the Bible class of the Second Baptist Church Sunday School at 9:30 o'clock Sunday morning. Sunday will be "Fathers' Day." After Judge Pendleton's remarks junior and intermediate classes will quote Scriptural references to fathers.

Pilgrim Class to Have Camp.

The Pilgrim Class of the Central Congregational Church held its semi-annual business meeting last night and elected officers as follows: George M. Normandy, president; Philip P. Shaw, vice president; O. M. Fuller, secretary; H. D. Barber, treasurer.

The class mapped out a plan for summer work and decided, among other things, to establish a Pilgrim camp near Atlanta, which will be permanent and operated every summer. The class voted to continue Sunday services at the Fulton County convict camp, to support a team in the Sunday School Baseball League, to furnish choral music to the church, and to conduct a campaign for new members. Mrs. George L. Hanscom is teacher of the class.

Love God Forsakes Arrows for Phone Wires, but Conquers

Two years of effort by Dan Cupid to use the telephone wires in lieu of a bow and arrow ended late Friday afternoon when Miss Clyde Brown, telephone operator in the Southern Railway Building, and P. S. Anderson, traffic clerk for the N., C. & St. L., secured a long distance connection with Hymen's court, through Judge Girardeau's Hunter Street love exchange. They will make their home for the present with the bride's mother at 66 West Linden Street.

The wedding came after two years of telephonic courtship. Neither saw the other in two years of telephonic courtship.

Two months ago they were introduced by a mutual friend, Dan Cupid canceled his telephone contract and picked up his bow and arrows—and all was well.

Cotton Outlook in Adana, Turkey, Fine

MESSINA, June 21.—All indications point to an unusually large cotton crop for 1913 in the Province of Adana, Turkey. There has been an increase of about twenty per cent under cultivation and the spring rains have favored the growth of the plants.

The crop of 1912 yield about 110,000 bales, and this year's crop is expected to amount to 120,000 bales.

CABLE NEWS

Important Events From All Over the Old World Told in a Few Short Lines.

BERLIN, June 21.—In an official communication to the press to-day Emperor William declared that "his heart's desire is the continuation of peace." He reviewed the first 25 years of his reign, which ended last Sunday.

Japan Invades West.

TOKIO, June 21.—The Tokio Kisen Kaisha's new twin screw turbine steamship, the Anyo Maru, has just left Yokohama on its first trip to South American ports via Hawaiian and Mexican ports.

General Chang Exacting.

CANTON, June 21.—General Chang Wing Ming refused to-day to assume the office of Military Governor unless the Central Government will appropriate $20,000,000 to redeem the local paper money, unless he is appointed Civil Governor and permitted to remain in office at least a month.

How to Withstand Hot Weather

Dr. Summerall Gives Ten Rules

Regulate Yourself, He Advises

His Five Precepts and Five Don'ts Will Help You Endure the Blazing Sun.

"You can't regulate the weather, so why not regulate yourself?"

Dr. W. L. Summerall, superintendent of Grady hospital, asked the question. And in the next breath he told a Georgian reporter it was entirely practicable to mitigate the effects of a scorching sun and stand the heat without serious impairment to one's mental, physical or spiritual make-up.

"Hot weather is something that must be endured," said he. "You can't change it, and unless you are a millionaire you can't run away from it. Cussin' the weather is as futile as praying for rain or voting the Republican ticket in Arkansas. The only thing to do is to regulate your habits; to take the hot weather as a matter of course and counteract the effects of the heat by your daily actions."

Dr. Summerall's advice on how to stand the heat may be summarized in five precepts and five "don'ts." Here are the precepts:

"Take plenty of exercise.
"Breathe fresh air.
"Keep clean, inside and outside.
"Diet yourself.
"Drink soft drinks."

Gives You Five Don'ts.

The five don'ts, practically the same as the precepts, stated inversely, are the following:

"Abstain from heavy and heat producing foods.
"Abstain from alcohol.
"Don't sit under a fan.
"Don't sleep in a closed room.
"Don't be lazy.

"If you come in my office at 3 o'clock any afternoon you would say I didn't know how to stand the heat myself," Dr. Summerall said. "But it is a fact that the effects of a hot day can be greatly lessened and that too, without trouble, expense or loss of time."

Dr. Summerall proceeded to discuss his idea, as follows:

"This is the time of year when your diet tells on you. Heavy and heat producing foods will certainly make you feel the heat. By heavy and heat producing foods I mean meats, dried beans, and the like.

"Fresh vegetables at this time of the year and the fruits of the season are mighty good. It is a part of nature's plan to furnish those foods at the time we need them.

"I do not say abstinence from meats is necessary, but simply that they are heat producing, and there are plenty of fruits and vegetables which are not heat producing to such an extent.

"Alcohol at this time of the year is not going to benefit any one. Plenty of Chattahoochee water is my doctrine. Mineral waters, and the carbonic acid gas in soda fountain drinks are always refreshing. They promote healthful excretions from the skin.

"Exercise is always desirable. A certain amount is necessary to get rid of products that make you feel bad. Exercise is necessary in the hot summer time.

"Bathing helps, because it stimulates the skin. A good rubbing down after a bath is fine.

"Swimming is good exercise—you are working while you are in the water.

"Be attentive to your daily habits. See that your digestive and eliminative organs are working properly.

"Fresh air is necessary. A closed room at night is deleterious, especially at this time of the year. A sleeping porch is a good thing. Circulation of the air is desirable, but don't sit under a fan for it might make you sick.

"No man can say just how much you mitigate the effects of hot weather, but it is undoubtedly true that by dieting, bathing and exercising and careful attention to all daily habits, any one can better withstand the rigors of a hot day than the man who eats anything and drinks anything and does anything he wants to. Nobody can regulate the weather, but anybody, to some extent, can regulate himself, and if you regulate yourself you regulate the effect of the weather on yourself."

Dr. Summerall said the lean man needed to watch himself as well as the fat man, for the fat man might know how to "take things easy better than the lean man."

"The high strung man, the nervous man, the man who is always in a hurry, whom we might designate as the race horse type, because he is so energetic he passes everybody in front of him, is liable in a way to feel the heat more than the languid man who moves slowly and takes things easy. If the lean man would take things a little more moderately and the fat man would take a little more exercise and pay more attention to his daily habits, they would both stand the heat better."

STATE CAVALRY OFF FOR CAMP

Terminal Station presented a warlike appearance Friday night when several troops of cavalry of the Georgia National Guard entrained for the annual summer camp at St. Simons. Three cavalry troops left on the special train—the Governor's Horse Guard, Candler Horse Guards of Gainesville and the headquarters staff.

Major J. O. Seamans, commander of the Second Squadron, will be in charge at the camp. His appearance at the depot drew a cheer from the soldiers. Other troops of the Second Squadron, who left their respective towns last night for Brunswick, are Troop K, Augusta, and Troop B, McIntosh. Troop A, of Savannah, unassigned, will also go into camp with the Second Squadron and be under the command of Major Seamans.

The special train leaving Atlanta last night was composed of two baggage cars, three day coaches and three Pullmans. While the State provides only day coaches for the troops, the Governor's Horse Guard reserved sleeping cars at their own expense.

Lieutenant Arthur McCollum, adjutant of the Second Squadron, looked after the shipments of the heavy material. Lieutenant Fay Wilson is quartermaster of the Second Squadron, and gave the guardsmen assurance that the State had appropriated sufficient money to feed them well while at camp. Captain Ben Pearce will be chief sanitary officer, while Lieutenant A. McD. Wilson will be in charge of rifle practice.

The Candler Horse Guards reached Atlanta Friday afternoon, giving the members several hours in which to take in the sights of the city. The special arrived in Brunswick at 5 o'clock this morning. The soldiers immediately embarked on a special steamer for the island. Ten days will be spent there, when the cavalrymen will be relieved by the Fifth Regiment and other infantry forces.

Movie Snaps French Deputies in Yawns

PARIS, June 21.—Reasoning that moving pictures of the Chamber of Deputies during important debates would stimulate pride and patriotism throughout France, the clerk gave permission to a cinematograph company to work its cameras in the legislative hall. A machine ran several hours before the Deputies knew it. Members in their seats were yawning. Finally the news got around and there was much pretty strutting, fine gesticulating and a universal effort to look solemn and wise.

Wisconsin Graduates a Woman as Farmer

MADISON, WIS., June 21.—At commencement exercises of the University of Wisconsin degrees were awarded to 534 men and 288 women. Of the latter, on graduated in agriculture.

The farmer is Miss Mina Augustus Willis, of Rewey, Wis.

Quo Vadis continues at Grand next week. Buy seats now.

GIRLS SENT HOME TO CHANGE GOWNS

ROCHESTER, PA., June 21.—I am very sorry miss, but I am compelled under the recent ordinance enacted as a result of recommendations of the Morals Efficiency Committee of Council, to place you under arrest unless you will agree to return to your home and change your mode of dress."

"Sir, what have I done? What is wrong with my costume?"

"You are not properly dressed."

This conversation took place several times to-day between fair pedestrians and policemen. On several occasions the women grew defiant, but finally were persuaded to obey the law.

The Morals Efficiency Committee was authorized at a meeting of council last night to act in conjunction with Burgess Crago in determining what constitutes a modestly dressed woman. Especially were slashed and form-draping skirts, gauze hose and peek-a-boo waists condemned.

The committee, through the Burgess, is expected to issue a proclamation defining the limitations to the length of skirts, thickness of cloth and proper number to wear at one time. Hosiery, waists and other female apparel will also be classified under the head of "permissible" or "undesirable."

PUBLIC COMFORT HOUSE URGED BY GREEN

Park Commissioner Explains Plan for City to Erect Building on Whitehall.

A public comfort building in the heart of Atlanta is a necessity and will be erected if the ideas of Park Commissioner L. C. Green are carried out.

"I shall take the matter up at the next meeting of the Park Board, and I believe they will recommend to Council that a public comfort building be erected in the heart of the business section for the benefit especially of visitors.

"An ideal place, in my opinion, is at Peachtree and Wall Streets, on the east side of the Whitehall Street Viaduct. The structure could be built on the same general plans of the Western and Atlantic Railroad office, giving ample room underneath for the passage of vehicles, and would not interfere with traffic in the least.

"The entrance would be from the viaduct, and could extend as far back as necessary. It would be some 20 feet from the nearest building, and would not interfere with the steps leading down from the viaduct. This building could be erected without cost to the city, and would be a source of revenue instead of an expense.

Would Be Good Investment.

Any business man in the soft drink and cigar and tobacco line would be glad to erect the building for the rental for, say, ten years, when it would revert to the city. Such a place would easily rent for from $200 to $300 per month, and would be a good investment if the city were to build it.

"My idea is that the front of the building be used for an entrance, with a soda fountain and cigar stand, and the rear be divided into two large rooms, one for women and the other for men. These rooms would be in the care of good servants, one woman and one man, who would look after the comfort of the citizens and visitors and see that proper sanitary conditions prevail.

"These servants should be paid by the lessee of the building, relieving the city of any responsibility except that the purposes for which it was erected be carried out. Of course, it would be under the supervision of the public buildings and grounds committee of the Park Board, and the tenant be subject to removal if the place was not conducted in a proper manner.

Other Conveniences Suggested.

"I would suggest that writing tables be provided and that visitors or residents could use them at their convenience, the lessee, of course, carrying in stock writing paper, envelopes and stamps, the pens and ink being furnished.

"A public stenographer could be provided for, and every convenience and comfort be given.

"There are many other places and plans that could be carried out, but I believe the one above would be the best. At any rate, a building should be erected, and I intend to push the matter as far as I can, and I also believe the public will join in the movement and that Council will provide the means."

Girl, Busy Shopping, Forgets Her Wedding

LEE, MASS., June 21.—Miss Kate Harris, scheduled to be married yesterday afternoon to Alexander Mossman, went shopping in the morning and became so interested she forgot her wedding, and came home late in the afternoon.

So they were married last night.

Give your family the best associates by living among them.

The Capital City Country Club insures around its borders folks to whom its ideals appeal. Buy a Brookhaven lot while they are cheap.

CHAS. P. GLOVER REALTY CO.

2 1-2 Walton St.

"The SOUTH in the BUILDING of the NATION."

Why the Southern Methodist Church should have a great "Representative Church in the National Capital."

You are invited to hear the REASONS WHY by Bishops and prominent Ministers at the following churches:

First Methodist Church, 11 A. M. .....Bishop Jno. C. Kilgo, D. D.
St. Mark Methodist Church, 11 A. M. .....Geo. S. Sexton, D. D.
St. Paul's Methodist Church, 8 P. M.....Bishop Jno. C. Kilgo, D. D.
Trinity Methodist Church, 11 A. M. .....John M. Moore, D. D.
Park Street Methodist Church (West End) 11 A. M. Bishop W. A. Candler, D. D.
Grace Methodist Church, 11 A. M. .....A. M. Hughlett, D. D.
St. John's Methodist Church, 8 P. M. .....W. P. Lovejoy, D. D.
Druid Hills Methodist Church, 11 A. M. .....W. R. Hendrix, D. D.

America OR Japan?

Which Will Rule?

THE Yellow People of Asia menace this continent to-day as they menaced Europe centuries ago.

Don't take your opinions from others; decide for yourself whether it is necessary to plan against the invasion of fifty millions of intelligent brown men, locked up in a country two-thirds the size of California.

This nation of ours will remain white or become yellow. There is no half-way possibility

Exclusive Feature in the Great

Sunday American

Both Phones Main 8000

PHOTO DEPENDS ENTIRELY ON CHARACTER

Pretty Girl in Real Life Often Makes Poor Portrait, Says Miss Pet Evans.

Homely Ones, cheer up; take a tip from a photographic connoisseur—Miss Pet Evans—who is an expert and knows what she is talking about. You may be real good looking in a photograph, but, Pretty Ones, beware, for your most bewitching beauty may be entirely lacking on the picture man's negative.

Funny, isn't it, and horrid, too, for the good lookers, but it's one of the rules of the game, or, rather, the art of photography, according to Miss Evans. The most homely woman sometimes will produce a prettier picture than the most dazzling beauty, she says—all because there's something lacking in the ont that the photographer's most sensitive glass plate searches out in the other.

And this "something"—well, even Miss Evans admits it's sort of elusive-like, as hard to describe adequately as it is to find some time. Yet, it is there, and this little "it," in its final analysis, Miss Evans believes, is nothing more nor less than "character."

"These baby dolls with minus expressions," said Miss Evans—"oh, it's a hopeless task! They lack that power of expression, indicative of character, absolutely essential for what we call a good picture. The best that we can do in such cases is to make a profile—that's what profiles are for, as you perhaps know.

It's in the Eyes.

"Yes, indeed, give me the face wth strong character lines—sparkling full-of-life eyes, and a mouth firm, not set, and I will give you a good picture in return; but give me one of those shallow countenances, with that languid "don't-care-if-I-do" expression, and I shall be forced either to give it up or give you what we call a poor picture."

"Do you mean to say, then, that you would advise persons not blessed with expressions of character not to have their pictures made?" queried the reporter, in some surprise.

"That I do," replied Miss Evans—that is, aside from the business part of it, of course.

"Do you know," continued Miss Evans, "this facial character matter has more to do with pictures and persons than anything else. Why, I can actually size up a person almost the minute he or she walks in by the facial expression.

"I can almost tell how much money a person has in his pocket by the expression on his face."

Photo Reveals Fortune.

And here the reporter dug slyly down into his pocket while the pleasant conversationalist continued her discourse on the high art—just 15 cents—a nickel and a dime—greeted his cautious touch.

"In making photos," continued Miss Evans, "one of the first essentials is the expression of the eyes—there should be 'life,' not languidness there, first, last and all the time. Just look at this picture"—turning to a large portrait of a woman, not beautiful—"do you see the sparkle, the 'life,' in those eyes? That's real beauty; but now, look at this one—she really is quite pretty in real life, but not here, for the 'life' and character are lacking."

Another essential for a good picture, Miss Evans said, is a complete loss of self-consciousness. The lack of this in children, she says, is the primary reason for such good pictures.

"And at what ideal age would you have woman pose for her photo?" queried the reporter as he turned to go.

"Not before 30," was the prompt and emphatic reply.

Blind Dance Gaily at 'Trotless' Ball

PHILADELPHIA, June 21.—More than a hundred students of the Pennsylvania School for the Blind, with alumni of the institution, participated in a commencement dance last night at Overbrook. No one on the floor could see—even the musicians were blind—but there was nothing to indicate that fact.

The two-step and "trots" were barred. Only waltzes were played.

THE PLAYS THIS WEEK

"Quo Vadis" at the Grand.

George Kleine's wonderful masterpiece in photoplay sensation, "Quo Vadis," has been crowding the Grand at each daily matinee and night exhibition this week, and so great has been the demand for seats that Jake Wells has arranged to set forward the date of the engagement in another city that the pictures may remain all next week at the Grand.

In all the theatrical history of Atlanta there has never been such a sensation as has been created by this remarkable film production of the famous Cines Society, of Rome, Italy. It is an entertainment that continues for two and a quarter hours of the most intense interest.

Keith Vaudeville at Forsyth.

Matinee and night performances at the Forsyth Saturday will complete the engagement of "Bud" Fisher and the acts that make up the bill at the busy theater this week. For the week starting Monday afternoon another combination of real vaudeville talent will be offered. The headline attraction could not be more popular, for this position has been assigned to pretty Gertrude Vanderbilt and clever George Moore, who are without doubt the neatest and most popular singing and dancing stars in modern vaudeville.

"The Duke" Popular at Bijou.

The two matinees this afternoon and the two performances to-night will close the engagement of "The Duke of Durham" at the Bijou. The week has proven a great success and the popular little theater has drawn its usual large audience. Next week will bring to the Bijou "The Merry Whirl," another merry, jingling, tuneful tabloid that has scored an immense hit everywhere on the circuit.

GREAT SNAKES! HIS HIGH COLLAR SAVES MARINER FROM REPTILE'S FANGS!



Jolly Tar and the Jimbaree.

NEW YORK, June 21.—Here's a real snake story and an advertisement for linen collars all in one! The hero and the author of the great reptile yarn is Gerhard Wieder, third officer of the Prinz August Wilhelm, at her dock, after a voyage from the West Indies, with 25,000 bunches of bananas in her hold—but that's another story.

While the Prinz August Wilhelm was lying in Pearl Lagoon, Nicaragua, taking cargo, Wieder had his adventure. He is an ardent collector of moths and butterflies and had gone into the jungle in quest of specimens. He had caught a particularly beautiful insect in his net and stooped to pick up his prize when he was struck a blow on the neck that sent him sprawling.

When he saw the cause he scrambled to his feet fast enough. A snake, known in those parts as the jimbaree and deadly poisonous, had struck him.

Wieder affects exceedingly high collars. In fact, were it not for the ears they would engulf him completely. To this he attributes his life, for the fangs of the jimbaree could not penetrate the stiffly starched linen.

"The collars are warm in the tropics," said Wieder, "but hereafter I shall wear them even if I am half cooked. As soon as I had recovered from my fright I seized a cudgel and started in pursuit of the snake, but he crawled off into the brush."

Wieder is going to try and capture a jimbaree on the next trip to Nicaragua.

Congressman Wears Six-Ounce Silk Suit

WASHINGTON, June 21.—Summer clothes have blossomed on legislators as Washington swelters.

On the House side Representative Padgett of Tennessee, wears a silk suit of fawn color which weighs but six ounces. Speaker Clark wears very light gray with a white waistcoat.

Adamson of Georgia and Taylor of Colorado, wear white duck. Booher of Missouri, Sherley of Kentucky, Anthony of Kansas and Campbell keep cool in linen.

Pastors Not to Try Health Weddings

ORANGE, N. Y., June 21.—The Ministerial Association of the Oranges declined to interfere with Cupid, for the present, at least. They turned down a recommendation of the Orange Mountain Medical Society that physicians and ministers co-operate to prevent noneugenic marriages.

A paper submitted expressing the medical viewpoint favored a special examination of men and women about to be married, but said many of the world's most brilliant mentalities have sprung from lowly stock.

Deported for Part in $100,000 Gem Theft

NEW YORK, June 21.—Geza Kline, regarded as the most notorious "fence" in Europe, was put on board the White Star liner Adriatic for England.

Kline is suspected of being the receiver of more than $100,000 worth of rival here last week and deported as an undesirable alien.

British Decline to Spy on Beef Trust

LONDON, June 21.—Sydney Buxton, president of the British Board of Trade, declined to accede to a request that the British Government should send a special commissioner to Argentina to watch the action of the American Beef Trust.

Mr. Buxton added that the British Cabinet was carefully watching developments in the meat trade in Argentina.

Quo Vadis continues at Grand next week. Buy seats now.

Stylish Shell Frames

In white, amber and dark mottled colors at John L. Moore & Sons, 42 North Broad Street, prescription and up-to-date optical specialists.

ONLY 'PLUGGING' CAN WIN ONE OF PONIES

Spasmodic Effort Cannot Get Rewards for Boys and Girls in Big Contest.

It is not spasmodic effort that wins prizes. It is constant "plugging." The boys and girls in the Georgian and American pony contests will do well to remember this.

When you have a "big day" and votes come rolling in, do not take that for an excuse to "lay off" for a day or two following. Every day you rest is a day lost, and July 31 is not as far away as it may seem to you.

July 5 is even nearer. On the night of July 5, the bonus votes will be distributed. There are special vote offers for clubs of five subscriptions, either yearly, half yearly or quarterly. These subscriptions do not need to be sent in all at once, but may be sent in one or two at a time, if desired. Indeed, this is a much better plan than "holding back" as many of the contestants now are doing. No offer as good will be made after July 5, and the contestants who delay will miss getting thousands of votes which they might win with no extra effort before them.

There is also an offer of 50,000 extra votes for the first $30 in subscriptions turned in. This offer may be withdrawn at any time.

In Sunday's American the vote standings will be published, and every indication is that some of the erstwhile leaders will be rudely awakened. There has been a great revival of interest in the contest since the special offers and the extra prizes were announced, and many of the contestants who were working not very energetically up to that time are busy as bees now.

The rank and file of the contestants—those who have not shown winning form up to the present time, now are awake to the fact that in some districts, the ponies are anybody's who will get out and do a few days work for them. There's no one safe anywhere, in fact, for the reason that so many are concealing their real strength. Others are boasting of their strength, while in fact they have shown their whole hand, and have all their votes counted.

Stella Mayhew Is Made a Fire Chief

NEW ROCHELLE, N. Y., June 21.—Miss Stella Mayhew, the actress, wife of Billie Taylor, is probably the only woman fire chief in the world.

She was presented with a solid gold chief's badge with the inscription, "Miss Stella Mayhew, third assistant chief, fire department, New Rochelle, N. Y.," by Fire Commissioner George W. Floyd, of New Rochelle at a garden party at her home.

The Great Comic Section of the Sunday American and the City Life Section

Contain the best pictures humor and fun published in any newspaper

All Your Old Favorites In The Sunday American

Dives as Bachelor Comes Up Benedict

LURAY, Va., June 21.—Diving beneath the surface of the earth, Dr. W. H. Jenkins of Roanoke, Va., came up a benedict. Miss Leathia Phipps of Newport News, Va., at the same time cast off spinsterhood. The two left as bride and bridegroom for a honeymoon in the East.

Dr. Jenkins and Miss Phipps were exploring the Luray caverns when they decided to marry. A minister was summoned and, with the tinkle of trickling water as their wedding music, the ceremony was performed.

Marriage Restraint Is Declared Illegal

TRENTON, N. J., June 21.—Taking the stand that it is against public policy to restrain marriage the Court of Appeals here has refused to affirm a decision of the lower court, setting aside a note for $3,000 given by the late Henry Van Riper, of Paterson, to Mrs. May Lowe.

Mrs. Lowe, who was Miss May Wood, testified that Mr. Van Riper gave her the note on the condition that she should care for him until his death and that she should not marry. The executor of the estate refused payment on the ground that Mrs. Lowe had broken the agreement by marrying.

TAILORS JOIN IN HOLIDAY SCHEME

Agree to Close at Noon Every Wednesday, Beginning With First After July 4.

Atlanta tailors announced Saturday they had made arrangements to join other business houses in closing for the Wednesday half-holidays.

The agreement, which was signed by the majority of the tailors, sets the first Wednesday after Independence Day for the beginning of the summer closing. It will last until the first of September.

Those signing the agreement were: Fordon, the Tailor (Inc.). 2 stores; T. C. Lauren, P. H. Schmuiyan, Hayes Bros., Eagle Tailoring Company, Crown Tailoring Company, C. Holt, New England Woolen Mills, The Royal Tailoring Company, two stores; Wolf, the Tailor; B. Rosenfeld, Morton C. Stout Company, Adler's Clothes Shop, Bell Tailors, Lion Tailoring Company, Joe Tailoring Company, Crown Tailoring Company, Hub Tailors, Ed A. Cerf Tailoring Company, Truitt Tailoring Company, Scotch Woolen Mills, Leeds Woolen Mills, National Woolen Mills, Dundee Woolen Mills.

Youthful Marriages Common in Germany

BERLIN, June 21.—A recent publication of the Imperial Bureau of Statistics in Germany gives some interesting particulars concerning the age of parties who contracted marriage.

Marriages by boys at 17 years of age were numerous. At the age of 18 marriage is by no means an exceptional condition, for 511 young men of 18 were married.

The youngest brides are aged 15. There were 539 married women of 16 years.

Dr. Von Ruck Warns Victims of Phthisis

CHICAGO, June 21.—Dr. Karl Von Ruck, of Asheville, N. C., discoverer of a tuberculosis treatment, recently tested by the Federal Government, in a letter to Dr. John G. Ames, a Chicago specialist, yesterday uttered a warning to the overhopeful.

"Hopelessly advanced cases, misled by reports, are coming here without corresponding with us," says Dr. Von Ruck in his letter.

Quo Vadis continues at Grand next week. Buy seats now.

His Son in Class He Trains for Ministry

Rev. Caleb A. Ridley, pastor of Central Baptist Church, will preach Sunday night on "How to Become an Infidel," the first of a series of five Sunday evening sermons, on "Cool Subjects for Hot Weather." For five weeks Dr. Ridley has been speaking before packed houses and six additions to the church have been recorded.

Dr. Ridley has not confined his religious efforts to preaching, however. Recently he organized a Bible class in which instruction is given to several young men who have pledged themselves to become ministers of the gospel. Among the number is Dr. Ridley's own son, Jeter, who made up his mind to enter the ministry while his father was in St. Louis recently.

Have You Sore Gums or Loose Teeth?

A prominent dentist, after years of experience, has found a home remedy that will cure Riggs' disease, bleeding, inflamed and spongy gums, and tighten loose teeth by rinsing the mouth.

Probably you have not enjoyed eating for some time. Get a bottle of STYP-STRING-ANT and that disease of the gums and teeth will be cured; therefore, aiding digestion. 50c bottle at all druggists, or parcel post, 55c in stamps. DeLamater-Lawrence Drug Company, wholesale distributors.

Fire Drives 350 to Street in Pajamas

NEW YORK, June 21.—Three hundred and fifty guests at the Hotel Endicott were driven to the streets, and thirty patients in a nearby sanitarium were panic-stricken early today by a fire which destroyed a near-by four-story building.

The police believe the fire was of incendiary origin. Most of the Endicott's guests fled in their night clothing.

GET A **BROWNIE CAMERA**

$1, $2, $3, $4 and up to $12 for the practical little Brownies. Pictures 2 1-4 x 3 1-4 up to post card size. Get yours to-day. Send for 1913 Catalog.

A. K. Hawkes Co.
KODAK DEPT.
14 Whitehall

BY 9 O'CLOCK TO-NIGHT

ALL

of our 400 Player Club Memberships will have been taken

Does This Mean Anything To You?

NOTHING If you have failed to take advantage of its privileges.

EVERYTHING If you should happen to be one of the 400 who through this gigantic principle of retailing has one of these beautiful Club Player-Pianos in your home.

Every Mail Is Now Bringing Inquiries

Some of Them as Follows:

"I just came from one of my relatives who purchased one of your club players and they are so well pleased with it that I hasten to join before your club is filled. Enclosed find $10.00 membership fee." Or, "Several of my neighbors joined the 400 Player-Piano Club and they are all so well pleased with their instruments that it made me almost sick when I found that I could not possibly come in to make a selection before Monday."

The above are only samples of the letters we are receiving in every mail. To-day closes the Four Hundred Club.

WATCH FOR SUNDAY'S ANNOUNCEMENT

Our Club Piano
Regular Price . . $375.00
Club Price $267.50
Terms: $5 Cash, $1.25 Per Week

CONDITIONS: No interest, one year's trial and exchange privilege, 15c rebate on payments made before due, free life insurance feature, ten-year guarantee.

All of which accompany in writing the sale of every Club Piano.

WEATHERHOLT PIANO COMPANY

"The South's Foremost Piano House"

Southern Distributors Henry F. Miller and Steger Pianos

72 N. Broad St. ATLANTA, GA.

(Weatherholt Building)

For Out-of-Town Customers
Fill Out Coupon and Mail

WEATHERHOLT PIANO CO.,
Atlanta, Ga.

Gentlemen: Inclosed please find $10.00 membership fee (first cash payment), for which ship to my address your Club Player-Piano at once, including bench, scarf, 12 rolls of music and free delivery, with the understanding I can pay balance in $10.00 monthly payments.

Name .....

Address .....

GEORGIAN TELLS OF ESCAPE IN SKY FALL

Lieutenant Towers First Man to Tumble Quarter of a Mile and Live.

WASHINGTON, June 21.—Lying on a cot in the Naval Academy Hospital at Annapolis, almost a complete nervous wreck, Lieutenant John A. Towers, of Rome, Ga., told the story of his 1,600-foot drop in an aeroplane which resulted in the death of Ensign William D. Billingsley. Towers' case is puzzling physicians, for while apparently but slightly internally injured, his nerves are shattered. He is the only man on record to tumble a quarter of a mile downward and live to tell the story.

Billingsley and Towers had attained an altitude of 1,625 feet in trying out a hydroplane. They had reached a spot about ten miles down Chesapeake Bay when a sudden gust of wind jerked the airship and threw Billingsley over the steering gear. Another jerk threw him from the machine. He shot downward in the waters of the bay.

Held Fast to Machine.

Towers was thrown from his seat, but held desperately to one of the uprights. Over and over the machine turned, but his grip never loosened. As the hydroplane struck the water he was thrown free of the wreckage and rose rapidly to the surface. He was rescued by parties in a motor boat.

"Oh, it was horrible to see poor Billy shooting downward," he moaned. "We were sailing nicely when a sudden gust of wind threw him out of his seat, while another jerk sent him completely away from it. There was no chance to help him, it all happened so quickly. The only thing that saved me was the fact that I had a tight grip on one of the uprights, and when the plane jerked I locked my grip.

"We shot downward at a terrific rate, but poor Billy was toppling over and over and going downward even faster than we were. It made me sick to see him and know that he was going to his death, and I almost lost my grip. Before we had gone half the distance to the water, the ship turned completely over and braced itself for a moment, only to shoot downward at a greater pace. All I remember of striking the water was a terrific crash, of finding myself struggling to get to the surface. It seemed a year before I shot out above the surface, and the gasp of breath I took seemed as if it would tear me to pieces.

Towers' Home in Rome.

"I suffered a thousand agonies and feared I would drown."

Towers was ashen after his terrifying experience. All indications are that he is but slightly injured physically, but it probably will be several days before his mental faculties resume their normal state. He is the son of Mrs. Mary N. Towers, 10 Seventh Avenue, Rome, Ga. He entered the academy at Annapolis in 1902. In 1911 he was assigned to the aviation corps. He has taken part in many notable aviation meets. Billingsley was from Mississippi.

LITTLE STORIES of the TOWN

Price of Eggs on the Subject.

They were eating at a table d' hote and had come to the course before the last. One of them demurred at the portion of chicken served him.

"They might," said he, "give one a little better portion."

"Oh, I don't know," replied his friend, "what can you expect, considering the present price of eggs?"

Look in the Hat Brought Money.

To the paying teller's window of the bank came a man asking payment on a check.

"Have you got anybody to identify you?" demanded the clerk.

The man was stumped.

"Let me see the inside of your hat," demanded the clerk.

The man obeyed and the next moment found his money coming at him through the grated window. As he said afterward, the strangest part of it all was that he was wearing his brother's hat, though there were no betraying initials in it.

The Latest "Rag" As She Sung It.

Muffled strains of syncopated music came from under a counter in a store and reached the ears of the floor walker. He crept closer and listened. Presently a fluffy head popped up.

"That's a catchy little tune, isn't it?" he asked graciously.

"But you should hear the words," she returned, and she recited the following:

They fool and fool and fool around,
They fuss and fret and fume around,
But nary a cent they spend.

"It's no good without a name," he suggested.

"We have a name, all right. The girls at the bargain counter call it the 'Department Store Rag.'"

Do you know that you can take off fat or put it on in your bath tub? A Berlin professor tells you how to do this in The Sunday American. It is a sort of an electric bath that is worth knowing about. Exclusive in THE SUNDAY AMERICAN.

JUST LIKE A WOMAN



SIDELIGHTS on GEORGIA POLITICS



by JAMES B. NEVIN

Four separate and distinct political headquarters are in full bloom in the Kimball House nowadays, and in each and every one optimism supposedly is running riot and more or less hot air is in vociferous evidence.

So far as claiming the earth and the fullness thereof is concerned, the innocent bystander at large in the Kimball lobby just now may pay his money and take his choice.

Everybody is going to be elected. Everybody rides, nobody walks. Good night, nurse!

"Bill" Burwell has the Speakership race sewed up in a crinoline sack, and gone. "Bill" says so himself, and so do his 236,798 ardent and rantankerous supporters.

That is to say, however, notwithstanding, but—"Bob" Hardeman says he doesn't know about that. Hardeman says he is some runner himself, even if he has permitted Burwell to do most of the running thus far. He says he will be there with the good from this time forward—says Old Dr. Hardeman, says he. The old Doctor says he has the "dope." Wherefore, he bids Bur-well be-warr-r-r-re!

John T. Allen is going to be elected President of the Senate. Ask him! He has checked the Senate up one side and down the other, crossways and on the bias, and it's Allen, for a fareyouwell. He has somewhere between 28 and 39 votes to his credit, he forgets which, but it is more than sufficient.

It appears, however, that the new Senate is to have two Presidents, for J. Randolph Anderson is sure as fate that he is to be named President, too—and first, at that! He has 28 votes, signed, sealed and delivered—28, count 'em, 28. That's what he says, anyway. He expects to gather in seven or eleven more as time runs along—not that he needs them, but just for luck.

In the meantime the man who stands around the Kimball House lobby and doesn't believe half he sees and nothing he hears is having rather a hard time putting 2 and 3 together in such wise as to make the sum of 4. Somehow or other, 2 and 3 doesn't seem to make 4, and yet that's what the politicians are insisting upon—or some of them, at least.

Sporting gentlemen incline to view the situation about this way: Burwell to win, 3 to 1; Allen against Anderson, even money, and nothing doing around the board.

Shelby Myrick, one of the Representatives from Chatham County in the Legislature, will introduce a bill at the coming session to permit police officers when on duty, whether in uniform or not, to carry a concealed weapon. This law will be made State-wide in its application.

Myrick has had this measure in mind for some time. The experience of police officers at the Savannah polls recently, who narrowly escaped prosecution for carrying concealed weapons because they were armed while on duty in citizen's clothes about the court house, has made his determination in this direction more emphatic.

"Georgia is one of the few States in the Union," said Myrick, "that does not permit a police officer to go armed when on duty. I believe that an officer of the law should always be permitted to carry a gun when he is attending to his business as such officer.

"I do not anticipate any trouble in passing the proposed bill. I have recently had occasion to study the statutes of several States and have found that in practically all of them except Georgia this privilege is granted.

"I do not pretend to say that an officer when off duty should be allowed to carry a concealed weapon. But when they are on duty, either in uniform or out of it, they should have this means of protection at hand."

The Macon Telegraph has a straight tip that Dan Hughes, of Twiggs County, is to be named Assistant Commissioner of Agriculture under Commissioner James D. Price.

If Mr. Price has determined upon this appointment, it will be a most happy one, indeed. Dan Hughes is the son of Representative "Dud" Hughes, one of the most popular men in Georgia and one of the ablest members of the Georgia Congressional delegation.

The younger Mr. Hughes has the reputation of being one of the very best posted men in the State in the matter of the farming interests, and his recent contributions to "System" and other magazines along that line have attracted a great deal of attention throughouot the country. He is himself a successful farmer, and will lend efficiency and dignity to the Commissioner's office. He is a South Georgian, rather modest and is extremely well liked wherever he is known.

If The Telegraph tip is O. K., Mr. Price doubtless will find that he has made a popular and approved selection for the assistant's place.

Colonel J. Lindsay Johnson, of Rome, Washington and Shanghai, is in Atlanta's midst.

"How about that consulship, Colonel?" ventured one of the Roman's acquaintances in the Kimball lobby to-day.

"Well," said the Colonel, not at all disturbed, even sweetly, "I am not losing any over it, for I am going to get it—at least, I am pretty sure to. You know, they say lightning doesn't strike more places than it does strike, and so if I don't get swatted, I shall not set up a howl. However, it looks mighty like Johnson to me."

Most folks in Georgia are pulling for the Colonel and betting on him, too!

That General Joseph Van Holt Nash and Colonel Frederic J. Paxon will continue as Adjutant General and Chief of Staff, respectively, under Governor Slaton, are two semi-official rumors that will be very pleasing to many people throughout the State.

Both men are highly efficient and extremely popular among the military of Georgia.

Already a score or more members of the new Legislature are in Atlanta, quartered for the session.

Additions are coming in on every train, and it is figured that by Monday evening practically the entire membership of both the Senate and House will be in the Capital, ready for business.

Monday and Tuesday, the new Legislature will meet informally and without organization in the Kimball lobby, to get acquainted.

Wednesday it will be sworn in—and later along, as one promising member put it, it will be "cussed out."

HEAT AND SUICIDE WAVE.

LOUISVILLE, June 21.—The hot wave and a suicide wave have been running parallel in Louisville. Six heat prostrations and three suicides by heat-crazed persons were reported in the last 24 hours.

Nearly everybody in Atlanta reads The Sunday American. YOUR advertisement in the next issue will sell goods. Try it!

SEASHORE TRIPS.

Take our advice—and colored glasses. John L. Moore & Sons, 42 North Broad Street, optical specialists.

Quo Vadis continues at Grand next week. Buy seats now.

Man and Sister on Motorcycle Hurt in Peachtree Accident

M. I. Seals and sister, Miss Bertha Seals, 460 Capitol Avenue, were painfully injured Friday night when, to escape collision with a street car, Mr. Seals turned the motorcycle they were riding into an obstruction at Peachtree and Sixth Streets. They were rushed to Grady Hospital and later taken to their home. The motorcycle was badly damaged.

Seals and his sister were riding "tandem." A trolley car and an automobile hemmed the machine, forcing Mr. Seals to swerve his motorcycle across the curbing to the sidewalk. Both riders were thrown several feet into the air.

Florida Woman Dies On Visit to Atlanta

Mrs. E. B. VanDeman, wife of E. B. VanDeman, a respected citizen of Jacksonville, Fla., died Friday night at the residence of her daughter, Mrs. H. W. Brown, 226 Forrest Avenue. Mrs. VanDeman has been visiting here for some time and was ill only a few days. Her death is attributed to heart disease.

Besides her husband, Mrs. VanDeman is survived by two daughters, Mrs. John L. Doggett of Jacksonville, and Mrs. H. W. Brown, of Atlanta; one son, Carl VanDeman, of Jacksonville; one sister, Mrs. Elizabeth DeCottes, and one brother, Frank P. Foster.

No funeral services will be held in Atlanta, except a prayer by the Rev. Dr. Hanscom. The body will be sent to Jacksonville for interment.

Nearly everybody in Atlanta reads The Sunday American. YOUR advertisement in the next issue will sell goods. Try it!



NO WASTE If your coal burns to a fine ash, with no clinkers or rocks left in the grate, you are burning good coal. Use our standard coal and you will be pleased at results. It's use saves money, time and worry—2 and 2 make 4. We have a yard near you and guarantee prompt delivery.

Randall Bros.

PETERS BUILDING, MAIN OFFICE. YARDS:

Marietta street and North Avenue, both phones 376; South Boulevard and Georgia railroad, Bell phone 538, Atlanta 302; McDaniel street and Southern railroad, Bell Main 354, Atlanta 321; 64 Krogg street, Bell Ivy 4165, Atlanta, 706; 153 South Pryor street, both phones 936.

CLEVELAND

THE SCENIC WAY WITH DINING CARS L&N

PROBE RESENTED BY JUDGE SPEER

Federal Jurist Believes Department of Justice Is Exceeding Constitutional Authority.

MACON, June 20.—Judge Emory Speer thinks that the probe now being made into his judicial record is unconstitutional and is an improper procedure on the part of the Department of Justice. In discussing the investigation with Ben Persons and J. H. Walker, of Eastman, and other attorneys in the United States Court room, Judge Speer declared that he was being shadowed by detectives; that his home was watched, his every movement was followed, his office was under constant observation, his visitors were scrutinized, and, for all he knew, everything that he said was heard by the ears of secret service men.

"I am not even given the courtesy that is shown a common negro who steals a ham," he declared.

The Judge said that he had been asked for no statement, and that the investigation was instituted without he matter having been taken up with him.

Judge Speer further declared that if it should become the practice to have federal judges investigated and probed at will by secret service men and Department of Justice agents the status of the judiciary would be seriously impaired, since the judges would be almost under the thumb of the department or a man in Washington.

MELBA TO APPEAR IN ENGLISH OPERA

Hammerstein Secures the Noted Songbird and Also Engages Baroni as Conductor.

PARIS, June 21.—Arthur Hammerstein announces the engagement of Giuseppe Baroni as musical conductor for his father's coming season of grand opera in New York. Baroni as a conductor ranks with Toscanini and will receive the same salary, $1,500 a week. He conducted the open air performance of "Aida" at the pyramids at Cairo.

Mr. Hammerstein also announces that Mme. Melba has promised to make some appearances. Emma Eames refused an engagement as she is especially opposed to singing opera in English. Emilio de Gogorza has also declined an offer or an engagement.

Mr. Hammerstein's plans include the production of opera once a week in English for the first season. It will be impossible to do more than this for some time. "Salome," "Louise," "Aida," and one of Wagner's operas will be given in English.

Banker Robin 'Free' While Serving Term

NEW YORK, June 21.—Joseph G. Robin, Northern Bank wrecker, legally serving out a year's sentence on Blackwell's Island, walked out of the Tombs this morning and sauntered through City Hall Park to the office of his lawyer, Robert D. Ireland.

There he worked among his papers connected with the Northern bank. He eats in a restaurant.

Robin has followed this routine four months. He always leaves prison on a writ of habeas corpus issued by Judge Holt placing him in the hands of William H. Willis, referee in bankruptcy.

French Birth Rate Saddens Bertillon

Special Cable to The Atlanta Georgian.

PARIS, June 21.—The vital statistics for 1912 report 760,650 births in France as compared with 742,114 for the year 1911.

Dr. Jacques Bertillon says that the two years, 1911 and 1912, have established the worst record in many years, "clearly demonstrating the persistence of the evil which is driving France to ruin."

Quo Vadis continues at Grand next week. Buy seats now.

MARIST SUMMER SCHOOL

High School Studies and Sixth, Seventh and Eighth Grade Studies.

Geometric Drawing	Reading
Freehand Drawing	Grammar
Typewriting (Touch System)	Spelling
Penmanship (Palmer Method)	Composition
Arithmetic (Practical)	Letter Writing

This is not coaching for deficiencies. It is for greater mastery. It is to redeem otherwise idle hours. (Many boys waste the Summer holidays.) The studies are all utilitarian. Tuition for six weeks, $15. Hours, 9 to 12, on school days. July 1st to August 9th.

USED-PIANO SALE

June 30th closes our 47th year in business in Atlanta and it is only fitting that we should commemorate the anniversary in some way, so why not offer the public a large saving in the way of a quick, economical sale

NOW

Our position is a little unique in Georgia. Owing to the fact of our having exclusive agencies of the most celebrated Pianos and Pianolas in the world, many families of modest means get the notion that we do not carry in stock lower price goods, when, in fact, we make a specialty of good pianos at modest prices. Another thing, we are constantly receiving in exchange, pianos of all grades and makes, many of them in excellent condition. These instruments go through our factory department, and when put on our floors for sale they are marked at bargain prices.

Lately we have been receiving a lot of upright Pianos of various makes in exchange for Steinway and Knabe Pianos and for Pianola-Pianos. These Pianos, as well as the ones returned from rental, we have decided to offer at almost unbelievable prices. They are in our way, our 5th floor is crowded with them, and we had rather sell them now at bargain prices than hold them.

We mention a few below, we have many others. Pianos shipped to any part of the State. Pianos bought now may at any time be exchanged.

EASY PAYMENTS ACCEPTED SAME AS CA SH.

Knabe, only	$245	Fischer (Grand)	$350
Knabe, only	185	Phillips & Crew	200
Sterling, only	235	Phillips & Crew	150
Sterling, only	275	Phillips & Crew	225
Sterling, only	155	Lagonda	185
Kimball, only	175	New England	75
Kimball, only	110	Behr Bros.	145
Kimball, only	125	R. S. Howard	175
Kimball, only	150	Grovestein & Fuller	55
Warde, only	100	J. B. Cook Co.	155
Cooper, only	70	Knight-Brinkerhoff	165
Wellington, only	120	Van Rensselaer	165
Schaeffer, only	125	Bush & Gertz	215
Kranich & Bach, only	95	Harrington	185
Mathushek & Sons, only	100	Marshall & Wendell	275

etc., etc., etc.

Steinway, Knabe, Hardman, Fischer, Estey, Sterling, Pianola-Pianos

PHILLIPS & CREW CO.

ESTABLISHED 1865

80-82-84 North Pryor Street

Winning a Husband by Waiting

This is an exclusive article in THE SUNDAY AMERICAN that every married and unmarried woman ought to read. Some women are in a great hurry to marry and repent when it is too late. Then follows the divorce court. Most women know that a husband is a pretty handy sort of thing to have about the house. But it is possible to get a good husband by not jumping at the first proposal.

The Sunday American

Will throw a flood of light upon this subject.

How Ought Flirts To Be Punished?

A companion page to the above article that every woman should read.

And dozens of other equally interesting and instructive articles in

The Sunday American

THE GEORGIAN'S MAGAZINE PAGE

THE TRIPLE TIE

A Story for Baseball Fans That Will Interest Every Lover of the National Game

By A. H. C. MITCHELL.

Copyright, 1913, by International News Service.

TO-DAY'S INSTALLMENT.

"Oh, come on Gordon," exclaimed Elmer, rushing up and interrupting the conversation. "Come on out on the diamond and toss the ball," and grabbing the highest priced ball player in the world by the arm he dragged him from the automobile, thereby suppressing a piece of information that the entire baseball world, including Manager Bill Smith of the Atlanta Club, would have been glad to hear.

"Come with me first, Elmer," said Gordon, " and perhaps you would like to see what I am going to show Elmer, too, Mildred?"

Near the ball field was a long, low, structure of granite. They walked to it and entered. It proved to be a gymnasium fitted with all the appliances for exercising. Adjoining was a baseball "cage" that many a college would have been glad to have had for the use of its athletes.

"What a plaything," exclaimed Mildred. "You seem to have all that a boy could wish for."

"Everything," replied Gordon. "There was nothing I could dream of that my father did not get for me if it were possible to get it. There is a shed behind the garage that is literally filled with toys—toys for a baby, toys for a boy and toys for an older boy. This gymnasium and 'cage' was the latest toy my father gave me. It was completed about four years ago."

Alongside the "cage" was a cinder track.

"That's where I used to practice sprinting," explained Grodon. "I told the manager of the Atlanta club one day that I used to time myself and he didn't believe me. But I did it with an electric timing device that began recording when I started at this end and stopped when my breast touched the tape at the other end."

"Gee, you must have an awful lot of money," observed Elmer.

"Elmer, you musn't make such personal remarks," said Mildred reprovingly.

A Million a Year.

"Oh, I don't mind, Mildred," smiled Gordon. "Yes, Elmer, I'm afraid I have more money than I know what to do with."

"How much?" demanded the lad.

"Elmer!" cried Mildred.

"I guess there's more than three thousand dollars a day piling up for me to spend; more than a million a year, at any rate," said Gordon in the same tone of voice as if he had said, "it looks like rain."

This stupendous sum squelched further words from the lad. Mildred even gave a little gasp and looked at Gordon with wonder in her eyes. But she soon recovered herself and turning toward him, she said:

"If that's the case, young man, answer me this question: What put it in your head to go down to Atlanta and apply for a position on a baseball club? Not for the money there was in it, certainly."

"Of course it wasn't that," replied Gordon. "Did you ever read 'Treasure Island,' Mildred?"

"No," replied the girl.

"I have," said Elmer, "and it's great."

"Well, I haven't," repeated Mildred. "What is it all about and what has it to do with my question?"

"'Treasure Island,' Mildred, is a book for young boys and old boys and middle aged men and old men," replied Gordon. "Boys read it because it is exciting and full of adventure and men read it because it is written in such exquisite style. Now there is a character in 'Treasure Island' named Ben Gunn and he was marooned on an island for many years and during that time he didn't see a soul. And he longed for things he couldn't have. Finally he was rescued and almost the first words he said to the one he saw first were these—I know them by heart, I have read the book so often—he said: 'Mate, my heart is sore for Christian diet. You mightn't happen to have a piece of cheese about you now? No? Well, many's the long night I've dreamed of cheese—toasted, mostly—and woke up again, and here I were.'"

Mildred laughed at this.

"What's the connection between this man wanting cheese and your ball playing in Atlanta?" she asked.

"Don't you see? I had been marooned up here in the mountains all my life. I shouldn't use the word maroon, as I had everything until my sorrows came. But anyway, I became crazy about baseball. It became my hobby. We had all the New York papers every day, and devoured every line of baseball there was printed in them. I sent for all the books and literature on baseball; I came to know the great players through reading about them, as if I had met them personally. I knew their batting averages and their fielding averages and their strength and weakness. From the time I was old enough to wear short pants I was tossing a ball around, and when I was fifteen years old my father built this field for me. I spent hour after hour on the field and I learned to do everything that a ball can do—I'll tell you how I did it in a minute. I found I could make the most difficult kind of catches; I found that I could bat the ball where no fielder could ever reach it, and against speedier pitching than they have in the big leagues; I knew from timing myself that there was no ball player living that could run as fast as I could, and I made up my mind that none of the great players 'had anything on me,' as the saying goes, except experience."

Was Crazy to Play.

All this was said in an easy and matter of fact way, not boastfully. Gordon continued:

"And when I became convinced of this, I was just crazy to join some team and travel around and play ball and hear the cheers of the crowds and be mixed up in the excitement. I dreamed about baseball, Mildred, and I craved for it, just as poor Ben Gunn dreamed about the cheese he craved for. When my father died, of course it made a great change with me. The restraint, if it can be called such, was off and I was free to do as I pleased. In fact, it was my father's wish that I get out in the world when his days were over. So I thought it all out during the winter and early in the spring I went to Atlanta to satisfy my craving for baseball."

"I think I understand now," said Mildred, "I know hardly anything about baseball, but Elmer says you are really the best player in the world. Is that so?"

Gordon laughed.

"That is far from being proven, Mildred," he replied, "I did have phenomenal success at Atlanta, but I was about to join a supposedly higher class league and I don't know how I would have succeeded there. They say it is much harder to make good in the big leagues than it is in a minor league. The newspapers were very kind to me, but they 'played me up' far more than I deserve, in my opinion."

"Mildred was silent for a moment. Then she said:

"So much for baseball. But I have been thinking a great deal about what you told me yesterday, Gordon, and there are several things not quite clear to me."

"What are they, Mildred?" asked Gordon. Elmer was amusing himself in the gymnasium and they were alone.

"Well, for one thing, how was it that no one around here, even your servants, knew that your name is Gordon Kelly? How was it they had never heard the name of Kelly?"

A Changed Madness.

"When my father and mother left New York it was with the idea of losing themselves to the world, as it were. The name of Kelly was left in New York. This whole property was bought in the name of the Prescott Trust Company. An account was opened with the banking firm owned by my father and his brothers, and all bills were paid in New York by my uncle on the Prescott Trust Company's account. My parents were known here and to the servants as Mr. and Mrs. Prescott. My father and mother called me Bud and the servants called me Mr. Bud. What's the next question?"

"Don't think I'm curious, but I would just like to understand, that's all, Gordon. How were you educated?"

"Tutors came from the North, but my mother taught me more than all the tutors I had."

"I can well understand why you talk like a Northerner, but how is it you know all the common expressions and some slang?"

"Reading the New York papers, mostly. When you do that regularly, Mildred, you get a pretty good idea of the ways of the world and the kind of talk the world uses."

"I think that's all the questions I have to ask and I'll excuse you from your lessons, Gordon. Oh, yes; one thing more: Are you as crazy about baseball as you were when you started for Atlanta?"

"No, sweetheart, I've lost a great deal of interest in it. The truth of the matter is something far more important has come into my life. I'm crazy about you, now, Honeybunch; not about baseball."

CHAPTER XXXVI.

MILDRED'S mother arrived the following afternoon. Mildred and Gordon met her at the train in Gordon's big car. Mrs. Deery was considerably surprised to see him, as she had no idea he was in the mountain region. She was also surprised when Mildred said:

"Wasn't it nice of Gordon to meet you in this great big car?"

"It was very kind of him, I am sure," replied Mrs. Deery. But she gave her daughter a curious look.

"Oh, I know what you mean, mother," laughed Mildred. "Yes, he calls me Mildred and I don't recall that he asked permission to do so, and in self-defense I have to call him Gordon."

Mildred was on the point of telling her mother another intimate piece of news concerning Gordon Kelly and herself, but she decided to wait until a later time. As it turned out she kept her secret for many weeks. She had never deceived her mother and when she talked the matter over with her conscience that night, she told herself she was not deceiving her now; she was simply keeping a secret and withholding some important information for the time being.

The days that followed her mother's coming were the happiest of Mildred's life, and of Gordon's, too. Mrs. Deery quickly saw the turn affairs had taken; that is to say, she saw the turn, but she did not see all the way around the turn. She knew the two young people were much taken up with each other, but she did not know there had been an avowal. She had always liked Gordon and after Mildred had told her his life story and she had learned of his people and saw the great mansion he lived in, she liked him all the more. She certainly made no move to stop the friendship between her daughter and Gordon Kelly. At Mildred's request she did not tell her husband of Gordon's presence in the mountains, on the ground that the news might leak out and make things very annoying for everybody concerned.

A Happy Month.

And so the days passed swiftly by. Mrs. Deery and Mildred were frequent guests at the mansion, and some of the dinners that were served there were marvels of good cooking and good taste. Gordon had kept up the establishment just his parents had.

A happy month passed. One day Gordon telephoned to Mildred that some repairs were necessary to a part of the telephone system on the estate, and as he was the only electrician on the place he begged for enough time off to mend things. With Steve to help him he started off up the brook and after a walk of of more than a mile came to the box that was out of order. He examined it carefully. There were evidences that it had been tampered with and he puzzled his brain to account for it. Who could have done it? Certainly no one connected with the estate.

A peculiar tool which he did not have with him was necessary in order to make the repairs and he sent Steve back to fetch it. While the boy was on his errand Gordon's attention was attracted to a gathering of dark and angry clouds away off to the southwest. As they grew to inky blackness and gray edges began to form, his practiced eye told him that a storm of magnitude was brewing. As he stood viewing the phenomena there suddenly came from the clouds a blinding flash of lightning, folowed by the crash and deafening roar of thunder that could be heard for miles around. Instantly there shot out of the clouds a whirling, comical mass. The huge, black cone of clouds struck the earth and swept up the valley, sucking into its vortex everything with which it came in contact, uprooting trees and clearing the land as if everything were moved down by a mammoth scythe in the hands of the gaint, Antaeus.

To Be Continued Monday.

All the World Loves Happy Hooligan.—There is a great Happy Hooligan feature in The Sunday American. Happy applies for a marriage license to wed Suzanne. DID HE GET IT? You can find out all about it in THE SUNDAY AMERICAN.

$250 in Prizes for Best Solution of "The Triple Tie"

YOU read the twenty-ninth installments of the great baseball mystery story of "The Triple Tie" and now you have a fair idea of the simplicity of the offer The Georgian makes—how you may win $100 by working out the solution of the mystery as nearly as its author, A. H. C. Mitchell, has done as you can.

Mr. Mitchell has written the last chapter, but his copy is sealed up in a vault at the American National Bank. When all but this final chapter has been printed, The Georgian readers will be asked to submit to three competent judges, none of them connected with this newspaper, their version of what the grand denouement should be.

To the person who most closely approximates Mr. Mitchell's final chapter $100 will be awarded. Other prizes, making the total prize list $250, also will be distributed.

Here is the list of the awards:

No. 1	$100
No. 2	$50
No. 3	$25
No. 4	$15
Nos. 5 to 16, each	5

Read the 30th installment of the great mystery story and you will not need to be urged to read the succeeding chapters. The story will grip you. As you read, try to follow the author's channel of thought and when the time comes for you to sit down and write that final chapter, be ready to win one of the big cash prizes in The Georgian's great offer.

THESE TWO YOUNG WOMEN

Tell How They Suffered and How Lydia E. Pinkham's Vegetable Compound Restored Their Health and Stopped all Pains.

Zanesville, Ohio.—"I would have cramping spells, distressed feeling in the lower part of my back, headaches and felt weak and was very irregular. After taking five bottles of Lydia E. Pinkham's Vegetable Compound with Liver Pills for constipation, I felt well and strong and have no more female troubles. I hope every suffering woman will give your medicine a trial. I give you permission to publish what your remedies have done for me."—MRS. ROY SIMMS, R. No. 6, Box 34, Zanesville, Ohio.



WHAT TEN DOLLARS DID.

Danville, Va.—"I have only spent ten dollars on your medicine and I feel so much better than I did when the doctor was treating me. I don't suffer any bearing down pains at all now and I sleep well. I can not say enough for Lydia E. Pinkham's Vegetable Compound and Liver Pills as they have done so much for me. I am enjoying good health now and owe it all to your remedies. I take pleasure in telling my friends and neighbors about them."—MRS. MATTIE HALEY, 501 Colquhone Street, Danville, Va.



The Mistakes of Jennie .:. By HAL COFFMAN

Being a Series of Chapters in the Life of a Southern Girl in the Big City



She ought to get some decent-looking clothes.

CHAPTER IX.

JENNIE'S new-found girl friend at the office the next day told Jennie that she had "fixed" it up for them to go out on a "time" that evening with the two young men. Also, that one of the young men had plenty of money, and she had known him for a long time—that they would go to the girl's room after work and get cleaned up and meet the boys later.

While they were dressing, Jennie marveled how any girl getting seven dollars a week could have such a nice room and furniture—but the girl explained it was easy—if you knew HOW.

While they were dressing the two young men came in—without knocking—and seemed to be quite at home, especially—as Jennie's friend explained later—the one that had money.

He kissed Jennie's friend. They had brought a bottle of cocktails, and after having one all around Jennie felt a little more at ease and wasn't quite so shocked at her friend for sitting on the young man's lap and smoking a cigarette.

Jennie's friend had put on another dress and hat after getting home that made Jennie and her simple little gown feel very poor and cheap, indeed.

Why couldn't SHE have nice things, too—like the other girl? They were going down to the beach that night for dinner, and all the way Jennie kept thinking of the good clothes and the good times the other girl SEEMED to have. But the other girl had not told her of the many, many nights she had cried her eyes out and longed to be like she once was—a girl that was HAPPY and RESPECTED by the boys that knew her.

CHAPTER X.

Jennie had not even taken the trouble to tell her friend, the boarding house keeper, that she would be out late that evening, and the poor woman worried, and worried, and wondered at this sudden change in the little girl—Jennie, who had always told her all of her little secrets and petty sorrows.

But now Jennie had entirely changed, from the happy, joking, carefree girl she once was, to a form of sullen brazenness that was breaking the old lady's heart.

She had tried reasoning with Jennie, and when she found that did no good had grown angry. All of which was useless, for Jennie went ahead and did just as she pleased. If she could only have known and profited by the mistakes of other foolish girls who had wrecked their lives because they thought they knew more than their friends, how different her life would have been and the misery that would have been avoided.

* * *

Jennie and her girl friend and the young men arrived at the beach and had a very hilarious dinner, at which the young men and the young girl friend drank more than they should.

Jennie wanted to drink as much as they did, but it made her sick, and besides she did not like the taste of it. Jennie overheard the other girl's fellow tell her "that Jennie was a bear, only she ought to get some decent-looking clothes."

Jennie pretended she didn't hear, but it made her more determined than ever to have good clothes and look as well or better than the other girls she saw. That night, when the young man finally brought her to the corner, near her home, Jennie wasn't quite so reluctant as she would have been some days before when he argued for "a good-night kiss."

HAL COFFMAN.

(To be Continued.)

EXTRA! EXTRA!—Jimmy's Little Baby Brother can walk. A great page of fun in THE SUNDAY AMERICAN.

WITHIN THE LAW

A Powerful Story of Adventure, Intrigue and Love

Copyright, 1913, by the H. K. Fly Company. The play "Within the Law" is copyrighted by Mr. Veiller and this novelization of it is published by his permission. The American Play Company is the sole proprietor of the exclusive rights of the representation and performance of "Within the Law" in all languages.

By MARVIN DANA from the Play by BAYARD VEILLER.

TO-DAY'S INSTALLMENT.

"He's not to speak to anyone, you understand?" Then he condescended to give his attention to the prisoner. "You'll know all about your wife, young man, when you make up your mind to tell me the truth."

Dick gave no heed to the Inspector's statement. His eyes were fixed on his father, and there was a great tenderness in their depths. And he spoke softly:

"Dad, I'm sorry!"

The father's gaze met the son's, and the eyes of the two locked. There was no other word spoken. Dick turned and followed his custodian out of the office in silence. Even after the shutting of the door behind the prisoner, the pause endured for some moments.

Then, at last, Burke spoke to the magnate

Gilder in a Rage.

"You see, Mr. Gilder, what we're up against. I can't let him go—yet!"

The father strode across the room in a sudden access of rage.

"He's thinking of that woman," he cried out, in a loud voice. "He's trying to shield her."

"He's a loyal kid, at that," Burke commented, with a grudging admiration. "I'll say that for him." His expression grew morose, as again he pressed the button on his desk. "And now," he vouchsafed, "I'll show you the difference." Then, as the doorman reappeared, he gave his order: "Dan, have the Turner woman brought up." He regarded the two men with his bristling brows pulled down in a scowl. "I'll have to try a different game with her," he said, thoughtfully. "She is sure one little clever dame. But if she didn't do it herself she knows who did, all right." Again Burke's voice took on its savage note. "And someone's got to pay for killing Griggs. I don't have to explain why to Mr. Demarest, but to you, Mr. Gilder. You see, it's this way: The very foundations of the work done by this department rest on the use of crooks who are willing to betray their pals for coin. I told you a bit about it last night. Now, you understand, if Griggs' murder goes unpunished, it'll put the fear of God into the heart of every stool-pigeon we employ. And then where'd we be? Tell me that!"

The Inspector next called his stenographer, and gave explicit directions. At the back of the room, behind the desk, were three large windows, which opened on a corridor, and across this was a tier of cells. The stenographer was to take his seat in this corner, just outside one of the windows. Over the windows the shades were drawn, so that he would remain invisible to anyone within the office, while yet easily able to overhear every word spoken in the room.

"I'll Do the Talking."

When he had completed his instructions to the stenographer, Burke turned to Gilder and Demarest.

"Now, this time," he said, energetically, "I'll be the one to do the talking. Don't you be surprised. Remember, we're dealing with crooks, and when you're dealing with crooks you have to use crooked ways."

There was a brief period of silence. Then the door opened and Mary Turner entered the office. She walked slowly forward, moving with the smooth strength and grace that were proof of perfect health and of perfect poise, the correlation of mind and body in exactness. Her form, clearly revealed by the clinging evening dress, was a curving group of graces. The beauty of her face was enhanced, rather than lessened, by the pallor of it, for the fading of the richer colors gave to the fine features an expression more spiritual, made plainer the underlying qualities that her accustomed to brilliance might half conceal. She paid absolutely no attention to the other two in the room, but went straight to the desk and there halted, gazing with her softly penetrant eyes of deepest violet into the face of the Inspector.

Under that intent scrutiny, Burke felt a challenge, set himself to match craft with craft. He was not likely to undervalue the wits of one who had so often flouted him, who, even now, had placed him in a preposterous predicament by this entanglement over the death of a spy. But he was resolved to use his best skill to disarm her sophistication. His large voice was modulated in kindliness as he spoke in a casual manner.

"I just sent for you to tell you that you're free."

Mary regarded the speaker with an impenetrable expression. Her tones as she spoke were quite as matter-of-fact as his own had been. In them was no wonder, no exultation.

"Then, I can go," she said, simply.

"Sure, you can go," Burke, replied, amiably.

Without any delay, yet without any haste, Mary glanced toward Gilder and Demarest, who were watching the scene closely. Her eyes were somehow appraising, but altogether indifferent. Then, she went toward the outer door of the office, still with that almost lackadaisical air.

Burke waited rather impatiently until she had nearly reached the door before he shot his bolt, with a fine assumption of carelessness in the announcement.

"Garson has confessed!"

Mary, who readily enough had already guessed the essential hypocrisy of all this play, turned and confronted the Inspector, and answered without the least trace of fear, but with the firmness of knowledge.

"Oo, no, he hasn't!"

Her attitude exasperated Burke. His voice roared out wrathfully.

"What's the reason he hasn't?"

The music in the tones of the answer was a vocal rebuke.

"Because he didn't do it." She stated that fact as one without a hint of any contradictory possibility.

"Well, he says he did it!" Burke vociferated, still more loudly.

Mary, in her turn, resorted to a bit of finesse, in order to learn whether or not Garson had been arrested. She spoke with a trace of indignation.

"But how could he have done it, when he went——" she began.

The Inspector fell a victim to her superior craft. His question came eagerly.

"Where did he go?"

Mary smiled for the first time since she had been in the room, and in that smile the Inspector realized his defeat in the first passage of this game of intrigue between them.

"You ought to know," she said, sedately, "since you have arrested him, and he has confessed."

Demarest put up a hand to conceal his smile over the police official's chagrin. Gilder, staring always at this woman who had come to be his Nemesis, was marveling over the beauty and verve of the one so hating him as to plan the ruin of his life and his son's.

Burke Was Frantic.

Burke was frantic over being worsted thus. To gain a diversion, he reverted to his familiar bullying tactics. His question burst raspingly. It was a question that had come to be constant within his brain during the last few hours, one that obsessed him, that fretted him sorely, almost beyond endurance.

"Who shot Griggs?" he shouted.

Mary rested serene in the presence of this violence. Her answer capped the climax of the officer's exasperation.

To Be Continued Monday.

Advice to the Lovelorn

By BEATRICE FAIRFAX.

HER CONDUCT UNPARDONABLE.

Dear Miss Fairfax:

While visiting a friend two gentlemen called and we spent the evening in cards and conversation. My friend never thought of introducing them to me.

Now what would you call such a friend? What name would you call her? ANXIOUS.

Unless her action was due to thoughtlessness, which in itself is inexcusable, she failed to introduce you either through shame of them or shame of you. In either event she owes you an apology.

THAT IS NOT DIFFICULT.

Dear Miss Fairfax:

I have known a young lady for about ten years, but have only known her as a friend. This young lady is giving a birthday party and has sent me an invitation. I would like to know a very suitable present to make her. PERPLEXED.

Send her a book, a box of candy, or flowers. Such a gift is in good taste when not too expensive.

HE IS SENSIBLE.

Dear Miss Fairfax:

I am 16 and deeply in love with a man three years my senior. I know my love is returned. He told me an idea he had, and asked me to give him a true answer. He said it would be best if we should part for about two years, and then we would know what we were doing. I know I will not be happy without him. ANXIOUS.

I want to congratulate you on having a lover so sensible. Two years is a short time, and you will then, as he says, be old enough to know your own minds.

Make such an agreement with him, and stick to it. Give yourself a chance to grow to be a woman before you claim to feel a woman's love.

BLUE FOR GIRLS.

Dear Miss Fairfax:

A says that as a matter of form pink for a child signifies that it is a girl. B says that pink is for boys and blue is for girls. A. I.

It is an old custom to give the blue ribbons and trimmings to girls and the pink to boys, a custom that is falling into disuse.

Little Bobbie's Pa

By WILLIAM F. KIRK.

THERE is one lady that I certainly admire, sed Ma to Pa, last nite. I think she is one of the most reemarkabel wimmen that was ever born. She is so butiful & yet she has so much common sense.

Who is it, sum sufraget in jail oaver in England? sed Pa.

No, indeed, sed Ma. I have referens to Lady Con-stans Richardson, the wonderful dancer & society woman. Look at this picter, Ma sed to Pa. I supposa thare is sum old prudes that wud say it ought not to be in the paiper, but to the pure all things is pure, and I am sure Lady Richardson will be pleesed wen she sees her picter.

The picter in the paiper that Ma showed to Pa was the picter of a lady in a tunick. A tunick is a kind of boheemian nitegown, Pa sed wen he looked at the picter.

Isent that a pritty tunick? sed Ma.

It doesnt seem to be on the job, sed Pa. & I must say that I doant see anything vary artistic in bare feet, Pa sed. I can think of a lot of things moar butiful to look at than ten toes sed Pa, & two of them big toes at that. What is thare dreemy or sentimental or romantic about a big toe? sed Pa.

Not Interested.

Thare are plenty of men that wud rave oaver such a pritty foot, sed Ma. I mite have known wen I showed you the picter that you wuddent be interested. All you think about is the way McGraw is handling his grate teem. Moast husbands wud say this picter is vary attracktive. Missus Brown showed it to her husband last nite & he sed he nevver seen moar graceful feet than Lady Richardson's. But you aint Mister Brown, Ma sed.

No, sed Pa; I aint Mister Brown. Thare is a lot of points ware we differ, sed Pa. Mister Brown is one of them nice, fussy men that always hangs up all of his clothes in the rite place & talks a lot of genuine pleshur in shopping half a day in a department stoar. You cuddent git me inside a big stoar to shop unless you towed me in with a six-cilender auto, sed Pa. Sum woman gits her feet fotograffed and has the picter reetouched so the corns won't show, Pa sed, & Mr. Brown spends half a hour studying that picter wen he ought to be out sumware hustling & bringing hoam the bacon. Thank goodness, Pa sed, you are rite. I am not Mister Brown.

Lady Richardson says that human buty was made to see, sed Ma.

Very Beautiful.

I agree with her, sed Pa. Thare is nothing moar butiful in this wurld than a butiful woman's face, & I hate, to see a woman waring a vail for that reeson. And a woman's hands is butiful, too, sed Pa, if thay doant have on too many flashy dimonds. But for the life of me, Pa sed, I cant now & nevver cud see anything marvelusly butiful about a human foot. I doant like the lines of it, Pa sed. What is thare dainty or alluring about a heel? sed Pa. A heel is jest a heel, sumthing to stand on and not to be admired. Sum are big & sum are littel, but none of them is butiful. The heel of a titled buty looks about the saim as yure heel or my heel or even Tom Sharkey's heel. No, wife, sed Pa, I doant think thare is anything dainty or fetching about a woman that is oald enuff to know better going around and dancing in her bare feet.

I am sorry you feel that way about it, deerest, sed Ma. Sum of us ladies has formed a Richardson Club, & next Tuesday nite I was going to do a Lady Richardson dance at the private theeatricals. I was going to surprise you.

If you try to pull off anything like that, sed Pa, I will set rite in the front row & throw tacks on the stage.



You can make a satisfying luncheon of Faust Spaghetti *alone*—delicious, too. As a side dish for the evening dinner it adds zest and savor.

Faust Spaghetti is very nutritious—it is rich in gluten, the food content that makes muscle, bone and flesh. A 10c package of

FAUST SPAGHETTI

contains as much nutrition as 4 lbs. of beef—ask your doctor. Comes in air-tight, moisture-proof packages. Write for free recipe book.

At all Grocers'—5c and 10c Packages

MAULL BROS. St. Louis, Mo.



Historic College For Women

Wesleyan

MACON, GEORGIA

Delightful climate. Thorough and extensive course of study. Music, Art and Oratory of the highest order. Illustrious body of alumnae, choice student body, ideal home life, student government, excellent faculty, splendid boarding department and good athletics. The oldest and one of the choicest great colleges for women in the world. Address, Dept. M.

C. R. JENKINS,
Macon Georgia

WANTED IDEAS

An Opportunity To Make Money

Inventors, men of ideas and inventive ability, should write today for our list of inventions needed, and prizes offered by leading manufacturers.

Patents secured or our fee returned. "Why Some Inventors Fail," "How to Get Your Patent and Your Money," and other valuable booklets sent free to any address.

RANDOLPH & CO.
Patent Attorneys,
618 "F" Street, N. W.,
WASHINGTON, D. C.

CINCINNATI

TWO FAST TRAINS
Lv. 7:12 AM., 5:10 PM.

L&N

The Manicure Lady

By WILLIAM F. KIRK.

"I AM going to take a afternoon and evening off," declared the Manicure Lady. "To-day is commencement at the school where I used to go, and this evening there is going to be a dance."

"The boss won't like it," said the Head Barber. "This is a busy day in the shop."

"I don't care whether the boss likes it or not," said the Manicure Lady. "I notice the rest of the help around here takes a jump to the ocean any time they feel that way, and in the old days when there was racing the boss was hardly ever in the shop. He better not act icy around me when I tell him I am going to the commencement exercises. I'm just going, that's all.

"I always like to go to a commencement, George. The girls look so young and innocent in their white dresses, and the boys look so important when they stand up there on the platform with their chests out and tell about launching their barks on the sea of business life. Goodness knows, they mostly find their level pretty quick after they leave school, and most of them that talks about overcoming the obstacles that lie strewed in the road to Success and Fame has to be contented with a good, every-day job, something on the shipping clerk or bookkeeper order, but just the same, I like to see them up there, telling how they plan to set the world on fire.

The Class Poet.

"Brother Wilfred was just that way when he graduated. The poor simp was made the class poet, and the bunch of junk that he stood up there and reeled off would have gave you the blind staggers, but most of the villagers didn't know that kind of tripe from Tennyson's best, so they gave the boy a hand when he got through and got him started on the road he is following now, almost-poeting.

"Of course girls don't take commencement quite so serious as the boys, because most of them is kind of figuring on matrimony sooner or later. They think and dream at commencement time of a prince that will ride up on a big white horse and carry them away; but a few years later they are glad enough to be married to a good, honest teamster with two big white horses and good credit at the general store. Few of them draws princes nowadays. I know mine never has come as yet, and here I am, whittling nails and waiting for the proper sort of sparring partner with which to end my days with."

"I was the smartest boy in the class when I graduated," said the Head Barber. "I had the valedictory, which goes to the scholar who has the highest standing in everything during the four years in the high school. Somehow or other I stopped right then, I guess. The old gent wanted me to be a lawyer and mother wanted me to be a preacher, so I compromised, and here I am, knight of the razor and hot towel, trying to make old thoroughbreds look young and handsome for three or four hours while they are at a theater or a banquet. I guess they call it commencement, because, with a lot of young chaps, it is about the beginning of the end."

Not Hopeful.

"Gee, George, you should talk more hopeful," said the Manicure Lady. "You have did a whole lot with your education, I think. I hear a lot of fellows that comes in here say that you are the best barber that ever shaved them, and you've had the head chair here for a long time. I guess you can keep it till you die, for that matter. Think how much better off you are than a lot of college graduates that never got nowhere except up the river. A fellow was telling me the other day that quite a few of our best young criminals speaks now and then of fair Alma Mater. You wouldn't have got the valedictory if you hadn't been bright, and I think it is a lot better to be a bright barber than a dull president."

Do you know that you can take off fat or put it on in your bath tub? A Berlin professor tells you how to do this in The Sunday American. It is a sort of an electric bath that is worth knowing about. Exclusive in THE SUNDAY AMERICAN.

Double-Barreled Escape.

MINERS are among the most heroic people in the world. Danger is always beside them, and they are schooled to believe that at any time they will come face to face with death. The result of this is that they are humorous in their boldness.

In one of the mines in the North of England there was a cave-in which imprisoned a miner. The accident happened on Friday afternoon, and the fellow laborers of the entombed man set to work to dig him out. It was not until Sunday morning, however, that they reached his prison chamber, and by this time they were wondering whether he had been suffocated or starved to death. One of them stuck his head through the aperture made by the picks of the rescuers and called out:

"Jack, are you all right?"

"All right," came the reply, and then, after a pause: "What day is this?"

"Sunday," answered the friend.

"Great Scot!" exclaimed Jack. "I'm glad of that. That was one Saturday night when those saloons didn't get my wages."

Jealousy Slays Love

Copyright, 1913, International News Service.

By NELL BRINKLEY



.:. Frank Talk Is the Best .:.

By Virginia T. Van De Water.

"I HOPE I am not a prude," said a Southern matron, "but I find myself shocked beyond expression by the things that men and women talk about. Only yesterday, a young man, whose mother was a friend of my girlhood days, remarked to me that his wife could not come to see me just now, as she is 'not going out this spring.' Then he added with a pleasant smile, 'we are expecting a visit from the stork in a few weeks. Of course, we are very happy at the prospect.'

"I felt myself blush as a silly girl might. In my youth, young people did not speak of such things. When my first child was coming, even my brothers were told nothing about it. One of them asked my mother if I had any prospects, and she snubbed the 14-year-old boy promptly, forbidding him to talk of such things. But we have changed all that kind of feeling nowadays. I confess I cannot become accustomed to such free speech as is now the fashion. There is nothing at present that may not be discussed."

Yes, we have changed all that, and, to the commonsense thinker, there is much to be said in praise of the change—viewed from some aspects. Of course, there is no revolution or reformation without a tendency on the part of some extremists to overdo matters. So in this day of frank speech there are occasions when we think it would be in better taste for young people to omit the discussion of the social evil and the white slave traffic in mixed company.

Danger in Half-Knowledge.

That such discussion does take place is only an evidence that when a pendulum has swung too far in one direction it is bound to swing almost as far in the other. Much as some persons deplore this open talk on such topics, surely it is to be preferred to the prurient curiosity that works in secret and to the half-knowledge that leads to many dangerous things.

It is less than 20 years ago that I heard a mother mention casually that she and her young son had had a talk on an equal standard of morals for both sexes. A relative of the mother gasped with dismay.

"You do not mean," she asked in an awed voice, "that you have ever mentioned matters of that kind to your boy?"

"Certainly I have," said the mother calmly. "It was not an easy thing to do, but when he came to me and told me something another child had told him, and asked me for the truth, what could I say? It was my opportunity to gain his confidence and his trust. I dared not shirk this responsibility of motherhood—one of the greatest responsibilities it holds."

"I could not have done it!" declared the other and older woman. "I consider it most immodest. I do not see how you can talk of these things with your boy and hope to keep his respect!"

That was the attitude of many a so-called pure-minded matron of that day. She fancied that in telling the truth a woman would forfeit the respect of a clear headed lad, and that in lying she would keep his respect. Many children of former generations were reminded that they "should not ask such questions," or commanded to "be quiet and run away and play," when they sought for the truth on matters of life and sex.

Dare we say that evil comes of this frankness which is now in the air and is advocated by those who would help to make good men and women of our boys and girls? If we say that the modern fair dealing and honest speaking is wrong, and that the concealments and subterfuges of the past were right, we admit that the truth is shameful, and that a lie is honorable—a condition which the Almighty Himself could not bring about.

Curiosity and unseemly and unnecessary discussion are to be deprecated and avoided, but surely to tell the facts of existence, to speak of them frankly and honestly, is not to sully purity, but to bring it into the clear light of day that all may see how beautiful it is. How many of us have stopped to consider what the effect would be upon all evil things if there were no mystery connected with them? Do parents appreciate that if this were true there would be no sinister curiosity, no whispering and questioning among children, no speculation and no suggestive speech. Why should there be? Each child would know the truth from the person intended by the Creator to impart it—the parent—and would know it in such a natural, honest, pure way that one would forget that anyone could be evil-minded enough to see wrong in it. Ah, if there is one thing that we need to destroy it is the mystery which is the devil's own allurement to our young people! Why be curious about that which one understands? That is the attitude of the normal boy and girl.

Fathers and Sons.

Strange as it may seem, it is often the father who hesitates to talk frankly with his son. "Let him alone," he says easily, "until he comes to me for the truth. He will surely come sooner or later."

Will he? I doubt it. It is frequently the mother—she, who, from her baby's birth had prayed that he may be a good, pure man—who gains her son's confidence and to whom he will talk freely. I wonder if he, this same son, appreciates that the modest mother could give him no greater proof of her love than in telling him what she believes he ought to know. Yet I am sure that maternal love is so great and sacrifice so much a part of it, that her only thought in such cases is to do what is best for the lad whom she loves better than her own life.

"What kept you straight through your college career?" was asked of one man—the son of a mother who had dealt frankly with him.

"God and my mother," was the prompt reply. "I did not want anything in my life which I was afraid to mention to such a confidante and chum as my mother has always been. Moreover, I knew that she trusted me—and as she has always been so square and honest in all her advice and talks with me, it would seem rather low—wouldn't it?—not to justify her faith in me?"

When such a reply as this can be made with honesty, need one fear the effect of speaking the truth?

POOR little Love lies sleeping the last sleep of the dead,
While tears and sighs and weeping storm on above his head;
For the breath of the green-eyed monster has singed him with fatal fire.
And man and maid must shrink dismayed at the death of their Heart's Desire.

Poor little Love has perished 'neath the claws of the Monster Grim,
And the lovers who should have cherished, have wantonly murdered him,
For the doubts of the Jealous Monster first torture, and then conspire
With maid and man; for when doubt began 'twas the doom of their Heart's Desire.

LILLIAN LAUFERTY.

How To Be a Wise Housewife

ALFRED M. M'CANN, in his new book, "Starving America," just issued by Doran, gives us a needed warning about keeping our bodies well stocked with the natural minerals that are our protection. Have you ever thought on these things?

"We know that the phosphorus, potassium and iron of the body are at war with the germs of tuberculosis, to say nothing of other disease-breeding germs. Metchnikoff describes the white corpuscles of the blood stream as defenders of the body against disease through their power to destroy disease-breeding bacteria.

"This power he attributes to the organic phosphorus compound of the white corpuscles, which the scientists call nuclein. When these phosphorus compounds are normal in the body the invading bacteria are destroyed as fast as they enter.

Value of Phosphorus.

"In the meantime we are not making the defending army as weak as possible by removing the phosphorus, iron and potassium from most of the food we eat?

"It is through his food that man must get these minerals, hence iron, phosphorus, potassium, etc., in the form of drugs do not cure tuberculosis or any other disease.

"The physicians who used to study only drugs and symptoms will now study and prescribe foods, foods, foods. The despised Italian fruit vender at the street corner is a noble American institution.

"Grains and fruits and vegetables have the power of picking up the various necessary minerals from mother earth and forming them into the complex organic compounds ready for animal life to assimilate.

Housewife Ignorant.

"The great obstacle in the way of reform is the housewife's desires. She wants unnatural colors and characteristics, not thinking (or not knowing) that these defeat the purpose for which she buys food.

"She wants yellow butter, artificially colored with a mineral or so-called vegetable dye, though she is satisfied to have a white Swiss cheese, which is the natural color of the milk from which butter and cheese are made. She wants white bread and white rice, but doesn't ask for white oatmeal.

"Until about a year ago practically all the rice on the market was coated with glucose and talc. Such rice was known as 'coated and polished rice,' but some of the rice traders conceived the idea that by omitting the glucose and talc the rice, even though it had been scoured and brushed and rubbed, could legitimately masquerade under the title of 'unpolished.'

"The wise housewife will demand the natural brown rice, even though it requires a little longer time to cook it, and she will demand unpearled barley and unsoaked, unscoured, unsteamed, unbleached oatmeal. She will demand the old-fashioned, Southern, stone-ground, undegerminated cornmeal made from all of the corn, and when she learns how to make her oaten cake, and when she sees around her happy, healthy children with sparkling eyes and well-rounded cheeks and sturdy limbs, she will begin to believe that love is indeed sometimes a matter of phosphorus and iron."

Tit for Tat.

THE club was as well lighted, well ventilated and well warmed as ever it was. The lounge-chairs were as comfortable, the papers as up to date. And yet, in spite of all, Gooditt, the golfing enthusiast, sulked in gloomy silence behind the evening paper.

"'Allo, old chap!" cried his old friend Joyas, as the waiter assiduously assisted him off with his overcoat. "What's the matter with you?"

"Matter?" echoed the grumpy one, moved to speech at last. "The matter is that that Fitzfoozle wants a keeper! He's been flying about the links all day, and he actually—actually crossed my tee just as I was about to drive!" Gooditt groaned aloud as he remembered the enormity of Fitzfoozle's crime.

"Good heavens, man! Is that all?" cried Joyas as he stroked his gloomy friend on the shoulder and ordered a pick-me-up for two. "I'll tell you how to settle with Fitzfoozle."

"You will!" cried the other. "Man, I'm your debtor for life if you will!"

"Well," answered Joyas, as he gulped his drink and subsided behind the golfing enthusiast's abandoned paper, "take my advice, and next time he crosses your 't,' dot his 'i' for him!"

An eminent superintendent of police has new plans to encourage love-making. Interesting and instructive to spooners. See THE SUNDAY AMERICAN.

.:. Laying Plans .:.

I KNOW where there are lots of 'em," Gus Werger told Josephine.

The big retail store had just disgorged its hundreds of clerks onto the jammed city pavements. Dinner-hungry office men jostled them roughly. As they passed the flower store on the corner, Gus had noticed the light in Josephine's eyes when she saw the violets artfully displayed in big, expensive bunches. He had come from the country, too, so he understood.

"Just a good, long street car ride," he went on, a bit eagerly.

He had admired Josephine ever since she appeared in the basement hardware counter, a slim little thing with big eyes that rested on one briefly and innocently. Gus had been out in the world long enough to be tired of the coquettish boldness that met him on all sides. "We can make the trip Sunday—if you'll go?"

"Oh, that would be great!" the girl told him, smiling happily. She took a deep breath. "Somehow, I can't breathe in the city now that spring's come," she added. "I keep thinking of the millions of flowers we had down by the pasture—and the apple trees and——"

Red Cheeks.

"I know," said Gus, sympathetically. "Well, you just be waiting for me about 11 o'clock. I'll bring some sandwiches and things."

"No, I'll attend to the sandwiches," protested the girl. "I used to make awfully good ones for picnics back home."

There was color in her face as she bade Gus good-night on reaching the dingy house where she roomed. He lived farther up the old avenue, and they had formed the habit of walking home together. It saved car fare and was companionable.

Thus on Tuesday they planned their trip after violets on the coming Sunday. Each night they talked it over as they walked. "It's almost as much fun planning for it as making the trip," Josephine said on Wednesday. "And isn't the weather lovely? Just perfect for going to the country."

"There are four days till Sunday," Gus reminded her. "It would be dog-gone mean if it rained."

"Oh!" Josephine actually turned pale at the thought. "Why, it can't rain! It mustn't! I'm going to have a new hat trimmed by Sunday."

"You want pink roses on it," Gus told her, judicially. He thought she looked like a pink rosebud herself, with the color in her cheeks. He had never seen her so vivacious before.

"Seems as though I can't wait till Sunday," she told him as she said good-bye.

That evening she sewed rapidly on a dress skirt she had turned and was making over. She thought it was amazing how quickly clothes grew shabby in the city. She washed out her best cotton crepe waist that needed no ironing and folded it carefully. Then, with a sudden inspiration, she began to look for a little roll of lace in her trunk.

"I'll go up to the neckwear counter at noon to-morrow," she told herself as she was preparing to go to sleep, "and look at the new jabots. I know I can copy one."

The perfect weather held through Thursday, Friday, too, was beautiful. "It makes the days go quicker," Josephine told Gus that night. "Planning for Sunday, I mean."

"I keep thinking of it, too," he said. "The violets will just be at their best."

"I'm going to bring a lot of them to the girls at my counter Monday morning," she confided to him. "You see, I want the whole crowd to have part of the fun. I've got my best hat almost trimmed."

Buying Things.

Saturday on the way home they stopped at a grocery and Josephine insisted on buying a loaf of bread, half a pound of butter and some cheese. Gus vetoed any more expensive filling. "There'll be ginger ale and some cake coming with me," he promised her. "At 11 o'clock, then."

Josephine sewed till midnight, and by that time the skirt and waist and hat were complete, her shoes were polished till they shone and the sandwich material was out on the window sill to keep cool.

She went to sleep quickly. Once she half roused to hear the wind, but she sank back again. She awoke smiling happily and sprang up quickly with a thrill of anticipation.

With her hand stretched out to the water pitcher she paused, a statue of frozen unbelief. It was pouring rain outside, and through the open window a fine mist drifted into the open where she stood. It was the sort of rain that lasts all day.

Josephine flung herself down on the bed, sobbing.

Hadn't Started.

"'Allo, Bill. You do look pale and thin! Wot's wrong? Been ill?"

Thus spoke a jovial frequenter of the gutter to a friend he had not seen for weeks.

Bill passed a horny hand across his brow.

"No," he answered, "I ain't been ill; it's work—work from 10 in the morning till 9 at night, and only one hour's rest. Think of it, mate!"

"Lumme!" replied Bill's mate. "And where are you workin'? 'Ow long 'ave yer been there?"

"I ain't been there yet," retorted Bill, with a groan. "I begin termorrer!"

Do You Know That—

The seal, which sometimes remains for a considerable time under water, has a sort of valve under its nose, to prevent water entering into the nasal passage. The only other animal with a similar valve is the camel.

The skins of 100,000 animals are used every year for the covers of Oxford Bibles alone, and 400,000 sheets of gold are required for the gilt lettering.

Cabbage is the poorest in food value of any vegetable. Carrots are a little better. Potatoes are 2 1-2 times more valuable than cabbage.

If a sitting of eggs has arrived from a distance they should always be kept for 24 hours before putting them under a hen.

The highest point to which most men can ascend without their health being very seriously affected is 16,500 feet.

The English acre is 4,840 square yards; the Irish, 7,840 square yards, and the Cornish, 5,760 square yards.

The first electric railway in the world was built in Ireland, from Bushmills to Giants' Causeway.

Greece exports 60,000 tons of currants a year.

The Great Comic Section of the Sunday American and the City Life Section

Contain the best pictures humor and fun published in any newspaper

All Your Old Favorites In The Sunday American

KODAKS
"The Best Finishing and Enlarging That Can Be Produced." Eastman Films and complete stock amateur supplies. Send for Catalog and Price List.
A. K. HAWKES CO. KODAK DEP'T.
14 Whitehall St., Atlanta, Ga.

Every Woman is interested and should know about the wonderful Marvel Whirling Spray Douche
Ask your druggist for it. If he cannot supply the MARVEL, accept no other, but send stamp for book.
Marvel Co., 44 E. 23d St., N.Y.

CHICHESTER S PILLS
THE DIAMOND BRAND.
Ladies! Ask your Druggist for Chi-ches-ter's Diamond Brand Pills in Red and Gold metallic boxes, sealed with Blue Ribbon. Take no other. Buy of your Druggist. Ask for CHI-CHES-TER'S DIAMOND BRAND PILLS, for 35 years known as Best, Safest, Always Reliable
SOLD BY DRUGGISTS EVERYWHERE

EXCURSIONS
SPECIAL TRAINS, EXCLUSIVE SHIPS.
A grand collection of high class travel features at remarkably low rates. The original and official tour with a record of 8,000 patrons. Limited and select party leaves Atlanta July 19 and August 16 on a 5,000-mile circle tour, visiting Cincinnati, Detroit, Buffalo, Niagara Falls, Toronto, Thousand Islands, Montreal, Boston, New York, Philadelphia, Atlantic City, Washington, Baltimore and Savannah, with steamer trips on the Great Lakes and Atlantic Ocean. Fifteen-day, expense-paid trip, $77.75; 18 days, $85.85. Many already booked. Reservation left for a limited number only. Cut this out and write for booklet now. Ask for special club plan. J. P. McFarland, Mgr., Box 1624, Atlanta, Ga.

DETROIT
2 TRAINS DAILY
Lv. 7-12 AM., 5:10 PM
L&N

MOTORS RACE TO-NIGHT AT LOCAL 'DROME

WITH a popular program arranged, with popular music on the band program and with prices ever of the popular tinge the Atlanta Motordrome will be thrown open to-night for the third races of the season and if the weather is good there will be a crowd there that will make Brighton Beach and Chicago sit up and take notice.

Nine races will be decided as usual. The Woodward purse will be run with two-mile heats and a five-mile final. This is about the neatest arrangement on the program. The short preliminaries bring matters to the finals with great rapidity and then the four who qualify go five miles to a decision. The Motordrome Purse to-night will have three-mile qualifying heats and a three-mile final struggle.

Real Battle Is On.

The real battle for the Southern championship begins to-night in earnest. Jack Prince had not notified his riders until this week of his plans for evolving a champion and of sending him against the winners of the Northern and Eastern championship in a big national championship tournament in the fall. Now they are all wild to win points in order to get in on this great event. The standing of the riders up to the present time (allowing 5 points for a first place, 4 for a second and 3 for a third) is:

Standing of Riders.

Rider	First	Second	Third	Total Points
Richards	3	1	0	19
McNeil	1	0	1	8
Renel	0	2	0	8
Shields	0	0	2	6
Graves	0	1	0	4
Lockner	0	0	1	3

A couple more riders are likely to break into the table of winners to-night. For one thing, Harry Schwartz has his machine together again and running fast. For another, Harry Glenn, the Atlanta rider, is learning the game rapidly and is likely to be heard from soon.

The program for to-night's meet is here given:

SATURDAY'S PROGRAM.

Woodward Sweepstakes.

First heat, 2 miles—No. 7, Georges Renel, No. 2, Harry Swartz, No. 6, Fred Luther. Second heat, 2 miles—No. 10, Harry Glenn, No. 9, Henry Lewis, No. 4, George Lockner. Third heat, 2 miles—No. 3, Billy Shields, No. 1, Morty Graves, No. 8, Jock McNeil, No. 5, Wilmer Richards. Fourth heat, final, five miles—For winner of each heat and second man in fastest heat.

Motordrome Purse.

First heat, three miles—No. 6, Fred Luther, No. 9, Henry Lewis, No. 3, Billy Shields. Second heat, three miles—No. 2, Harry Swartz, No. 10, Harry Glenn, No. 1, Morty Graves. Third heat, three miles — No. 7, Georges Renel, No. 4, George Lockner, No. 8, Jock McNeil, No. 5, Wilmer Richards. Fourth heat, final, three miles—For winner of each heat and second man in fastest heat.

Special match race, to be announced later.

Cars will run at short intervals from Five Points to the track. The trip takes a bit over five minutes. Tickets are on sale at the grounds and at Shepherd's and Tumlin's. The races will start at 8:30.

3 Sluggers Bunched; .0017 Separates Trio

The Southern League is enjoying the closest individual batting race it has had in years. Tommy Long, Kid Elberfeld and Dave Robertson are running a neck and neck race, the former leading Robertson, who is third, by a little over 1 point.

Including yesterday's game Long has a batting average of .34844. Elberfeld, the second man, is hitting at a .34771 clip, while Robertson has a mark of .34674. Long was the only one of the trio to slump yesterday, the Cracker slugger failing to get a hit out of four times up. Elberfeld was not in the game yesterday, but Robertson managed to get two hits out of four chances.

PLAYER—	AB.	H.	P.C.
Tommy Long	247	86	.34844
Elberfeld	207	72	.347171
Robertson	231	80	.34674
Welchonce	258	85	.329
W. Smith	227	74	.326
Knisley	142	46	.324
Sloan	251	80	.319

DR. TOEPEL TO JUDGE BIG GYMNASTIC MEET

Dr. Theo. Toepel, connected with the public schools of Atlanta as physical director for fourteen years, for more than 23 years in health and bodybuilding work in Atlanta, has been selected as one of the twelve judges of the big convention of the North American Gymnastic Union, which will be held in Denver June 25 to 30. Dr. Toepel will be one of twelve judges. More than 2,000 people will take part in the drills and exercises at the Denver convention.

HANS WAGNER ALMOST BLOWN UP BY TORPEDO

PITTSBURG, June 21.—Caught under the rain of fire due to the explosion of a big nitroglycerin torpedo, Hans Wagner, famous shortstop of the Pirates, narrowly escaped death last night at an oil well near Carnegie, in which he has an interest. Wagner was thrown to the ground flat on his back.

TO ENTER CHICAGO MEET.

CHICAGO, June 21.—Announcement was made to-day that Fred W. Kelly, the Pacific Coast athlete and winner of the 110 meters hurdle race at Stockholm, would compete in the national athletic championship scheduled to take place here the latter part of this month and the first of next. Kelly will represent the University of Southern California.

SERIES BOTH WAYS.

BOSTON, June 21.—President McAleer, of the Red Sox, says if his team does not win the pennant again there will be a city series here with the Boston Nationals.

All the World Loves Happy Hooligan.—There is a great Happy Hooligan feature in The Sunday American. Happy applies for a marriage license to wed Suzanne. DID HE GET IT? You can find out all about it in THE SUNDAY AMERICAN.

GEORGIAN SPORTS COVERED by EXPERTS

SILK HAT HARRY'S DIVORCE SUIT

Copyright, 1913, International News Service.

There's a Difference if the Togs Are Grecian

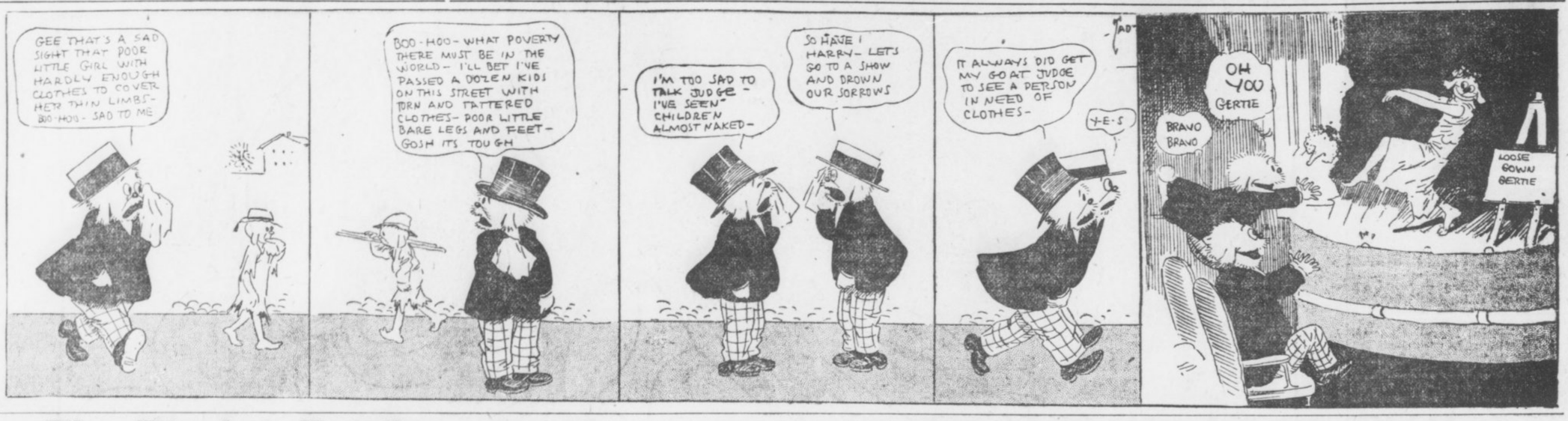

The Dingbat Family

Copyright, 1913, International News Service.

Just a Little Mistake of the Old Man's

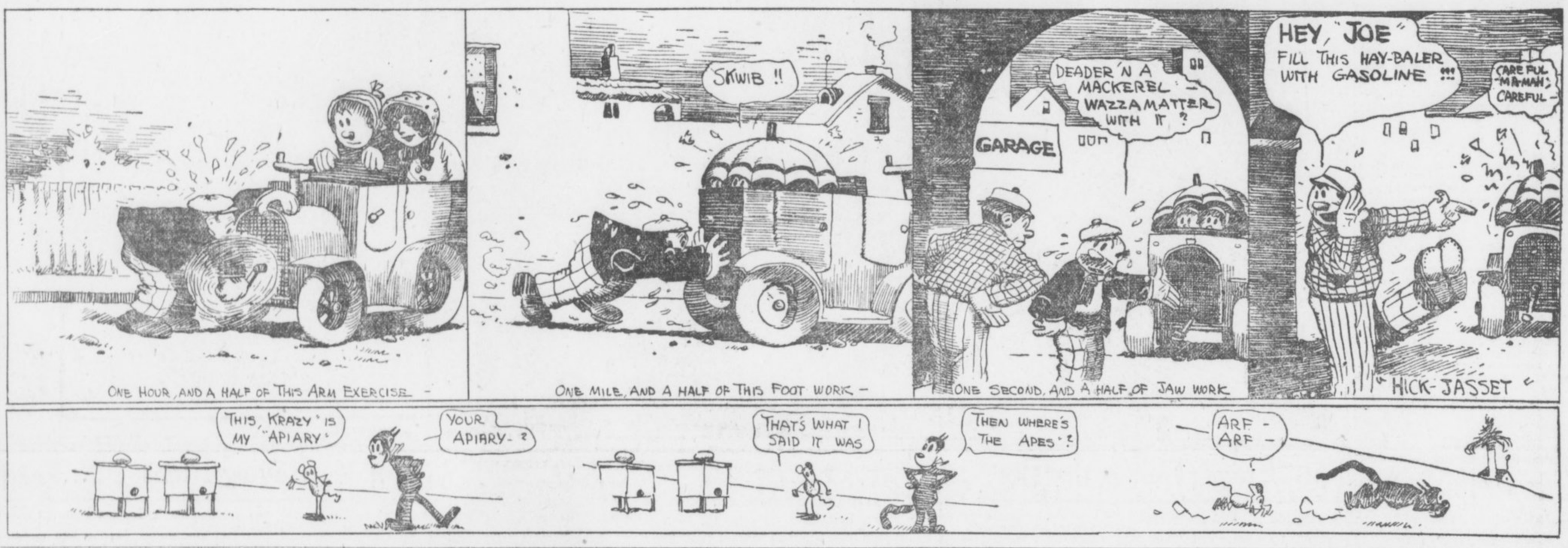



CHRISTY MATHEWSON'S BIG LEAGUE GOSSIP

NEW YORK, June 21.—The Eastern invasion of the Western clubs in the American League has not proved very much beyond the fact that the Athletics are getting in a better position every day to cinch the flag. I do not see how any club can stop them. Cleveland made a big effort, but the Athletics have been the gainers on this jaunt of the Naps, and none of the other teams in the league are within gunshot of the Philadelphia team. The Naps are in bad shape now. They have suffered from injuries to players this season, and the hard luck which had followed that club for so many years appears to be running true to form and sticking very close now. Birmingham, who has been the life of the team all season, and who would have been a big help actually playing the game, broke a leg early in the season, and has been forced to use Johnston at first base. This player has been doing very well, but he has not the veteran's sense possessed by his leader.

* * *

CHAPMAN, the brilliant young shortstop, has been injured and is out of the game temporarily. Several of the Naps are in the daily battles heavily upholstered with bandages, and such upholstering does not do an athlete any particular good.

The Chicago Americans have fallen down on this trip, and even Boston, rated to be a favorite in the race before the season opened, has not improved its social position in baseball during its home stand. Detroit, St. Louis and New York are up against the proposition of building all over again. Some teams are always up against that proposition.

* * *

CHANCE appears to have hung together a pretty fair infield now. Borton, Zeider, Peckinpaugh and Midkiff. I understand that many American League players are complaining that they cannot hit the ball at the Polo Grounds. Several attempts have been made to explain the cause for the weak hitting of all teams at this field. It is true that the Giants cannot bat as hard at their home park as they do on the road. Look at the showing on this last trip. We have averaged more than a dozen hits to the game on the road, while we were not anywhere near such a mark at home. At one time it was thought that the uncertain background blinded the batters. Formerly advertisements in glaring colors made up the background against which the batter had to pick out a fast one. But the fence for a big space was painted green this spring. The hitting has not increased, however. Other players have advanced the theory that the white shirts of the fans when they take off their coats fooled the batters. But we have had a cold spring. Still others believe it is because the ground is set down under the hill in a poor light. Whatever it is, the jinx has affected the American League batters, too. Men like Cree, of the Yankees, a normal .300 hitter, are away down. But it all helps the pitchers, and, remember, what is fair for one goes for the other, as it was well put some time ago.

(Copyright, 1913, by the McClure Newspaper Syndicate.)

Flynn Gets Match With Smith

Injured Hand Is Healing Rapidly

By Ed W. Smith.

CHICAGO, Ill., June 21.—Jim Flynn, the Pueblo fireman, is to make his next fight against Gunboat Smith at New York on August 5. The bout is to take place in Bill Gibson's arena and the heavyweights are billed to go ten rounds.

Flynn left here yesterday for his home in Pueblo, Colo., after he received word from his manager, Jack Curley, that the match was closed. Flynn expects to take a long rest, as he has been doing pretty much boxing of late.

His broken right hand is healing rapidly and he expects the injured member to come around in good shape. Flynn stated while here that he had to call off a match with Jim Savage at Atlanta on account of the bum mitt. Jim said he was wild to keep the date, but that the hand was in such bad shape it was impossible for him to go through with the mill.

* * *

FLYNN is going to ride from Pueblo, Colo., to New York City in his own automobile as part of his training for his fight with Smith. The Pueblo fireman will ride every foot of the way in his own car, accompanied only by his wife. He will leave the Colorado city between June 25 and 30.

* * *

FLYNN is a thorough mechanic, in or out of the ring, and figures that his knowledge of the game will serve him in good stead in driving the car. Not only is he a good mechanic, but he is said to be an excellent driver as well, which will help a whole lot. Not only will his aim be to make the trip in absolute safety, but to break all known records for such a trip. Flynn is doing it merely for his own satisfaction and nothing else. As a side card he figures that the trip will put him in excellent shape to start in training for Smith.

* * *

THERE is apt to be a considerable amount of money wagered on the result of the flyer across the country. Billy Gibson, the New York promoter, has said that he does not believe Flynn has a chance of accomplishing such a thing, even knowing him to be a game and determined man. He is willing to gamble $1,000 that it cannot be done in a 1,800-pound car such as Flynn will drive. He also will wager another $1,000 that Fannie Vedder, Flynn's wife, does not complete the trip as scheduled.

UNCLE SAM'S MARKSMEN BEAT ENGLAND'S BEST

WASHINGTON, June 21.—Beating Great Britain by 41 points, the United States has won the international rifle shooting small bore match, just completed, and recaptured the Dewar Cup. The score was:

United States, 24,551; Great Britain, 24,510.

Last year Great Britain took the Dewar Cup from the United States by 257 points.

Quo Vadis continues at Grand next week. Buy seats now.

DOUBLES CLOSE TENNIS TOURNEY 'SMITH IS CHAMP

A GREAT match is expected Saturday afternoon at the Driving Club when Mansfield and Smith play Grant and Thornton in the closing contest of the Georgia State tennis championship tournament. The two teams are about evenly matched, and a fast game is looked for. The tourney has been a very successful one. A lot of good playing has been seen, and the interest of many old tennis devotees has been revived.

* * *

IN a slow match Friday afternoon Carlton Smith took the State championship from Nat Thornton, after Thornton had held the title for two consecutive years. Smith, who also holds the Southern championship title, had little difficulty in beating Thornton, who was not at all in his usual form. The score in the three sets played was 7-5, 6-2, 6-2.

* * *

A TENNIS tournament of much interest to Atlanta players comes off at Augusta the week of June 30. This is the South Atlantic tourney, and several of the local men plan to enter the contest. Among those who have signified their intention of entering are Frank Reynolds, who has so successfully refereed the State tournament matches; Lloyd Parks, J. K. Orr, Jr., Clarke, Ramspeck and probably others. While the Augusta meet does not rank in importance with the Southern tournament at New Orleans, some of the best younger players will be there and good playing is looked for.

FOOD FOR SPORT FANS

By GEORGE E. PHAIR.

SENSATION.

The curfew tolls the knell of parting day,
The smiling fans wend slowly o'er the lea,
And each one to his friend has this to say:
"I saw a wondrous game to-day, by gee!

"Ofttimes I've seen those creatures known as Cubs;
Ofttimes I've seen them smite the bounding ball;
Ofttimes like pennant winners, oft like dubs
I've seen them climb the heights and seen them fall.

"To-day I saw them clout to beat the band.
They smote the pill for many a healthy swat,
But one thing I can never understand
IS—Heinie Nim was not chased off the lot."

In other words, life, to the Great Zim, is just one little vacation after another.

Once in a great while the Great Zim shows his versatility by playing nine whole innings without being exiled.

It is true, as one of our baseball scribes remarks, that the owner of the Cubs is a far-seeing man. He can see a dime at a distance of ten parasangs with the naked eye.

The Duke of Westminster threatens to challenge again, demonstrating that he is a game guy and a glutton for punishment.

Still it is hard to blame those English polo lists for desiring to get back home in a hurry. It does not bring up pleasant memories to hang around the spot where one has received a severe kick in the shins.

THE MOTORCYCLIST.

Time was when the rider was whole and new,
And his countenance passing fair,
But there came a clash and he broke in two,
And he lies in a jumble there.

MORPHINE
Opium, Whiskey and Drug Habits treated at Home or at Sanitarium. Book on subject Free. DR. B. M. WOOLLEY, 24-N, Vicron Sanitarium, Atlanta, Georgia

ITCHING PILES
Every sufferer from itching piles should read these words from H. S. Hood, of Bellaire, Mich., who was
Cured by Tetterine
For sixteen years I had been a sufferer from itching piles. I got a box of Tetterine and less than half a box made a complete cure.
Tetterine gives instant relief to all skin diseases, such as eczema, tetter, ringworm, ground itch, etc. It has the right medicinal qualities to get at the cause and to relieve the effect. Get it to-day—Tetterine.
50c at druggists, or by mail.
SHUPTRINE CO., SAVANNAH, GA.

TOBACCO HABIT You can conquer it easily in 3 days, improve your health, prolong your life. No more stomach trouble, no foul breath, no heart weakness. Regain manly vigor, calm nerves, clear eyes and superior mental strength. Whether you chew or smoke pipe, cigarettes, cigars, get my interesting Tobacco Book. Worth its weight in gold. Mailed free. E. J. WOODS, 534 Sixth Ave., 748 M., New York, N. Y.

Tablet Is Unveiled To College Pitcher

PHILADELPHIA, PA., June 21.—"A great pitcher, a wise captain and a good student," is part of the inscription upon a bronze tablet which was unveiled on Franklin Field in memory of Clarence S. Bayne, a member of the class of 1895 of the University of Pennsylvania, and one of the greatest college pitchers of his time. Bayne died several years ago. The tablet was erected by his class.

CARDINALS OFFER $1,500 FOR CATCHER H. GLENN

NASHVILLE, TENN., June 21.—An offer of $1,500 from the St. Louis Cardinals has been made to the Akron club for Catcher Harry Glenn, who is the property of the Vols and with that club last season. A number of important changes in the infield and pitching staff are looked for in a few days.



Happy Hours Away from Home

A pleasant rail ride to the port of Savannah, Ga. Through trains, large, easy and well-ventilated coaches, parlor and sleeping cars, via

CENTRAL OF GEORGIA RAILWAY

Thence a joyous sea voyage. Vying with up-to-date hotels, the ships in this service are equipped with state-rooms de luxe, cold and hot, salt and fresh, tub and shower baths. Table d'hote service furnishes choicest delicacies of northern and southern markets. Best table waters. Through tickets to Eastern resorts.

ROUND-TRIP FARES FROM ATLANTA
Including meals and berth on ship
New York..$38.25 Baltimore..$29.25
Boston.... 42.25 Philadelphia 34.05

Proportionately low fares from other points.
For all details, berth reservations, etc., ask the nearest Ticket Agent.
WARREN H. FOGG, District Passenger Agent
Cor. Peachtree and Marietta Sts., Atlanta, Ga.

4 PEACHTREE
CITY TICKET OFFICE
EITHER PHONE
L&N
THE ATTRACTIVE WAY NORTH & WEST

EARLY GAMES MAKE HIT WITH BUSINESS MEN

By Percy H. Whiting.

THE Crackers are off this afternoon on another early Saturday game. Local fans are inclined to kick a bit when they are asked to show up at the park for a game at 2:45. But the general proposition of early games is a desirable one.

A man stopped me on the street yesterday and said, "Why don't you get after 'em to start their baseball games early?

"I'm about the average baseball fan, I think," he said. "I want to see a ball game and I want to get through in time to get back to my office a minute before I go home for supper.

"It's all foolishness to think that any material number of men get off from work at 4 o'clock through the summer. A much larger part of those who get off can get away much earlier. I believe the majority of men, and especially business men, would rather have the game start at 3 o'clock. But 3:30 would not be bad.

* * *

THE attitude of the local baseball association is that the time of starting is entirely immaterial to them, so long as it pleases the majority of fans. If they find the fans want a 3:30 start they will give it to them. For the last few weeks the local association has made an effort to "straddle" by splitting the difference and starting at 3:45.

What the whole league needs waking up to is not so much the need of an earlier start as it is of faster games. Give the patrons nothing but action all the way. Any nine-inning game that lasts over 1 hour and 30 minutes has lagged. Promoters of the diamond sport are going to wake up in time to the desirability, from a box office standpoint, of snappy games. But, gee, how slowly it is coming!

* * *

AND, speaking of baseball, Atlanta lost another game yesterday. Five errors tells the story. The Crackers made enough hits to win, as they generally do, but somehow they were not timely, and the Barons managed to get away with the verdict, 3 to 1.

* * *

THE next couple of weeks may easily be gloomy ones for local fans. The team is in a bit of a slump and is not rallying. It starts to-night on a long, hard trip into the Far South—a trip that extends through four cities and into next month. The Crackers will have to travel top speed to make a good showing on this jaunt. It will not be surprising if they are pretty well down in the percentage table when they return. But once home again they should go some.

The Crackers are still the mystery of the league. They look the best team. But they don't play like it. There's a kink somewhere. If Bill Smith can get it straightened out he wins another pennant, sure—if not, well, we're seeing a lot of baseball, anyhow.

Case, of Billikens, To Be Traded for Doak

NASHVILLE, TENN., June 21.—Information was received here to-day in a dispatch from Akron, Ohio, that Pitcher Charles Case would be recalled from the Montgomery club and traded to Akron for Pitcher Doak, the star twirler of the Interstate League.

Case was sent to Montgomery in exchange for Piggy Paige, who was returned to the Billikens. Case has been of little use to Montgomery, and no trouble is anticipated in securing his return.

All-Filipino Nine Arrives in Frisco

SAN FRANCISCO, June 21.—An all-Filipino baseball squad arrived here on the liner Manchuria from Manila for a series of games which have been planned in this country. The Filipinos this season have defeated both the Waseda and Keio Japanese University nines.

Fifteen full-blooded Filipino youths comprise the squad, which has fair batters and pitchers and a reputation for fast fielding.

MOTOR RACES
TO-NIGHT 8:15, JUNE 21

SKATING RINK OPEN
At Ponce DeLeon
SKATING TWICE DAILY:
2:30 to 6 p. m. & 8:00 to 11 p. m.

GRAND NOW MAT. 2:30 NIGHT 8:30
"QUO VADIS"
SENSATIONAL PHOTO-PLAY
Engagement Extended
WEEK JUNE 23d

FORSYTH Matinee To-day 2:30 To-Night at 8:30
The Famous Cartoonist
BUD FISHER
Creator of "Mutt & Jeff"
PAULINE WELCH—The Lawn Party
3 LEIGHTONS AND OTHERS
NEXT WEEK
GERTRUDE VANDERBILT
In MUSICAL Comedy Stars

BASEBALL
—TO-DAY—
Birmingham vs. Atlanta
Ponce DeLeon Park
2:45 o'Clock

GEORGIAN SPORTS COVERED by EXPERTS

Mutt Never Could See a Joke — By "Bud" Fisher

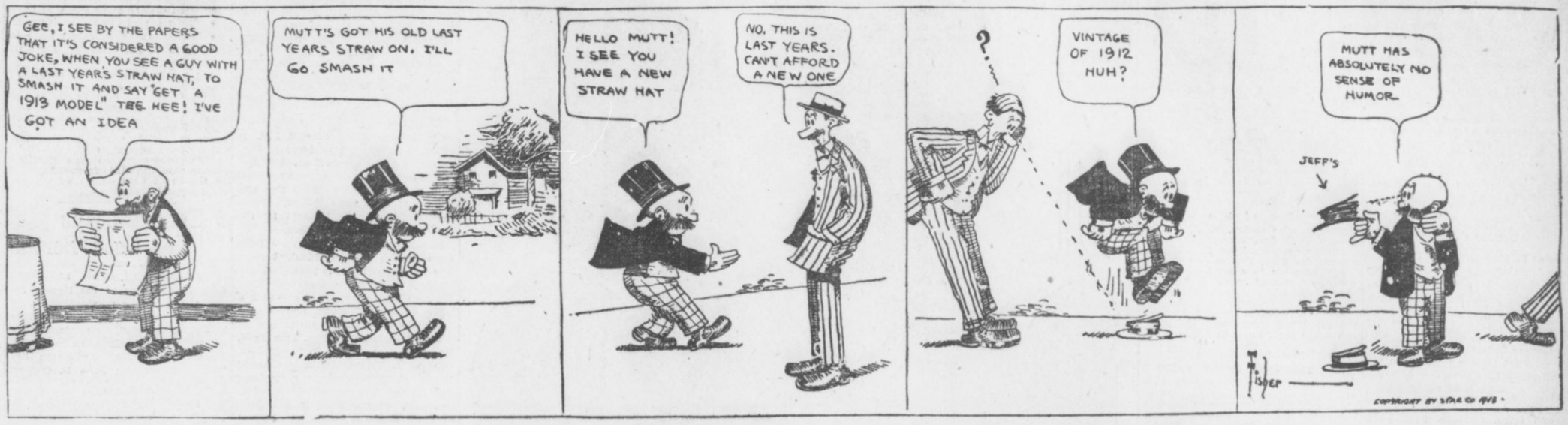

Polly and Her Pals

Copyright, 1913, International News Service.



Freckles? This Stuff Would Remove a Safe



A Bit on the Side

MENTAL OVERFLOW.

Cheer up. But a few short months ago you were kicking about the blizzard; now it's nothing but the usual June sizzard, and you had it coming.

* * *

LETTUCE HOPE.

Seven star twirlers Mr. Dooin had;
One blew up, then only six he had.
Six classy heavers in Red Dooin's hive;
The Cubs slammed another one, and then there were five.
Five real flingers—hear Red Dooin roar—
Zim knocked one's leg off, and then there were four.
Four real curve merchants—goodness, gracious me—
One kinked his vertebra, and then there were three.
Three pitchers left, no wonder Dooin's blue;
Warm weather wilted one, and then there were two.
Two flingers on the list, more joy for the Cubs;
At last the Phillies loom up like a real bunch of dubs.

* * *



"The same fellow who bored you to death last winter when the mercury was bobbing around the zero point by asking, 'Is it cold enough for you?' was around the streets yesterday asking, 'Is it hot enough for you'"—The Man in the Smoking Compartment.

* * *

The twirlers who hoped to thaw out with warm weather now hope to be in shape if the weather man will kindly slip along a little cool spell.

* * *

Why doesn't Heine Zimmerman retire from the game about the fifth inning daily and thus save either Evers or the umpire unnecessary work?

* * *

Nope, Clarence, there is absolutely no truth in the report that Billy Smith will serve gin rickeys free to the fans during the hot spell. Change your brand of dope and frame something possible.

* * *

Joy Thought for the Day.

There is always a new crop of football players, auto speeders and aviators growing up.

* * *

"Somehow I can't never feel that I am fashionable and cuttin' up high jinks when I eat cheese with apple pie."—Elder Berry.

* * *

We notice Johnny Coulon says he will defend his title. Well, that's his business; surely he would not ask us to defend it.

Quo Vadis continues at Grand next week. Buy seats now.

BASEBALL SUMMARIES

SOUTHERN LEAGUE.

Games Saturday.

Birmingham at Atlanta. Ponce DeLeon. Game called at 2:45 o'clock.
Memphis at Montgomery (two games).
New Orleans at Mobile.
Nashville at Chattanooga.

Standing of the Clubs.

	W.	L.	Pc.		W.	L.	Pc.
Mobile.	43	26	.623	B'ham.	30	32	.484
Chatt..	34	28	.548	N'ville.	30	34	.469
Mont...	35	29	.547	M'phis.	29	34	.460
Atlanta	32	30	.516	New O.	22	42	.344

Friday's Results.

Birmingham, 3; Atlanta, 1.
Mobile, 3; New Orleans, 2.
Chattanooga, 8; Nashville, 2.
Montgomery, 2; Memphis, 1 (twelve innings).

AMERICAN LEAGUE.

Games Saturday.

St. Louis at Chicago.
Detroit at Cleveland.
New York at Washington.
Boston at Philadelphia.

Standing of the Clubs.

	W.	L.	Pc.		W.	L.	Pc.
Phila...	42	14	.750	W'ton..	31	28	.525
Cl'land.	37	22	.627	Detroit	24	37	.393
Boston.	30	26	.536	S Louis	22	41	.349
Ch'go..	32	28	.533	New Y.	17	39	.304

Friday's Results.

Chicago, 3; Cleveland, 0.
New York, 9; Washington, 3 (first game).
New York, 9; Washington, 3 (second game).
Boston, 6; Philadelphia, 1.

NATIONAL LEAGUE.

Games Saturday.

Philadelphia at Boston (two games).
Brooklyn at New York.
Pittsburg at Cincinnati.
Chicago at St. Louis.

Standing of the Clubs.

	W.	L.	Pc.		W.	L.	Pc.
Phila...	33	17	.660	P'burg.	26	30	.464
New Y.	32	20	.615	Boston	24	28	.462
Br'klyn	28	23	.549	St. L..	22	34	.414
Ch'go...	31	27	.534	C'nati.	19	38	.333

Friday's Results.

Pittsburg, 7; New York, 3.
St. Louis, 4; Chicago, 2.
No other games scheduled.

SOUTH ATLANTIC LEAGUE.

Games Saturday.

Jacksonville at Albany.
Columbus at Macon.
Charleston at Savannah.

Standing of the Clubs.

	W.	L.	Pc.		W.	L.	Pc.
S'v'nah	40	14	.741	J'ville..	24	29	.453
Macon.	29	24	.547	Ch'ston	21	34	.382
Col'bus	28	24	.538	Albany	17	34	.333

Friday's Results.

Savannah, 5; Charleston, 4.
Macon, 13; Columbus, 4.
Albany, 6; Jacksonville, 5.

EMPIRE STATE LEAGUE.

Games Saturday.

Americus at Cordele.
Thomasville at Valdosta.
Waycross at Brunswick.

Standing of the Clubs.

	W.	L.	Pc.		W.	L.	Pc.
V'dosta	26	14	.650	W'cross.	18	22	.450
C'dele..	26	16	.619	Am'cus	17	25	.405
T'ville.	20	21	.488	B'swick.	17	26	.395

Friday's Results.

Thomasville, 2; Valdosta, 0.
Cordele, 3; Americus, 0.
Brunswick, 7; Waycross, 1.

GEORGIA-ALABAMA LEAGUE.

Games Saturday.

Opelika at LaGrange.
Gadsden at Newnan.
Talladega at Anniston.

Standing of the Clubs.

	W.	L.	Pc.		W.	L.	Pc.
G'sden.	28	17	.575	An'ston	19	20	.487
Opelika	22	18	.550	Newnan	19	21	.475
T'dega.	19	19	.500	L.Gr'ge	17	24	.415

Friday's Results.

Anniston, 2; Talladega, 0.
Newnan, 4; Gadsden, 3.
LaGrange, 7; Opelika, 6.

OTHER RESULTS.

Carolina Association.

Durham, 5; Winston-Salem, 1.
Greensboro, 6; Raleigh, 2.
Asheville, 5; Charlotte, 4.

Appalachian League.

Bristol, 6; Rome, 2.
Knoxville, 14; Middlesboro, 8.
Jackson City, 4; Morristown, 1.

Virginia League.

Petersburg, 2; Portsmouth, 1.
Richmond, 3; Roanoke, 1.
Newport News, 5; Norfolk, 4.

American Association.

Indianapolis, 6; Milwaukee, 2.
Columbus, 8; Kansas City, 3.
Louisville, 9; St. Paul, 7.
Toledo, 2; Minneapolis, 1.

Cotton States League.

Pensacola, 8; Selma, 1 (first game).
Pensacola, 3; Selma 1 (second game).
Jackson, 5; Columbus, 1.

Texas League.

Fort Worth, 6; Beaumont, 2.
Dallas, 7; Galveston, 3.
San Antonio, 2; Austin, 1.
Houston, 8; Waco, 4.

Federal League.

Chicago, 9; Indianapolis, 7.
St. Louis, 13; Covington, 6.
Cleveland, 2; Pittsburg, 0.

International League.

Baltimore, 14; Montreal, 1.
Rochester, 3; Providence, 1.
Newark, 9; Buffalo, 2.
Others not scheduled.

FRIDAY'S GAME.

The box score:

Birmingham.	ab.	r.	h.	po.	a.	e.
Marcan, 2b.	4	0	0	1	4	0
Messenger, rf..	4	0	0	0	0	0
Kniseley, cf..	3	2	2	3	0	0
McBride, lf.	3	1	0	4	0	1
McGilvray, 1b..	4	0	2	9	0	0
Mayer, c..	3	0	2	3	2	0
Carroll, 3b..	4	0	1	1	0	1
Ellam, ss..	3	0	0	6	6	1
Hardgrove, p.	3	0	1	0	3	0
Prough, p.	0	0	0	0	0	0
Totals	31	3	8	27	15	3

Atlanta.	ab.	r	h.	po.	a.	e.
Long, rf.	4	0	0	2	1	0
Welchonce, cf..	5	0	2	1	0	0
Alperman, 2b.	4	0	1	4	3	0
Bailey, lf.	4	0	1	1	0	0
Smith, 3b..	4	0	2	2	4	0
Bisland, ss..	4	0	0	2	5	1
Agler, 1b..	4	0	2	12	1	0
Dunn, c..	2	1	0	3	1	0
Brady, p.	3	0	2	0	1	3
*Rohe	1	0	0	0	0	0
**Chapman	1	0	0	0	0	0
Totals	36	1	10	27	16	4

*Batted for Dunn in ninth.
**Batted for Brady in ninth.

Score by innings:

Birmingham	000	210	000	—3
Atlanta	001	000	000	—1

Summary: Two-base hits—Welchonce, Agler. Home run—Kniseley. Double plays—Smith to Agler, Long to Dunn, Alperman to Bisland to Agler, Ellam to McGilvray, Bisland to Alperman to Agler. Innings pitched—By Hardgrove, 7 2-3, with 9 hits, 1 run. Struck out—By Brady, 2; by Prough, 1; by Hardgrove, 1. Bases on balls—Off Hardgrove, 1; off Prough, 1; off Brady, 2. Sacrifice hits—Hardgrove, McBride. Hit by pitched ball—By Brady, McBride. Time—2:10. Umpires—Fifield and Rudderham.

BOXING
News of the Ring Game

Charlie White has already started light work for his 20-round engagement with Jack Britton at New Orleans on July 4. Nate Lewis, manager of White, writes from Chicago that Charlie is to spend most of his time boxing as he realizes that White will have to go at top speed to get to Britton.

* * *

Britton is scheduled to meet Jimmy Duffy at Buffalo on Monday night, but this will be Jack's last bout before he takes on the Chicagoan. Britton knows that White is one of the hardest punchers in the lightweight class and expects to be in great shape when he hooks up with Lewis' protege.

* * *

Johnny Dundee will have to be at his best when he takes on Tommy Murphy on the coast, July 15. Murphy has defeated some of the toughest men in the lightweight division and many are picking him to stop Dundee's rush to the top. Murphy holds victories over Owen Moran and Wolgast, besides giving Packey McFarland a tough scrap for 20 rounds.

* * *

Kid Williams, the Baltimore sensation, will train hard from now on for his coming set-to with Champion Johnny Coulon, which is dated for the last part of next month. Don't be surprised if Williams turns the trick.

* * *

Jack McGuigan, manager of the National A. C., of Philadelphia, is trying to arrange a six-round bout between Frank Klaus and Leo Houck, to be fought on June 27. If this match falls through, McGuigan will make an effort to sign up Young Shugrue and Sam Robinson.

* * *

New York fans are picking Gunboat Smith to stop George Rodel when the pair exchange blows in the Eastern city on June 27. Smith floored Rodel five times in their former bout, but failed to put the Boer out.

* * *

Freddie Welsh, the English lightweight champion, must be going back. The other night he only succeeded in outpointing Billy Campbell.

* * *

Boxing critics are beginning to forget Eddie McGoorty as a contender for the middleweight crown. Eddie's defeat at the hands of Jimmy Clabby last week practically eliminates him from the front ranks. Klaus, Dillon and Clabby have the best claim to the title now.

* * *

Phil Brock is after a return match with Johnny Griffiths. Only a few nights ago the latter stopped Brock in the ninth round, but Brock thinks he can reverse the verdict if given another chance. A promoter at Akron, Ohio, has agreed to stage the go on July 4.

Do you know that you can take off fat or put it on in your bath tub? A Berlin professor tells you how to do this in The Sunday American. It is a sort of an electric bath that is worth knowing about. Exclusive in THE SUNDAY AMERICAN.

Quo Vadis continues at Grand next week. Buy seats now.

DINING CARS
WITH A'LA CARTE SERVICE
TO CINCINNATI & LOUISVILLE
L&N

Cobb Not Playing in Old Form
Sam Crane Says Ty Lacks Punch

By Sam Crane.

UNOFFICIAL batting records say that Joe Jackson has headed off Ty Cobb as the leading batsman of the American League. But still the Tiger cyclone has a batting average of slightly over .400, so there seems little need for him to worry.

Now, the question naturally arises as the result of Jackson's jump over Cobb's head into first place as a batter, is Cobb going back?

Cobb has not had as long a baseball career as Lajoie by many years; but it must be taken into consideration that the nimble, ambitious and aspiring Southerner, in his efforts to retain his prestige as the greatest player the game has ever produced and to secure contracts that call for the largest salary paid to any plain ball player, has been very strenuous in his playing. He has stolen more bases than any other player, made more runs, hammered out more safe hits and played an altogether more vigorous game than any of his fellow players who have been co-ordinate with him. Consequently the physical and mental strain he has been under possibly may have sapped his energies to a dangerous degree.

During the Yankee-Detriot series, while Cobb did some good work he did not impress me as being quite up to his old dynamitic self that once carried everything before him. He surely picked out some very poor pitched balls to hit at, and instead of getting the pitcher in the hole, as was his great forte, he allowed himself frequently to be put at a disadvantage by the boxman.

It may be that I am too exacting where Cobb is concerned, for I have long been one of his greatest admirers and have always upheld him as the best player the game ever developed—a player without a weakness—and I hate to see him show any evidence of waning powers or prowess, but still there seems to me to be that something lacking in his work here that has taken a certain quantity of the old "kick" from his past grand performances.

I understood that during the present trip of the Tigers Cobb has been troubled by slight attacks of dyspepsia, owing to change of food, etc., and if that is so there is good reason for his little falling off and possibly means that it is only temporary.

Graham Gets Job; to Manage Columbus

COLUMBUS, MISS., June 21.—Catcher Pat Graham, canned by the Crackers for various reasons, has been named to succeed Bob Kennedy as manager of Columbus of the Cotton States League.

Graham says he will continue to catch and hopes to bring his new team up in the race. Fans here are jubilant over the acquisition of Graham. They expect his hitting power, combined with his all-around ability, to be a big help to the team.

American Up to Top In English Tennis

LONDON, June 21.—Wallace F. Johnson, of Philadelphia, defeated W. C. Crawley, of England, in the semi-final round of the open singles in the London lawn tennis championship tourney.

By his victory, Johnson enters the final round, the holder, A. F. Wilding, of New Zealand, having decided not to defend the title.

TIGERS SIGN COLLEGE MAN.

DETROIT, MICH., June 21.—President Navin, of the Tigers, to-day signed Partenheimer, captain of the Amherst College team.

Nearly everybody in Atlanta reads The Sunday American. YOUR advertisement in the next issue will sell goods. Try it!

Spring Time Is Blood Cleaning Time

Wonderful How Quickly Your Entire System Awakens When the Blood Is Cleansed.

Let S. S. S. Rid You of All Blood Disorders.

If you are down with rheumatism, if you sneeze, feel chilled, are choked with catarrh, have a cough, or your skin is pimpled and irritated with rash, eczema, or any other blood disorder, just remember that almost all the ills of life come from impure blood. And you can easily give your blood a good, thorough cleansing, a bath, by using S. S. S. There is no need for any one to be despondent over the illness of blood impurities. No matter how badly they attack the system, or how unsightly it becomes the skin, just remember there is one ingredient in S. S. S. that so stimulates the cellular tissues throughout the body that each part selects its own essential nutriment from the blood.

This means that all decay, all breaking down of the tissues, is checked and repair work begins. S. S. S. has such a specific influence on all local cells as to preserve their mutual welfare and afford a proper relative assistance to each other. More attention is being given to constructive medicine than ever before, and S. S. S. is the highest achievement in this line. For many years people relied upon mercury, iodide of potash, arsenic, "physics," cathartics and "dope" as remedies for blood sickness, but now the pure, vegetable S. S. S. is their safeguard.

You can get S. S. S. in any drug store, but insist upon having it. And you should take no chance by permitting any one to recommend a substitute. And if your blood condition is such that you would like to consult a specialist freely and confidentially, address the Medical Dept., The Swift Specific Company, 137 Swift Bldg., Atlanta, Ga.

Men's Shoes ½ Soled Sewed at 50c
GWINN'S SHOE SHOP
6 LUCKIE STREET, OPPOSITE PIEDMONT HOTEL.
BELL PHONE IVY 4181. ATLANTA 2940.
Guaranteed Work

The Social World

Miss Pearl Mobley and Mr. Isaac Redwine will be married on Wednesday evening, June 25, at the bride's home on Capitol Avenue. The ceremony will be performed by the Rev. G. M. Eakes. Miss Lillian Brooks and Mr. W. D. Redwine will be the only attendants.

An informal reception will follow the ceremony, the young couple leaving at midnight for the East.

Among the parties of the week for Miss Mobley was a "heart-dice" given by Misses Dora and Celia Hiers.

Dance at Driving Club.

One hundred and fifty guests will attend the regular week-end dinner-dance at the Piedmont Driving Club Saturday evening. A number of large parties have been arranged, and the affair will be largely attended.

Miss Couper Entertains.

Miss Louise Couper entertained informally at bridge Saturday morning for her guests, Misses LaGrange Cochran and Katherine Graves, of Rome. The decorations were of daisies and ferns, and silk hose were prizes.

Abernathy-Barrett.

Miss Grace Abernathy and Mr. Edgar Barrett were married Saturday morning at the home of the bride's mother, Mrs. R. I. Abernathy, in West End. On account of illness in the bride's family there were present only the members of the immediate family. Rev. John F. Purser officiated and there were no attendants, the bride and bridegroom leaving after the ceremony for a short wedding trip.

Presented at Court.

Mrs. Cecil Fitch, an American woman noted for her beauty, was presented at King George's court June 9. Mrs. Fitch is the daughter of the late Colonel Alexander Gordon, of Shrewsbury, N. J., a member of the late President McKinley's staff. Her husband is the Unionist candidate for parliament from Stroud.

Mrs. Fitch was presented by Mrs. Purcell Fitzgerald, wife of Gerald Fitzgerald, of Waterford Island, Ireland, and nephew of Edward Fitzgerald, tranlator of "Omar Khayam."

Church Lawn Party.

Circle No. 11 of Park Street Church will give a lawn party at the church Tuesday, June 24, from 5 to 10 p. m. Ice cream, home-made cakes and candy will be served. Mrs. Frank Baker is chairman in charge of the affair.

Church Recital.

A public recital will be given Monday evening, June 23, at 8:15 o'clock by Miss Carmen Werber at the Georgia Avenue Presbyterian Church, Georgia Avenue and Grant Street. The recital is given under the auspices of Miss Werber's Sunday school class for the benefit of the manse fund.

Miss Loeb Hostess.

Miss Hortense Loeb entertained at a box party at the Forsyth Saturday afternoon for Miss Elizabeth Tinsley, of Louisville, Ky., who is the guest of Miss Mary Frances Bowden.

For Miss Trennor.

Mrs. Wofford Edwards gave a luncheon Saturday for Miss Loretta Trennor, a bride-elect. The guests were Misses Ethel Milligan, Katie Tatum, Minnie Cole, Daisy Brannen, Irene Davis, Kitty Lewis, Corinne Anderson, Rose Edwards, Mrs. R. E. Tolbert and Mrs. R. E. Saxon.

For Miss Couper's Guests.

Miss Lyndall Haddon gave a matinee party at the Forsyth Saturday afternoon for Misses Katherine Graves and LaGrange Cothran, of Rome, who are visiting Miss Louise Couper. The guests were the Misses Couper, Graves, Cothran, Dodo White, Marie Cobb, Helen Atkisson, Edith Hudson, Esther Hollyman and Helen Jackson.

Mrs. Marye to Entertain.

Mrs. Thornton Marye will entertain at a tea at the Piedmont Driving Club Wednesday afternoon, her guests to include a few married friends.

Camp-King.

The marriage of Miss Mattie Camp to Mr. Alexander Stephens King took place at the home of the bride's sister, Mrs. J. T. Lasseter, Jr., at 8 o'clock Thursday evening. The flower girls, Elizabeth Camp and Ethel Lasseter, wore lingerie dresses with blue ribbons, and carried Killarney roses. The maid of honor was Miss Louise Dunlap and the best man Mr. Howell Smith. Miss Dunlap wore white voile and shadow lace. Her flowers were pink roses.

The bride wore a traveling suit of blue, with a blouse of cluny lace draped in blue chiffon. Her hat was of blue hemp trimmed with ostrich feathers shaded from orange to blue. Her bouquet was of bride roses.

Immediately after the ceremony Mr. and Mrs. King left for Atlantic Beach.

Reynolds-Boogher.

The wedding of Miss Elizabeth Reynolds, of Camden, N. J., to Mr. Ernest W. G. Boogher will take place Saturday evening, June 21, in Camden, at the First Baptist Church.

Mr. Boogher is a resident of Atlanta and is well-known here, being head of one of the departments of the Technological School.

After a trip of several months abroad, Mr. Boogher and his bride will make their home in Atlanta.

Mr. and Mrs. Speir Entertain.

Mr. and Mrs. George Caldwell Speir entertained forty friends Friday night with a dancing party. The spacious veranda was converted into a Japanese garden. Wistaria, yellow and white field flowers and daisies were the decorations. Punch was served on the veranda. After dancing a Dutch lunch was served. The guests were Miss Mary Carl Hurst, Miss Mildred Owen, Miss Louise Bradberry, Miss Louise Jones, Miss Lucille Dunwoody, Mr. and Mrs. Colquitt C. Cole, Mr. and Mrs. Horace Adams, Mr. and Mrs. C. F. Blount, Mr. and Mrs. Reese Marshall, Mr. and Mrs. G. Willis Smith, Mr. Eugene Haines, Mr. D. W. Barrien, Mr. Leonard Witman, Mr. Harvey Orr, Mr. Nat Ullman, Mr. W. Lowenstein, Mr. Roy Biggs, Mr. Herbert Hoey, Mr. James Dunwoody, Mr. Burgess West.

TeBow-Freeman.

Miss Rosa TeBow and Mr. Clyde Cleveland Freeman were married Thursday morning at the home of the bride's mother, Mrs. S. E. TeBow, Rev. John E. White officiating. Mr. C. L. Boatwright was best man and only attendant. Mrs. George Snow played and the bride entered with her brother, Mr. J. E. TeBow, who gave her away. Only relatives were present.

The bride wore a traveling suit of copenhagen blue silk, with hat to match, and carried bride roses. Mr. and Mrs. Freeman left after the ceremony for Washington, D. C., and on their return to Atlanta, July 1, they will be at home at 286 Oak Street.

In Honor of Miss Tinsley.

Miss Mary Frances Bowden entertained 50 guests with a dance Thursday evening at the Hyperion Club, in honor of her guest, Miss Elizabeth Tinsley, of Louisville, Ky. Those present were Misses Elizabeth Tinsley, Lealis Law, Frances Flemister, Alvin Lovinggood, Edith Boone, Hal Daniels, Martha Crane, Tom Delbridge, Hortense Loeb, George Bratton, Elizabeth Blalock, Gordon Hill, Jamie Arnold, Emmett White, Elizabeth Small, Kelsie Dunwoody, Virginia Woodfin, Norwood Beach, Adelaide Calloway, Archie Freeman, Theodosia Andrews, Walter Arnold, Ethel Law, Arnold Binns, Margarete Davis, John Simpson, Marcella Steedman, Edwin Simpson, Rowena Simpson, Louie Acker, Margaret Jester, Mr. Stephens, Miss Wyche, Lacy Dalhouse, Mary Rice, Linton Floyd, Edwina Harper, Howard Parrish, Mary Frances Bowden, Julian Jackson, Messrs. Walter McClain, Marion Hamilton, Charlie Henderson, Ernest Allen, William Close, Ernest Acker, Henry Collins, Massy, Parks, Horrie Andrews, Mercer Lee, Dr. Wheeler, Grant Davis, Gordon Freeman, White, Stoval, Boykin Davis, Edwin Pollard and William Close.

Mr. and Mrs. J. Q. Bowden and Mrs. W. L. O'Brien were the chaperones.

Other parties for Miss Tinsley were the forty-two party given Wednesday afternoon by Miss Jamie Arnold, the tea given at the Georgian Terrace Thursday afternoon by Miss Frances Flemister, the luncheon given Friday by Miss Marcella Steedman, the box party given Friday afternoon by Miss Hortense Loeb and the domino luncheon given Saturday morning by Mrs. Robert Hugh White.

For Miss Eloise Oliver.

Miss Carolyn King will entertain at a bridge party Friday afternoon for Miss Eloise Oliver, whose marriage to Mr. Frampton Ellis will be one of the brilliant June weddings.

Parties for Mrs. Bethune.

Mrs. G. R. Bethune, of Rome, who was Miss Gladys Kirk before her recent marriage, will be tendered a series of parties next week during her visit to her parents, Mr. and Mrs. M. E. Kirk.

Mrs. T. C. Mell will give a linen shower Tuesday afternoon. Mrs. Frank Massenburg will entertain at bridge Wednesday afternoon. Mrs. G. R. Glenn, Jr., will give a tea Friday, and D. Y. Sage, Jr., will tender her a bridge party Saturday.

For Misses Graves and Cochran.

Miss Josephine Stoney will entertain at a luncheon Thursday for Miss Louise Couper's guests, Misses Katharine Graves and LaGrange Cochran, of Rome.

Mrs. Rogers to Entertain.

Mrs. H. B. Rogers will entertain Wednesday afternoon for Miss Viola Wade, of Palmetto, Fla., who will be her guest for one week. Mrs. Frank Massenburg and others will entertain for her during her visit.

GIRL OF 18 BEATS ALL COMPETITORS IN JUMP



Miss Gladys Lawrence.

Miss Lawrence, who is only eighteen years old, recently caused a profound sensation at the polo pony show at Olympia, England, by her brilliant taking of the jumps mounted on her pony's back.

Miss Lawrence easily defeated all of her competitors, several of whom were daring masculine polo pony experts.

The picture admirably shows Miss Lawrence and her mount in the act of negotiating a trying jump.

PERSONALS

Miss Margaret Brantley left Friday for a trip to Clermont, Fla.

Miss Lillian Tutwiler will leave Sunday night for the Isle of Palms.

Miss Alice Vandiver is visiting Miss Gwendolyn Barnes in Union Point, Pa.

Miss Miriam Clemans, of Pottsville, Pa., is the guest of Mrs. Malcolm Fleming.

Dr. M. A. Davis is better after a severe illness at his home in Peachtree Street.

Mrs. Mary Harris Armor will arrive Tuesday to be the guest of Mrs. Walter Newman.

Mrs. William Cheshire is visiting her daughter, Mrs. Burton Stack, in Birmingham, Ala.

Miss Evelyn Lee has returned home from Columbus, Ohio, where she spent the winter in school.

Miss Sarah O'Kelly, of Round Oak, is visiting her aunt, Mrs. Albert J. Swann, on Highland Avenue.

Miss Mary Brittain and Mr. Henry E. Brittain, Jr., are visiting friends in Birmingham.

Miss Minnie Mae Baldwin entertained Thursday at bridge for Miss Celeste Webber, of Spartanburg, S. C.

Mr. and Mrs. W. A. Wright announce the birth of a son, who has been named Augustus Butler Wright.

Mr. and Mrs. F. E. Walthall and little son have taken possession of their new home at 114 Moreland Avenue.

Mr. Howard Vardeman left last week for the Isthmus of Panama, where he has accepted a position with the Government.

Miss Vi Strickland gave a matinee party Thursday for Miss Virginia Hinton, of Reynolds, Ga., Miss Willie Kate Travis' guest.

Mr. and Mrs. T. E. Cauthorn will leave for Atlantic City the first of July. They will be at the Marlborough-Blenheim until August.

Mrs. Joseph T. Bradfield left Saturday for Hogansville, where she was called by the death of Mrs. Polk Trimble Cunningham, of Montgomery.

A public concert will be given Thursday, June 26, at 8:30 o'clock, at the Woman's Club rooms, 14 West Baker Street, under the direction of Miss Lula Clark King.

Mrs. John Cooper and her daughters, Misses Janie, Kate and Caroline Cooper, and Mr. John Cooper, Jr., leave Tuesday for Porter Springs, where they will occupy a cottage for the summer.

Mrs. W. W. Austell left Friday for Michigan, where she will visit Mr. and Mrs. Harold Gray at their summer cottage on the lake. Mr. Austell will join her in August, and they will then take an extended trip through Western Canada.

Mr. George W. Harrison, Jr., is absent on an extended trip of several weeks and while away will visit Chicago, St. Paul, Rochester, New York and Boston, stopping at Atlantic City on his way home.

Miss Eleanor Elliott, of Greensboro, N. C., is the guest of her aunt, Mrs. Henry G. Fennell, on Piedmont Avenue. She is a member of the faculty of the North Carolina College for Women and has many friends in the city.

Miss Callie Hoke Smith is the guest of her sister, Mrs. Ronald Ransom, for a week, leaving next Saturday to join her mother, Mrs. Hoke Smith, in Washington, when they will go to Magnolia Beach for the summer.

PLAYER PIANO IS RAGTIME CHAMP

Hammond Decides Against Men After Contest at Weatherholt Before Big Crowd.

A syncopatic feast was served to a large audience Friday afternoon, when expert pianists competed against a Weatherholt player piano in a ragtime contest to decide the championship.

The player piano won, but it had to go some to get the decision. So doubtful at first was Frank Hammond, executive secretary to Mayor Woodward, that he reserved his decision until to-day, when he announced in favor of the player piano.

Even the excessively hot weather failed to check the enthusiasm. Although practically everybody present favored ragtime for a musical diet, several classical selections rendered on the player piano by J. A. Mills were applauded. But when he began turning out the strains of the "Harmonious Rag" it was easy to tell by the applause that the audience favored ragtime.

The pianists who competed against the player were L. T. Briers, H. H. Bowers, H. C. Wiley and A. D. Beatty. Each of these is an expert, and each was enthusiastically received by the audience. Mr. Beatty sang several selections to the accompaniment of the player piano, which made a hit.

J. A. Mills, an expert musician himself and a player piano specialist, operated the player and explained it. He showed how anybody could operate it.

The program was concluded by the four experts playing at the same time on four grand pianos. This was one of the popular features of the program.

Stay Abed to Cure Lung Tuberculosis

MINNEAPOLIS, MINN., June 21.—If you have tuberculosis of the lungs, you can cure yourself by just staying in bed, without resorting to Dr. Friedmann's turtle serum or other suggested cures. This is according to Dr. John W. Flinn of Prescott, Ariz.

"One or two months in bed are necessary in the treatment of all cases," he said at the meeting of the American Medical Association. "If the disease is very active, the patient should be fed by a nurse and treated as in typhoid fever."

BIBLE SCHOOL TO HAVE 3,000 PUPILS

Five Weeks' Session, Under Interdenominational Efforts, Will Begin June 30.

More than 3,000 children of Atlanta are expected to attend the Daily Vacation Bible School, which opens its five weeks' session here June 30.

The following mission schools will be included: Second Baptist Church, Exposition Cotton Mill, Fulton Cotton Mill (Wesley House). Home of the Friendless and Barnett Mission. Pupils of the negro schools, including the Fraser Street Mission, the West Side Oliver Church, and St. Luke's Parish Training School, also will be taught.

The Daily Vacation Bible Association has announced vast improvement of facilities for this work over last year. The organization has increased its staff of teachers from 22 to 43. A week's course of training for these teachers will be given.

An outing has been arranged for the pupils of each school, and one or more entertainments will be given during the session. Weekly mothers' meetings will be held in each district.

The children will have special training in calisthenics, domestic work, and also 25 Bible lessons.

The daily program will be as follows: 9:30-9:45 a. m., opening exercises, hymn, prayer, scripture reading and hymn; 9:40-10:30, music, calisthenics and Bible lesson; 10:30-11:30, manual section, basketry, sewing and hammock making. Exercises with a salute to the flag and the child's benediction will close the program.

The classes will be held five days each week and will continue until August 3. Interdenominational efforts in this work will prevail. G. R. Buford, superintendent of schools of the Central Presbyterian Church, is in charge.

Nude Art in John D's Pool Shocks Village

CLEVELAND, OHIO, June 21.—Superintendent Knapp of John D Rockefeller's Forest Hill estate, received a letter from Cleveland Heights Council appealing to him to prevent boys from swimming without clothes in Mr. Rockefeller's pond. Women who pass along Mayfield road near the pond have been shocked.

Marshall Brockway conveyed their protests to Council.

Quo Vadis continues at Grand next week. Buy seats now.

PRESIDENT SEES YOUNG M'ADOO MARRIED

Daughter of Isaac Emmerson Becomes Bride of Secretary of Treasury's Son.

BALTIMORE, June 21.—The wedding of Miss Ethel Preston McCormack, daughter of Mrs. Isaac E. Emerson, to Mr. Francis Huger McAdoo, son of Secretary of the Treasury William G. McAdoo, at 4 o'clock this afternoon at Brookland Wood, Green Spring Valley, was honored by the presence of President Wilson.

Mrs. Wilson and the Misses Wilson accompanied the President, besides Dr. Carey Grayson, his physician, and Major Rhodes, his military aide. The White House correspondents and a large number of secret service men followed the executive party.

Vice President and Mrs. Thomas R. Marshall, Secretary of State and Mrs. William J. Bryan, Attorney General James C. McReynolds, Postmaster General and Mrs. Albert S. Burleson, Secretary of the Interior and Mrs. Franklin S. Lane, Secretary of Commerce and Mrs. William C. Redfield and Secretary of Labor and Mrs. William B. Wilson were among the prominent guests.

The ceremony was performed by Rev. Godfrey M. Grinley, of St. Paul's School, Concord, N. H., assisted by Rev. Dr. Edwin Barnes Niver, rector of Christ Protestant Episcopal Church, this city.

Miss McCormack wore an imported gown of the latest model, made of ivory satin, combined with rose point lace, the unique feature being a court train which hangs from one shoulder, caught with a spray of orange blossoms. Her tulle veil, arranged in cap fashion and edged with rose point lace, was held in place by a coronet of orange blossoms. She carried a shower bouquet of lilies of the valley and white orchids. Captain Isaac E. Emerson, her stepfather, gave the bride in marriage.

The maid of honor was Miss Nona McAdoo, sister of the groom. The bridesmaids were Mrs. Ralph H. Matheson, Miss Florence D. Farley, Miss Kathleen Dunn and Mrs. A. J. Feuchtwanger, all of New York.

Mr. McAdoo had as his best man his brother, William G. McAdoo, Jr., of New York.

Industry Bureau After Big Plants

The new Bureau of Industry and Statistics, created Friday in the appointment of a committee to take charge, is going after some big industries for Atlanta, according to statements Saturday by Chairman J. R. Smith. The first meeting will be held Tuesday afternoon, when a definite plan of campaign will be mapped out and a secretary appointed.

"We are shaping our plans now," said Mr. Smith, "and will have something to say probably after Tuesday's meeting. We intend to go after big industries for Atlanta in addition to holding to what we already have."

Mr. Smith said a permanent secretary, a local man of prominence, probably, will be elected Tuesday afternoon. The secretary will receive a salary and will have supervision of the work of the bureau.

The committee in charge of the bureau consists of J. R. Smith, chairman; Mell R. Wilkinson, V. H. Kriegshaber, David Woodward, A. R. Colcord, W. T. Winn, J. S. Floyd, W. R. Collier and E. H. Shaw. The committee was appointed by President Wilmer Moore, of the Chamber of Commerce, of which the bureau is a branch.

N. Y. Police Assailed In New Graft Expose

NEW YORK, June 21.—A harsh attack on the New York city police was made to-day by Judge Swann, of General Sessions Court, following a confession by Isadore Fagin King that he bought immunity from the police in connection with one of the biggest robbery plots ever hatched here.

Ten police officials are alleged to be named in the confession, which will be presented to the Grand Jury by District Attorney Whitman next week.

MORTUARY.

The funeral of Mrs. Mary Westbrook, who died at the residence, 64 Glenn Street, at 4 o'clock Friday afternoon, will be held from the chapel of Harry G. Poole Saturday morning. Mrs. Westbrook is survived by her husband, J. L. Westbrook, and five children. Interment at Caseys Cemetery.

The funeral of Mrs. Mary Waltz, who died Friday night, will take place from Patterson's chapel at 3 o'clock Saturday afternoon. Mrs. Waltz was 62 years old and is survived by one son and one daughter. Interment at Westview.

Democrats Win Tennessee House

NASHVILLE, TENN., June 21.—A fierce personal encounter between the fusionists and thirteen husky assistant sergeants-at-arms was narrowly averted in the House to-day. The Democrats, catching the administration forces unawares, put through a resolution ratifying the law that gave the Tennessee election machinery to the Democrats after it had been in the hands of the fusionists for four years.

Led by Representative Smith, of Knoxville, Republican, who declared he would not be held in the House unless he were killed, a break and personal mix-up was stayed by Speaker Staton opening the doors, the work in ratifying the election law having been accomplished.

Both houses passed the funding acts to save the State from defaulting on the State debt of $11,000,000, but excitement is keeping up.

3 Tennesseeans Get Good Berths

WASHINGTON, June 21.—President Wilson sent to the Senate today the following nominations:

Phillip Holland, of Tennessee, to be Consul at Basel, Switzerland; Geo. W. Jack, of Louisiana, to be United States Attorney for the Western District of Louisiana; John D. O'Rear, of Missouri, to be Minister to Bolivia; Henry Vandyke, of New Jersey, to be Collector of Internaal Revenue for the Eighth District of Illinois; Louis M. Coleman, of Tennessee, to be United States Attorney for the Eastern District of Tennessee; Thomas Ewing, Jr., of New York, to be Commissioner of Patents; Robert T. Frazier, of Tennessee, to be First Assistant Commissioner of Patents; John H. Shields of Kansas, to be postmaster at Wichita.

Wins $56 Judgment Against Pullman Co.

A jury in the Superior Court Saturday awarded a verdict of $56 damages to George P. Howard in an unusual suit against the Pullman Company for $2,000.

Howard boarded a Pullman car to ride from Atlanta to a point in Tennessee. It was only a few hours' journey and rather than retire he tendered the price of an upper berth and told the conductor he would occupy a seat until he reached his destination. The conductor made him pay the price of a lower berth to occupy the seat.

He took the case up with the Interstate Commerce Commission before it was thrashed out in the courts.

BISHOPS SPURN CARNEGIE'S MILLION

Candler Succeeds in Defeating Ironmaster's Gift to Vanderbilt University.

Bishop W. A. Candler, of Atlanta, was upheld in his objections to Vanderbilt University accepting the Carnegie $1,000,000 gift by a unanimous vote of the College of Bishops of the Methodist Episcopal Church South, in session Friday at Nashville. The nine members present drew up a veto message setting forth plainly that it was their opinion the institution should not be bound by the conditions imposed by the ironmaster.

They declared the action of the board of trust of Vanderbilt in accepting the gift was a breach of trust; that the action was beyond the delegated powers of the board; that it constituted a diversion of a large portion of the funds and property of the university from the trusts upon which the property is held, and that it was contrary to the terms of other gifts to the college.

A copy of the decision of the bishops will be certified and forwarded to the board of trust of the university. Bishop Candler was present at the conference. The others were Bishops Collins Denny, E. R. Hendrix, W. R. Lambuth, E. D. Mouzon, John C. Kilgo, J. H. McCoy, E. E. Hoss and H. C. Morrison.

In explaining their position, the bishops addressed a general letter to the church, in which they said:

"If this gift had been offered without embarrassing conditions, as all other gifts to the institution have been made, we should have offered no objection to its acceptance, but the conditions attached to this gift and the letter accompanying it, which must be taken as expository of the conditions, are such as lead us to believe it can not be accepted without a breach of trust and without dishonor to the church. If conditions are fulfilled in good faith to the donor.

"We are as unwilling that Mr. Carnegie should be deceived as that the university should be dismembered and the church of God dishonored."

If you have anything to sell advertise in The Sunday American. Largest circulation of any Sunday newspaper in the South.

Resinol



Heals itching skins

Resinol Ointment, with Resinol Soap, stops itching instantly, quickly and easily heals the most distressing cases of eczema, rash or other tormenting skin or scalp eruption, and clears away pimples, blackheads, redness, roughness and dandruff, when other treatments have proven only a waste of time and money.

Resinol is sold by practically every druggist in the United States, but you can test it at our expense. Write today to Dept. 32-S, Resinol, Baltimore, Md., for a liberal trial of Resinol Ointment and Resinol Soap.

TRAVEL
—VIA—
SOUTHERN RAILWAY
Premier Carrier of the South
—to the—
Fiftieth Anniversary
Battle of Gettysburg
Gettysburg, Pa.

$18.20 Round Trip From Atlanta $18.20

Proportionately Low Fares From All Other Points
Tickets on Sale June 28, 29, 30 and July 1st.
Final Return Limit July 10th, 1913.
STOP-OVER PRIVILEGES.
Excellent Service
Convenient Schedules
Modern Equipment
For full information call on or write
CITY TICKET OFFICE, No. 1 Peachtree St.
J. L. MEEK, A. G. P. A., Atlanta.
R. L. BAYLOR, D. P. A., Atlanta.

ATLANTA'S OLDEST SAVINGS BANK
The Georgia Savings Bank & Trust Company
Pays
$1 Starts the Account



GEORGE M. BROWN, President.
JOHN W. GRANT, Vice President.
JOSEPH E. BOSTON, Sec. and Treas.
Grant Building
CORNER BROAD AND WALTON STS.

CHICAGO
CHOICE OF ROUTES AND GOOD SERVICE
L&N

OUT-OF-TOWN
KODAKERS
Send us your next roll of film for quick, first-class finishing. Fresh Eastman N. C. Film and complete stock amateur Supplies. Send for new finishing price list and 1913 Kodak catalog.
A. K. Hawkes Co.
KODAK DEPT.
14 Whitehall

BEARISH REPORTS SEND COTTON OFF

Strong Interests Flood Market With New Crop Options, but Maintain July-August.

NEW YORK, June 21.—Weakness in Liverpool cables and a bearish weather map, coupled with Cordill and Turner's crop conditions reports, which were extremely bearish for the week, resulted in the cotton market opening easier today, with first prices at a net decline of 2 to 15 points from last night's close. Private cables reported further continental liquidation in the English market and by reflecting the less favorable Balkan situation. Further selling after the call caused the market to display a sagging tendency. The selling was scattered, however, at the outset. The bears seemed timid and keep their eyes on the July position, which advanced 4 points, with August gaining 2 points over the initial level.

The late weather map showed that temperatures will be somewhat lower tonight and Sunday in the middle of the Atlantics and the Ohio Valley, but will continue high in the South Atlantic and Gulf States. There will be thunder showers to-night or Sunday in the Ohio Valley, Tennessee and the middle Atlantic States, while in other parts of the country east of the Mississippi River the weather will be favorable.

The bearish crop advices and weather map caused a general selling movement. The old crop positions were supported by strong interests and showed only slight recessions, while the new crops were liquidated heavily, brokers representing the large spot houses were apparently the leading sellers, resulting in prices dropping 12 to 15 points from the opening.

At the close the market was weak with prices at a net decline of 11 to 21 points from the final quotations of Friday.

Estimated cotton receipts:

	Monday.	1912.
New Orleans	700 to 900	1
Galveston	400 to 700	331

RANGE IN NEW YORK FUTURES.

	Open.	High.	Low.	Last Sale.	Close.	Prev. Close.
Jn	.....	.....	.....	.....	.....	12.16-18
Jly	12.11	12.16	12.07	12.07	12.07-08	12.19-20
Ag	12.03	12.05	11.96	11.98	11.97-98	12.08-09
Spt	11.80	11.80	11.70	11.73	11.72-73	11.54-55
Oc	11.63	11.63	11.46	11.47	11.46-48	11.67-68
Nv	11.63	11.63	11.43	11.43	11.42-44	11.61-63
Dc	11.61	11.61	11.48	11.48	11.47-48	11.66-67
Jn	11.55	11.55	11.42	11.42	11.42-43	11.60-61
Fb	.....	.....	.....	.....	.....	11.61-63
Mh	11.57	11.67	11.54	11.55	11.53-55	11.70-71
My	11.60	11.60	11.60	11.60	11.58-60	11.75-77

Closed steady.

LIVERPOOL COTTON MARKETS.

LIVERPOOL, June 21.—Due 3½ points higher on January and unchanged to 2 points higher on other positions, this market opened quiet at a net advance of ½@1 point. At the close the market was easy, at a net decline of 2 to 2½ points on near months and 1 to 1½ points decline on distant positions.

Spot cotton dull, at unchanged quotation; middling 6.79d, sales 4,000 bales, including 3,000 American bales; speculation and exports 3,000; imports 3,000 bales.

RANGE IN NEW ORLEANS FUTURES

	Open.	High.	Low.	Last Sale.	Close.	Prev. Close.
Jne	.....	.....	.....	.....	12.37	12.44
Jly	12.44	12.47	12.40	12.41	12.41-42	12.48-49
Ag	12.13	12.16	12.10	12.14	12.13-14	12.18-20
Spt	.....	.....	.....	.....	11.69-71	11.81-83
Oc	11.56	11.65	11.54	11.58	11.57-58	11.68-69
Nv	.....	.....	.....	.....	11.56-57	11.67-68
Dc	11.65	11.65	11.54	11.57	11.57-58	11.58-59
Jn	11.65	11.65	11.57	11.57	11.60-61	11.71-72
Fb	.....	.....	.....	.....	11.57-59	11.68-70
Mh	11.68	11.75	11.75	11.67	11.67-68	11.79-80

Closed firm.

SPOT COTTON MARKET.

Atlanta, nominal; middling 12½.
Athens, steady; middling 12⅜.
Macon, steady; middling 12½.
New Orleans, steady; middling 12 9-16.
New York, steady; middling 12.40.
Philadelphia, quiet; middling 12.60.
Boston, quiet; middling 12.40.
Liverpool, quiet; middling 6.79d.
Savannah, steady; middling 12¼.
Augusta, steady; middling 12¾.
Norfolk, steady; middling 12⅝.
Galveston, easy; middling 12⅜.
Charleston, nominal.
Mobile, nominal; middling 12¼.
Wilmington, quiet; middling 11⅞.
Little Rock, quiet; middling 11⅝.
Baltimore, nominal; middling 12½.
Memphis, steady; middling 12⅜.
St. Louis, steady; middling 12 5-16.
Houston, steady; middling 12¼.
Louisville, firm; middling 12⅛.
Charlotte, steady; middling 11¾.
Greenville, steady; Middling 12.

COTTON MARKET OPINIONS.

Bailey & Montgomery: "Purchases on any setbacks are becoming a more popular policy."

Miller & Co.: "We still look for higher prices."

Logan & Bryan: "We still feel that purchases on moderate recessions from this level will prove profitable."

Morris H. Rothschild & Co.: "We expect higher values."

A. Norden & Co.: "Buying on slight declines will prove profitable."

PORT RECEIPTS.

The following table shows receipts at the ports to-day compared with the same day last year:

	1913.	1912.
New Orleans	378	794
Galveston	367	456
Mobile	40	35
Savannah	1,161	516
Charleston	128	1
Wilmington	176	30
Norfolk	1,542	156
Boston	.....	118
Various	275	.....
Total	4,067	2,106

INTERIOR MOVEMENT.

	1913.	1912.
Houston	436	87
Augusta	122	47
Memphis	329	519
St. Louis	399	180
Cincinnati	275	321
Little Rock	.....	17
Total	1,561	1,151

COTTON SEED OIL.

Cotton seed oil quotations:

	Opening.	Closing.
Spot	.....	7.80@8.25
June	7.75@7.95	7.80@7.95
July	7.79@7.82	7.81@7.83
August	7.74@7.76	7.74@7.75
September	7.74@7.78	7.74@7.75
October	7.35@7.37	7.33@7.34
November	6.56@6.58	6.56@6.55
December	6.39@6.43	6.38@6.39
January	6.39@6.43	6.38@6.39

Closed heavy.

Woman Goes to Wed, Finds Fiance Dead

JOLIET, ILL., June 21.—Unaware that her fiance, Reuben Watkins, aged 75, died from heat prostration last Tuesday, Mrs. H. B. Sheilds, 52, arrived here to-day from Menominee, Wis., to become his wife. Watkins had no relatives here, and his neighbors did not send word of his death to Mrs. Sheilds.

The woman suffered a nervous shock when she learned that Watkins was buried yesterday.

COTTON GOSSIP

The bears are timid and watching the July position.

* * *

It takes very little buying of the old crop to bring about a rally.

* * *

While general crop conditions continue good, not much attention is paid to it, so any unfavorable reports would naturally have a stimulating effect.

* * *

Around the close yesterday Hartcorn, McEney, Mitchell, Shantz, Hess, Lehman, Wiggins, Cone, McGhee, Lipper, Norden and Meyer were the principal buyers, while Orvis, Schley, Rothschild, Burnett, Schill, Royce, Hubbard, Gifford and Shearson were leading sellers.

* * *

Dallas wires: "Texas—Panhandle raining; central part cloudy; balance clear. Oklahoma—Partly cloudy over entire State; no rain."

* * *

Limited offerings, especially on July and January.

* * *

The market at the moment is ignoring the probable yield and looking at the summer months and probability of large consumption.

* * *

J. B. Turner, of Memphis, reports the following on the cotton crop for the week ending June 20:

"Favorable progress in cultivation was made in every cotton State during the week. Grass seems no longer an immediate or serious menace in the Carolinas, Georgia and elsewhere, and the excellent field and soil conditions which have been a notable characteristic of the season are maintained. The rainfall in Texas was highly beneficial and was heaviest where most desired. Temperatures were higher everywhere and the plant is gradually coming out of the lethargy induced by the unseasonable cold of the early month.

"But while every development of the week was favorable, it is evident that a continuation of warm growing weather is needed to restore the plant to complete vigor and to give it normal size for this date. This statement is especially applicable to the Atlantic States, where considerable irregularity in reports is noted and where the plant is generally less thrifty and more notably undersized than in the Mississippi Valley and the Southwest.

"Correspondents are generally quite hopeful of the crop and it is certain that the promise on Central and Western States is very good, notwithstanding a small plant. What is most to be desired is warm weather, and if moderate rains fall during the coming week east of the Mississippi River and in Arkansas, a great impetus to growth will be given.

"Boll weevils appear numerous in certain districts, but without detriment as yet to the crop."

* * *

NEW ORLEANS, June 21.—Hayward & Clark: The weather map indicates fair in Atlantics; part cloudy with probably scattered showers elsewhere, just as needed. The map shows perfect conditions; fair in eastern half; part cloudy in western half; warm weather, but no excesses anywhere; few scattered showers; raining in Northwest Texas and Northwest Oklahoma; fine growing weather; western half unsettled, with scattered showers.

* * *

The New Orleans Times-Democrat says: "The strength shown by yesterday's cotton market was not attributed correctly by shorts, bears having used this explanation so many times of late as to have robbed it of all influence. Instead, low-price people said that the sewed-up condition of July was the responsible factor. On the other hand, bulls whispered it about that any change in the current perfect weather must be for the worse, that July longs expect to call for the cotton at both New Orleans and New York, and that a crop scare, always possible at this time of the year, would boost values many points.

"The question of the next season's supply and requirement is, of course, wide open to argument. Low-price people contend, taking The Chronicle as authority, that the acreage of 1912-1914 is about 1,000,000 acres in excess of that of 1911-1912, when the growth, according to Mr. Hester, was 16,500,000 bales; therefore they say it is not unreasonable to expect a crop of 16,000,000 bales. The yield per acre in 1911-1912 was 207.7 pounds of lint, which is the highest in recent years. The lowest in recent years was 154.3 pounds in 1909. Nobody expects the yield per acre to be as small as 154.3 pounds, but there are a lot of people who do not believe the crop progress thus far justifies arbitrary confidence in a yield of 207 pounds per acre.

"Broadly speaking, the crop west of the Mississippi River is making excellent progress. East of the Mississippi there seems to be a large area in which the crop is not doing so well. Bear speculators say two-thirds of the crop is now in most excellent shape, while one-third is below the ten-year average. Bull speculators do not draw the line so closely, but fall back on the well grounded belief that the enormous yield of 1911-1912 was a freaky yield, and attempt to prove that average need is apt to crawl up on average supply."

* * *

Following is the statistical position of cotton on Friday, June 20, as made up by The New York Financial Chronicle:

	This Week.	This Week.	Last Year.
Vis. supply.	3,649,529	3,803,962	3,543,695
American	2,200,529	2,331,962	2,476,695
In sight w'k		71,115	67,605
Since Sep. 1	13,075,819	13,001,176	4,895,119
Port stocks	274,100	285,700	383,433
Port rec'ts	39,264	35,551	19,491
Exports	34,176	68,725	29,801
Int. rec'ts	15,323	16,376	16,975
Int. s'pm'ts	35,097	39,067	29,697
Int. stocks	251,095	270,799	164,619

Following is the Liverpool cotton statement for the week ending Friday, June 20:

	1913.	1912.	1911.
Week's sales	48,000	66,000	15,000
Of which Am.	39,000	52,000	10,000
For export	1,100	2,200	400
For speculat'n.	2,400	9,800	300
Forwarded	67,000	73,000	21,000
Total stocks	1,099,000	1,106,000	748,000
Of which Am.	826,000	982,000	610,000
Actual exports	6,000	5,000	4,000
Week's rec'ts.	61,000	23,000	32,000
Of which Am.	50,000	15,000	25,000
Since Sept. 1	4,354,000	4,900,000	4,113,000
Of which Am.	3,482,000	4,200,000	3,286,000
Stocks afloat	93,000	56,000	73,000
Of which Am.	58,000	24,000	23,000

THE WEATHER.

Conditions.

WASHINGTON, June 21.—Temperatures will be somewhat lower to-night and Sunday in the middle Atlantic States and the Ohio Valley, and it will continue high in the South Atlantic and Gulf States. Moderate temperatures will prevail in the North Atlantic States and the region of the Great Lakes. There will be local thunder showers to-night or Sunday in the Ohio Valley, Tennessee and the Middle Atlantic States, while in other parts of the country east of the Mississippi River the weather will be fair to-night and Sunday.

General Forecast.

Forecast until 7 p. m. Sunday:

Georgia—Probably fair to-night and Sunday.

Virginia—Local thunder storms to-night or Sunday; somewhat lower temperatures Sunday and in the northwest portion to-night.

North Carolina and South Carolina—Probably fair to-night and Sunday.

Florida—Generally fair weather, except showers in southern portion to-night or Sunday.

Alabama and Mississippi—Generally fair to-night and Sunday.

Tennessee—Probably local thunder showers to-night or Sunday; not quite so warm Sunday.

Louisiana—Showers to-night or Sunday.

East Texas—Fair in south, showers in north portion to-night or Sunday.

West Texas—Fair in west, showers in east to-night or Sunday.

255 BUSINESS FAILURES.

NEW YORK, June 21.—The Bradstreet report shows 255 business failures in the United States during the past week, compared with 239 the week before.

STOCKS DROP AS BEARS LIQUIDATE

Action of Interstate Commerce Commission Causes Heavy Selling at Week-end.

By CHARLES W. STORM.

NEW YORK, June 21.—Sharp declines in London supplemented by keen disappointment over the ruling of the Interstate Commerce Commission refusing to reopen the freight rate case caused general losses throughout the list at the opening of the stock market to-day. The speculative and international shares suffered most heavily, Canadian Pacific dropped 2⅛ to 214 and Reading losing 2 points to 155⅞.

Coppers were hit sharply by weakness in the metal market. Amalgamated Copper declined 1⅜, while American Smelting dropped 1 point to 61. United States Steel common began at 52⅜ for the loss of ⅜, but within half an hour had increased its net decline to 1 point. Among the other declines were: Southern Pacific ⅝, Union Pacific 1, Pennsylvania ⅜, New Haven 1⅛, New York Central ⅞, Lehigh Valley 2, Great Northern preferred 1½, Erie ⅝, St. Paul ⅜.

Louisville and Nashville advanced fractionally. The tone was weak at the end of 45 minutes, despite some covering. London and Berlin cabled selling orders.

The curb was weak.

The London Stock Exchange was weak. Americans in London were irregular with weakness in spots. Canadian Pacific in London was sold extensively.

At the end of the first hour the slump was in full swing. At 11 o'clock, 198,400 shares had been traded in. Mexican Petroleum lost 1⅝, Interboro Metropolitan preferred dropped 1⅛ and Union Pacific had increased its net decline to 2⅜. Reading continued on the toboggan. At 11:15 it was selling around 155⅝, for a loss of 2¼. Great Northern preferred lost 1½.

NEW YORK, June 21.—The stock market closed weak. Governments unchanged; other bonds weak.

MINING STOCKS.

BOSTON, June 21.—Opening: Calumet-Arizona 59¾, Lake Copper 6½, Royale 18¾, East Butte 10¼, Superior Copper 23½, New Haven 101¾, Wolverine 45.

BAR SILVER.

NEW YORK, June 21.—Commercial bar silver 58¼, Mexican dollars, 48c.

NEW YORK BANK STATEMENT.

NEW YORK, June 21.—The weekly statement of the New York Associated Banks shows the following changes:

Average Statement.

Excess cash reserve, $42,010,350; increase, $7,130,150.
Loans, decrease, $6,190,000.
Specie, increase, $8,247,000.
Legal tenders, increase, $1,143,000.
Net deposits, increase, $4,651,000.
Circulation, decrease, $157,000.

Actual Statement.

Loans, decrease, $1,410,000.
Specie, increase, $5,761,000.
Legal tenders, increase, $1,105,000.
Net deposits, increase, $5,523,000.
Reserve, increase, $4,997,150.

NEW YORK PRODUCE.

NEW YORK, June 21.—Petroleum firm; crude Pennsylvania, 2.50.
Turpentine barely steady, 39.
Rosin quiet; common, 4.00@4.10.
Wool steady; domestic fleece, 22@28; pulled, scoured basis, 33@54; Texas, scoured basis, 48@53.
Hides quiet; native steers, 17@19; branded steers, 16¼@16½.
Coffee steady; options opened 1 lower to 7 higher; Rio No. 7 spot, 9½@9¾.
Rice steady; domestic, ordinary to prime, 4@5⅝.
Sugar, raw, quiet; centrifugal, 3.33@3.36; muscovado, 2.83@2.86; molasses sugar, 2.58@2.61.
Sugar, refined, quiet; fine granulated, 4.25@4.35; cut loaf, 5.15; crushed, 5.05; mold A, 4.70; cubes, 4.45@4.60; powdered, 4.30@4.45; diamond A, 4.35; confectioners' A, 4.05@4.25; softs, No. 1, 3.95@4.10. (No. 2 is 5 points lower than No. 1 and Nos. 3 to 14 are each 5 points lower than the preceding grade.)
Potatoes weak; white, nearby, 50@1.25; Southerns, 1.00@2.00.
Beans firm; marrow, choice, 6.10@3.15; pea, choice, 3.90@3.95; red kidney, choice, 3.90@2.95.
Dried fruits irregular; apricots, choice to fancy, 11½@14¾; apples, evaporated, prime to fancy, 5½@8¼; prunes, 30s to 60s, 8@11¾; peaches, choice to fancy, 6@7; seeded raisins, choice to fancy, 6@6¼.

'New York Is Slow,' Declare Coast Girls

NEW YORK, June 21.—On their way to Philadelphia to request the loan of the Liberty Bell, for the Panama-Pacific Exposition, nine young women from the Pacific Coast have arrived at the Hotel Martha, Washington.

After a tour of the Bowery and Fifth Avenue, the young women declared that "New York is slow, Eastern hotels can't compare with Western ones, the trolleys are foolish, and Eastern women are superior intellectually to the men.

Simmons Is Cleared Of Reckless Driving

M. M. Simmons, district superintendent of the Southern Bell Telephone Company, against whom a charge of reckless driving was made after his automobile ran down Eugene Green at Barnett Street and Ponce DeLeon Avenue Monday night, was exonerated and the case dismissed when he was arraigned before Recorder Broyles.

Witnesses, including the mother of the girl, testified the accident was unavoidable. The little girl is recovering rapidly at St. Joseph's Infirmary.

American, But Can Not Speak English

NEW YORK, June 21.—Major James S. Blake of the Mexican army, who has been military attache of his country in Peru, Chile and Argentina for eighteen months, arrived yesterday on the Holland America steamship Ryndam and will sail for Mexico to-day on the Ward liner Moro Castle.

He is a native American, but can speak no English, because he has spent nearly all his life in Mexico. He said, in French, that he had a grandfather in this city and an uncle.

The Sunday American goes everywhere all over the South. If you have anything to sell The Sunday American is "The Market Place of the South." The Sunday American is the best advertising medium.

Today's New York Stock Market

NEW YORK STOCK MARKET.

Stock quotations, and net change:

STOCK—	High.	Low.	Clos. Bid.	Net Ch'ge.
Amal. Copper	63½	62¼	62	—2¾
Am. Agricul	.....	.....	46	.....
Am. Beet Sug	21	21	21	— ½
American Can	21¼	25⅛	25¼	—1⅛
do, pref	85½	84½	84	—1¼
Am. Car Fdy	41½	40¾	40⅝	—1
Am. Cot. Oil	36	36	36	.....
American Ice	.....	.....	20⅝	⅜
Am. Locomo	.....	.....	29	— ½
Am. Smelting	61⅜	60⅝	60⅜	—1⅜
Am. Sugar	.....	.....	106½	.....
Am. T.-T.	128	127⅝	127½	— ½
Am. Woolen	.....	.....	19	.....
Anaconda	32⅜	31⅝	31⅝	—1¼
Atchison	95⅜	94¾	95	—1
A. C. L.	115	115	112½	— ½
B. and O.	93⅛	93⅛	93¼	— ⅜
Beth. Steel	.....	.....	26⅜	— ⅝
B. R. T.	86⅞	86	86	— ⅞
Can. Pacific	215	213½	213¼	+ ¾
Cen. Leather	20¼	20¼	20	.....
C. and O.	56¼	55¾	56	— ¾
Colo. F. and I.	26¼	26¼	26¾	— ½
Colo. Southern	.....	.....	27	.....
Consol. Gas	128½	128¼	127¼	—1½
Corn Products	10	9⅞	9⅜	— ⅜
D. and H.	151	151	150½	— ½
Den. and R. G.	.....	.....	15¾	— ¼
Distil. Secur	13	13	.....	.....
Erie	23¼	23	23	— ⅝
do, pref	36⅝	36⅜	36	—1¼
Gen. Electric	135	135	134½	—1½
G. North. pfd.	122	120¾	120¾	—1½
G. North. Ore	29⅛	29⅛	29	.....
G. Western	12	12	11¾	— ¾
Ill. Central	109	108¾	108¼	.....
Interboro	15¼	15	.....	.....
do, pref	56¼	55⅞	55¼	1¾
Int. Harv. (old)	.....	.....	104½	.....
Iowa Central	.....	.....	7	.....
K. C. S.	26⅛	26	26	.....
L. Valley	149¼	148	148	.....
L. and N.	130¾	130	129¾	— ¼
Mo. Pacific	29⅝	29	28¾	— ⅞
N. Y. Central	99	98	98	—1⅛
Northwest.	127	127	126	—2
Nat. Lead	.....	.....	45⅝	+ ⅛
N. and W.	102½	102¼	102	— ¾
No. Pacific	107¼	106	106	—1¾
O. and W.	31¾	31	31½	— ⅜
Penna.	110	110	109½	— ⅝
P. Gas Co.	.....	.....	107	— ½
P. Steel Car	.....	.....	22½	— ½
Reading	156¾	154⅞	155⅞	—1⅝
R. I. and Steel	18¼	18	17¾	— ¾
do. pfd.	.....	.....	74½	— ¾
Rock Island	14⅞	14⅞	15	— ¾
do. pfd.	25⅛	25	24	—1⅞
S.-Sheffield	.....	.....	30	—4½
So. Pacific	94	93½	93⅝	— ⅞
So. Railway	20⅝	20½	20½	— ¾
do. pfd.	75	74½	74¼	— ¾
St. Paul	102¼	100¾	100¾	—2
Tenn. Copper	28	27½	29½	+ ½
Texas Pacific	.....	.....	12¾	.....
Third Avenue	.....	.....	30½	— ⅜
Union Pacific	144¼	142⅞	141⅜	—3½
U. S. Rubber	57¼	57¼	56⅜	.....
U. S. Steel	52⅛	50⅞	50⅞	—1⅞
do. pfd.	103	102½	102½	— ¾
Utah Copper	40⅞	40⅝	40⅜	— ⅝
V.-C. Chem.	26¾	26¾	26	— ½
Wabash	.....	.....	2½	+ ⅜
do. pfd.	.....	.....	7	.....
W. Union	.....	.....	60¼	— ¼
W. Maryland	.....	.....	34½	.....
W. Electric	58½	58½	58¼	— ¼
W. Central	.....	.....	45½	— 2

NEW YORK COFFEE MARKET.

Coffee quotations:

	Opening.	Closing.
January	9.68	9.71@9.73
February	9.73	9.74@9.76
March	9.75	9.77@9.78
April	9.85@9.90	9.80@9.82
May	9.90	9.82@9.83
July	9.25	9.25@9.28
August	9.38	9.37@9.39
September	9.50	9.51@9.52
October	9.55	9.56@9.58
November	9.60	9.61@9.63
December	9.68	9.67@9.68

Closed steady. Sales, 48,500 bags.

MONEY AND EXCHANGE.

NEW YORK, June 21.—Posted Rates: Sterling exchange, 4.83½@4.87½, with actual business in bankers' bills at 4.8680 for demand and 4.83 for 60-day bills.

Marriage Changes Cousin to Nephew

CHICAGO, June 21.—An aunt will become a sister-in-law and a cousin will become a nephew to-night when Miss Elsa Marie Wille and George F. Nixon are married. Nixon explained it thus:

"Uncle James married the sister of the girl I'm to marry. His daughter is my cousin. My marriage will make her the niece of my wife. My aunt will be my sister-in-law, my wife's sister, and uncle will be my wife's brother-in-law."

Nixon said if any of the relatives attempted to sign up the family Bible and write in their relationship, he will call the police.

Strikers in Chicago Refuse Arbitration

CHICAGO, June 21.—Arbitration that would end the lockout of nearly 30,000 workmen on buildings being constructed in Chicago was refused to-day by the union.

The men said they would not arbitrate until the increased pay demand of the marble setters on the Continental and Commercial National Bank Building was granted.

Employers said they would not grant the demand or consider taking the men back until they withdrew it.

Churchman First to Climb Mt. McKinley

FAIRBANKS, ALASKA, June 21.—The ascent of the highest peak of Mount McKinley was accomplished for the first time June 7, when the party led by Archdeacon Hudson Stuck, Episcopal missionary for Alaska, reached the top of the south peak of the mountain, the highest on the continent.

Archdeacon Stuck confirmed the ascent of the north peak by Thomas Lloyd and three companions in 1910.

WHEAT RALLIES; OTHERS RECEDE

Shorts Cover Over Holiday in Face of Bearish Advices. Cables Weak.

ST. LOUIS CASH QUOTATIONS.

WheatNo. 2 red	97 @98
Corn—No. 2	61
Oats—No. 2	40½@41

CHICAGO, June 21.—Wheat showed but little change in the matter of price this morning as the feeling was bearish, and one house in particular was on the bull side and buying freely. Top prices were shaded ¼c to ¼c soon after they were made. Northwestern cars were larger than a year ago and Liverpool wheat prices were unchanged.

Corn was ¼c to ⅛c lower an hour after the opening, which showed some recovery from the start.

Oats were irregular.

Provisions were 2½c to 5c lower.

CHICAGO GRAIN MARKET.

Grain quotations:

	High.	Low.	Previous Close.	Close.
WHEAT—				
July	91¼	90½	91	90⅝
Sept	91⅝	90⅝	91⅝	90⅝
Dec	94⅝	93½	94¼	93⅜
CORN—				
July	61	60¼	60½	60⅞
Sept	62⅛	61¼	61⅝	61⅞
Dec	59½	58⅝	58⅜	59½
OATS—				
July	41⅜	41	41⅛	41½
Sept	42⅛	41½	41⅝	42
Dec	43⅛	42½	42⅜	43⅛
PORK—				
July	20.77½	20.70	20.75	20.80
Sept	20.47½	20.35	20.37½	20.40
LARD—				
July	11.15	11.07½	11.12½	11.07½
Sept	11.30	11.22½	11.27½	11.22½
Oct	11.32½	11.25	11.32½	11.27½
RIBS—				
July	11.75	11.70	11.75	11.72½
Sept	11.75	11.67½	11.75	11.70
Oct	11.55	11.45	11.55	11.47½

CHICAGO CAR LOTS.

Following are receipts for Saturday and estimated receipts for Monday:

	Saturday.	Monday.
Wheat	76	66
Corn	433	460
Oats	244	242
Hogs	8,000	45,000

CHICAGO CASH QUOTATIONS.

CHICAGO, June 21.—Wheat—No. 2 red, 1.09@1.04; No. 3 red, 94@98; No. 2 hard winter, 92½@93¼; No. 3 hard winter, 91@92½; No. 1 Northern spring, 93½@95; No. 2 Northern spring, 92@94; No. 3 spring, 91@92.

Corn—No. 2, 61@61½; No. 2 white, 62@62½; No. 2 yellow, 61@61¾; No. 3, 60¾@61; No. 3 white, 61¾@62¼; No. 3 yellow, 61@61½; No. 4, 60@60½; No. 4 white, 61½; No. 4 yellow, 60@60½.

Oats—No. 2, 39; No. 2 white, 42¼@42¾; No. 3 white, 41@41½; No. 4 white, 40@41; standard, 42@42½.

LIVERPOOL GRAIN MARKET.

LIVERPOOL, June 21.—Wheat closed unchanged.

Corn closed unchanged to ¼d lower.

WHEAT CONDITION IMPROVING.

CHICAGO, June 21.—W. B. Snow wires from Hastings County, Nebraska:

"Good local rains to-day over large part of Western Nebraska, south of the Platte, heavy at Hastings, Minden, Kenesaw, and west in south tier of counties; good in district that has been dry, and will improve both yield and quality of wheat in that district. Drive to-day into Phelps, Hastings, Grant and Webster Counties, which head north of Holdredge, but east of Minden and Franklin yield is heavy. Six counties, which have been reported as burned since last week in May, will aggregate more than last year; harvest begins Monday.

"Corn acreage increased and condition best seen anywhere this year. Early oats burned and headed short and poor. Late seeding better, but crop hardly an average."

OPINION ON GRAIN.

CHICAGO, June 21.—Bartlett, Frazier & Co.:

"Wheat—Map shows rain in parts of Minnesota, Kansas, Nebraska, Iowa and Northern Illinois. Continued absorption of cash wheat is tending to steady prices materially, and as long as this continues we are apt to see a firm market.

"Corn—the section of Illinois which has been complaining of dry weather and high temperatures did not share in the precipitation which other portions of the country received. Liquidation may carry prices a little lower, but we do not look for any great decline.

"Oats—While the market shows less buying from outside sources, the tone can not be called weak, as there are many firm believers in a prospective large shortage in the crop as a whole. This makes more or less of a constant support.

GOSSIP ON WHEAT MIXED; CORN BELT NEEDS RAINS

CHICAGO, June 21.—The Inter Ocean says: "Gossip on wheat last night was more mixed than for several days. The big cash business made traders who were inclined to the bull side think that wheat should be bought on all setbacks from the present level.

"Many of the pit traders in corn said that unless good general rains are shown in the weather reports to-day they expect a good rally. Bears, however, believe that with rains the market is due for a decline. Most traders in oats believe that the local trade is long on more oats than they want to carry with any further let-up in the outside buying or with good general rains. Most traders look upon it as largely a weather affair."

LIVE STOCK.

CHICAGO, June 21.—Hogs—Receipts, 8,000. Market 5c lower; mixed and butchers, 8.45@8.75; good heavy, 8.60@8.70; rough heavy, 8.35@8.50; light, 8.50@8.75; pigs, 6.40@8.35; bulk, 8.60@8.70.

Cattle—Receipts, 200. Market steady; beeves, 7.25@9.00; cows and heifers, 3.65@8.30; stockers and feeders, 6.25@8.00; Texans, 6.75@8.10; calves, 8.00@9.75.

Sheep—Receipts, 3,000. Market weak; native and Western, 3.25@5.70; lambs, 4.50@7.50.

ST. LOUIS, June 21.—Cattle—Receipts 450, including 250 Southerns. Market steady. Native beef steers, $5.75@8.75; cows and heifers, $4.75@8.50; stockers and feeders, $5.25@7.50; calves, $6@9.25; Texas steers, $6.25@8.15; cows and heifers, $4.25@5.40; calves, $5@6.50.

Hogs—Receipts 4,500. Market 5c lower. Mixed, $8.50@8.80; good, $8.55@8.75; rough, $8.40@8.50; light, $8.70@8.80; pigs, $7.25@8.50; bulk, $8.65@8.75.

Sheep—Receipts 200. Market steady. Muttons, $4.25@4.75; yearlings, $5.25@6.50; lambs, $7.25@7.50.

Simmons Is Cleared Of Reckless Driving

M. M. Simmons, district superintendent of the Southern Bell Telephone Company, against whom a charge of reckless driving was made after his automobile ran down Eugene Green at Barnett Street and Ponce DeLeon Avenue Monday night, was exonerated and the case dismissed when he was arraigned before Recorder Broyles.

Witnesses, including the mother of the girl, testified the accident was unavoidable. The little girl is recovering rapidly at St. Joseph's Infirmary.

American, But Can Not Speak English

NEW YORK, June 21.—Major James S. Blake of the Mexican army, who has been military attache of his country in Peru, Chile and Argentina for eighteen months, arrived yesterday on the Holland America steamship Ryndam and will sail for Mexico to-day on the Ward liner Moro Castle.

He is a native American, but can speak no English, because he has spent nearly all his life in Mexico. He said, in French, that he had a grandfather in this city and an uncle.

The Sunday American goes everywhere all over the South. If you have anything to sell The Sunday American is "The Market Place of the South." The Sunday American is the best advertising medium.

ATLANTA MARKETS

EGGS—Fresh country, candled, 17@18c.

BUTTER—Jersey and creamery, in 1-lb. blocks, 27½@30c; fresh country, fair demand, 17½@22½c.

UNDRAWN POULTRY—Drawn, head and feet on, per pound: Hens, 16@17c; fries, 22½@25c; roosters, 8@10c; turkeys, owing to fatness, 17@19c.

LIVE POULTRY—Hens, 40@50c; roosters, 30@35c; broilers, 35c per pound; puddle ducks, 30@35c; Pekins, 35@40c; geese, 50@60c each; turkeys, owing to fatness, 15@17c.

FRUITS AND PRODUCE.

FRUIT AND VEGETABLES—Lemons, fancy, $5.50@6.00; grapefruit, $2.55@4.00; cauliflower, 10@12½c lb.; bananas, 3c lb.; cabbage, $1.10@1.75 per crate; peanuts, per pound, fancy Virginia, 6½@7c; choice, 5½@6c; lettuce, fancy, $2.00@2.50; beets, $1.75@2.00 in half-barrel crates; cucumbers, $2.25@2.50. Eggplants (scarce), $2.00@2.50 per crate; peppers, $2.00@2.50 per crate; tomatoes, fancy, six-basket crates, $3.00@3.50; pineapples, $2.50@2.75 per crate; onions, $1.75@ per bag (containing three pecks); sweet potatoes, pumpkin yams, $1.50@$5c; strawberries, $@10c per quart; fancy Florida celery, $5.00 per crate; okra, fancy, six-basket crates, $2.00@3.50.

FISH.

FISH—Bream and perch, 7c pound; snapper, 10c pound; trout, 10c pound

The Business of the "Want Ad" is to get you what you want---when you want it

RAILWAY SCHEDULES.

SOUTHERN RAILWAY.

"PREMIER CARRIER OF THE SOUTH."

ARRIVAL AND DEPARTURE OF PASSENGER TRAINS, ATLANTA.

The following schedule figures are published only as information, and are not guaranteed.

No.	Arrive From—	No.	Depart To—
36	Birmingh'm ..12:01 am	36	New York...12:15 am
35	New York.... 5:00 am	29	Columbus .... 5:20 am
13	Jacksonville . 5:30 am	13	Cincinnati .... 5:40 am
43	Washington .. 5:25 am	32	Fort Valley.. 5:50 am
12	Shreveport ... 6:30 am	35	Birmingh'm 5:50 am
16	Hollis ..... 8:20 am	7	Chatt'ga .... 6:40 am
29	New York.... 11:15 am	12	Richmond .... 7:55 am
8	Chatt'ga ....10:35 am	23	Kansas City. 7:00 am
7	Macon ..... 10:40 am	16	Brunswick ... 7:45 am
17	Fort Valley..10:45 am	29	Birmingh'm 11:30 am
21	Columbus ....10:50 am	38	New York...11:01 am
6	Cincinnati ....11:10 am	40	Charlotte ...12:06 m'n
29	Columbus ..... 1:40 pm	6	Macon .....12:20 pm
30	Birmingh'm . 2:30 pm	30	Columbus ...12:30 pm
40	Birmingh'm .12:40 pm	39	New York.... 2:45 pm
39	Charlotte ..... 3:55 pm	15	Chatt'ga .... 3:00 pm
5	Macon ..... 4:00 pm	39	Birmingh'm. 4:10 pm
37	New York..... 5:00 pm	*18	Tocoa ..... 4:30 pm
15	Brunswick .... 7:50 pm	22	Columbus .... 5:10 pm
11	Richmond .... 8:30 pm	5	Cincinnati .. 5:10 pm
24	Kansas City.. 9:20 pm	23	Fort Valley.. 5:20 pm
16	Chatt'ga ..... 9:25 pm	27	Hollis ..... 5:45 pm
19	Columbus ....10:20 pm	10	Macon ..... 5:20 pm
31	Fort Valley...10:25 pm	44	Washington .. 8:45 pm
14	Cincinnati ....11:00 pm	24	Jacksonville . 9:30 pm
28	Jacksonville . 11:50 am	31	Shreveport ... 1:10 pm
*17	Tocoa ..... 8:10 am	14	Jacksonville . 11:10 pm

Trains marked thus (*) run daily except Sunday.

Other trains run daily. Central time. City Ticket Office, No. 1 Peachtree Street.

HELP WANTED—FEMALE.

WOMAN for downstairs work; furnished room if desired; competent housekeeper. Apply at once. Ivy 5108. 6-21-46

WANTED—Settled woman for general housework; small family; good place for right party. Apply 8 Farlinger Court Apartment; 17 East Avenue. 6-21-45

WANTED—At once, first-class cook, with references; $5 per week and room. 7 West Eighth Street. 6-20-24 6-20-24

GOOD wages to a first-class cook. None other need apply. Phone Decatur 628. 6-21-7

WANTED—Teacher to go to mountains with us and tutor two boys for third and sixth grades. Main 4630-J. 262 Whitehall Street. 6-21-16

WANTED—A girl for general housework. Call Ivy 2536. 6-21-12

YOUNG LADY to assist in office; salary six dollars; state experience if any. Address P. A. C., 869, care Georgian. 31-21-6

WANTED—A good cook at once; small family. Apply 62 Washington Terrace, Apartment E. 6-21-18

WANTED—A cook; do some housework; good room. Apply 781 Ponce DeLeon. Phone Ivy 1918-L. 50-20-6

WANTED — Young lady assistant bookkeeper. One who can use a typewriter preferred. Answer in own handwriting to Eiseman Bros., Inc. 6-20-43

WANTED—First-class cook at once; room on lot. 779 Piedmont Avenue. Ivy 59. 6-20-27

WANTED—A young woman; general house work; good salary. 65 Wabash Avenue. 41-19-6

WANTED—Colored hospital trained nurse to care for well children. Phone Ivy 5156-J. 6-19-36

FAMILY of two and baby six months old want middle-aged colored woman to cook and help with baby; work very light; good wages; must be willing to stay in house at night. Call Ivy 6912-J. 6-19-20

WANTED—A cook at once. Apply to 179 Spring St. 6-19-25

CAN YOU READ HIS FACE? Learn then by studying psycognomy. Enroll in our institute NOW, and get Study 1 for 25 cents. Amo House, Box 362, Atlanta, Ga. 5-3-5

SAVE MONEY NOW on Furniture at HIGH'S.

EARN $8 weekly at home during spare time mailing circulars. For particulars send 10c silver which we return when you begin work. Droste Company, 474-B 35 Trumbull Avenue, Detroit, Mich. 6-15-90

GIRLS LEARN MILLINERY; best trade on earth for women; pay $60 to $100 a month. Write Ideal School of Millinery, 100½ Whitehall St. 3-29-41

YOU ARE looking for a position, aren't you, or you would not be reading these ads? Perhaps the position you are looking for is not to be found advertised today. Then why not spend a few cents advertising for a position in the "Situation Wanted" columns of this paper tomorrow? There is no need of your walking around in the hot sun or rain, letting your brain go to rust as well as worrying yourself sick looking for a good position when a "Situation Wanted" ad in The Georgian will do the searching for you. An ad in this paper will cost you only a few cents to run several times and relieve your mind of a heavy load. Try it and see.

WOULD YOU OWN YOUR HOME? A Georgian "Want Ad" will show you the way.

HELP WANTED—MALE AND FEMALE.

WANTED,
Cotton Mill Help
ALL KINDS.
High Wages.
Fulton Bag & Cotton Mills,
Atlanta, Ga.

6-17-7

WANTED—Persons to write and copy letters; $10 to $25 a week readily made by following our practical directions. Send self-addressed envelope for particulars. Brooks Copying Co., 924 Pennsylvania Avenue, Washington, D.C. 30-7-6

EDUCATIONAL.

ESTHER TITMAN KENNEDY; school of pianoforte. Summer session. Special rate. Ivy 3707-J. 455 Courtland. 51-20-6

MUSICAL INSTRUCTIONS.

ATLANTA'S Leading Violin School. Summer rates. Write for prospectus. Erwin-Mueller, German Violinist. 419 Wesley Memorial Bldg. 6-17-48

TEACHERS WANTED.

WRITE for record of our eight years' work. High class patronage. Efficient service. Foster's Teachers' Agency, Atlanta, Ga. 64-3-4

ANSWER—Just as you have read this will others read your ad if you place it in the Want Ad columns of this paper. A word to the wise is enough.

AGENTS & SALESMEN WANTED.

MEN AND WOMEN to sell high-grade subdivision; prettiest one in Fulton County, with all improvements; has the best car service in city; property sold on reasonable terms. The surest proposition you ever worked upon. Call at 1425 Candler Bldg., Monday morning, between 9:30 and 10:30. 32-21-6

PORTRAIT AGENTS—Send your work direct to artist and get better work. We get order out on time. Prices to suit your trade. Stevens Bros., 23½ Whitehall Street, Atlanta. 3-7-35

AGENTS in every town; best selling automobile accessory. Large demand for goods; $25 to $50 a week. Success assured. Investigate to-day. McDonald-Chapman Company, Box 616, Atlanta, Ga. 51-18-6

SITUATIONS WANTED—MALE.

WANTED—Position as fireman; four years' experience. Can fire stationary or any other boiler. Address Dan Davis, 97 West Humphries Street. 39-21-6

MARRIED man, with best of references, wants position as soda dispenser; five years' experience; in or out of city. A. G., care Georgian. 44-21-6

WANTED position by experienced office man, accountant and rate and traffic expert. Now employed but am seeking better position. R. H. M., 132 Kennedy Street. 28-21-6

YOUNG MAN of long experience in general office work, handling sales correspondence and selling, wishes responsible position affording advancement. Address B., Box 685, care Georgian. 47-20-6

AMBITIOUS young man seeks employment with some reliable firm where there is a future. All I ask is an opportunity to prove my ability and worthiness. Can give best of references if required. E. L. Hockaday, 66 Currier Street, Atlanta. 53-20-6

OLD, experienced traveling specialty salesman desires Middle and South Georgia territory; any line. Address O. R. Barclay, 817 Broad Street, Macon, Ga. 46-20-6

EXPERT bookkeeper desires connection with good firm requiring services of high-class man. Now employed. Highest credentials. No child's place wanted. J. M., care Georgian. 36-20-6

PRINTER—All-round, reliable. Position on country newspaper desired. Address T., care Georgian. 37-19-6

HONEST colored boy wants job; can furnish good reference. Call 411 Auburn Ave. For reference call R. H. Newell, 391 Edgewood Ave. 27-19-6

WANTED—Position as bookkeeper or assistant by young man of integrity; good habits and not afraid of work; give me a trial; best references. Address P. H. H., Box 1, care Georgian. 26-19-6

WANTED—By a boy 14 years old, in office or store; can write good hand; have had several years' experience in store. Jerome Elliott, 70 Windsor St. 49-18-6

WANTED—A position by expert lady stenographer; holds a position in a nearby city, but will have to move to Atlanta. Three years' experience; good references. Address S., Box 900, care Georgian. 57-17-6

WANTED—Position as manager or clerk experienced in both American and European houses, front and back; any location. Moderate salary to start. Address T. W. C., care B. H. Guinn, Oxford, Ga. 58-17-6

SUCCESSFUL organizer of buying or selling forces; have good connection now, but want to make change. Address Organizer, Box 57, care Georgian. 6-16-9

DETAIL DRAUGHTSMAN (at present employed) would accept position with good lumber manufacturing concern. Address Draughtsman, P. O. Box 87, Columbia, S. C. 36-16-6

MOTOR TRUCK DRIVER wants employment. Address F., Box 714, care Georgian. 121-15-6

WANTED—Position as planing mill foreman. Have 12 years' experience. Can give A1 references. Have good position at present, but wish to make change on account of the health of my family. Address W. W. W., Box 10, care Georgian. 74-15-6

YOUNG MAN, good education, experienced, wants position to learn line of goods and sell. Temperate in habits, energetic, ambitious. Can give bond and excellent references. Address F. B. F., 94 Garnett Street, Atlanta. 66-8-6

IF YOU want first-class house cleaning call Ivy 3082. 5-26-26

SITUATIONS WANTED—FEMALE.

POSITION WANTED as traveling nurse by middle-aged colored woman. Can give good references. Address Lizzie Smith, 262 Auburn Avenue. 37-21-6

YOUNG LADY with good college education, and a fair knowledge of business, in both clerical and stenographic work, wishes position with good firm. Work light and moderate salary to begin. Answer "B. H.," 867 Georgian or phone Ivy 3435. 30-21-6

STENOGRAPHER, well educated, energetic and rapid on typewriter, wishes to make a change. Best of references given. Address Miss M. A., No. 2 Williams Street. 6-21-9

STENOGRAPHER, six years' experience, desires office position, summer hotel work. Best references. Address Miss Summer, care Georgian. 58-20-6

GRADUATE S. N. S., having one year's experience and elementary and high school license, wants position as teacher. H. A. L., Hartwell, Ga. 42-20-6

EXPERIENCED stenographer wants permanent position; insurance office preferred. Address Steno, 365 Woodward Ave. 40-20-6

A1 YOUNG LADY BOOKKEEPER, experienced in all office work, with best of references and recommendation, wants position at once. Address Miss M. E. Owens, care General Delivery, Atlanta, Ga. 25-20-6

BRIGHT stenographer with experience wants position at once. Call Atlanta phone 1842. 27-20-6

WANTED—Position by expert young lady bookkeeper. Best of references. Address Miss X., care Georgian. 36-19-6

WANTED—Position as bookkeeper and stenographer by young lady who isn't afraid of work. Address Miss Lucas, Waverly Hall, Ga. 37-16-6

SITUATIONS WANTED—MALE AND FEMALE.

SITUATION WANTED by couple, German, without children; first-class yard man and experienced truck gardener and dairyman; wife best cook; best references. Address J. Havell, Route 1, Smyrna, Ga. 30-21-6

DRESSMAKING — DRESSMAKERS

SPECIAL attention given to fitting, work guaranteed, in dressmaking; prices reasonable. 31 East Alexander Street. Between Peachtrees. Ivy 7070-L. 6-19-18

YOU ARE looking for a position, aren't you, or you would not be reading these ads? Perhaps the position you are looking for is not to be found advertised today. Then why not spend a few cents advertising for a position in the "Situation Wanted" columns of this paper tomorrow? There is no need of your walking around in the hot sun or rain, letting your brain go to rust as well as worrying yourself sick looking for a good position when a "Situation Wanted" ad in The Georgian will do the searching for you. An ad in this paper will cost you only a few cents to run several times and relieve your mind of a heavy load. Try it and see.

Poultry, Pet and Live Stock

Correct Color and Type of the Black Minorcas

Giving a Fine Idea of the Shade of Chicks When Hatched, When Feathered and Full Grown.

Edited By JUDGE F. J. MARSHALL.

JUDGE F. J. MARSHALL—Will you kindly tell me what should the color be of Black Minorca chicks when matched? Also a description of them when well feathered, that is grown fowls; their size, shape and color of body, etc. I ordered a setting of eggs from a firm in Georgia which was highly recommended, although I got a good hatch, eleven out of fifteen, the color did not come up to my expectations. Mrs. J. R. C.

Palatka, Fla.

Reply—Young Black Minorcas are like all other black breeds, they show a good deal of white, which, to the novice, looks mighty bad, and if they are hatched from purchased eggs they very naturally conclude that they have been badly treated. One can hardly judge as to color in black breeds until they are pretty well matured; the changes are so great, and individual specimens differ so much from each other in their feathering processes. Some change rapidly to a good solid black and others hold on to their white in wings and tails until they are almost fully developed. For this reason the culling process should be carefully handled and not attempted too early in the season. Of course the specimens showing glaring defects, such as red ear lobes, feathers upon the shanks, red feathers in the plumage, etc., in Minorcas, can just as well be culled out one time as another for one cannot hope for improvement along these lines, no matter how much time is given. We would be infringing upon the rights of the Standard of perfection should we give a detailed description of the Minorca. We will say, however, that prime color should be a glossy greenish black, free from foreign color, such as gray or purple sheen, the latter so often being scattered throughout the plumage. The more there is of it the more defective in color the specimen becomes. In general shape the Minorca is long in body with long back sloping slightly downward to where the tail begins with a full flowing tail on males and well expanded tails on females. The carriage should be rather erect, although not too much so of course. The comb is what the novice would call very large, but in standard description is known as large. In males it stands erect and perfectly straight upon the head with four or five uniform points. Should the comb turn over to one side it disqualifies. In females the comb is of the same general shape as that of the male only thinner and smaller and turns over to one side of the head. An erect comb on the female is as defective as one that lops over is on the male. The ear lobes should be something of an oval in shape, smooth and free from wrinkles and pure white in color. Any red showing is a defect and a serious one, according to how much red there is. In old cocks the red often appears from a result of scratches from fighting, etc., and does not detract from the value of the bird, except in the show room. It would not affect his breeding qualities, providing, of course, that they were white when he was younger. In summing up, then, the value of the specimen depends upon how near to the Minorca type it is in general form, carriage, shape of comb, and the quality in color from head to tail. Any one who gets an idea in his head that a black fowl is so easy to breed because it is solid color usually gets his eyes opened before he has bred them very many years. All kinds of little irregularities come to the surface that had not been dreamed of before so that you might as well make up your mind that you have something of an undertaking, right from the start, just as you would handling any parti-colored breed, and be prepared to work it out for the best there is in it.

Leghorns.

1,500 GRAND White Leghorns; breeders; of our celebrated "Model" strain; in perfect health; pure white, and heavy layers; must have room; sacrifice price, $1 each. Order to-day. Model Poultry Farm, "The Farm of Quality," Box G, Colbert, Ga. 6-17-29

Poultry—All Varieties.

HIGH-BRED POULTRY—White Wyandottes, White Leghorns, Black Minorcas and Barred Rocks for sale at inviting prices. First-class. Pens of 10 hens and cock bird, each breed. Georgia Experiment Station, Experiment, Ga. 6-21-2

TO EXCHANGE—Indian Runner ducks (laying) for any kind of pure-bred chickens. Make us offer. Ducks are mostly prize winners' yearlings. If in need of an incubator, write us. Only been used a short while. Will exchange these also for pullets, any pure kind. Oak Dean Farm, Stone Mountain, Ga. 6-15-22

FREE RANGE DUCK AND POULTRY FARM, Chamblee, Ga. Large stock of White Runners, Leghorns and Rhode Island Reds, enables us to ship fresh eggs, strong and fertile. Write for prices on stock and eggs if you want a bargain. 1-21-18

SIMPLIFY HOME, house and room seeking by saving time, temper and tramping by consulting The Georgian's Rent Bulletin.

Cats.

FOR SALE—A pair of full blooded, pedigreed Persian cats. Very cheap. Only $12. Call M. 2446-L. 6-19-45

Dogs.

FOR SALE—Full-blooded Undershot Bull Terriers; five weeks old. Phone Ivy 3283. 26-21-6

Pigeons.

PIGEONS—Show Homers, $5.00 and up. Exhibition Homers $3.00 up. Working Homers, $1.50. Mondaines, $3.00. J. W. Woodruff, Columbus, Ga. 5-30-10

Rabbits.

I HAVE 85 Belgian Hares for sale; must be sold quick. L. R. West, R. F. D. No. 5, Box 28, Atlanta, Ga. Atlanta phone 1283. 6-21-14

Cows.

FOR SALE—One fine Jersey cow; never goes dry. 520 Woodward. Main 3126-L. 6-21-38

FINE JERSEY COW for sale. No one to care for her. Ivy 6964. 639 Courtland. 6-20-1

Hogs.

DUROC-JERSEY—Seven beautiful Duroc-Jersey gilts, three months old, $10 each, f.o.b. Griffin, Ga. Quick, or lose them. Registered stock. Use P. O. or express money order. Georgia Experiment Station, Experiment, Ga. 6-21-3

Horses, Mules, Vehicles, Etc.

WANTED—For family use, gentle horse and double-seated vehicle, one to three months. Special care. Address 325 Austell Bldg. Main 1096. 29-19-6

WANTED—For family use, gentle horse and double-seated vehicle, one to three months. Special care. Address 325 Austell Bldg., Main 1096. 29-19-6

TWO high-grade saddle or driving horses for sale at 139 East Tenth St. Private stable. Phone Ivy 6164. 6-19-3

FOR SALE—Pretty black Shetland, five years old, 300 pounds, sound and children drive anywhere; $125; might trade. Address D. B. W., care Georgian. 54-20-6

Poultry, Plants and Seeds.

H. G. HASTINGS & CO.
SEEDS, PLANTS AND POULTRY SUPPLIES.
North and South Side Delivery, 9 A. M.
Inman Park and West End, 2 P. M.
Phones 2568.

CLEANLINESS PAYS; it is a big factor in successful poultry raising; you simply can not get good results from your hens if they have lice or mites on them. We carry Lee's, Conkey's and Pratt's liquid lice killer and will guarantee either of them to rid your chickens of these pests; 35c qt.; 60c ½ gal.; $1 gal.

WE CARRY all the leading brands of lice powder. 25c, 50c and $1 a pkg.

FOR THE NEXT few days we will have a special sale on chick feed; Red Comb chick feed, $2.15 per 100 lbs.; 50 lbs., $1.15; 10 lbs., 25c. Pratt's chick feed, $4.75 per 100 lbs.; 50 lbs, $2.40; 6 lbs., 25c. These prices are about 25 per cent lower than the usual prices and it will pay any one to take advantage of them. Phone us your orders.

A BEAUTIFUL lot of ferns, 50 cents up to $2.00.

EVERY HEN should pay her own board and make a profit for you; begin now feeding Poultry Regulator; it helps the hens through the molt and greatly increases egg production. 25c, 50c and $1.00 per pkg.

THE ATLANTA GEORGIAN
Published by The Georgian Company, 20 East Alabama St. Atlanta, Georgia.

Entered at Atlanta postoffice as second-class matter.

Subscriptions Payable in Advance.
One year, mail, postage prepaid, $5.00
Six months, mail, postage prepaid, 2.50
Three mos., mail, postage prepaid, 1.25
One month, mail, postage prepaid, .45

Subscriptions Payable in Advance.
Delivered by carrier, one year.....$5.20
Delivered by carrier, six months.. 2.60
Delivered by carrier, three months.. 1.30
Delivered by carrier, one month .... .45
Delivered by carrier in Atlanta and other cities, one week ..... .10

FOR SALE—MISCELLANEOUS.

ELECTRIC FANS. I can save you from 5 to 10 dollars on every fan. Hunter Hogue Electric Co., 25 Moore Building, 65½ Walton Street. Phone Ivy 4071. 6-21-6

$600 KNABE upright mahogany piano for $300 cash. Can be seen between 12 and 1 p. m., and after 5:30 p. m. No piano house scheme, but individual owner, who needs cash badly. Address Owner, P. O. Box 150, Atlanta, Ga. A chance for any one who knows what a Knabe piano really is. 6-14-10

FOR SALE—Household goods and piano, 268 Myrtle Street. Call Ivy 4391-J. 6-20-42

FOR SALE—Patent novelty, new and useful. R. E. Finley, Route 4, Atlanta, Ga. 6-20-7

BABY CARRIAGE for sale. Ivy 99. 34-20-6

FOR SALE—At $55 cash, No. 5 1913 Oliver Typewriter; perfect condition; used for 100 letters only. Price $100. A. L. Johnson, 73 North Pryor Street. 6-19-54

CONTINUED IN NEXT COLUMN.

FOR SALE—MISCELLANEOUS.

WILL sell my $210 equity in $450 upright piano, used less than four months, for $20 cash, balance due $7 per month. Address Quick Buyer, care Georgian. 6-19-37

SAVE MONEY NOW on Furniture at HIGH'S.

FOR SALE—No. 2 pine shingles at $2.10 per thousand. Cut prices on all kinds of lumber. Gate City Lumber Company, 604 Decatur Street. Both phones. 6-14-42

SAFES, FILES, cabinets, new and second hand. Gookin Bank and Office Equipment Company, 113-115 N. Pryor Street.

AUTOMATIC REFRIGERATOR
Pays for itself in ice-saving.
$17.50 to $75.00.
C. H. MASON,
6-8 WEST MITCHELL STREET.

WE RENT good pianos $3 per month up. We sell good pianos $5 per month up. R. P. BECHT COMPANY, 107-108-109 Temple Court Building. Main 667. 2-19-26

BANKRUPTCY blanks, $1.50 per set. Warranty deeds, bonds for title. Mortgages, contracts. Stock certificates and bonds. Bennett's, 25 S. Broad. 201-20-13

FOR EXCHANGE—MISCELLANEOUS.

WANTED—To exchange nice room and board for diamond, motorcycle, typewriter or piano. Address Box 216, care Georgian. 5-16-46

-:- THE GEORGIAN'S RENT BULLETIN -:-

Legislators' Accommodations

TWO nicely furnished rooms for housekeeping; also room for gentlemen. 158 Washington Street. 6-21-42

FURNISHED rooms, with or without board. 162 Courtland Street. 6-21-28

185 SOUTH PRYOR.

CAN accommodate more table boarders. Main 1503. 6-21-15

CLEAN ROOMS with breakfast in Decatur for legislators. $15 per month. Phone Decatur 395. 6-21-22

ONE NICELY furnished room, board near by; all modern conveniences. 156 Central Avenue. Main 2656-J. 6-20-26

CAN ACCOMMODATE four legislators or four other gentlemen with nicely furnished rooms at 239 Capitol Avenue; all conveniences. Call Main 1167-J. 6-20-25

DELIGHTFUL single room, with or without board, in private home, near Georgian Terrace. Ivy 847-J. 6-20-22

IF THE LEGISLATORS want a nice home, everything convenient, go to 71 Capitol Avenue. Mrs. J. A. Parker. Atlanta phone 3314. 6-20-21

NEATLY furnished rooms. Board within few steps. 210 Spring Street. Phone Ivy 3205-J. 6-20-3

FURNISHED rooms with private bath, 35 Druid Circle, Inman Park. Phone Ivy 2432. 6-18-26

NICELY furnished rooms; all conveniences; board nearby. 514 Spring St. Ivy 2197-J. 6-19-38

ONE large room with board. 131 Washington St. 6-19-24

ROOM and board for four legislators at $25 per month. 459 Cherokee Ave. 28-19-6

TWO furnished rooms, nice location; board near by; all conveniences. 58 W. Peachtree. 6-17-25

CAN accommodate two legislators with clean, cool rooms; $3.50 per week; splendid meals near; private home; walking distance. 30 W. Fair. 6-18-35

DELIGHTFUL, cool and pleasant rooms and board at 74 Forrest Ave. 6-18-11

CAN accommodate two gentlemen with nicely furnished front bed room. Atlanta Phone 2079. 349 Central Avenue. 6-18-19

FOR RENT—Lovely room, connection with bath; new home. No children. Coolest place in city. Phone Ivy 5726-J. 26-18-6

LEGISLATORS can get nicely furnished rooms with board. 121 Capitol Square. Main 4839-L. 6-17-42

FOUR beautifully furnished rooms, with or without board; all modern conveniences. 287 Gordon. West 1027. 6-17-28

WEST END—Beautifully furnished room, with board; new home; also large sleeping porch. West 950-J. 6-17-26

NICE ROOM and board in strictly private home, one block Georgian Terrace. Ivy 2543. 6-15-71

BRIGHT, clean, nicely furnished rooms, every convenience. 82 Spring Street. 6-17-4

CAN accommodate two gentlemen with nicely furnished room and board; private home; all modern conveniences. 15 Bedford Place. Ivy 2421-L. 6-16-18

TWO delightful rooms; private family; North Side. Good home cooking. Ivy 6675. 6-16-11

TWO LARGE rooms; one with bath; meals. Phone Ivy 5187. 43 West North Avenue. 6-15-6

NICE ROOM, adjoining bath, two beds; every convenience; gentlemen only. 61 East Cain, Apartment 5. 6-15-114

513 PEACHTREE STREET—I have large, pleasant rooms with board, bath and electric lights. 94-15-6

SIX OR EIGHT legislators can get nice cool rooms and good board at 45 Erwin Street; convenient to three car lines. Call Ivy 5843. 6-15-100

DELIGHTFULLY cool, bright and pretty rooms, bath connecting. Marlborough, 436 Peachtree, Apt. 12. Ivy 2958-L. 6-15-59

TWO nicely furnished rooms, near Capitol; all conveniences. 232 Capitol Ave. Main 1592-J. 6-15-73

TWO large, cool rooms with board; all conveniences. 222 W. Peachtree. Ivy 5784-J. 6-15-58

15 E. TENTH ST.—Three nicely furnished rooms; all conveniences. Ivy 6516. 6-15-57

ONE nicely furnished room, 275 E. Pine Street; all modern conveniences. Ivy 7309-J. 6-15-56

111 WASHINGTON ST.—Well furnished room with excellent table board. Main 5361-J. 6-15-121

THE WILTON, 220 Peachtree; next to Masonic Temple; select boarding house; large, cool rooms; electricity; all conveniences; splendid table; prompt service; family style; walking distance to Capitol; direct car service. 6-15-55

LARGE front room and dressing room, with board. 766 Peachtree. Ivy 2774-J. 6-15-119

IN LOVELY North Boulevard home, one nicely furnished room; east front; six windows; large dressing room. 517 North Boulevard. Main 9083. 6-15-72

ONE nicely furnished room, near Capitol; all conveniences. 320 Washington St. Main 4384. 6-15-70

CAN accommodate several legislators; nicely furnished rooms; excellent meals. 127 Capitol. Main 5172-J. 6-15-69

ONE large front room, dressing room connected; hot and cold water; with meals. Ivy 290. 6-15-67

FURNISHED rooms; private home; all conveniences; hot and cold baths. 19 E. Harris. Ivy 6349-J. 6-15-61

THREE nicely furnished rooms; with best of board; all conveniences. 163 Courtland. Ivy 7057-J. 6-15-60

CAN ACCOMMODATE about ten legislators with nicely furnished rooms and board, near Capitol. 75 Washington. 6-15-7

LARGE, clean cool rooms; best table board; all conveniences. Main 5527-J. 193 Washington. 6-15-5

DESIRABLE rooms for legislators can be secured at 11 Cone, near Walton Street. 29-15-6

LARGE upstairs room, all conveniences, on car line, near Grant Park. Main 4809-L. 6-15-13

TWO nicely furnished rooms, one front, with bath, electric lights, private entrance. Suitable for gentlemen. In garage section. 345 Peachtree Street. 6-15-12

CONTINUED IN NEXT COLUMN.

LEGISLATORS' ACCOMMODATION

LEGISLATORS can get two nicely furnished rooms. 3 Baltimore Block. Call Main 2597. 6-15-11

SEVERAL very desirable rooms and first-class board. 27 E. Third Street, between the Peachtrees 6-15-16

FOUR nicely furnished rooms, all conveniences; rates reasonable. 255 Courtland Street. Ivy 6248-L. 6-15-8

ROOMS AND BOARD.

FURNISHED rooms, with or without board; Jewish cooking. 108 Capitol Ave. 49-20-6

477 PEACHTREE.

AN ELEGANT front room, with private bath, refined neighborhood; meals if desired; homelike. Bell Ivy 7010. 6-20-45

LARGE, airy room, all modern conveniences, excellent board; private home; close. Ivy 1049. 6-20-20

COOL ROOM, delightful board, with refined family, for two gentlemen. Ivy 5859-L. 6-19-27

PEACHTREE STREET.

AT No. 534, nicely furnished rooms with board for couple, with all conveniences. Ivy 7537. 6-19-30

EXCELLENT BOARD; North Side home; close in; choice; reasonable; also table board. Ivy 7465. 6-17-41

CAN accommodate a few refined boarders, Legislators or couples, in suburban home; good board and delightful rooms. Answer "Home," care Georgian. 25-19-6

TWO cool rooms, with or without board, in cultured family; North Side; ideal for legislators. No other boarders. Ivy 7311. 6-15-96

BEST MEALS IN TOWN, $3 WEEK. ROOM AND MEALS $4. 197 SOUTH PRYOR. CALL MAIN 5048. 6-5-6

SAVE MONEY NOW on Furniture at HIGH'S.

477 PEACHTREE ST.

WILL have pleasant rooms for gentlemen or couples of refinement; references; between Merritts Avenue and Linden; homelike. Bell Ivy 7010. 5-24-200

PEACHTREE INN.

Peachtree and Alexander Sts. American plan $7.50 week up. Room to yourself. European, $3 week up. 1-9-34

BELLEVUE INN.

NICELY furnished single or double rooms, with or without meals. 57 E. Third. Ivy 1598-L. 6-12-24

36 EAST NORTH AVE.

BETWEEN the Peachtrees; nicely furnished rooms and excellent table board. Ivy 6501. 6-2-10

SUMMER RESORTS.

FURNISHED rooms and board $10 per week up, at Gilotte's House, St. Simons Island, Ga.; also privilege for light housekeeping. Address C. Gilotte, St. Simons Island, Ga. 34-19-6

BOARD WANTED.

WANTED—Board by three refined young men in private family; Grant Park section preferred. Address Park, Box 1, care Georgian. 37-20-6

BOARD WANTED during legislature for self, wife and two children, ages 7 and 3, in private family. Address Box 57, Edison, Ga. 6-19-6

WANTED—Accommodations for the Georgia legislators. They are coming in now and will be in session at the State Capitol from June 25 for FIFTY days. All of them are on the outlook for nice, comfortable and home-like places to eat their meals, or to board or to rent. Many of the places these legislators had last year did not suit them and they desire to find something better. All the legislators will read The Georgian—that's certain. Their attention will be called day after day to the "Legislators' Accommodations" column on the Want Ad pages of The Georgian. This will be a big advantage to you. So if you have eating or boarding places or have rooms, apartments or houses for rent, your ad should be under the "Legislators' Accommodations" heading. An investment of a few cents will keep your house full for the next three months. Phone or send in your ad at once.

FURNISHED ROOMS FOR RENT.

NICE, cool rooms; also light housekeeping apartment, private family; close in. 151 Spring Street. Ivy 6640-J. 6-21-47

TWO or three large, bright, beautiful connecting rooms, furnished complete; gas stove, sink, hot water, private bath. 61 Currier. Ivy 6603. 6-21-49

LARGE, cool furnished bed room; all conveniences; for gentlemen. Main 2378-J. 112 Crew Street. 6-21-52

DELIGHTFUL front room in attractive Peachtree home; beautiful location. Garage. Ivy 3086-J. 6-21-52

ONE nicely furnished room; all conveniences; strictly private family; excellent location; North Side. Ivy 1952-J. 6-21-37

FOR RENT—Two front rooms; also three connecting rooms for light housekeeping. 15 West Pine, between Spring and West Peachtree Streets. 6-21-40

TWO front rooms, one with private lavatory. 239 Peachtree Circle. Phone Ivy 7459-J. 40-21-6

TWO beautifully furnished front rooms for housekeeping; electric lights; Bell phone; best location. Can't be beat. 290 Washington Street. 6-21-43

FOR RENT—Nicely furnished, large, front room, in private family. 613 Capitol Avenue. 33-21-6

89 WEST PEACHTREE—Apartment F; two furnished rooms, connecting bath; ELECTRIC FAN Call Ivy 6967. 6-20-18

FURNISHED front upstairs room for rent. 139 Forrest Avenue. 36-21-6

THREE connecting rooms, completely furnished for housekeeping; gas stove; all conveniences; close in; ideal for summer. Main 3758-J. 6-21-29

FURNISHED front room; private entrance; bath; Grant Park section. Phone Main 662-J. 6-21-17

ONE large and small room; second floor; all conveniences. 22 East Harris. Ivy 5589-J. 6-21-20

WANTED—A couple to occupy front room in private family in Druid Hills; reference required. Ivy 6239-L. 6-21-19

LARGE, neatly furnished room, dressing room, with stationary washstand; delightful for summer, in private home. Gentlemen only. Ivy 2188-J. 6-21-24

FARLEIGH APARTMENTS.

135 SPRING STREET; close in. I have now a three-room apartment, one three-room unfurnished apartment, and several single rooms, nicely furnished, at summer rates. Apply George Hancock, Mgr. 5-17-31

FOR RENT—Two connecting rooms, with private bath, in handsomely furnished North Side home. Phone Ivy 1316. 6-20-48

CONTINUED IN NEXT COLUMN.

FURNISHED ROOMS FOR RENT.

THREE rooms, furnished or unfurnished, for light housekeeping. 181 Windsor. Main 3942-J. 6-20-29

DELIGHTFULLY cool front room; newly furnished and every modern convenience; very reasonable. 9 E. Alexander, corner West Peachtree. 6-20-28

NICELY furnished room, private home; all modern conveniences. Main 4714-L. 6-20-41

ONE elegantly furnished front room for gentlemen; convenient to meals; all conveniences. Phone Ivy 7461. 6-20-17

TWO nicely furnished rooms; all conveniences. 352 Peachtree St. Call Ivy 2163-J. 6-20-15

REFINED young couple will rent two newly furnished rooms with connecting bath; can do light housekeeping; desirable location; cheap rent. Main 3610-J. 6-20-14

TWO nicely furnished rooms; private family; all conveniences. 141 Pulliam Street. 6-20-10

BEAUTIFUL large room and kitchenette; nicely furnished and every convenience. 9 E. Alexander, corner West Peachtree. 6-20-9

HOUSEKEEPING rooms, furnished complete; new; reasonable; all conveniences. 173 Luckie St. Ivy 3144-J. 6-20-8

ONE NICELY furnished front room in West End, in private family; reasonable; all conveniences. Call West 164. 6-20-22

THREE large connecting rooms, private entrance. 26 Augusta Avenue. Phone Main 3356-J. 6-20-19

PARTY leaving city will rent four furnished rooms and sleeping porch from July 1 till September 1. Call afternoons 50 Royston Ave. 38-20-6

FURNISHED rooms; private home; all conveniences; hot and cold baths. 15 East Harris. Ivy 6349-J. 6-19-40

LARGE, neatly furnished room, dressing room, with stationary washstand; delightful for summer, in private home. Gentlemen only. Ivy 188-J. 6-19-16

TWO nicely furnished front rooms, complete for housekeeping. First or second floor. Private entrance. Screened room attached. Sink in kitchen, $16. Connecting bath. Bell phone. 290 Washington Street. 6-19-15

A NICELY furnished room for one or two gentlemen. 39 Carnegie Way. Phone Ivy 5553. 6-18-36

TWO connecting rooms adjoining bath. Sink in kitchen, private entrance, one block of Grant Park. Bell phone; no children. 424 East Georgia Avenue. 6-18-3

ONE nicely furnished room; all modern conveniences; private family. Ivy 4680-L. 6-19-14

FOR RENT—One furnished front room, private home, close in on Washington Street, to gentlemen only. Call Main 4579-J. 6-19-13

43 W. CAIN—Nicely furnished rooms for light housekeeping; close in; modern conveniences. 6-19-11

WANTED—Roommate for young business woman; very desirable front room in refined home. Call Decatur 270. 6-19-2

CLOSE IN, North Side, one nicely furnished room with all conveniences. For information, call Ivy 4456-L. 6-15-145

THREE attractive furnished rooms for housekeeping; no children; references. Main 4241-J. 6-18-12

SAVE MONEY NOW on Furniture at HIGH'S.

HANDSOMELY furnished large front room, private bath; shady lot; gentleman preferred. "Peachtree," care American. 100-15-6

FURNISHED OR UNFURNISHED ROOMS FOR RENT.

WITH private family, one or two delightful rooms; modern conveniences; choice section, to ref

Atlanta Real Estate Is Certain to Increase in Value. There Are Bargains in These Ads.

WANTED—MISCELLANEOUS.

WANTED—At once, one Edison spring dictaphone and shaver; must be cheap. Price in first letter. C., Box 870, care Georgian. 6-21-25

WANTED—A second hand B flat cornet, double valve; must be a bargain. Address M., 220 Courtland Street. 6-19-53

TO BUY a second-hand bath tub. W. E. Chambers, City Hall. Main 4100, Atlanta 974. 6-19-35

WANTED—Second-hand bath tub. Answer quick. Call Ivy 7491-J. 6-19-19

WE PAY HIGHEST cash prices for household goods, pianos and office furniture. Cash advanced on consignments. Central Auction Company, 12 East Mitchell Street. Bell phone Main 2424. 3-26-26

SAVE MONEY NOW on Furniture at HIGH'S.

I BUY MEN'S old clothes and shoes. Drop a card. I. Bock, 177 Gilmer St.

DROP A CARD.
We'll bring Cash for Old Clothes and Shoes.
"THE VESTAIRE,"
166 Decatur Street.

HAVE YOU SOLD THAT HOUSE? A little "For Sale" ad in the "Want Ad" section will find a purchaser.

AUTOMOBILES AND SUPPLIES.

FOR SALE—Good car, an electric runabout, in good condition. Address Columbus Electric, Peachtree Garage, 828 Peachtree Street. 6-21-31

METZ 22. Am moving to California and will sell my car at a bargain. Address E. W. McManon, Thomason, Ga. 6-21-4

NEW PRICES ON STANDARD AUTO TIRES—28 by 3, $7.50; 30 by 3, $8.45; 30 by 3½, $11.30; 32 by 3½, $12.25; 34 by 4, $18.90. All other sizes in stock. Special Diamond seconds, 30 by 3, $6.65; 34 by 3½, $10.75. No guarantee. We have arranged with two standard tire-makers' branch houses here in Atlanta to sell their guaranteed 3,500-mile first casings, 28 by 3, $9.15; 30 by 3, $9.80; 30 by 3½, $14.46; 32 by 3½, $15.40; 34 by 4, $20.85. Adjustment on firsts made by us, 3,500-mile basis. McPherson Auto-Tire Company. 28-20-6

FOR SALE—Cheap for cash, 5-passenger Cadillac in first class condition. Call Ivy 3661 or Main 2446-L. 6-19-43

BRAND NEW electric coupe, four-passenger standard make, can be bought at agent's discount. Overland Southern Motor Car Company, 232 Peachtree. 6-17-46

FOR SALE—One Whiting 1911 model roadster, one Buick 35, 1912 model. Stowers Auto Garage Company, 34 and 36 Auburn Avenue. 6-5-203

WANTED—To trade the best road horse in East Alabama; handsome, eight years old, with harness and Columbus rubber-tired top buggy, in good order, for Ford runabout. Address Box 397, Opelika, Ala. 67-15-7

CAMP MACHINE SHOP
275 Marietta Street
METAL WELDING AND MACHINE WORK.
6-15-2

AUTOMOBILE—Have large, level lot near East Lake to exchange for good automobile; roadster preferred. James H. Reynolds, 1520 Candler Bldg. Ivy 5213. 6-14-44

FOR SALE—Luxuriously upholstered seven-passenger body, equipped with mohair, top and curtains. This body could be used on any large car. Can be bought at a bargain.

Overland Southern Motor Car Company.
232 PEACHTREE ST. 6-13-13

GOOD USED CARS AT SPECIAL PRICES.
Maxwell, 2-cylinder runabout.
Whiting runabout.
TOURING CARS.
Overland 5-passenger.
Primo 5-passenger.
Everett 1912, 5-passenger.
These cars are in good running condition, fully equipped, and newly painted. See us for special prices before June 15.
BUICK MOTOR COMPANY.
241 PEACHTRSE ST. 4-11-18

TRAVIS & JONES,
AUTOMOBILE REPAIRING.
Ivy 4832. 26 James Street. 3-1-54

The Solution of Pneumatic Tire Troubles.
VULCORINE is guaranteed to prevent punctures and will not injure your tires. We will gladly treat your cars with VULCORINE and let you use it 30 days and satisfy yourself that it will do everything that we claim for it. Price $7.50 to $10.00 per car. Write for booklet.
VULCORINE COMPANY
Office, Laboratory and Service Station, 209 Peachtree St., Atlanta, Ga. 6-1-38

WE HAVE several Flanders chassis and will build body and paint car to your order. Bargain prices. Don't buy any second-hand car until you see us. NORTH PRYOR GARAGE, NORTH PRYOR PLACE. 4-2-28

SAVE your auto and motorcycle tires by using Auto Puncture Cure. Seals valve leaks and all punctures up to 20-penny spikes automatically at once; preserves the rubber; prevents tube from sticking to casing; saves 35% of tire expense, 50% tire trouble and 40% of your religion. Watch for trademark, A. P. C. Call North Pryor Garage. Auto Puncture Cure Company, Atlanta, Ga. Phone Ivy 5990. 6-6-1

WINDSHIELDS,
RADIATORS, lamps, fenders, repaired as good as new. Manufacturers all kinds sheet metal work. Warlick Sheet Metal Company, 243 Edgewood. 3-4-64

WARNING TO INFRINGERS AND IMITATORS.
LIQUID TIRE TONIC IS PROTECTED BY U. S. DURYEA PATENT NO. 578551 AND ALL INFRINGERS, AGENTS OR USERS ARE HEREBY NOTIFIED THAT THEY MUST ANSWER IN COURT FOR VIOLATION OF THIS LAW. LIQUID TIRE TONIC COMPANY, KANSAS CITY, MO. 4-3-42

ATLANTA RADIATOR CO.
REPAIRING and manufacturing. Lamp and fender work. 72 Ivy Street. Atlanta phone 3816. 3-10-12

DOBBS TIRE REPAIR CO.
WE REPAIR AND SELL ALL MAKES OF TIRES AND TUBES. 226 PEACHTREE STREET. PHONE IVY 5646. 4-1-2

Tire Repairing.

HIGH-GRADE STEAM VULCANIZING. Retreading a specialty. Prompt attention given express shipments. Sanders-Speer Vulcanizing Company, 100 Spring Street, Atlanta, Ga. 3-28-16

Motorcycles.

FOR SALE—1913 model motorcycles and motor boats at bargain prices; all makes; brand-new machines; on easy monthly payment plan. Get our proposition before buying or you will regret it. Also bargains in used motorcycles. Write us to-day. Inclose stamp for reply. Address Lock Box 11, Trenton, Mich. 6-9-23

THOR motorcycles, repairs and accessories; best equipped repair shop in city. We will take care of you. Southern Motorcycle Company, 116 Edgewood Avenue. 3-26-31

ATLANTA REAL ESTATE is increasing in value daily. Many bargains are offered in the Real Estate columns of the "Want Ad" section of The Georgian.

BUSINESS GUIDE

Auction Sales of Furniture and Household Goods.

CENTRAL AUCTION COMPANY, 12 East Mitchell Street, buys and sells everything; regular auction Tuesday and Friday. Bell phone Main 2424. 10-3-41

Banks.

AMERICAN NATIONAL BANK.
Corner Alabama and Broad Streets.
CAPITAL AND SURPLUS $1,000,000.

Barber Shops.

15c HAIR CUTS 15c
AT NO. 3 VIADUCT PLACE. 6-17-35

Baseball Score.

PLAY — Baseball scores given by innings at 77 Peachtree Street. You will find the standing of all the leagues. — BALL

Bicycles.

FOR BICYCLES and supplies, see D. Alexander, 54 N. Pryor. Main 3116. Repair Work a Specialty. 3-27-51

Blacksmithing.

STRUCTURAL STEEL AND IRON WORK.
WE make all kinds of metal windows and doors, also window gratings and hangers of all kinds. Anderson Bros. & Rich, 372 Edgewood Avenue. 4-2-7

Builders.

LET US BUILD you a home. Will buy you a lot or pay off your lot. Terms to suit. 400 Temple Court. Main 4189. 4-15-16

Carpenter and Builder.

FLY—SCREENS—FLY
COME see our roll-away screen, our roller-bearing screen, our sliding screen; none better. It will pay you to see our goods and get prices. 217 Kiser Bldg. Main 1319. Porter Screen Company. J. J. Crawford, Agent. 6-12-13

ALL KINDS OF REPAIR WORK.
D. M. WHEELER, 19 South Forsyth St. Phone M. 4186. Atlanta 1547. 12-31-16

Carpets and Rugs Cleaned.

ATLANTA STEAM CARPET CLEANING COMPANY (INC.), 27 West Alexander Street. Phone Ivy 4186. Moist and dry cleaning. Rugs woven from your old carpets and rags. Porch shades made to order. 5-27-8

Cash Registers.



NATIONAL CASH REGISTERS.
60 NORTH BROAD ST., ATLANTA.

Coal, Coke and Wood.

S. M. TRUITT & SONS,
for dry wood and best coal. 1-31-21

Dentist.



BEST WORK
Crowns (22 k.) $3.00
Bridge work $3.00
Full set teeth $3.00
Filling 50c
R. R. fare allowed 25 miles. All work guaranteed 20 years.
Eastern Painless Dentists
33½ Peachtree St., Near Walton. 4-2-31

Ear, Nose, Throat and Lung Trouble.

DR. GEORGE BROWN, Diseases of the Ear, Nose, Throat and Lungs, 312-14 Austell Bldg. I have the only compound oxygen plant ever brought South and make this gas daily. Weak, nervous, anaemic and pale people are invited to call. 4-6-13

Engineering and Machine Designing.

G. V. PLANT, M. E.
I DEVELOP YOUR INVENTION. Dixie Pattern and Machine Works, 262 West North Avenue. Main 2829. 4-5-17

Fly Screens.

PRICE & THOMAS—FLY SCREENS.
PRICE & THOMAS—FLY SCREENS.
PRICE & THOMAS—FLY SCREENS.
PRICE & THOMAS—FLY SCREENS.
PRICE & THOMAS—FLY SCREENS.
62 N. Pryor. Phone Bell Ivy 4203. 6-14-40

FLY SCREENS, FLY SCREENS, FLY SCREENS—Wood fly screens, metal fly screens, hardwood floors, Venetian blinds, metal weather strips furnished anywhere in the South. Write or phone W. R. Callaway, manager, 1403 Fourth National Bank Building, Atlanta, Ga. Main 5310.

Fly Screens Made to Order.
OAKLAND CITY REPAIR WORKS. Carpenter and cabinet work a specialty. Call West 242-L. Atlanta 528. C. F. Dickey, Mgr. 5-1-37

FLY SCREENS.
METAL AND WOOD FRAMES, portable garages. W. J. Baker Company. Bell phone Ivy 926. No. 811 Empire Life Bldg., Atlanta, Ga. 5-1-4

Furniture.

R. F. Jordan Furniture Co.,
144-6 Auburn Ave.
Bell Phone Ivy 4467;
Atlanta Phone 1800.
Old goods taken in part payment on new.
6-14-41

SAVE MONEY NOW on Furniture at HIGH'S.

T. C. FURNITURE CO.
Cash or easy payments. 415 Marietta, Phone Atlanta 1797. 4-5-12

Furniture Upholstering.

Upholstering, Repairing and Refinishing Furniture.
W. L. LUNSFORD & CO.
Satisfaction guaranteed. Main 5111, Atlanta 5950-F. 6-16-25

FURNITURE repaired, upholstering, refinishing neatly done. Work called for and delivered. Young K. Carson, 479 Marietta Street. Atlanta 3567. 6-7-29

Hairdressing.

LADIES.
WHY WEAR hair that does not match, when you can have it dyed to match any shade? We have real natural shades in stock. If your switch is not full enough, can make it over and have any amount added at a reasonable price, at
THE S. A. CLAYTON CO.,
26½ WHITEHALL ST.,
SUCCESSORS TO CLAYTON & ZAHN.
M. 1769. 6-11-27

Hat Cleaning.

STRAW HATS, 25c; Soft Hats cleaned and blocked, 35c. George's Hat Cleaning and Shoe Shine Parlor, 3½ E. Alabama Street. 4-10-11

Jewelry.



FRENCH and Electric Clocks repaired. We call for and deliver them. Phone us if you want to know the correct time.
BANTA-COLE CO.
5 SOUTH BROAD STREET.

Lace Curtains.

WORK called for and delivered; satisfaction guaranteed; prices, 25c to 50c per pair. Call Atlanta phone 2641. 6-2-13

Lighting Fixtures.

ELECTRIC and gas fixtures; all new styles; lowest prices. Queen Mantel and Tile Company, 56 West Mitchell Street. Phone Main 681. 1-16-16

Lime, Concrete, Roofing, Stone.

LADD LIME AND STONE COMPANY. Lime, concrete and roofing stone. 915 3d Nat. Bank Bldg. 2-3-50

Machine Works.

MALSBY COMPANY.
Manufacturers of and Dealers in MACHINERY.
433-40 MARIETTA STREET. 4-5-16

CAMP MACHINE SHOP
275 Marietta Street
METAL WELDING AND MACHINE WORK.
6-15-4

Mattress Renovating.

SANITARY MATTRESS RENOVATING—Factory new and up-to-date; moderate prices; give us a trial. Jackson & Orr Company, Means Street and W. & A. R. R. Both phones. 3-20-14

New Rubber Tires.

NEW RUBBER TIRES put on your baby carriage. Repaired, repainted and re-covered. Phone Ivy 3076. Robert Mitchell, 229 Edgewood Ave. 2-13-9

Phenoline.

A DISINFECTANT, deodorant and germicide; destroys chicken mites and all kinds of insects. Phenoline Co., 106-A Edgewood Avenue. Main 2317, Atlanta 3038-A. 6-11-28

Painting and Tinting.

C. F. BINDER & SON,
MANUFACTURERS of high-grade paints, white lead and creosote stains. We make ready mixed paints to order. Corner LaFrance and Lowry Streets. Bell phone Ivy 5852-J, Atlanta, Ga. 5-27-3

Printing.

RYBERT & HOLLINGSWORTH
FOR ANY KIND of printing. We satisfy our customers. 10 Gilmer Street. Bell Main 4600. 5-17-3

Royal Typewriters For Rent.

ROYAL typewriters rented; one month, $2.75; three months for $7.00; special rates to students. Royal Typewriter Co., 46 North Pryor Street. Phone Main 2492. 4-25-17

Safe Cracksman.



Fire and burglar proof safes opened and repaired. C. C. Downes, 29½ Marietta Street. Phones M. 2146. Atlanta 4922 4-5-11

Sand.

SAND.
SAND in any quantity and quality; prompt delivery. S. M. Truitt & Son. 1-13-32

QUESTION—If you have read this, is it not reasonable to suppose others will read your ad in this paper if you want anything?

Sewing Machines.

WE RENT new machines with complete set of attachments for $2 per month; also machines repaired; prompt delivery. Both phones 1893. Singer Sewing Machine Company, 79 Whitehall. 9-14-44

Shoe Repairing.

SHOES HALF-SOLED, SEWED, 50 CENTS.
At Gwinn's Shoe Shop, 6 Luckie Street, Opposite Piedmont Hotel. Both phones. 3-26-45

Signs.

SIGNS BROWN SIGN & PAINTING CO., 77½ Whitehall. M. 3780. 8-18-33

KENT ON SIGNS signifies best quality. Kent Sign Co., 130½ Peachtree Street. 3-5-20

Stove and Range Repairing.

STOVE DOCTOR.
STOVE, range and furnace repairing. 61 South Pryor Street. Bell Phone Main 1460. Atlanta phone 1410. 4-10-10

DAN, THE FIXER.
STOVES AND REFRIGERATOR REPAIRING.
We sell second-hand gas stoves.
We sweep chimneys.
121 WHITEHALL STREET.
Atlanta phone 2235. Bell phone M. 2699.

Trunks, Bags and Suitcases.

RETAILED AND REPAIRED. ROUNTREE'S, 77 WHITEHALL ST. PHONES: Bell M. 1576. Atlanta 1684.

NO MATTER WHAT YOU WANT it will save you time and money if you use Hearst's Sunday American and Atlanta Georgian.

Umbrellas.

UMBRELLAS
Buy from makers. $1.00 up, with detachable handles—kept in repair free.
Taylor Umbrella Co.
116 1-2 Whitehall St.
4-23-3

Wood.

WOOD.
SOUTH GEORGIA mill cut-offs by the carload or any quantity you may want. They make fine kindling. S. M. Truitt & Son. 1-12-32

THE BEST Want Ad days in The Atlanta Georgian are Monday, Tuesday, Wednesday, Thursday, Friday and Saturday. On Sunday read them in Hearst's Sunday American. Try them all. The results will surprise you.

Store, Office and Bank Fixtures.

W. A. HORNE, President. JOHN C. CANDLER, Sec'y and Treas.
THE FIRM THAT WANTS YOUR BUSINESS.
HORNE-CANDLER COMPANY
DESKS, CHAIRS, FILING DEVICES, STORE, OFFICE AND BANK FIXTURES IN WOOD AND STEEL.
SEND US YOUR PLANS FOR ESTIMATE.
LOOSE LEAF GOODS AND OFFICE SUPPLIES.
CATALOGS ON REQUEST.
84 NORTH PRYOR STREET. PHONES: Ivy 1153; Atlanta 3066.

REAL ESTATE FOR SALE. HOUSES FOR RENT.

W. A. FOSTER & RAYMOND ROBSON
11 EDGEWOOD AVENUE.
REAL ESTATE, RENTING AND LOANS.

FOR SALE.

PIEDMONT AVENUE and Avery Drive; modern two-story eight-room home; furnace heat; double floors; big lot; 75 by 179 to alley; price $8,300. Reasonable terms. See Mr. Frederick.

THREE choice building lots in West End. One of them a corner; $1,400 to $1,600; one-third cash. These are money-makers. See Mr. Eve.

IN THE BEST renting section of the Fourth Ward, four houses, with all conveniences, renting for $65.50 net. Price, for quick sale, $5,500. This is more than 14 per cent. See Mr. Cohen.

ON VAUGHN STREET, between the East Lake car line and Fair Street and near Whitefoord Avenue, a five-room bungalow, on large lot, which we are instructed by the owner to trade. If you have a lot, auto or anything else of value that you wish to trade in on a good home, this is your opportunity. See Mr. Bradshaw.

FOR RENT.

7-r. h., 249 Clifton	$15.00
7-r. h., 145 Summit	31.50
7-r. h., 11 Krogg Street	25.00
7-r. h., 146 Sinclair	35.00
7-r. h., 46 East Ellis	35.00
7-r. h., 147 N. Jackson St.	45.00
7-r. h., 143 Pulliam St.	21.00
7-r. h., 65 Austin	40.00
7-r. h., 86 Bedford Place	35.00
7-r. h., 26 Flora	20.00
7-r. h., 55 S. Howard Street, Kirkwood	25.00
6-r. h., 21 Bedford Place (furnished)	35.00
6-r. h., 27 Langhorn	32.50
6-r. h., 15 W. Boulevard DeKalb, Kirkwood	22.50
6-r. h., 12 Howard St., Kirkwood	22.50
6-r. h., Hardee Street, Thompson Station	15.00
6-r. h., 108 Mansfield	25.00
6-r. h., 44 Howard St., Kirkwood	22.50
6-r. h., 52 Druid Circle	30.00
6-r. h., 381 S. Pryor St. (furnished)	35.00
6-r. h., 739 Highland Ave. (furnished)	35.00
6-r. h., 560 Central Ave.	25.00
6-r. h., Harwell and Malden Lane, College Park	20.00

A long list of larger and smaller houses.

IF YOU HAVE MONEY to lend, we can place it safely.

HOUSES FOR RENT. HOUSES FOR RENT.

FOR RENT.
83½ HOUSTON STREET—On the south side of Houston, between Courtland and Piedmont, on the second floor; eleven rooms in a brick building; gas, water, bath, washstand, closet and sink. In good condition. $50.

WE PUBLISH A WEEKLY RENT BULLETIN, giving a good description of everything we have for rent. Get a copy.
JOHN J. WOODSIDE.
Atlanta Phone 618. 12 AUBURN AVE. Bell Phone Ivy 671.

MONEY TO LOAN.

WE HAVE plenty of money to lend at lowest rates on Atlanta and nearby property, either for straight or monthly payment plan. Also for purchasing purchase money notes. Foster & Robson, 11 Edgewood Avenue.

SPECIAL HOME FUNDS TO LEND, any amount; 6 per cent. Write or call, S. W. Carson, 24 South Broad Street. 4-1-17

MORTGAGE LOANS.
On Atlanta Property.
BUSINESS BUILDINGS.
5 and 5½ per cent.
RESIDENCE BUILDINGS,
5½, 6 and 6½ per cent.
Your rate depends upon the location. Without notice you can pay back a hundred, any multiple of a hundred dollars, or the entire loan on any interest date.
TURMAN, BLACK & CALHOUN.
Loan Correspondents,
PRUDENTIAL INSURANCE COMPANY OF AMERICA.
203-208 Empire Building.

FARM LOANS PLACED in any amount on improved farm lands in Georgia. The Southern Mortgage Company, Gould Building. 7-12-1

MONEY FOR SALARIED PEOPLE AND OTHERS, upon their own names; cheap rates, easy payments. Confidential. D. H. Tolman, 820 Austell Building.

MONEY WANTED.

ESTABLISHED 1888.
6%—WE WILL PAY—6% ON SAVINGS
In Sums of $500 and over.
THE MERCHANTS AND MECHANICS BANKING AND LOAN CO.,
209 Grant Building. Telephone Ivy 5341.
Cash Capital $120,000.
Thos. J. Wesley, Cashier.
B. M. Grant, President. 3-11-50

PURCHASE MONEY NOTES.

PURCHASE money notes for sale. I have $2,000 gilt-edge second mortgage notes that I would sell at a liberal discount, payable $40 a month. James H. Reynolds, 1520 Candler Bldg. Ivy 5213. 6-14-43

BUSINESS OPPORTUNITIES.

EXCELLENT PROPOSITION FOR good man; investigate. C. H., 1423 Candler Bldg., Saturday or Monday. 6-21-11

ESTIMATE PROPOSITION for good man; investigate. C. H., 1423 Candler Bldg., Saturday or Monday. 6-19-34

FOR SALE—Fancy grocery and delicatessen; established trade; little competition; busy thoroughfare, excellent stock; business now $100.00 per month. Owner has other business which requires his entire time. See me quick. Atlanta phone 880. Bell Main 3239. 6-19-39

DO YOU want to locate in a growing town? Then come to Alston, Ga., the town that's growing so rapidly. Alston Commercial Club, Alston, Ga. 33-19-6

FOR SALE—Fancy grocery and delicatessen, established trade, little competition; busy thoroughfare, excellent stock; business now clearing $100 per month. Owner has other business which requires his entire time. See me quick. Atlanta Phone 880. Bell, Main 3239. 6-18-22

ESTABLISHED tailoring, cleaning and pressing business. Net profits $125 per month. Bad health compels me to sacrifice this business for $1,000. I will take $600 cash down and give easy terms on balance if desired. F., Box 303, care Georgian. 6-11-4

RIDLEY & JAMES
AUDITORS.
ATLANTA NATIONAL BANK BUILDING.
ATLANTA, GA.
6-15-21

MEDICAL.

DROPSY CURED—Relieves shortness of breath in 36 to 48 hours. Reduces swelling in fifteen to twenty days. Solum Dropsy Remedy Company, 408 Austell Building, Atlanta, Ga. 5-25-11

DR. EDMONDSON'S Tansy, Pennyroyal and Cotton Root Pills, a safe and reliable treatment for painful and suppressed menstruation, irregularities and similar obstructions. Trial box by mail, 50c. Frank Edmondson & Bro., manufacturing chemists, 11 North Broad St., Atlanta.

If you have decided to spend a few months away from home this summer and would like to have some one take care of your home during that time, we know of no better and quicker way to find reliable parties to care for it than to place a small "Want Ad" in Hearst's Sunday American and Atlanta Georgian. Try it and see.

REAL ESTATE FOR SALE.

WILL SELL at a bargain and make satisfactory terms, eight-room two-story residence, 248 Peeples Street. Remodeled throughout. All conveniences. A beautiful home on a beautiful street. Cheap. Call Owner. West 351. 6-21-41

FOR SALE—Four-room house on Ponce DeLeon Place, Decatur; $1,400; terms. Fletcher Pearson, 422 Atlanta National Bank Building. 41-21-6

FOR SALE—By owner, 136-acre, Greene County, Georgia, farm; good water, good land and buildings; young orchard; 500,000 feet saw timber. Price, $30 per acre. D. H. Motter, Smyrna, Ga. 35-21-6

FOR SALE—Cash or easy payments, 2 vacant lots on East Fair Street, near Whitefoord Ave. B. W. Tyson, Hapeville, Ga. 26-20-6

MODERN two-story house and large store in Inman Park, on terms like rent. 400 Temple Court Building. Main 4189. 4-18-43

A BIG BARGAIN—Six hundred dollars cash will buy equity in a screened seven-room North Side bungalow. Ivy 5974. 41-20-6

EQUITY in modern six-room cottage on South Side, near Grant Park. Will sacrifice. Am leaving city. Address P. R. S., Box 866, care Georgian. 31-20-6

NORTH AVENUE cottage of 5 rooms and bath, near North Avenue School. Call owner, Ivy 6648-L. 6-19-52

FOR SALE—On easy monthly payments, 5-room cottage in Western Heights. Address N. H. C., Box 204, care Georgian. 6-19-23

FOR SALE—My home on Ponce DeLeon Avenue; eight rooms; lot 50x200, elevated and level; will make a very low price for a quick sale. This place is going to be sold at once and at a bargain. Address Sacrifice, Box 205, care Georgian. 6-19-26

PERSONAL.
I have a splendid home on North Boulevard; see me. Immediate possession; modern in every way. Best part of the street.
A big piece of land on the corner of Pulliam and Crumley Streets. Will give good terms, or will trade for a piece of improved property.
Cheap lot on Clarke Street, west side Clarke Street, 95 feet from corner of Fourteenth Street, 50x134 feet.
P. O. Box 580, Atlanta, Ga. 56-17-6

SEE RIXEY, of Boston, for real estate investments. 515 Third National Bank. Ivy 1421. 6-16-28

LEASE OR SALE—Artistic bungalow; screened, tiled, furnace, garage. Address "Ansley Park," care American. 99-15-6

SAVE MONEY NOW on Furniture at HIGH'S.

BARGAIN—Five-room cottage; lot 40x164 to alley; gas, water, porcelain bath; half block car line. See house at 7 Welborn St., then phone West 1021-J. Price $2,250; easy terms. 6-9-19

FARMS FOR SALE.

FOR SALE—Cheapest 50 acres land in Georgia; house and other improvements. R. E. Finley, Route 4, Atlanta, Ga. 6-20-6

FARMS in Monroe County, ranging in size from 20 to 900 acres and in price from $6.50 per acre up; easy terms; good lands and healthful locality. Write for descriptive booklet, prices and terms. The Georgia Trading Company, Forsyth, Ga. 68-15-6

REAL ESTATE FOR SALE OR EXCHANGE.

FOR BEAUTIFUL HOMES and building lots in College Park, the most desirable suburb of Atlanta, see I. C. McCrory.

WOULD YOU BUY a good automobile cheap? The automobile columns of the "Want Ad" section carry a list of automobiles and accessories.

REAL ESTATE FOR EXCHANGE.

WILL EXCHANGE equity in good six-room modern bungalow; all conveniences; in Inman Park, near car line, for good Inman Park lot, or on North Side; will pay cash for difference; give location, size and price. Address Owner, Box 1000, care Georgian. 6-20-4

REAL ESTATE WANTED.

I WISH TO BUY new, modern six-room bungalow on good lot, near car line, in Inman Park or North Side; give location and price. Address Inman Park, care Georgian. 6-20-5

I WANT to buy good vacant lot in Inman Park, not less than 50x150, near car line. Give price, size and location. Address Vacant Lots, care Georgian. 6-21-51

WE want a $4,000 or $5,000 home in College Park with a large lot that the owner will exchange for a handsome new home on Ponce DeLeon Avenue. Come in and talk to us. M. C. Kiser Real Estate Company, 35 Inman Bldg. Phone Main 1524. 6-21-48

ARE YOU LOOKING for competent help? The "Situations Wanted" columns of Hearst's Sunday American and Atlanta Georgian are brimful of life in every line of business in each issue.

REAL ESTATE FOR SALE.

Sharp & Boylston

ORMEWOOD PARK COTTAGE.

THIS is a nice little six-room cottage on large shady corner lot, in three hundred feet of car line, and on the chert driveway from Druid Hills to West End. It is a real bargain at $2,500, with only $100 cash and $20 per month. Let us show you this.

SMALL INVESTMENT.

IN FOURTH WARD we have a good four-room negro house that rents for $7.50, and is never vacant, that we can sell you for $700. Over 12 per cent, and a little pick-up.

REAL ESTATE FOR SALE. REAL ESTATE FOR SALE.

ADJOINING DRUID HILLS
$3,000.00, EASY TERMS. 3,300.00, LIKE RENT. 3,500.00
Your Own Sweet Home
TAKE the North Decatur car line, get off at Murray Hill Station, look over the beautiful bungalows we have just completed on Murray Hill and Clifford Avenues. Take your choice of eight. We will make very easy terms for you. They are built on beautiful streets, nice shade. In a choice section which is developing rapidly and where many beautiful homes are being built. It is only 15 minutes' ride to the center of the city, and a 5-minute schedule. We have built these houses all modern and of best material and workmanship. Six rooms, cement walks, only one-half to ocsian water, nice fixtures, brick and cabinet mantels, pretty baths, large airy bed rooms, lovely living and dining rooms, cement walks, one one-half to one block to car line. The price is very reasonable and the terms like rent. Select the one you want.
SEE MR. WALKER, 8 NELSON STREET.
PHONE MAIN 2824.

INVESTMENT PROPERTIES
36 and 38 TYLER STREET, close to Marietta Street, and in one of the best colored renting sections in the city, we offer two 2-story houses rented at $46.50 per month, never vacant, for $4,250, on satisfactory terms.
J. R. SMITH & J. H. EWING
130 PEACHTREE.

HIGHLAND AVENUE CORNER LOT—100x175 feet. In the Druid Hills section. A perfect building lot and large enough for two houses or apartments, $4,500, on terms.

ANSLEY PARK BUNGALOW—Seven rooms and sleeping porch. Right off Piedmont Avenue car line and on beautiful lot in choice section; seven large rooms, sleeping porch, hallway, furnace heat, all modern conveniences; hardwood floors; $6,500 on terms.

THOMSON & LYNES
18 and 20 Walton Street. Phone Ivy 718.

GIVE YOUR FAMILY the best associates by living among them. The Capital City Country Club insures around its borders folks to whom its ideals appeal. Buy a Brookhaven lot while they are cheap.
CHAS. P. GLOVER REALTY CO.
2½ WALTON STREET.

GREENE REALTY COMPANY

ON ASHBY STREET, West End, the prettiest lot to be found. This is 250 feet deep to 16-foot alley. Assume loan $1,300 three years. Price, $2,600. Terms.

ON CULBERSON STREET, just off of Gordon Street, beautiful six-room house; everything first-class. A bargain at $4,750. Terms.

511 EMPIRE BLDG. REAL ESTATE, RENTING, LOANS. Phones 1599

REAL ESTATE FOR SALE. REAL ESTATE FOR SALE.

AUBURN AVENUE INVESTMENT

52 FEET from the corner of Jackson Street, fronting 104 feet on Auburn Avenue, and running through the block 110 feet to Old Wheat Street, we offer 6 houses, bringing in an income of $57 per month. Take into consideration the fact that this piece of property is near three good streets, runs through the block, and has a steady, monthly income of $57. These facts assure a steady enhancement in value, the property in the meanwhile bringing in a substantial income. Price $9,000. Terms.

Forrest & George Adair

FOR SALE
JOHN J. WOODSIDE

COTTAGE, WEST END PARK
(RIGHT NEW).
HAS SIX ROOMS. Complete in every detail. Strictly modern. Easy terms. Price $4,100.
THOMAS R. FINNEY, Sales Manager, 12 "Real Estate Row."

FOUND—If you lose anything and will advertise it in Hearst's Sunday American and Atlanta Georgian you will surely recover it if it is found by an honest person. A three-time ad seldom fails. Remarkable recoveries are brought about every day through the Lost and Found column.

ARE YOU LOOKING for competent help? The "Situations Wanted" columns of Hearst's Sunday American and Atlanta Georgian are brimful of life in every line of business in each issue.

REAL ESTATE AND CONSTRUCTION NEWS

Peachtree Lease for 8 Years, $35,000

Shelley Ivey in Candler Building. Realty Investment's Sale. Kirkwood Bond Issue.

A central lease on Peachtree, involving a term of 8 years and 4 months and a consideration of $35,000, proved interesting in Saturday's real estate news. Shelley Ivey, manager of the College Co-Op Company at 97 Peachtree, has leased from Asa G. Candler Nos. 119 and 121 Peachtree, the same being in the southern end of the Candler Building. Mr. Ivey will move his stock July 1 and will occupy for the present 119 Peachtree only, 121 being the quarters of the Southern Pacific Railroad, whose offices it is planned to put in the Fourth National Bank Building. If the railroad company can get out soon Mr. Ivey will sub-lease the front of 121 about July 1. Otherwise, he will take possession January 1, 1914, of the remaining portion of the store.

No. 97 Peachtree was leased seven years ago to the College Co-Op by E. W. Alfriend. Mr. Alfriend is in Florida and will take up the matter of re-leasing his place on his return.

Realty Investments Sale.

The Realty Investments have sold to Louis Regenstein the southeast corner of Magnolia and New Mangum Streets, 50x198 feet, for $7,000, on terms of $1,500 cash and notes at 6 per cent. This was at the rate of $140 a front foot.

Kennesaw Avenue Buy.

Misses Mary E. and Emma L. Prichard have bought from Alice E. Thomas, 29 Kennesaw Avenue, 54x214 feet, for $6,000.

Progress on Healey Building.

Workmen have attained the fourth story in their steel work on the Healey Building, and are fast mounting skyward. The arcades between Forsyth and Broad Streets, and from Walton Street to the median line of the building, are fast taking shape, and the riveting is progressing in a satisfactory manner. William T. Healey, the owner, declared Saturday that he was well pleased with the progress so far made.

Vote on Kirkwood Bonds.

An election will soon be called to vote on a bond issue for the town of Kirkwood. The bonds are desired in order that street and sewer improvements can be made, and they have the active backing of a large number of Kirkwood people.

Building on Myrtle Street.

Within the past few months twelve or fifteen new homes have been completed on Myrtle Street, in the Eighth Ward, and half a dozen more are either started or will soon start to build. Myrtle Street is a new street and has had a remarkable development. There are now very few vacant lots left.

Building Permits.

$1,550—J. R. Kay, 20 Miller Street, one-story frame dwelling. F. M. Boggus.
$1,850—Edward Jones, 49 Kuhn Street, same. H. T. Yeargin.
$50—Dr. J. M. Crawford, 819 Peachtree Street, make addition. Day work.
$60—A. F. Liebman, 15 Warren Place, Day work.

Uniform Cotton Oil Grading Predicted

CHICAGO, June 21.—I. G. Priest, of the Bureau of Standards at Washington, addressing the fourth annual meeting of the cotton products analysts, to-day predicted the establishment of a uniform system of grading cotton seed oil. Many disputes, he said, arise over the present imperfect color system of grading.

Chemists from throughout the South, who attended the meeting, will remain for the convention of the Interstate Cotton Seed Crushers' Association next week.

If you have anything to sell advertise in The Sunday American. Largest circulation of any Sunday newspaper in the South.

Profited in Forgery; Is Denied Divorce

CHICAGO, June 21.—Mrs. Jessie R. Van Vlassingen to-day lost her suit for divorce against Peter Van Vlissingen, convicted forger, who is serving a term in the Joliet penitentiary.

A verdict returned before Judge Petit declared the jury found that Mrs. Van Vlissingen knew of her husband's forgeries before she married him, and that she profited by his wrong acts after their marriage.

NEGRO PUGILIST MUST PAY.

CHICAGO, June 21.—A verdict awarding $2,500 in favor of Miss Ruth Mehl, in her suit against Jack Johnson, negro pugilist, and the Middle West Amusement Company, was returned to-day. The young woman was struck in the face by a punching bag Johnson knocked from its fastenings.

A House, A Home, A Horse, A Cow— These "Want Ads" Will Tell You How

THE ATLANTA GEORGIAN
Published Every Afternoon Except Sunday
By THE GEORGIAN COMPANY
At 20 East Alabama St., Atlanta, Ga.
Entered as second-class matter at postoffice at Atlanta, under act of March 3,1873
Subscription Price—Delivered by carrier, 10 cents a week. By mail, $5.00 a year.
Payable in Advance.

THE DEVELOPMENT OF THE SOUTH---A Great Work, Planned Along Lines That Should Bring Tremendous Practical Results.

William H. Manss, Vice President and General Manager of The Southern Settlement and Development Organization, recently established in Baltimore by Southern men for the development of the South, has been explaining during the past few days to the people of Atlanta just what that organization contemplates in the way of helping to build up the South.

The progressive men and women of Georgia and the South will welcome any help this organization can give, because progressive men and women are always anxious for intelligent aid. And the staff of experts that the Southern Settlement and Development organization will put into the South can help solve the problems of agriculture, diversifying the crops and aid in every way industrial and mining development and thus make $5 circulate where 50c is circulating now.

It is a hard problem, and it requires earnest co-operation.

The Georgian pledges its help and influence, and we feel certain that we speak for all the people of the South when we say that any aid that can be obtained to make easier the great and pressing questions will be welcomed enthusiastically.

The South is one of the favored garden spots of the world. Diversified crops mean greater prosperity than ever before, mean better homes for the farmer, better education for his children, better industrial conditions, and finally **SUCCESS** and **CONTENTMENT**.

This is the day of optimism. It is the day of big things. There is no place for glooms and grouches. It is time for all earnest men to stand shoulder to shoulder, and do everything they can to make our fair land more prosperous than it is, and to help bring about greater prosperity than the South now enjoys.

Imagination Without Dreaming the Secret of Material Success

If You Want to Succeed in the World, CULTIVATE YOUR IMAGINATION

"Marconi has imagination without being a dreamer."

Thus Garrett P. Serviss gave an explanation of material achievement and material success on big lines.

WITHOUT imagination a man may prosper relatively. He may live comfortably and die contented.

But at best such a man will only follow in beaten paths. He will only do what others have done before him.

He will not receive any of the great rewards which humanity offers to those whose **IMAGINATION** opens for the benefit of all new fields of thought, of successful material effort.

In material achievement there are two elements—executive force (which may be subdivided into an indefinite number of classifications) and the great creative power, imagination.

Imagination enabled Marconi to see the possibility of sending electric messages without wires.

Had he been a dreamer, had he allowed his imagination to wander on indefinitely into notions of talking to other planets, the power of his imagination might have been in vain.

His imagination enabled him to **SEE** the possibility and the lack of the dreamer's quality enabled him to **REALIZE** it.

It took Columbus, with imagination and courage, but none of the dreamer about him, to sail around the world to America and prove practically what is now known to every child.

Wherever you see great material success on a new line, you see imagination without dreaming. It took real power of imagination in Rockefeller to conceive and execute the construction of the Standard Oil monopoly.

It took the financial imagination of Morgan to conceive the idea of taking $500,000,000 worth of steel mills and welding them into the Steel Trust—no dreamer could have done this thing.

Many a dreamer had foreseen the steam engine, the steamboat and other great inventions, without result. At the right moment a man of imagination like Fulton came along and did the actual work that the dreamer could not do.

If you want to succeed in the world, cultivate your imagination. And if you want your children to succeed, encourage them in the development of their imagination.

But let your imaginings and the imaginings of your children stop this side of dreamland.

Your brain's activity is divided into the conscious and subconscious departments. The conscious side of your mentality puts you into communication with the world, enables you to meet and to cope with conditions and individuals.

If you are to succeed materially the conscious mind must control, direct and limit the activities of the subconscious mind with which the imagination does its work.

If your sub-conscious brain, in the departments of abstract thought, imagination and dreaming, be allowed to run away with the practical side, you may be a very great man in the far-distant future, but you may be sure that you will not succeed now.

THE EARTH'S GREATEST MEN ARE DREAMERS.

The world never recognizes these dreamers. The successful man admits limitations. He accepts conditions as they are. He uses his imagination only so long as it can carry him to individual success and comfort.

But the very greatest spirits among men are the spirits of dreamers.

These are the men who refuse to acknowledge any limitations save the limitations of absolute truth and of absolute possibility.

When nine-tenths of human beings were slaves, these dreamers refused to recognize slavery and they died for their belief. Every man who led a great moral reform ahead of his time was a dreamer. And these dreamers, whose lives are scattered through history, each a tragedy and each a milestone on the path of civilization, did for civilization what a frontiersman does for a new country.

And All Because He Attended a Ball Game



Exceeding the Speed Limit

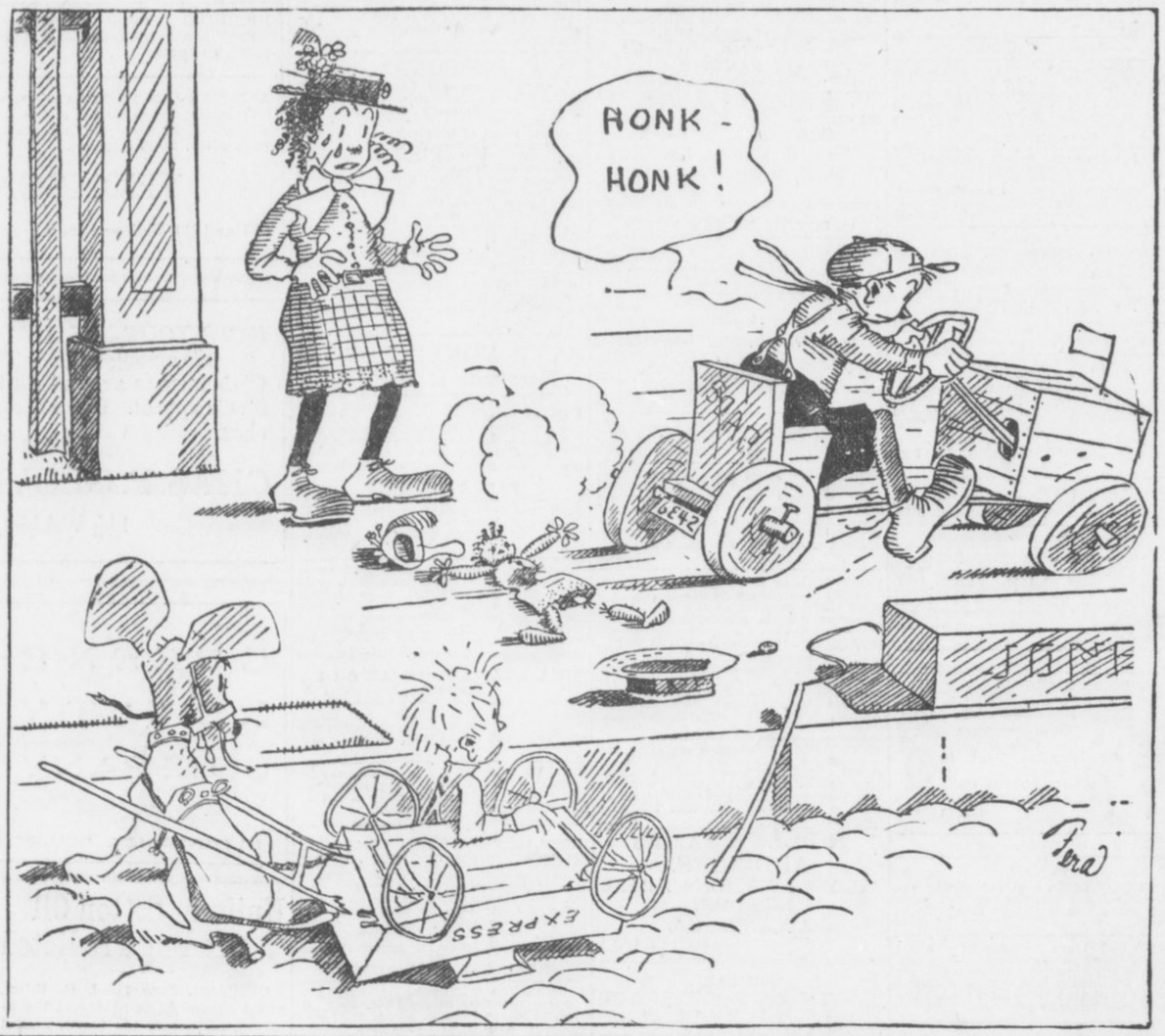

LETTERS FROM READERS OF THE GEORGIAN

"HONI SOIT QUI MAL Y PENSE."

Editor The Georgian:

I notice that the painting, "September Morn," has raised a tempest in a teapot. This is only one more proof of man's fallen nature; that such a beautiful work of art should be deemed unfit for public exhibition, and reminds us of the Pharisees of old who strained at a gnat and swallowed a camel.

The fault does not lie in the painting, but in the human heart. The human form is the masterpiece of God's creation, and if we can not look upon it without being shocked it is clear proof that our hearts are unclean.

It is fortunate for Adam and Eve that they did not live in this age of false modesty. They would have shocked polite society.

CECIL CALFEE.

76 E. Fair St., Atlanta, Ga.

MONEY IN REAL ESTATE.

Editor The Georgian:

I think you are to be congratulated upon your first page editorial advising people to put money in real estate. It is something that can't be lost or stolen and in and around Atlanta is constantly enhancing in value. Your advice is good—more, it is sound.

R. T. S.

Elbert Hubbard

Writes on

In Vaudeville



And in Which Mr. Hubbard Relates the Little Story of Billy and Buster, Children of the Stage, Who Were To Be "Brought Up" as Brothers.

By ELBERT HUBBARD

Copyright, 1913, International News Service.

At the Garden Theater, Kansas City, I divided headliner honors with Beulah Poynter. I occupied the eighth spot in a ten-act program, not counting the moving pictures, which were used as a chaser.

Number seven was taken by a black-face act. There was a man and his wife and a helper. The wife made up as an octoroon, dressing her part with exquisite grace. She sang, danced and added a becoming dash of polite comedy to the bill.

I noticed that the lady, off the stage, was dressed in mourning. It took me about two days to couple her with the swell, smashing, dashing, dancing girl that I met when I went up the stairway and waited for my entrance music.

This woman was, say, twenty-eight. When her make-up was washed off there was just a trace of care on her fine face. She was motherly, gentle, intelligent, modest.

Billy and Buster.

And the funny part was that she had two little boys—babies, in fact—one aged two and the other not much older. One they called Billy and the other was Buster.

When the mother went on she left the babies in the care of an ol' black mammy, a sure enough colored person, otherwise those babies would have crawled upstairs ad waddled out on the stage and performed a little act of their own.

But it was not long before there were volunteer nurses, for Beulah, one afternoon at the matinee, held Buster in her motherly arms and I did as much for Billy.

Then it was that Beulah had a big thought come to her all at once out of the sky-blue painted ceiling of that wonderful Garden Theater, where the stars twinkle even at the matinees.

Here is the plot—and Beulah nearly fell over herself with gigglesome glee as she tried to explain the idea to me. Here it is:

We would send the nurse out on an errand, while the act went on, Beulah and I would black up the two little kids and send them out on the stage as the "Pickaninny Twins."

So that night we corralled the kids in my dressing room as soon as the father and mother and the artistic helper had gone upstairs, and we surely got busy blacking up those youngsters. The babies entered into the joy of the thing with histrionic abandon.

Out on the Stage.

We were afraid to start them on the stage together from one side. So Beulah took Buster around to the left and I had Billy on the right, where they could see each other across the stage. And while the father and mother were doing the tango we started the kids out on their artistic career.

When they toddled out in front of the footlights there was a great hush fell on the audience, then a roar of delight went up that shook the star-spangled dome.

It stopped the tango, and nearly busted the show. But the actors were equal to the occasion. Each grabbed up a kid and went through the mad dance as never before. The audience howled, screamed, yelled with delight.

The hit was such a big one that it was repeated the next day, and then the Humane Society got busy and put on the kibosh.

The week went through—for even vaudeville weeks have a finish—and I parted with my friends on the bill, shaking hands, kissing the babies, exchanging photographs, promising to write.

Like Brothers.

But before I parted with my friends of the black-face act, the lady in the case explained to me that Billy was her own sure-enough baby, but the other was her sister's child. The mother had passed away, and with almost her last breath had given the baby boy into her sister's keeping. Buster and Billy, practically brothers, were to be brought up and educated together. When they were big enough they were to be sent to school and be taught to work and be useful. None of this actor business for them—not much!

So we parted, there on the sidewalk, at the stage entrance at 10:45 Sunday night. The trio made my car wait while they sang one bar of "Farewell, Farewell, My Own True Love."

In just eight weeks after I lectured in Muskogee. After the show I made a rush for the station to catch the Santa Fiyer north. I had bought my ticket, checked my trunk; then, looking at my watch, I saw that there was time for a glass of milk and a dish of strawberries. So I mosied into the lunch room, and what would you believe! there, lined up at the lunch counter, I saw the black-face act—the man, his wife and the handsome helper. But there was only one kid, Buster.

Billy Was Gone.

I kissed the youngster on the top of his head, and, would you believe it, he remembered me and called me "Grandpa," just as those crazy actors had taught him to do eight weeks before at Kansas City.

I looked around, naturally, for Billy.

But my question was anticipated. The mother said in a calm, subdued tone of voice: "Billy is dead. He caught pneumonia at Fort Worth. He was sick only three days. We did not miss a performance. The funeral was in the morning. Everybody on the bill came, and there were about twenty actors or more from the other theaters. The manager offered to give us the day off, but we were afraid that it might break in on his program—business wasn't very good, anyway. So we played just the same.

"We buried the little fellow out there in the cemetery. The monument cost us a hundred dollars. The grave was covered with flowers.

"We'll play down there again next fall, and we'll put a fence around the grave."

"All aboard for the Flyer north!" called the station master.

I bade my friends good-bye. They followed me to the Pullman. As I climbed aboard they sang, "Farewell, Farewell, My Own True Love!"

'TIS JUNE IN THE CITY TOO

By Lilian Lauferty

THE summer winds sing summer's song above the city street,
But you never hear the wild-bird's note so full and brave and sweet;
You never see the open road slip from a sunset hill,
While country winds from valleys green are blowing where they will.

In open wolds the poplars tall stand 'gainst a changing sky,
And fronded ferns are swaying as the wind goes sweeping by;
Gay blossoms tint each dawning morn' with color's perfumed blaze,
While far horizons breathe of calm through long unshadowed days.

Dear country scenes that lure and call, I cannot come to you;
Each little stirring dream you bring spoils work I have to do;
Yet city winds still whisper with a love note in their tune:
"The city, too, knows magic ways, for all the world's at June."

GIRL, 7, NEAR DEATH OF STRANGE POISON

ALWAYS FIRST
THE SUNDAY AMERICAN
Order It NOW
Both Phones Main 8000

THE ATLANTA GEORGIAN
Read for Profit---GEORGIAN WANT ADS---Use for Results
VOL. XI. NO. 275. ATLANTA, GA., SATURDAY, JUNE 21, 1913. Copyright, 1906, By The Georgian Co. 2 CENTS PAY NO MORE
EVENING EDITION

ODDS FAVOR CORNELL IN REGATTA CLASSIC

Seventeen Crews, From Six Colleges, Ready for Three Events at Poughkeepsie.

What the Coaches Think of Races

CHARLES COURTNEY—Cornell—The races will be the greatest ever. The four-oared will be the closest contest. My men are ready.

ELLIS WARD—Pennsylvania—My men have improved 50 per cent in the past week. The races will be close.

JIM RICE—Columbia—We are ready for the battles. My crews will give good accounts of themselves.

HARRY VAIL—Wisconsin—My men are going out to win. If they are beaten the other crews will know they have been in a race.

HIRAM CONIBEAR—Washington—Although newcomers here, we are going to give a good account of ourselves.

JIM TEN EYCK—Syracuse—My men will be there. No crew will have a walk away.

POUGHKEEPSIE, N. Y., June 21. Poughkeepsie was astir early for the big regatta in which seventeen crews, representing six colleges, will fight for the inter-collegiate championship over the famous Hudson River course.

The day dawned dark and threatening. There was not a bit of breeze and the water was as smooth as a mill pond. Shortly after 7 o'clock the sun tried to break through the clouds and conditions continued to improve. Many automobile parties, arriving during the night, found all the rooms taken and they slept as well as they could in their cars parked near the hotels.

Great Jam This Morning.

But the real jam came this morning when the crowds came in from the Yale-Harvard races. They came in automobile and train. By 9 o'clock the streets in front of the principal hotels were thronged with the gay boat race crowds waving college colors. There were more Cornell and Columbia colors than anything else.

There was no pool selling. Mayor Frank served notice that a lid would be held down tight and he had a big squad of special policemen on duty to see that his orders were carried out. Many oral bets were made in the hotels and cafes this morning.

Cornell Crews Favorites.

Cornell still rules the favorite in the varsity and freshmen eights, but in the varsity four, Pennsylvania, Cornell and Washington have strongest supporters.

To-day's four-oared races will be the first in the history of the racing association that there have been six crews entered. Washington will be at a disadvantage in this race, because this crew came here without a shell and its practice work has been done in one borrowed from Cornell.

Railroad President Likes Crop Outlook

NEW YORK, June 21.—Howard Elliott, president of the Northern Pacific, is decidedly optimistic regarding the crop and business outlook. While here to-day he said:

"I do not feel blue. While I believe that this is a time to exercise caution and prudence, I see no cause for alarm. In our part of the country, as usual, everything depends upon the crops. A good harvest will create new wealth, cause a brisk consumption of lumber, and generally inspire the merchandise trade. With favorable weather from now on, we should get a good average crop yield, which was exceptional."

THE WEATHER.

Forecast for Atlanta and Georgia—Generally fair Saturday and Sunday.

One Town Is Hotter, At Any Rate, Than Sweltering Atlanta

With the thermometer up to 90 at noon and still rising, Atlanta was one of the few places in the country punished with a hot wave Saturday. Phoenix, Ariz., was her only rival.

Out in Phoenix the temperature was 104. "I have always heard that the original Phoenix rose out of the fire, but I believe Phoenix, Ariz., rose up with the fire," said Forecaster Von-Herrmann as he read the early morning telegraphed temperature. For it still was far from noon out there.

Except for the clouds, Mr. Vonn-Hermann said, Atlanta would have had three or four more degrees of heat Saturday. Cloudiness prevented radiation of the sun's rays, keeping the temperature down.

There is no moisture in the atmosphere. The forecaster said a little rain would help things out considerably, but he regretted to say no rain was in sight. "Hot and dry," the forecast for the last week, was the forecast for Sunday.

Taft to be Orator on Gettysburg Day

GETTYSBURG, June 21.—Following the news that President Wilson would not be present at the celebration of the battle anniversary here, semi-official announcement was made to-day that ex-President Taft would preside over the great gathering and deliver the principal oration on July 4, the closing day.

Steps have been taken to gather together as many as possible of the Gettysburg women who stood in the streets and sang patriotic songs as Buford's cavalry galloped through in preparation for the fight of the first day.

Moral Decline Laid to Equal Suffrage

HARTFORD, June 21.—"The reason why so many happy courtships are followed by unhappy marriages is because the young lady hunters give too much time to weaving nets and not enough to building cakes for men," said Manager James Joseph Fox, S. T. D., associate professor of ethics in the Catholic University of America, to graduates of Mount St. Joseph Seminary, an ultra-fashionable school for girls.

"The spirit of woman suffrage is largely responsible for the widespread decline in morals that shows we are reverting to paganism."

Living Cost Highest Since Days of 1883

WASHINGTON, June 21.—The necessities of life were higher in 1912 than in any other year since 1883, according to figures on wholesale prices, compiled by the Department of Labor.

The increases in prices in 1912 over 1911 include: Canned goods, 27 per cent; fresh beef, Chicago, 18.6; fresh beef, New York, 23.5; beans, 22.2; salt, 19.3; butter, Elgin market, 12.3; flour, 17.6; bacon, 16.7; lard, 15.5; dressed mutton, 11.6; eggs, 11.4; milk, 9.5; rice, 9.2, and coffee, 9.

Girl Saves Train by Waving Sunbonnet

HOT SPRINGS, ARK., June 21.—Bertha Key, 14, daughter of a farmer twelve miles from here, is the heroine of Hot Springs to-day. She saved the lives of a score or more of passengers on the Kansas City-Hot Springs Flyer on the Iron Mountain Railroad.

She discovered a bridge on fire and waved the train down with her sunbonnet. The engineer stopped within eight feet of the chasm.

52 Railways Denied Increase in Rates

WASHINGTON, June 21.—The Interstate Commerce Commission today denied the petition of 52 Eastern railroads asking for an increase of 5 per cent in freight rates in official classification territory.

The commission, though, ordered an investigation to be made by its own experts as to whether rates in this territory are sufficient to meet the requirements of the carriers.

Mr. Batch, Little Jimmy, Howson Lott and other fun-makers supply enough laughter for the whole family for a week in the Comic Section of The Sunday American.

MILITANTS PUT TORCH TO LONDON CHURCH

Again Turn to Fire in War for Votes—Laboratory in Scotland Burned.

Special Cable to The Atlanta Georgian.

LONDON, June 21.—Militant suffragettes renewed their destructive campaign against church property to-day, setting fire to St. John's Church in the south end of London. The loss is estimated at $30,000.

The women chose the early morning when their incendiary efforts would not be interfered with. Part of the interior of the church was soaked with oil and balls of cotton waste, dipped in tar, were scattered about the pews.

Firemen, after a hard fight, extinguished the flames before the building was destroyed.

There also was an outbreak of suffragette incendiarism in Scotland today. Militants burned the east wing of the Gatty Marine Laboratory, destroying many valuable drawings and instruments. The damage is $40,000.

After serving four days of her six months' sentence, Miss Laura Lennox, one of the six suffragettes sentenced for malicious destruction of property Tuesday, was released from Holloway jail to-day because of sickness brought on by a hunger strike.

Miss Lennox had refused to taste a mouthful of food since placed in jail and was the first of the women to break down under the strain. The other five militants and E. A. Clayton, a male adherent, who were sentenced to varying terms at the same time, are still fasting.

Harold Hewitt, the fanatic, badly hurt trying to break up the race for the $17,500 gold cup at Ascot Heath Thursday, suffered a relapse in the Ascot Cottage Hospital. Word from the hospital at 10 o'clock this morning said that he was sinking and might not live until Sunday.

Mother Offers Her Children For Sale

BERLIN, June 21.—For several days past various newspapers of Central Germany have contained an advertisement stating that a mother offers to sell "a beautiful girl of 14, a handsome girl of 5, and a bonny baby boy aged 1" for $750 apiece.

An investigation shows that the woman is a divorcee, who, despairing of making a livelihood for herself or her children, conceived the idea of selling them.

Graft Expose Kills N. Y. Police Captain

NEW YORK, June 21.—Ex-Police Captain Thomas W. Walsh, who was involved in the police graft scandal, died at his home to-day. His health was shattered by the exposure which drove him from the police force.

Walsh, exposed by George A. Sipp, former Raines law hotel keeper, pleaded guilty to bribery and turned State's evidence against four ex-police inspectors, sending them to prison.

French Heel Pumps May Kill Poor Tango

DETROIT, Mich., June 21.—Dancing masters say that French heeled pumps, which are being featured by local shoe dealers, mean the finish to the tango.

"You can't dance the tango in French heeled pumps," declared a prominent shoe dealer, who agrees with the dancing teachers that the tango is doomed.

Only Two Left in Chairmanship Race

WASHINGTON, June 21.—The fight for the chairmanship of the Democratic Congressional Campaign Committee narrowed down to-day to two candidates. They are Representative Cline, of Indiana, and Representative Doremus, of Michigan. The election will be held Monday evening.

It is said President Wilson is taking no hand in the matter.

JUSTICE AIM IN PHAGAN CASE, SAYS HOOPER

Mrs. Formby's Affidavit Eliminated, Says Attorney Who Will Aid Dorsey.

I have not been employed in the case to prosecute Leo M. Frank, but to help find and convict the murderer of Mary Phagan. If the trial proves we are wrong, we will begin work on another angle. We have but one object and idea. It is that justice and the law be vindicated. We are, however, convinced we have a strong case against the accused.

FRANK A. HOOPER,
Attorney.

Mrs. Mina Formby and her sensational affidavit will not be used by the State in the trial of Leo M. Frank, according to a statement Saturday from Attorney Frank A. Hooper, assisting the prosecution.

Mr. Hooper said the State had never attached any importance to the affidavit, except for the first few days, and that when Mrs. Formby mysteriously disappeared from the city, the State eliminated her from the case entirely and made no effort to locate her. He said time set forth in the affidavit and the alleged facts were at too wide a variance with anything the State expected to prove, and there had been no trouble in making the case without her.

Affidavit Did Not Fit.

"The woman's affidavit did not fit in anywhere in our case," said Mr. Hooper. "If it had we would have looked around a long time for witnesses to substantiate it before we put her on the stand. When she left Atlanta we considered her gone for good, and built without her. Mr. Dorsey and myself discussed her statement several times, and we decided she could not be used to any advantage."

Mr. Hooper said it had been decided to put the Frank case on the calendar for the week of June 30 and the State would be ready for trial on that day.

"When Mr. Dorsey returns from New York to-night or Sunday, we will go into a conference and definitely outline the case to be presented by the State," said Mr. Hooper. "We had decided to have it called Monday morning, June 30. Unless the defense asks for a continuance, the case will probably be tried then."

No Weak Points Remain.

He said that he had been acquainted with every bit of evidence that was in the hands of the State and had studied it carefully with the Solicitor. For one week, he said, he and Mr. Dorsey worked incessantly on the sworn statements secured from the probable witnesses.

"Where there was a weak point we either strengthened it or eliminated it entirely. We have not depended on the evidence of any one person alone to build our case on make it stand up. We are prepared for almost any emergency, and feel that we have left no stone unturned in our investigation. We are confident there are no more mysterious witnesses to be heard from, for we feel that we have questioned everyone who could possibly know anything of importance."

Mr. Hooper would not discuss the many conflicting statements of the negro Jim Conley and the part he was expected to play in the State's case.

The strong probability that Leo Frank will not be called for trial June

Continued on Page 2, Column 4.

Mrs. Slaton in Inaugural Gown Wife of the next Governor in the attractive costume she will wear when John M. Slaton succeeds Joseph M. Brown to the executive's chair. The next first lady of the State always has been noted as one of Georgia's most charming social leaders.



Photo by Hirshberg

Extreme Fashions Shame of Century Says The Rev. Riley

An eloquent plea to the women of Atlanta not to wear the extreme of modern fashions, which he characterized as "the shame of the century," was made by Evangelist W. B. Riley in his sermon to women only at the Baptist Tabernacle Saturday morning.

"The most extreme of modern styles in women's dress is the shame of the century," he said.

Dr. Riley declared that men are not pleased with the brazenness of women in flaunting their suggestive attire on the streets.

"We are not pleading for a return to hoopskirts," Dr. Riley said, "but insisting upon decency. When Ohio legislators seriously discuss how low the decollette can be before a woman walking the streets is open to arrest, and when the Indianapolis Chief of Police orders the arrest of all appearing in slit skirts, it is time for women to understand that men are not so pleased with present fashions as they imagined they might be."

General's Widow Is Cleared of Death

BRIDGEPORT, CONN., June 21.—In a finding handed down to-day, Coroner J. B. Phelan exonerates Mrs. Isabel H. Woodford, of New York, widow of General Stewart L. Woodford, from all blame in the death of William Steinhauer, who was fatally injured by being run into by her automobile at Fairfield on the afternoon of June 3.

Model Employee a Thief; Fiancee Aids And Will Wed Him

CHICAGO, June 21.—Charles M. Hoffman, aged 24, was the most trusted employee of a big firm. When thefts of silks amounted to nearly $15,000, every employee of the store was shadowed except Hoffman. His employers told the detectives there was no need of watching their model employee.

Miss Mabel Bauman, stenographer for a silk broker, met Hoffman when he was disposing of his stolen silks to her employers. She did not know they were stolen. Her engagement to Hoffman was announced.

Miss Bauman told Hoffman's employers to-day that she had persuaded her father and brother to make good her sweetheart's thefts, and that she would marry him soon.

Wilson Sees Money Law at This Session

WASHINGTON, June 21.—President Wilson believes he will coax the House into passing a currency reform bill at the present session of Congress. He is anxious that no reports of opposition to his currency bill should appear in the newspapers.

While newspaper men were buttonholing members of the committee after last night's conferences at the White House, the President appeared at the entrance to the executive offices and informed the reporters that they could obtain information about the bill from him.

Drys and Home Rule Defeated in Illinois

SPRINGFIELD, ILL., June 21.—Daylight arrived to-day before the Illinois Legislature adjourned sine die. In its final hours the Legislature passed a public utilities bill after striking out the clause that would have given Chicago and other large cities control over the utilities within their borders.

The house turned a "dry" victory into defeat by allowing the residence district bill to die on the calendar.

CHALK HOLDS CHILD IN POISON GRIP

7-Year-Old Mary Tribble Dying After 2 Weeks' Paralysis From Eating Crayon.

Seven-year-old Mary Tribble, daughter of Policeman W. C. Tribble, lies partially paralyzed and speechless at her home, 7 Porter Street, East Atlanta, where her strange case has baffled physicians for the last two weeks.

Two doctors have worked over her almost constantly since she came from school two weeks ago Friday and told of eating some pieces of brightly colored crayon. A few minutes after she complained of being ill her little body was rigid in the mysterious paralysis and she has been able to utter but a few words since.

The physicians say that the coloring matter in the crayons is one of the deadly poisons when taken into the human system.

Physicians Are Powerless.

The case is so unusual they are powerless to combat it. Only a flicker of life apparently remains in the tense body of the stricken child.

The doctors fear this bit of life will go out at any moment.

Mary Tribble's uncle, Policeman Charles H. Brannon, still has in his possession the remnants of the chalk which the girl ate. The imprints of her little teeth plainly are discernible upon it.

The girl was a pupil in the first grade at the Faith School in East Atlanta. Several days before the close of school her parents bought her some of the attractively colored crayons. She had pleaded for them for weeks, saying that she wanted to draw pretty pictures on the blackboard like the other children.

On the last day of school she went home sick. She was questioned by her mother, but was only able to tell that her head hurt.

A little later she was unconscious.

Several of her little schoolmates, among them Ada Parker, who occupied the seat just behind Mary, told Mrs. Tribble that they had seen the child eating some of the colored crayons that are used in the drawing classes of the school.

In Rigor of Death.

Drs. P. E. Pearce and R. E. Stone were called. They were told of the circumstances and came to the conclusion that aniline coloring, a deadly poison, had been used in the crayons. They used every method known to the medical profession to bring the girl out of her strange state, but were unsuccessful.

From that time she has remained as in the rigor of death. The physicians can not hold out much hope. They say that if the condition lasts much longer the girl must surely die. Her quick release from the paralytic state they believe to be the only thing that will save the young life.

The parents are heartbroken. Mary was a bright, happy little child and was one of the bright spots of sunshine in the little home. She was popular with her playmates, and they call every day at the Tribble house to see if there is any sign of improvement.

Case Puzzles Doctors.

Dr. R. E. Stone, the physician who has been in almost constant attendance upon the little girl, told a Georgian reporter Saturday morning that the case is one of the most remarkable in his experience.

"I have never seen anything like it," Dr. Stone said. "The symptoms are unlike those of any disease in my knowledge. Some appear to be those of auto-intoxication, combined with a pressure on the brain that produces a paralytic condition. We have not yet been able to determine whether her condition is the result of eating the chalk, or from some other cause. As a matter of fact, I'll be frank enough to say that we do not know what is the matter with her, though it is evident that she has been poisoned by something."

The little girl rallied for a few moment Saturday morning, and when Dr. Stone called her pulse was stronger than it has been for several days. The physician declared that it is impossible to tell whether

CHALK POISON HOLDS GIRL IN DEATH GRIP

Strange Case of Little Mary Tribble Has Atlanta Physicians Puzzled.

Continued From Page 1.

she will recover, but said the chances seemed against her. The fact that she has heretofore been strong and healthy, not having required medical attention for several years, is in her favor.

Parent Near Prostration.

Both Mr. and Mrs. Tribble are on the verge of nervous prostration from loss of sleep and worry over the condition of their child. The little girl has no control over her left side, and the little left arm lies apparently lifeless on the covers. Her right eye is useless. The eyeball stares blankly from beneath her opened lids, and her mother said she had not moved the muscles of the right eye for two weeks.

The little child can say but one word. When she came home from school on the last day of school, after winning plaudits by her sweetness and beauty in the closing exercises, she stagged into the house in a stupor. Mrs. Tribble asked her what was the matter, and the child sank into a chair. She tried to talk, but the words would not come. The mother took her in her arms, and the little arms closed tightly about her neck. The little eyes gazed piteously into the face of the mother, and the little lips, after long struggles, articulated three words: "Mamma, my head!" Then she fainted, going into convulsions within a few hours.

Since then the child has spoken only the word "Mamma." When her mother moves about the room where the little body lies tossing in pain the child follows her every move, and she makes pathetic struggles to speak. At times the word "Mamma" comes but nothing more. With her right hand she constantly rubs her face and presses her burning brow. Saturday morning, because of the heat, her golden hair was cut off close, though the mother's eyes dimmed with tears as she used the scissors.

First Recruit for Job as Woman Cop Lauds Sex's Ability

Police Chief Beavers Saturday received the first application for a job as a member of his proposed squad of women policemen.

As the Police Commission, however, has not yet decreed that Atlanta shall possess "feminine bluecoats," the Chief filed the application for future reference.

The woman who seeks to aid Chief Beavers in suppressing vice and crime gave her name as Mrs. Elizabeth Abrams, 168 Central Avenue. She explained that she believes she is well fitted to perform the duties of a woman cop, and asked that she be given an opportunity to demonstrate her ability.

Mrs. Abrams also commends the suggestion of the Chief that women policemen would be of great benefit to the police department.

"Women could get information and find out things where men would fall down absolutely," she wrote.

Limited Number to Hear Wilson Monday

WASHINGTON, June 21.—Elaborate preparations are being made to prevent on Monday when President Wilson delivers his currency message to congress the push and crowding of corridors of the Capitol that marked the reading of a previous message in which the President shattered a precedent.

The order has gone out that each Senator and Representative will have one ticket to the gallery and no more. It will be a case of "no ticket no seat."

Author Guilty on Charge of Slaying

PLYMOUTH, MASS., June 21.—David D. Farnsworth, a magazine writer, of Chicago, was found guilty of manslaughter for killing Thomas Hagen at Bridgewater when he mistook the latter for a hen thief.

The prosecution contended that Hagen was not on Farnsworth's property when shot, but was exercising his dogs on the highway.

Do you know that you can take off fat or put it on in your bath tub? A Berlin professor tells you how to do this in The Sunday American. It is a sort of an electric bath that is worth knowing about. Exclusive in THE SUNDAY AMERICAN.

The Georgian-American Pony Contest
VOTE COUPON

Hearst's Sunday American and Atlanta Georgian
PONY CONTEST VOTE COUPON
5 VOTES
NOT GOOD AFTER JUNE 30, 1913.
Vote for .....
Address .....
CARRIERS' AND AGENTS' BALLOT.

Hearst's Sunday American and Atlanta Georgian
Pony Contest Coupon
5 VOTES NOT GOOD AFTER JUNE 30, 1913.
Vote for .....
Address .....
SCHOOL BOYS' AND GIRLS' BALLOT.

NOLL FIRM SUES CITY FOR $40,000

Sewer Builders Claim Atlanta Violated Contract—Case Being Argued in U. S. Court.

Arguments in the case of the Noll Construction Company vs. The City of Atlanta, involving approximately $40,000, which the company seeks to recover for this amount ono the grounds that the city has refused to furnish an estimate of the work done, were heard by Judge Newman in the United States District Court Saturday morning.

Th case is complex. The city and the construction company fail to agree on about 50 pieces of work in sewer building. The largest item is the construction of a sewer two miles long from the county line to the disposal plant in DeKalb County.

Most of the work was finished early this year, and it is alleged by the Noll Construction Company that it was to be allowed the cost of actual construction plus 15 per cent. The company cites the contract in this contention.

It is claimed that in a number of places it was necessary to use reinforced concrete instead of the rough concrete. The cost of reinforced concrete is $20 per cubic yard, while the plain concrete costs only $7.50.

The city contends that the difference in cost may be considered extra work and that it is not responsible for this additional cost.

Fallen Woman Is Penitent for Sins; Put on Probation

Recorder Broyles Saturday morning advised Pearl Davis, a young woman arrested in a downtown hotel, to pray constantly for strength to aid her in throwing off the "old life." The woman had pleaded that she wished to reform and redeem herself.

"I've found that the evil life doesn't pay, and I want to quit it," she said. "It has brought me disgrace and unhappiness and sorrow, and I'm going to save myself while there's yet a chance."

Impressed by the woman's apparent penitence, the court placed her on probation and she was taken to the Martha Home by the Rev. G. R. Buford.

Walter Blackman, a young man arrested with the Davis woman, was bound over to the State courts on the charges of stealing a grip in the Union Station and for vagrancy.

U. S. Ship on Rocks In Huron; Crew Safe

MILWAUKEE, June 21.—Reports from Vidal Shoals, in Lake Huron, to-day indicated that the revenue cutter Tuscarora was in a dangerous position on the rocks.

The Morill, sister ship of the cutter, was on her way to port to-day with the 65 officers and crew of the Tuscarora, taken off several hours after she struck on the rocks.

Assailants of Mail Clerk Slip Officers

Secret Service men, at work in the case of W. S. Ware, railway mail clerk, who was attacked, seriously injured and robbed of six registered letters while coming from the Terminal Station, have found no clews as to the identity of the bandits.

The exact sum contined in the six letters has not been given out owing to the activity of the inspectors it is believed to be considerable.

TECH MUST HAVE FUNDS TO ADVANCE

Trustees Declare Standard Can't Be Maintained on Present Appropriation.

The present standard of the Georgia School of Technology can not be maintained unless increased appropriations are made to the maintenance fund, according to the report of the Board of Trustees of the school, filed with Governor Brown by Chairman N. E. Harris, of Macon.

The report declares that more land is needed for campus purposes, and a $30,000 appropriation for a power house. The appropriation of the power house fund will make available a gift of $100,000, offered by friends of the school.

The report also says that the difference between the receipts and expenditures of the school during the past year—only about $6,000—will not be sufficient to run the institution through the month of June.

Increased appropriations also are urged in the report of Dr. K. G. Matheson, president of the school, who says the school can not meet the demands made upon it without more money.

High Officials to See Local K. of C. Initiate

Some of the highest officials of the Knights of Columbus in America will come from the East to attend the initiation ceremonies of the Atlanta Lodge Sunday, June 29. By special dispensation the first, second and third degrees will be conferred on a large scale.

The initiation will begin at 9 o'clock. The first and second degrees will be conferred by Dr. J. H. Hines, grand knight of the Atlanta Lodge. The third degree will be given by District Deputy M. C. Carroll. A banquet will be served at the Piedmont.

Maniac Kills 4 in School; Wounds 15

Special Cable to The Atlanta Georgian.

BREMEN, GERMANY, June 20.—Erich Schmidt, a maniac, entered a Catholic school here to-day and began firing into a crowded class room with two revolvers, killing three scholars and a teacher.

Schmidt barricaded himself in the building, from which parents of the children tried to take and lynch him. Schmidt wounded fifteen. When his ammunition gave out he was captured. He carried six pistols.

Goes to Consult Painter's Family

BALTIMORE, June 20.—Arthur L. Jackson, an attorney, left to-day for Jacksonville to consult the family of the late E. O. Painter on their plans for fighting the receivership asked for the vital organs of the dead fertilizer man.

The receivership has been asked by the United States Fidelity and Guaranty Company, with whom Painter held an accident policy for $20,000. The local court has given the Painter family until Wednesday to show cause why a receiver should not be appointed.

Finds Meteor Worth $10,000,000—Perhaps

FRESNO, CAL., June 21.—While digging a well on his farm near here Fred Williams, a farmer, found a twenty-ton meteor from which he chipped a small piece of metal looking like solid gold.

Jewelers here pronounced it crystalized gold and figure the meteor would be worth $10,000,000 if their deductions are correct.

Facunda Duran, Once Panama Ruler, Dead

Special Cable to The Atlanta Georgian.

PANAMA, June 21.—Facundo Mutis Duran, the eminent Panaman jurist, is dead. He was Governor of Panama when it seceded from Colombia and was the first Chief Justice of the Supreme Court of the Canal Zone.

He was at one time Secretary of Foreign Relations.

WHY YOU GET FULL VALUE IN STERLING PAINT



It is made of best materials.
It is ground in special machinery.
It is made by men who know how.
It is absolutely high grade.
It is made in and for the South.

Phones: Main 1115, Atlanta 329

"WE HAVE A PAINT FOR EVERY USE."

MANUFACTURED BY
DOZIER & GAY PAINT CO.
22 E. Bay St. Jacksonville, Fla.
31 So. Broad St. Atlanta, Ga.

STATE TO IGNORE FORMBY FRANK AFFIDAVIT

Attorney Hooper, Prosecutor's Aide, Declares Justice Is Aim in Phagan Case.

Continued From Page 1.

30 was discussed Saturday by persons interested in the case. The attorneys for the accused man have stated that they were prepared to go into court at any time, although it is not usual to give the defense so little time in a capital case.

Frank was arrested April 29. If his case is called June 30, only two months will have elapsed since he was seriously suspected of being involved in the crime. More time than this ordinarily is given the attorneys for the defense to investigate every circumstance and story which may point to the innocence of their client.

It is known that Judge L. S. Roan, who will preside at the trial, will be free the weeks of July 14 and July 28. This is interpreted to suggest the possibility that the trial will be postponed to one of those dates.

Reuben Arnold, the probability of whose participation in the Frank trial was indicated by The American three weeks ago, is at Atlantic Beach and will not return to Atlanta until Monday. It was said at his office, however, that definite arrangements for his becoming one of the counsel for the defense had not as yet been made.

Chief Lanford said that the great sheaf of affidavits procured by his department had no use except to guide the memory of his men in their investigations and to hold as a protection in the event of an emergency, such as the sudden change in the testimony of a witness or the disappearance of a witness from the jurisdiction of the court.

Some question had arisen as to the purpose of the large number of affidavits when none of them would be permitted to be introduced as evidence in the trial of Leo Frank, so long as the affiant appeared to testify.

The chief explained that it had been the design of the department to protect itself at all points, and that in case a witness changed his testimony on the stand it would be possible to proceed against him on the charge of perjury.

The affidavits also were obtained to be used in the event that a witness dies before the trial or leaves the jurisdiction of the court.

Defense Also Has Many.

It is known that the defense has in its possession as many affidavits as the prosecution. The attorneys for Frank carefully have investigated every story that has come to their ears, and when it has appeared reliable they have obtained the sworn statement of the person telling of the circumstances.

The main difference in the case of the prosecution and that of the defense is that the contents of most of the affidavits obtained by the detectives are known to the public, while the revelations made to the defense have been most carefully guarded.

Luther Z. Rosser, attorney for Frank, made one public statement, but in it he carefully avoided giving any hint that would aid the prosecution in determining who his witnesses were to be or what they would testify.

Outlook Heads Quit; to Hire T. R. as Editor

NEW YORK, June 21.— William B. Howland, vice president and publisher of the Outlook; Karl J. Howland, a department head, have resigned from the publication and will enter another publishing business.

It is reported that the Howlands will begin the publication of a new periodical with Theodore Roosevelt as its editor, the former President to take charge as soon as his present contract with the Outlook expires, it is said.

Soldiers' Social Club to Give Big Dance

The Regimental Social Club of the Seventeenth Infantry, at Fort McPherson, will be hosts to their friends on the night of June 29, with a dance at the post gymnasium. Music will be furnished by the regimental band, and refreshments will be served.

Preceding the dance the band will give a concert on the parade grounds, beginning at seven o'clock. Dancing begins at 8:15.

All Kinds of Eggs Placed on Free List

WASHINGTON, June 20.—A report to the Democratic caucus by the Senate Finance Committee shows that beet and sugar cane machinery, alizarin and eggs of all fowls have been placed on the free list.

Cattle, sheep and all other domestic live animals suitable for human food, not otherwise provided for, are other additions to the free list.

If you have anything to sell advertise in The Sunday American. Largest circulation of any Sunday newspaper in the South.

Lucy Cobb Girl Success in Drama

Miss Baxter Star as Jeanne d'Arc

Great Career Is Predicted for Her

Miss Helen Baxter, who has won prizes for her successful and talented portrayal of noted characters in drama at Lucy Cobb College, Athens.



A successful theatrical career, should she decide in favor of the stage, is predicted for Miss Helen Baxter by those who saw her in the recent presentation of "Jeanne D'Arc" at Lucy Cobb College. In the title role she made a distinctly pleasing impression upon the large audience.

Miss Baxter is the daughter of Colonel John S. Baxter, of Omaha, Nebr., and has been a student at Lucy Cobb, in Athens, for several years. She is young, talented and unusually pretty, after the intellectual type.

She was awarded the prize for oratory this year, and her studies have been directed toward expression, in which line of work she has excelled.

Besides taking the leading role in "Jeanne D'Arc," Miss Baxter was the piper in the play of that name, which was given in Athens early in the spring.

PLAYER PIANO IS RAGTIME CHAMP

Hammond Decides Against Men After Contest at Weatherholt Before Big Crowd.

A syncopatic feast was served to a large audience Friday afternoon, when expert pianists competed against a Weatherholt player piano in a ragtime contest to decide the championship.

The player piano won, but it had to go some to get the decision. So doubtful at first was Frank Hammond, executive secretary to Mayor Woodward, that he reserved his decision until to-day, when he announced in favor of the player piano.

Even the excessively hot weather failed to check the enthusiasm. Although practically everybody present favored ragtime for a musical diet, several classical selections rendered on the player piano by J. A. Mills were applauded. But when he began turning out the strains of the "Harmonious Rag" it was easy to tell by the applause that the audience favored ragtime.

The pianists who competed against the player were L. T. Briers, H. H. Bowers, H. C. Wiley and A. D. Beatty. Each of these is an expert, and each was enthusiastically received by the audience. Mr. Beatty sang several selections to the accompaniment of the player piano, which made a hit.

J. A. Mills, an expert musician himself and a player piano specialist, operated the player and explained it. He showed how anybody could operate it.

The program was concluded by the four experts playing at the same time on four grand pianos. This was one of the popular features of the program.

If you have anything to sell advertise in The Sunday American. Largest circulation of any Sunday newspaper in the South. Largest circulation of any Sunday newspaper in the South.

Quo Vadis continues at Grand next week. Buy seats now.

FRESH APPEAL IS MADE FOR AID OF YANCEYS

New Misfortune Grips Dead Deputy's Family—Benefit Dance Is Arranged.

Another appeal for contributions to the fund for the family of Dave Yancey, the brave officer of the law who gave up his life while doing his duty, has been sent out.

The plea comes from the widow and six children of the deputy. It finds impetus in more misfortune which the family has suffered. Lois, the 16-year-old daughter, who had recently been released from the hospital, has been sent back, suffering a relapse precipitated by the shock of her father's death. This means more doctors' bills and debt.

In a spurt of generosity, Atlanta citizens subscribed $1,000 or thereabouts for the Yancey family. The fund swelled with the flow of silver coin. Quickly, sufficient money was raised to pay off the $900 mortgage on the little Yancey farm that the family might have a home of its own.

Interest Is Lagging.

However, Atlanta's interest in the widow and children of Yancey is lagging. The flow of silver has almost ceased. The stricken family is threatened with having a home without means of keeping it up or supporting themselves.

There are thousands of persons in Atlanta who have not given to this worthy cause. Let them come forward with their quarters, half-dollars and dollars and assure the family of Dave Yancey a bright future.

There will be a benefit dance at the Owls' Club next Friday night for the Yancey fund. The affair has been arranged by Deputies H. E. Latham and N. A. Garner, and D. L. Goodlin, Jr., a clerk in the Solicitor's office. Everyone should purchase a ticket for this affair. All the money will go towards aiding Dave Yancey's family. The price of admission will be 25 cents each for men. Ladies will be admitted free. The public is cordially invited. It is hoped that at least $300 will be raised for the fund by this means.

Additional Subscriptions.

Subscriptions not heretofore acknowledged by The Georgian are as follows:

Cash	$ 1.00
Mrs. T. R. Walton	2.00
J. F. P.	1.00
B. F. Bennett	1.00
Blind preacher	2.00
C. F. Dodd	1.00
T. L. Parsons	1.00
P. H. Adams	10.00
Empire Printing and Box Company	1.00
Cash	1.00
Mrs. Murphy	1.00
M. Hirshberg	1.00
Lanier Brothers	5.00
F. and J. Loan Company	2.00
H. L. Hitchcock	1.00
Cook Bros.	5.00
Frank Hawkins	15.00
Arthur McReid	5.00
W. B. Swint	1.00
A. F. Williams	.50
Miss Pauline Clein	1.00
E. V. Lassette	1.00
Cash	1.00
Natchalie Tribe No.	5.00
Abe Asher 98	1.00
Aileen Kate	1.00

Prince and Tenant Settle Land Suit

Special Cable to The Atlanta Georgian.

LONDON, June 21.—The Prince of Wales is not after all to experience the excitement of a legal fight in the High Courts.

The Prince had been cited as the plaintiff against one of his tenants in the Duchy of Cornwall. Since the action was entered for trial negotiations have been in progress, and the case was withdrawn.

Invokes Majesty of Law Against Rooster

PHILADELPHIA, June 21.—A special injunction preventing a rooster from crowing near his sleeping apartment was granted to P. A. Wildermuth, a lawyer who declared that daily for the last three years a rooster, owned by Charles L. Tull, a neighbor, has disturbed his slumbers.

FOR THAT TIRED FEELING
Take Horsford's Acid Phosphate
Excellent for the relief of exhaustion due to Summer heat, overwork or insomnia.
Adv

We have Beautiful Bedding Plants *3c each.* Atlanta Floral Co., *555 E. Fair Street.*

PAY ME FOR CURES ONLY



If you have been taking treatment for weeks and months and paying out your hard earned money without being cured, don't you think it is high time to accept DR. HUGHES' GRAND OFFER?
You will certainly not be out any more money if not cured. Consultation and Examination are Free for the next thirty days.
If I decide that your condition will not yield readily to my treatment, I will be honest with you and tell you so, and not accept your money under a promise of a cure.
My treatment will positively cure or I will make you no charge for the following diseases:

KIDNEY, BLADDER AND URINARY TROUBLE, STRICTURE, VARICOCELE, HYDROCELE, NERVOUS DEBILITY, RUPTURE, ULCERS AND SKIN DISEASES, CONTAGIOUS BLOOD POISON

Eczema, Rheumatism, Catarrhal Affections, Piles and Fistula and all Nervous, Chronic and Private Diseases of Men and Women.
Newly contracted and chronic Cases of Burning, Itching and Inflammation stopped in 24 hours. I am against high and extortionate fees charged by some physicians and specialists. My fees are reasonable and no more than you are willing to pay for a cure. All medicines, the surest and best of drugs, are supplied from my own private laboratory. OUT-OF-TOWN MEN VISITING THE CITY, consult me at once upon arrival, and maybe you can be cured before returning home. Many cases can be cured in one or two visits.
CALL OR WRITE—No detention from business. Treatment and advice confidential. Hours 9 a. m. to 7 p. m. Sunday, 9 to 1. If you can't call, write and give me full description of your case in your own words. A complete consultation costs you nothing and if I can help you I will.

DR. J. D. HUGHES, Opposite Third National Bank, 16 1-2 North Broad Street, Atlanta, Ga.

LOUISVILLE
THROUGH SLEEPERS
Lv. 7:12 AM., 5:10 PM.
L&N

Atlanta the Center of a Vast Sylvan Theater

Moving Picture Actors and Actresses Roam the Country Roads and Wooded Hills of Georgia, Depicting Rural Dramas for Films of Two Continents on Nature's Own Stage.

Splendid Exclusive Feature That Everybody Will Want to Read in the Great

Sunday American

The Growing Revolt Against the Useless Cruelties of Vivisection.

A Startling Story of How the Discovery in Philadelphia of "Infernal Machines" Used for Breaking the Backs of Dogs and Torturing and Mutilating by "Scientific Experiment" Has Increased the Public Demand for a Sweeping Investigation.

The Sunday American

Will Tell You All About This Experiment.

TURK CAPTAIN RUNS AMUCK WITH SHIP.

Doesn't Know War Is Over, or Thirsts for Blood—American to Stop Him.

Special Cable to The Atlanta Georgian.

CONSTANTINOPLE, June 21.—"Quit fighting; war is over." This radio-telegram, addressed to Raour Bey, commander of the Turkish cruiser Hamidieh, was sent out scores of times to-day from every Turkish wireless station in an effort to make the cruiser discontinue its destructive course through the Mediterranean, Aegean and Red Seas.

The Turkish Government is worried. Raour Bey either does not know the war is over or else, imbued with the fighting spirit, he is determined to keep up the war single-handed until stopped by force.

The only person in authority in the Turkish navy who has strong influence over Raour Bey is Bucknam Pasha, the American sailor of fortune, who is a rear admiral in the Ottoman navy. He has been hurriedly recalled from London to make the Hamidieh quit fighting.

The whereabouts of the cruiser is unknown.

Bulgaria Masses 42,000 Men in Macedonia.

Special Cable to The Atlanta Georgian.

ATHENS, June 21.—Bulgaria has massed 42,000 soldiers in Macedonia, facing the Servian and Greek legions in that district, pending the outcome of the controversy over territory gained by the allies in the Balkan war. Seventeen thousand face the Greeks at Tarpanitza and 25,000 are drawn up in front of the Servian lines at Istib.

Every effort is being made to avert a conflict.

Allies Want $200,000,000 Indemnity From Turks.

Special Cable to The Atlanta Georgian.

PARIS, June 21.—Two hundred million dollars is the amount of war indemnity demanded of Turkey by the Balkan allies. A joint note from the allies, insisting on an indemnity award of this size, was to-day handed to the international commission which is settling financial issues arising from the Balkan war.

Odor From Sewer Puts Lake's Water In False Repute

An open sewer on Piedmont Avenue, emitting noxious odors which were wafted over Piedmont Park, was responsible for the false rumor that the waters of Piedmont bathing lake were polluted. President J. O. Cochran, of the park board, has taken official cognizance of the damaging reports and issued an emphatic denial.

"The water in Piedmont lake is as pure as the water we drink, and the United States Government within the week pronounced our drinking water perfect," said Mr. Cochran Saturday. "Piedmont Lake is a running stream; a million gallons of fresh water are pumped in every day from the reservoir, and a million gallons run out at the other end."

To make matters doubly sure, President Cochran has requested the city bacteriologist to test the lake waters, and the county commissioners already have started work closing the sewer which gave off the unsavory smell.

Valdosta Farmer In Jail, Accused of Slaying His Wife

VALDOSTA, GA., June 21.—Norris Newsome, a leading farmer of this county, is in jail here charged with the murder of his wife, who was found dead under mysterious circumstances last Saturday afternoon. A warrant for Newsome's arrest was sworn out by J. A. Swilley, a brother of the dead woman.

The arrest of Newsome caused a sensation here. It had been supposed Mrs. Newsome committed suicide. She was said to have gone to her room and fired a pistol ball through her head.

Relatives, however, were suspicious, in view of alleged strained relations between the couple. They came to town and before the Coroner's verdict was rendered J. A. Swilley swore out the warrant. It is probable the body of the dead woman will be exhumed for autopsy.

Leland Stanford Heir Incompetent

SARATOGA, N. Y., June 21.—Walter L. Hanson, son of Mrs. Almee L. Hanson of Brooklyn, and heir to $350,000 from the Leland Stanford estate at the death of his mother, has been declared incompetent to manage his own affairs.

He is twenty-four years of age. His wife was Henrietta Reutti, an actress.

British Artillerymen Set Target Record

LONDON, June 21.—The First Battery of the Royal Artillery stationed at Aldershot, fired ten rounds of shrapnel in twenty seconds at a 12 foot target, located 3,500 yards distant. All were hits.

It is thought that this is a world's record.

New 'Wishing Sash' Fad Is Here

Springs Into Quick Popularity

Brings What You Most Desire



Miss Annie Will McCall, one of the first Atlanta girls to wear wishing sash.

Newest fad adds piquancy to latest dress styles.

Latest Foible Comes With Other Fashions From War-Torn Balkan States.

As if the Atlanta girls already were not so alluringly decked out with gay gowns and feminine fripperies as to be irresistible to the masculine eye, they have now added another deft touch to enhance their native charm in the "wishing sash."

The wishing sash has just come to town. It is one of the multitudinous fads or fashions that have resulted from the quarrel over there in the Balkans. But its particular feature and that from which it derives its interesting name is that it is "wished on" the fair wearer.

To be more explicit, this sash, which may be red or blue or a mixture, as the fancy of the maiden dictates, is draped by some swain about the waist of his adored. Then the ends are allowed to fall half way to her dainty feet. On bended knee the youth ties these ends in a typical "sailor."

While this knot is being tied, the girl is making a wish. And before she can untie those knots the wish must come true. If the wish never comes true, then the sash never is untied. Only the romantic atmosphere with which it is surrounded prevents this little compact with the Fates from taking on much of the nature of the vow of the man who declares he never will shave again, until his candidate for the presidency is elected.

The fashion has sprung into instantaneous popularity in Atlanta.

"I think it's a pretty little fad," said Miss Annie Will McCall, who was one of the first to wear the novel wishing sashes in Atlanta. However, Miss McCall made it very plain that one may wear a "wishing sash" and ignore all the rules about a sweetheart's tying it.

Washington society was the first to be stormed by the new fad. Miss Dorothy Williams, sister of Mrs. Joseph Leiter, introduced the custom there, and it quickly spread over all the East.

Goethals Gets L.L. D. From Pennsylvania

PHILADELPHIA, June 21.—The University of Pennsylvania conferred degrees upon 849 graduates and honorary dgrees on nine prominent men at the 157th annual commencement.

Col. George Goethals, the Panama Canal builder, received the degree of Doctor of Laws.

Illinois Senate Gives Chicago Home Rule

SPRINGFIELD, ILL., June 21.—Passed by the Senate, 32 to 7, the public utilities bill, with the "home rule" for Chicago feature included, now goes to the House for concurrence in the "home rule" amendment.

SPECIAL CHURCH SERVICES ARE ANNOUNCED

Dr. Dunbar to Preach on Fashions—Dr. Riley at Tabernacle and Y. M. C. A.

Special services of an evangelistic nature have been announced for several churches Sunday, chief among them being the continuance of revivals at the Tabernacle and the Young Men's Christian Association. These services, following religious meetings of Friday and Saturday, will round out a week-end of unusual spiritual activity.

The Rev. W. B. Riley, the Tabernacle evangelist, will make four addresses Sunday, speaking at Sunday school services at 10 o'clock, the regular 11 o'clock church service, the Y. M. C. A. mass meeting at 3:30 o'clock and at the usual Sunday evening service.

Fashions Sermon Topic.

Dr. Riley is holding several services daily, having scheduled three for Saturday. He spoke at 6:30 o'clock in the morning on the resurrection of the bodies of unbelievers, and at 10 o'clock on "Special Temptations." His third sermon Saturday will be delivered at 8 o'clock at night.

From the Grant Park Baptist Church, where he is conducting a revival, the Rev. W. J. Ray will go to the Y. M. C. A. and make one of the leading addresses at the Sunday afternoon mass meeting.

The Rev. Dunbar Ogden, of the Central Presbyterian Church, has announced an uuusual text for Sunday evening. He will speak on "The necessity of being properly clothed," touching upon the fashions of 1913 His morning theme will be, "The Loss of a Kingdom."

Judge Pendleton, of the Superior Court, will deliver an address to fathers before the Bible class of the Second Baptist Church Sunday School at 9:30 o'clock Sunday morning. Sunday will be "Fathers' Day." After Judge Pendleton's remarks junior and intermediate classes will quote Scriptural references to fathers.

Pilgrim Class to Have Camp.

The Pilgrim Class of the Central Congregational Church held its semi-annual business meeting last night and elected officers as follows: George M. Normandy, president; Philip P. Shaw, vice president; O. M. Fuller, secretary; H. D. Barber, treasurer.

The class mapped out a plan for summer work and decided, among other things, to establish a Pilgrim camp near Atlanta, which will be permanent and operated every summer. The class voted to continue Sunday services at the Fulton County convict camp, to support a team in the Sunday School Baseball League, to furnish choral music to the church, and to conduct a campaign for new members. Mrs. George L. Hanscom is teacher of the class.

Love God Forsakes Arrows for Phone Wires, but Conquers

Two years of effort by Dan Cupid to use the telephone wires in lieu of a bow and arrow ended late Friday afternoon when Miss Clyde Brown, telephone operator in the Southern Railway Building, and P. S. Anderson, traffic clerk for the N., C. & St. L., secured a long distance connection with Hymen's court, through Judge Girardeau's Hunter Street love exchange. They will make their home for the present with the bride's mother at 66 West Linden Street.

The wedding came after two years of telephonic courtship. Neither saw the other in two years of telephonic courtship.

Two months ago they were introduced by a mutual friend, Dan Cupid canceled his telephone contract and picked up his bow and arrows—and all was well.

Cotton Outlook in Adana, Turkey, Fine

MESSINA, June 21.—All indications point to an unusually large cotton crop for 1913 in the Province of Adana, Turkey. There has been an increase of about twenty per cent under cultivation and the spring rains have favored the growth of the plants.

The crop of 1912 yield about 110,000 bales, and this year's crop is expected to amount to 120,000 bales.

CABLE NEWS

Important Events From All Over the Old World Told in a Few Short Lines.

BERLIN, June 21.—In an official communication to the press to-day Emperor William declared that "his heart's desire is the continuation of peace." He reviewed the first 25 years of his reign, which ended last Sunday.

Japan Invades West.

TOKIO, June 21.—The Tokio Kisen Kaisha's new twin screw turbine steamship, the Anyo Maru, has just left Yokohama on its first trip to South American ports via Hawaiian and Mexican ports.

General Chang Exacting.

CANTON, June 21.—General Chang Wing Ming refused to-day to assume the office of Military Governor unless the Central Government will appropriate $20,000,000 to redeem the local paper money, unless he is appointed Civil Governor and permitted to remain in office at least a month.

How to Withstand Hot Weather

Dr. Summerall Gives Ten Rules

Regulate Yourself, He Advises

His Five Precepts and Five Don'ts Will Help You Endure the Blazing Sun.

"You can't regulate the weather, so why not regulate yourself?"

Dr. W. L. Summerall, superintendent of Grady hospital, asked the question. And in the next breath he told a Georgian reporter it was entirely practicable to mitigate the effects of a scorching sun and stand the heat without serious impairment to one's mental, physical or spiritual make-up.

"Hot weather is something that must be endured," said he. "You can't change it, and unless you are a millionaire you can't run away from it. Cussin' the weather is as futile as praying for rain or voting the Republican ticket in Arkansas. The only thing to do is to regulate your habits; to take the hot weather as a matter of course and counteract the effects of the heat by your daily actions."

Dr. Summerall's advice on how to stand the heat may be summarized in five precepts and five "don'ts." Here are the precepts:

"Take plenty of exercise.
"Breathe fresh air.
"Keep clean, inside and outside.
"Diet yourself.
"Drink soft drinks."

Gives You Five Don'ts.

The five don'ts, practically the same as the precepts, stated inversely, are the following:

"Abstain from heavy and heat producing foods.
"Abstain from alcohol.
"Don't sit under a fan.
"Don't sleep in a closed room.
"Don't be lazy.

"If you come in my office at 3 o'clock any afternoon you would say I didn't know how to stand the heat myself," Dr. Summerall said. "But it is a fact that the effects of a hot day can be greatly lessened and that too, without trouble, expense or loss of time."

Dr. Summerall proceeded to discuss his idea, as follows:

"This is the time of year when your diet tells on you. Heavy and heat producing foods will certainly make you feel the heat. By heavy and heat producing foods I mean meats, dried beans, and the like.

"Fresh vegetables at this time of the year and the fruits of the season are mighty good. It is a part of nature's plan to furnish those foods at the time we need them.

"I do not say abstinence from meats is necessary, but simply that they are heat producing, and there are plenty of fruits and vegetables which are not heat producing to such an extent.

"Alcohol at this time of the year is not going to benefit any one. Plenty of Chattahoochee water is my doctrine. Mineral waters, and the carbonic acid gas in soda fountain drinks are always refreshing. They promote healthful excretions from the skin.

"Exercise is always desirable. A certain amount is necessary to get rid of products that make you feel bad. Exercise is necessary in the hot summer time.

"Bathing helps, because it stimulates the skin. A good rubbing down after a bath is fine.

"Swimming is good exercise—you are working while you are in the water.

"Be attentive to your daily habits. See that your digestive and eliminative organs are working properly.

"Fresh air is necessary. A closed room at night is deleterious, especially at this time of the year. A sleeping porch is a good thing. Circulation of the air is desirable, but don't sit under a fan for it might make you sick.

"No man can say just how much you mitigate the effects of hot weather, but it is undoubtedly true that by dieting, bathing and exercising and careful attention to all daily habits, any one can better withstand the rigors of a hot day than the man who eats anything and drinks anything and does anything he wants to. Nobody can regulate the weather, but anybody, to some extent, can regulate himself, and if you regulate yourself you regulate the effect of the weather on yourself."

Dr. Summerall said the lean man needed to watch himself as well as the fat man, for the fat man might know how to "take things easy better than the lean man."

"The high strung man, the nervous man, the man who is always in a hurry, whom we might designate as the race horse type, because he is so energetic he passes everybody in front of him, is liable in a way to feel the heat more than the languid man who moves slowly and takes things easy. If the lean man would take things a little more moderately and the fat man would take a little more exercise and pay more attention to his daily habits, they would both stand the heat better."

STATE CAVALRY OFF FOR CAMP

Terminal Station presented a warlike appearance Friday night when several troops of cavalry of the Georgia National Guard entrained for the annual summer camp at St. Simons. Three cavalry troops left on the special train—the Governor's Horse Guard, Candler Horse Guards of Gainesville and the headquarters staff.

Major J. O. Seamans, commander of the Second Squadron, will be in charge at the camp. His appearance at the depot drew a cheer from the soldiers. Other troops of the Second Squadron, who left their respective towns last night for Brunswick, are Troop K, Augusta, and Troop B, McIntosh. Troop A, of Savannah, unassigned, will also go into camp with the Second Squadron and be under the command of Major Seamans.

The special train leaving Atlanta last night was composed of two baggage cars, three day coaches and three Pullmans. While the State provides only day coaches for the troops, the Governor's Horse Guard reserved sleeping cars at their own expense.

Lieutenant Arthur McCollum, adjutant of the Second Squadron, looked after the shipments of the heavy material. Lieutenant Fay Wilson is quartermaster of the Second Squadron, and gave the guardsmen assurance that the State had appropriated sufficient money to feed them well while at camp. Captain Ben Pearce will be chief sanitary officer, while Lieutenant A. McD. Wilson will be in charge of rifle practice.

The Candler Horse Guards reached Atlanta Friday afternoon, giving the members several hours in which to take in the sights of the city. The special arrived in Brunswick at 5 o'clock this morning. The soldiers immediately embarked on a special steamer for the island. Ten days will be spent there, when the cavalrymen will be relieved by the Fifth Regiment and other infantry forces.

Movie Snaps French Deputies in Yawns

PARIS, June 21.—Reasoning that moving pictures of the Chamber of Deputies during important debates would stimulate pride and patriotism throughout France, the clerk gave permission to a cinematograph company to work its cameras in the legislative hall. A machine ran several hours before the Deputies knew it. Members in their seats were yawning. Finally the news got around and there was much pretty strutting, fine gesticulating and a universal effort to look solemn and wise.

Wisconsin Graduates a Woman as Farmer

MADISON, WIS., June 21.—At commencement exercises of the University of Wisconsin degrees were awarded to 534 men and 288 women. Of the latter, six graduated in agriculture.

The farmer is Miss Mina Augustus Willis, of Rewey, Wis.

Quo Vadis continues at Grand next week. Buy seats now.

GIRLS SENT HOME TO CHANGE GOWNS

ROCHESTER, PA., June 21.—I am very sorry miss, but I am compelled under the recent ordinance enacted as a result of recommendations of the Morals Efficiency Committee of Council, to place you under arrest unless you will agree to return to your home and change your mode of dress."

"Sir, what have I done? What is wrong with my costume?"

"You are not properly dressed."

This conversation took place several times to-day between fair pedestrians and policemen. On several occasions the women grew defiant, but finally were persuaded to obey the law.

The Morals Efficiency Committee was authorized at a meeting of council last night to act in conjunction with Burgess Crago in determining what constitutes a modestly dressed woman. Especially were slashed and form-draping skirts, gauze hose and peek-a-boo waists condemned.

The committee, through the Burgess, is expected to issue a proclamation defining the limitations to the length of skirts, thickness of cloth and proper number to wear at one time. Hosiery, waists and other female apparel will also be classified under the head of "permissible" or "undesirable."

Give your family the best associates by living among them.

The Capital City Country Club insures around its borders folks to whom its ideals appeal. Buy a Brookhaven lot while they are cheap.

CHAS. P. GLOVER REALTY CO.

2 1-2 Walton St.

"The SOUTH in the BUILDING of the NATION."

Why the Southern Methodist Church should have a great "Representative Church in the National Capital."

You are invited to hear the REASONS WHY by Bishops and prominent Ministers at the following churches:

First Methodist Church, 11 A. M. ..... Bishop Jno. C. Kilgo, D. D.
St. Mark Methodist Church, 11 A. M. ..... Geo. S. Sexton, D. D.
St. Paul's Methodist Church, 8 P. M. ..... Bishop Jno. C. Kilgo, D. D.
Trinity Methodist Church, 11 A. M. ..... John M. Moore, D. D.
Park Street Methodist Church (West End) 11 A. M. Bishop W. A. Candler, D. D.
Grace Methodist Church, 11 A. M. ..... A. M. Hughlett, D. D.
St. John's Methodist Church, 8 P. M. ..... W. P. Lovejoy, D. D.
Druid Hills Methodist Church, 11 A. 1. ..... W. R. Hendrix, D. D.

PUBLIC COMFORT HOUSE URGED BY GREEN

Park Commissioner Explains Plan for City to Erect Building on Whitehall.

A public comfort building in the heart of Atlanta is a necessity and will be erected if the ideas of Park Commissioner L. C. Green are carried out.

"I shall take the matter up at the next meeting of the Park Board, and I believe they will recommend to Council that a public comfort building be erected in the heart of the business section for the benefit especially of visitors.

"An ideal place, in my opinion, is at Peachtree and Wall Streets, on the east side of the Whitehall Street Viaduct. The structure could be built on the same general plans of the Western and Atlantic Railroad office, giving ample room underneath for the passage of vehicles, and would not interfere with traffic in the least.

"The entrance would be from the viaduct, and could extend as far back as necessary. It would be some 20 feet from the nearest building, and would not interfere with the steps leading down from the viaduct. This building could be erected without cost to the city, and would be a source of revenue instead of an expense.

Would Be Good Investment.

Any business man in the soft drink and cigar and tobacco line would be glad to erect the building for the rental for, say, ten years, when it would revert to the city. Such a place would easily rent for from $200 to $300 per month, and would be a good investment if the city were to build it.

"My idea is that the front of the building be used for an entrance, with a soda fountain and cigar stand, and the rear be divided into two large rooms, one for women and the other for men. These rooms would be in the care of good servants, one woman and one man, who would look after the comfort of the citizens and visitors and see that proper sanitary conditions prevail.

"These servants should be paid by the lessee of the building, relieving the city of any responsibility except that the purposes for which it was erected be carried out. Of course, it would be under the supervision of the public buildings and grounds committee of the Park Board, and the tenant be subject to removal if the place was not conducted in a proper manner.

Other Conveniences Suggested.

"I would suggest that writing tables be provided and that visitors or residents could use them at their convenience, the lessee, of course, carrying in stock writing paper, envelopes and stamps, the pens and ink being furnished.

"A public stenographer could be provided for, and every convenience and comfort be given.

"There are many other places and plans that could be carried out, but I believe the one above would be the best. At any rate, a building should be erected, and I intend to push the matter as far as I can, and I also believe the public will join in the movement and that Council will provide the means."

Girl, Busy Shopping, Forgets Her Wedding

LEE, MASS., June 21.—Miss Kate Harris, scheduled to be married yesterday afternoon to Alexander Mossman, went shopping in the morning and became so interested she forgot her wedding, and came home late in the afternoon.

So they were married last night.

America OR Japan?

Which Will Rule?

THE Yellow People of Asia menace this continent to-day as they menaced Europe centuries ago.

Don't take your opinions from others; decide for yourself whether it is necessary to plan against the invasion of fifty millions of intelligent brown men, locked up in a country two-thirds the size of California.

This nation of ours will remain white or become yellow. There is no half-way possibility

Exclusive Feature in the Great

Sunday American

Both Phones Main 8000

PHOTO DEPENDS ENTIRELY ON CHARACTER

Pretty Girl in Real Life Often Makes Poor Portrait, Says Miss Pet Evans.

Homely Ones, cheer up; take a tip from a photographic connoisseur—Miss Pet Evans—who is an expert and knows what she is talking about. You may be real good looking in a photograph, but, Pretty Ones, beware, for your most bewitching beauty may be entirely lacking on the picture man's negative.

Funny, isn't it, and horrid, too, for the good lookers, but it's one of the rules of the game, or, rather, the art of photography, according to Miss Evans. The most homely woman sometimes will produce a prettier picture than the most dazzling beauty, she says—all because there's something lacking in the ont that the photographer's most sensitive glass plate searches out in the other.

And this "something"—well, even Miss Evans admits it's sort of elusive-like, as hard to describe adequately as it is to find some time. Yet, it is there, and this little "it," in its final analysis, Miss Evans believes, is nothing more nor less than "character."

"These baby dolls with minus expressions," said Miss Evans—"oh, it's a hopeless task! They lack that power of expression, indicative of character, absolutely essential for what we call a good picture. The best that we can do in such cases is to make a profile—that's what profiles are for, as you perhaps know.

It's in the Eyes.

"Yes, indeed, give me the face with strong character lines—sparkling full-of-life eyes, and a mouth firm, not set, and I will give you a good picture in return; but give me one of those shallow countenances, with that languid "don't-care-if-I-do" expression, and I shall be forced either to give it up or give you what we call a poor picture."

"Do you mean to say, then, that you would advise persons not blessed with expressions of character not to have their pictures made?" queried the reporter, in some surprise.

"That I do," replied Miss Evans—that is, aside from the business part of it, of course.

"Do you know," continued Miss Evans, "this facial character matter has more to do with pictures and persons than anything else. Why, I can actually size up a person almost the minute he or she walks in by the facial expression.

"I can almost tell how much money a person has in his pocket by the expression on his face."

Photo Reveals Fortune.

And here the reporter dug slyly down into his pocket while the pleasant conversationalist continued her discourse on the high art—just 15 cents—a nickel and a dime—greeted his cautious touch.

"In making photos," continued Miss Evans, "one of the first essentials is the expression of the eyes—there should be 'life,' not languldness there, first, last and all the time. Just look at this picture"—turning to a large portrait of a woman, not beautiful—"do you see the sparkle, the 'life,' in those eyes? That's real beauty; but now, look at this one—she really is quite pretty in real life, but not here, for the 'life' and character are lacking."

Another essential for a good picture, Miss Evans said, is a complete loss of self-consciousness. The lack of this in children, she says, is the primary reason for such good pictures.

"And at what ideal age would you have woman pose for her photo?" queried the reporter as he turned to go.

"Not before 30," was the prompt and emphatic reply.

Blind Dance Gaily at 'Trotless' Ball

PHILADELPHIA, June 21.—More than a hundred students of the Pennsylvania School for the Blind, with alumni of the institution, participated in a commencement dance last night at Overbrook. No one on the floor could see—even the musicians were blind—but there was nothing to indicate that fact.

The two-step and "trots" were barred. Only waltzes were played.

THE PLAYS THIS WEEK

"Quo Vadis" at the Grand.

George Kleine's wonderful masterpiece in photoplay sensation, "Quo Vadis," has been crowding the Grand at each daily matinee and night exhibition this week, and so great has been the demand for seats that Jake Wells has arranged to set forward the date of the engagement in another city that the pictures may remain all next week at the Grand.

In all the theatrical history of Atlanta there has never been such a sensation as has been created by this remarkable film production of the famous Cines Society, of Rome, Italy. It is an entertainment that continues for two and a quarter hours of the most intense interest.

Keith Vaudeville at Forsyth.

Matinee and night performances at the Forsyth Saturday will complete the engagement of "Bud" Fisher and the acts that make up the bill at the busy theater this week. For the week starting Monday afternoon another combination of real vaudeville talent will be offered. The headline attraction could not be more popular, for this position has been assigned to pretty Gertrude Vanderbilt and clever George Moore, who are without doubt the neatest and most popular singing and dancing stars in modern vaudeville.

"The Duke" Popular at Bijou.

The two matinees this afternoon and the two performances to-night will close the engagement of "The Duke of Durham" at the Bijou. The week has proven a great success and the popular little theater has drawn its usual large audience. Next week will bring to the Bijou "The Merry Whirl," another merry, jingling, tuneful tabloid that has scored an immense hit everywhere on the circuit.

GREAT SNAKES! HIS HIGH COLLAR SAVES MARINER FROM REPTILE'S FANGS!



Jolly Tar and the Jimbaree.

NEW YORK, June 21.—Here's a real snake story and an advertisement for linen collars all in one! The hero and the author of the great reptile yarn is Gerhard Wieder, third officer of the Prinz August Wilhelm, at her dock, after a voyage from the West Indies, with 25,000 bunches of bananas in her hold—but that's another story.

While the Prinz August Wilhelm was lying in Pearl Lagoon, Nicaragua, taking cargo, Wieder had his adventure. He is an ardent collector of moths and butterflies and had gone into the jungle in quest of specimens. He had caught a particularly beautiful insect in his net and stooped to pick up his prize when he was struck a blow on the neck that sent him sprawling.

When he saw the cause he scrambled to his feet fast enough. A snake, known in those parts as the jimbaree and deadly poisonous, had struck him.

Wieder affects exceedingly high collars. In fact, were it not for the ears they would engulf him completely. To this he attributes his life, for the fangs of the jimbaree could not penetrate the stiffly starched linen.

"The collars are warm in the tropics," said Wieder, "but hereafter I shall wear them even if I am half cooked. As soon as I had recovered from my fright I seized a cudgel and started in pursuit of the snake, but he crawled off into the brush."

Wieder is going to try and capture a jimbaree on the next trip to Nicaragua.

Congressman Wears Six-Ounce Silk Suit

WASHINGTON, June 21.—Summer clothes have blossomed on legislators as Washington swelters.

On the House side Representative Padgett of Tennessee, wears a silk suit of fawn color which weighs but six ounces. Speaker Clark wears very light gray with a white waistcoat.

Adamson of Georgia and Taylor of Colorado, wear white duck. Booher of Missouri, Sherley of Kentucky, Anthony of Kansas and Campbell keep cool in linen.

Pastors Not to Try Health Weddings

ORANGE, N. Y., June 21.—The Ministerial Association of the Oranges declined to interfere with Cupid, for the present, at least. They turned down a recommendation of the Orange Mountain Medical Society that physicians and ministers co-operate to prevent noneugenic marriages.

A paper submitted expressing the medical viewpoint favored a special examination of men and women about to be married, but said many of the world's most brilliant mentalities have sprung from lowly stock.

Deported for Part in $100,000 Gem Theft

NEW YORK, June 21.—Geza Kline, regarded as the most notorious "fence" in Europe, was put on board the White Star liner Adriatic for England.

Kline is suspected of being the receiver of more than $100,000 worth of loot from a jewelry robbery in London. He was recognized on his arrival here last week and deported as an undesirable alien.

British Decline to Spy on Beef Trust

LONDON, June 21.—Sydney Buxton, president of the British Board of Trade, declined to accede to a request that the British Government should send a special commissioner to Argentina to watch the action of the American Beef Trust.

Mr. Buxton added that the British Cabinet was carefully watching developments in the meat trade in Argentina.

Quo Vadis continues at Grand next week. Buy seats now.

Stylish Shell Frames

In white, amber and dark mottled colors at John L. Moore & Sons, 42 North Broad Street, prescription and up-to-date optical specialists.

ONLY 'PLUGGING' CAN WIN ONE OF PONIES

Spasmodic Effort Cannot Get Rewards for Boys and Girls in Big Contest.

It is not spasmodic effort that wins prizes. It is constant "plugging." The boys and girls in the Georgian and American pony contests will do well to remember this.

When you have a "big day" and votes come rolling in, do not take that for an excuse to "lay off" for a day or two following. Every day you rest is a day lost, and July 31 is not as far away as it may seem to you.

July 5 is even nearer. On the night of July 5, the bonus votes will be distributed. There are special vote offers for clubs of five subscriptions, either yearly, half yearly or quarterly. These subscriptions do not need to be sent in all at once, but may be sent in one or two at a time, if desired. Indeed, this is a much better plan than "holding back" as many of the contestants now are doing. No offer as good will be made after July 5, and the contestants who delay will miss getting thousands of votes which they might win with no extra effort before them.

There is also an offer of 50,000 extra votes for the first $30 in subscriptions turned in. This offer may be withdrawn at any time.

In Sunday's American the vote standings will be published, and every indication is that some of the erstwhile leaders will be rudely awakened. There has been a great revival of interest in the contest since the special offers and the extra prizes were announced, and many of the contestants who were working not very energetically up to that time are busy as bees now.

The rank and file of the contestants—those who have not shown winning form up to the present time, now are awake to the fact that in some districts, the ponies are anybody's who will get out and do a few days work for them. There's no one safe anywhere, in fact, for the reason that so many are concealing their real strength. Others are boasting of their strength, while in fact they have shown their whole hand, and have all their votes counted.

Stella Mayhew Is Made a Fire Chief

NEW ROCHELLE, N. Y., June 21.—Miss Stella Mayhew, the actress, wife of Billie Taylor, is probably the only woman fire chief in the world.

She was presented with a solid gold chief's badge with the inscription, "Miss Stella Mayhew, third assistant chief, fire department, New Rochelle, N. Y." by Fire Commissioner George W. Floyd, of New Rochelle at a garden party at her home.

The Great Comic Section of the Sunday American and the City Life Section

Contain the best pictures humor and fun published in any newspaper

All Your Old Favorites In The Sunday American

Dives as Bachelor Comes Up Benedict

LURAY, Va., June 21.—Diving beneath the surface of the earth, Dr. W. H. Jenkins of Roanoke, Va., came up a benedict. Miss Leathia Phipps of Newport News, Va., at the same time cast off spinsterhood. The two left as bride and bridegroom for a honeymoon in the East.

Dr. Jenkins and Miss Phipps were exploring the Luray caverns when they decided to marry. A minister was summoned and, with the tinkle of trickling water as their wedding music, the ceremony was performed.

Marriage Restraint Is Declared Illegal

TRENTON, N. J., June 21.—Taking the stand that it is against public policy to restrain marriage the Court of Appeals here has refused to affirm a decision of the lower court, setting aside a note for $3,000 given by the late Henry Van Riper, of Paterson, to Mrs. May Lowe.

Mrs. Lowe, who was Miss May Wood, testified that Mr. Van Riper gave her the note on the condition that she should care for him until his death and that she should not marry. The executor of the estate refused payment on the ground that Mrs. Lowe had broken the agreement by marrying.

TAILORS JOIN IN HOLIDAY SCHEME

Agree to Close at Noon Every Wednesday, Beginning With First After July 4.

Atlanta tailors announced Saturday they had made arrangements to join other business houses in closing for the Wednesday half-holidays.

The agreement, which was signed by the majority of the tailors, sets the first Wednesday after Independence Day for the beginning of the summer closing. It will last until the first of September.

Those signing the agreement were: Fordon, the Tailor (Inc.), 2 stores; T. C. Lauren, P. H. Schmuiyan, Hayes Bros., Eagle Tailoring Company, Crown Tailoring Company, C. Holt, New England Woolen Mills, The Royal Tailoring Company, two stores; Wolf, the Tailor; B. Rosenfeld, Morton C. Stout Company, Adler's Clothes Shop, Bell Tailors, Lion Tailoring Company, Joe Tailoring Company, Crown Tailoring Company, Hub Tailors, Ed A. Cerf Tailoring Company, Truitt Tailoring Company, Scotch Woolen Mills, Leeds Woolen Mills, National Woolen Mills, Dundee Woolen Mills.

Youthful Marriages Common in Germany

BERLIN, June 21.—A recent publication of the Imperial Bureau of Statistics in Germany gives some interesting particulars concerning the age of parties who contracted marriage.

Marriages by boys at 17 years of age were numerous. At the age of 18 marriage is by no means an exceptional condition, for 511 young men of 18 were married.

The youngest brides are aged 15. There were 539 married women of 16 years.

Dr. Von Ruck Warns Victims of Phthisis

CHICAGO, June 21.—Dr. Karl Von Ruck, of Asheville, N. C., discoverer of a tuberculosis treatment, recently tested by the Federal Government, in a letter to Dr. John G. Ames, a Chicago specialist, yesterday uttered a warning to the overhopeful.

"Hopelessly advanced cases, misled by reports, are coming here without corresponding with us," says Dr. Von Ruck in his letter.

Quo Vadis continues at Grand next week. Buy seats now.

His Son in Class He Trains for Ministry

Rev. Caleb A. Ridley, pastor of Central Baptist Church, will preach Sunday night on "How to Become an Infidel," the first of a series of five Sunday evening sermons, on "Cool Subjects for Hot Weather." For five weeks Dr. Ridley has been speaking before packed houses and six additions to the church have been recorded.

Dr. Ridley has not confined his religious efforts to preaching, however. Recently he organized a Bible class in which instruction is given to several young men who have pledged themselves to become ministers of the gospel. Among the number is Dr. Ridley's own son, Jeter, who made up his mind to enter the ministry while his father was in St. Louis recently.

Have You Sore Gums or Loose Teeth?

A prominent dentist, after years of experience, has found a home remedy that will cure Riggs' disease, bleeding, inflamed and spongy gums, and tighten loose teeth by rinsing the mouth.

Probably you have not enjoyed eating for some time. Get a bottle of STYP-STRING-ANT and that disease of the gums and teeth will be cured; therefore, aiding digestion. 50c bottle at all druggists, or parcel post, 55c in stamps. DeLamater-Lawrence Drug Company, wholesale distributors.

Fire Drives 350 to Street in Pajamas

NEW YORK, June 21.—Three hundred and fifty guests at the Hotel Endicott were driven to the streets, and thirty patients in a nearby sanitarium were panic-stricken early today by a fire which destroyed a nearby four-story building.

The police believe the fire was of incendiary origin. Most of the Endicott's guests fled in their night clothing.

GET A

BROWNIE

CAMERA

$1, $2, $3, $4 and up to $12 for the practical little Brownies. Pictures 2 1-4 x 3 1-4 up to post card size. Get yours to-day. Send for 1913 Catalog.

A. K. Hawkes Co.

KODAK DEPT.

14 Whitehall

BY 9 O'CLOCK TO-NIGHT

ALL

of our 400 Player Club Memberships will have been taken

Does This Mean Anything To You?

NOTHING If you have failed to take advantage of its privileges.

EVERYTHING If you should happen to be one of the 400 who through this gigantic principle of retailing has one of these beautiful Club Player-Pianos in your home.

Every Mail Is Now Bringing Inquiries

Some of Them as Follows:

"I just came from one of my relatives who purchased one of your club players and they are so well pleased with it that I hasten to join before your club is filled. Enclosed find $10.00 membership fee." Or, "Several of my neighbors joined the 400 Player-Piano Club and they are all so well pleased with their instruments that it made me almost sick when I found that I could not possibly come in to make a selection before Monday."

The above are only samples of the letters we are receiving in every mail. To-day closes the Four Hundred Club.

WATCH FOR SUNDAY'S ANNOUNCEMENT

Our Club Piano

Regular Price . . $375.00

Club Price $267.50

Terms: $5 Cash, $1.25 Per Week

CONDITIONS: No interest, one year's trial and exchange privilege, 15c rebate on payments made before due, free life insurance feature, ten-year guarantee.

All of which accompany in writing the sale of every Club Piano.

WEATHERHOLT PIANO COMPANY

"The South's Foremost Piano House"

Southern Distributors Henry F. Miller and Steger Pianos

72 N. Broad St. ATLANTA, GA.

(Weatherholt Building)

For Out-of-Town Customers

Fill Out Coupon and Mail

WEATHERHOLT PIANO CO., Atlanta, Ga.

Gentlemen: Inclosed please find $10.00 membership fee (first cash payment), for which ship to my address your Club Player-Piano at once, including bench, scarf, 12 rolls of music and free delivery, with the understanding I can pay balance in $10.00 monthly payments.

Name .....

Address .....

GEORGIAN TELLS OF ESCAPE IN SKY FALL

Lieutenant Towers First Man to Tumble Quarter of a Mile and Live.

WASHINGTON, June 21.—Lying on a cot in the Naval Academy Hospital at Annapolis, almost a complete nervous wreck, Lieutenant John A. Towers, of Rome, Ga., told the story of his 1,600-foot drop in an aeroplane which resulted in the death of Ensign William D. Billingsley. Towers' case is puzzling physicians, for while apparently but slightly internally injured, his nerves are shattered. He is the only man on record to tumble a quarter of a mile downward and live to tell the story.

Billingsley and Towers had attained an altitude of 1,625 feet in trying out a hydroplane. They had reached a spot about ten miles down Chesapeake Bay when a sudden gust of wind jerked the airship and threw Billingsley over the steering gear. Another jerk threw him from the machine. He shot downward in the waters of the bay.

Held Fast to Machine.

Towers was thrown from his seat but held desperately to one of the uprights. Over and over the machine turned, but his grip never loosened. As the hydroplane struck the water he was thrown free of the wreckage and rose rapidly to the surface. He was rescued by parties in a motor boat.

"Oh, it was horrible to see poor Billy shooting downward," he moaned. "We were sailing nicely when a sudden gust of wind threw him out of his seat, while another jerk sent him completely away from it. There was no chance to help him, it all happened so quickly. The only thing that saved me was the fact that I had a tight grip on one of the uprights, and when the plane jerked I locked my grip.

"We shot downward at a terrific rate, but poor Billy was toppling over and over and going downward even faster than we were. It made me sick to see him and know that he was going to his death, and I almost lost my grip. Before we had gone half the distance to the water, the ship turned completely over and braced itself for a moment, only to shoot downward at a greater pace. All I remember of striking the water was a terrific crash, of finding myself struggling to get to the surface. It seemed a year before I shot out above the surface, and the gasp of breath I took seemed as if it would tear me to pieces.

Towers' Home in Rome.

"I suffered a thousand agonies and feared I would drown."

Towers was ashen after his terrifying experience. All indications are that he is but slightly injured physically, but it probably will be several days before his mental faculties resume their normal state. He is the son of Mrs. Mary N. Towers, 10 Seventh Avenue, Rome, Ga. He entered the academy at Annapolis in 1902. In 1911 he was assigned to the aviation corps. He has taken part in many notable aviation meets. Billingsley was from Mississippi.

LITTLE STORIES of the TOWN

Price of Eggs on the Subject.

They were eating at a table d' hote and had come to the course before the last. One of them demurred at the portion of chicken served him.

"They might," said he, "give one a little better portion."

"Oh, I don't know," replied his friend, "what can you expect, considering the present price of eggs?"

Look in the Hat Brought Money.

To the paying teller's window of the bank came a man asking payment on a check.

"Have you got anybody to identify you?" demanded the clerk.

The man was stumped.

"Let me see the inside of your hat," demanded the clerk.

The man obeyed and the next moment found his money coming at him through the grated window. As he said afterward, the strangest part of it all was that he was wearing his brother's hat, though there were no betraying initials in it.

The Latest "Rag" As She Sung It.

Muffled strains of syncopated music came from under a counter in a store and reached the ears of the floor walker. He crept closer and listened. Presently a fluffy head popped up.

"That's a catchy little tune, isn't it?" he asked graciously.

"But you should hear the words," she returned, and she recited the following:

They fool and fool and fool around,
They fuss and fret and fume around,
But nary a cent they spend.

"It's no good without a name," he suggested.

"We have a name, all right. The girls at the bargain counter call it the 'Department Store Rag.'"

Do you know that you can take off fat or put it on in your bath tub? A Berlin professor tells you how to do this in The Sunday American. It is a sort of an electric bath that is worth knowing about. Exclusive in THE SUNDAY AMERICAN.

JUST LIKE A WOMAN



SIDELIGHTS on GEORGIA POLITICS



by JAMES B. NEVIN

Four separate and distinct political headquarters are in full bloom in the Kimball House nowadays, and in each and every one optimism supposedly is running riot and more or less hot air is in vociferous evidence.

So far as claiming the earth and the fullness thereof is concerned, the innocent bystander at large in the Kimball lobby just now may pay his money and take his choice.

Everybody is going to be elected. Everybody rides, nobody walks. Good night, nurse!

"Bill" Burwell has the Speakership race sewed up in a crinoline sack, and gone. "Bill" says so himself, and so do his 236,798 ardent and rantankerous supporters.

That is to say, however, notwithstanding, but—"Bob" Hardeman says he doesn't know about that. Hardeman says he is some runner himself, even if he has permitted Burwell to do most of the running thus far. He says he will be there with the good from this time forward—says Old Dr. Hardeman, says he. The old Doctor says he has the "dope." Wherefore, he bids Bur-well be-warr-r-r-re!

John T. Allen is going to be elected President of the Senate. Ask him! He has checked the Senate up one side and down the other, crossways and on the bias, and it's Allen, for a fareyouwell. He has somewhere between 28 and 39 votes to his credit, he forgets which, but it is more than sufficient.

It appears, however, that the new Senate is to have two Presidents, for J. Randolph Anderson is sure as fate that he is to be named President, too—and first, at that! He has 28 votes, signed, sealed and delivered—28, count 'em, 28. That's what he says, anyway. He expects to gather in seven or eleven more as time runs along—not that he needs them, but just for luck.

In the meantime the man who stands around the Kimball House lobby and doesn't believe half he sees and nothing he hears is having rather a hard time putting 2 and 3 together in such wise as to make the sum of 4. Somehow or other, 2 and 3 doesn't seem to make 4, and yet that's what the politicians are insisting upon—or some of them, at least.

Sporting gentlemen incline to view the situation about this way: Burwell to win, 3 to 1; Allen against Anderson, even money, and nothing doing around the board.

Shelby Myrick, one of the Representatives from Chatham County in the Legislature, will introduce a bill at the coming session to permit police officers when on duty, whether in uniform or not, to carry a concealed weapon. This law will be made State-wide in its application.

Myrick has had this measure in mind for some time. The experience of police officers at the Savannah polls recently, who narrowly escaped prosecution for carrying concealed weapons because they were armed while on duty in citizen's clothes about the court house, has made his determination in this direction more emphatic.

"Georgia is one of the few States in the Union," said Myrick, "that does not permit a police officer to go armed when on duty. I believe that an officer of the law should always be permitted to carry a gun when he is attending to his business as such officer.

"I do not anticipate any trouble in passing the proposed bill. I have recently had occasion to study the statutes of several States and have found that in practically all of them except Georgia this privilege is granted.

"I do not pretend to say that an officer when off duty should be allowed to carry a concealed weapon. But when they are on duty, either in uniform or out of it, they should have this means of protection at hand."

The Macon Telegraph has a straight tip that Dan Hughes, of Twiggs County, is to be named Assistant Commissioner of Agriculture under Commissioner James D. Price.

If Mr. Price has determined upon this appointment, it will be a most happy one, indeed. Dan Hughes is the son of Representative "Dud" Hughes, one of the most popular men in Georgia and one of the ablest members of the Georgia Congressional delegation.

The younger Mr. Hughes has the reputation of being one of the very best posted men in the State in the matter of the farming interests, and his recent contributions to "System" and other magazines along that line have attracted a great deal of attention throughouot the country. He is himself a successful farmer, and will lend efficiency and dignity to the Commissioner's office. He is a South Georgian, rather modest and is extremely well liked wherever he is known.

If The Telegraph tip is O. K., Mr. Price doubtless will find that he has made a popular and approved selection for the assistant's place.

Colonel J. Lindsay Johnson, of Rome, Washington and Shanghai, is in Atlanta's midst.

"How about that consulship, Colonel?" ventured one of the Roman's acquaintances in the Kimball lobby to-day.

"Well," said the Colonel, not at all disturbed, even sweetly, "I am not losing any over it, for I am going to get it—at least, I am pretty sure to. You know, they say lightning doesn't strike more places than it does strike, and so if I don't get swatted, I shall not set up a howl. However, it looks mighty like Johnson to me."

Most folks in Georgia are pulling for the Colonel and betting on him, too!

That General Joseph Van Holt Nash and Colonel Frederic J. Paxon will continue as Adjutant General and Chief of Staff, respectively, under Governor Slaton, are two semi-official rumors that will be very pleasing to many people throughout the State.

Both men are highly efficient and extremely popular among the military of Georgia.

Already a score or more members of the new Legislature are in Atlanta, quartered for the session.

Additions are coming in on every train, and it is figured that by Monday evening practically the entire membership of both the Senate and House will be in the Capital, ready for business.

Monday and Tuesday, the new Legislature will meet informally and without organization in the Kimball lobby, to get acquainted.

Wednesday it will be sworn in—and later along, as one promising member put it, it will be "cussed out."

HEAT AND SUICIDE WAVE.

LOUISVILLE, June 21.—The hot wave and a suicide wave have been running parallel in Louisville. Six heat prostrations and three suicides by heat-crazed persons were reported in the last 24 hours.

Nearly everybody in Atlanta reads The Sunday American. YOUR advertisement in the next issue will sell goods. Try it!

SEASHORE TRIPS.

Take our advice—and colored glasses. John L. Moore & Sons, 42 North Broad Street, optical specialists.

Quo Vadis continues at Grand next week. Buy seats now.

Man and Sister on Motorcycle Hurt in Peachtree Accident

M. I. Seals and sister, Miss Bertha Seals, 460 Capitol Avenue, were painfully injured Friday night when, to escape collision with a street car, Mr. Seals turned the motorcycle they were riding into an obstruction at Peachtree and Sixth Streets. They were rushed to Grady Hospital and later taken to their home. The motorcycle was badly damaged.

Seals and his sister were riding "tandem." A trolley car and an automobile hemmed the machine, forcing Mr. Seals to swerve his motorcycle across the curbing to the sidewalk. Both riders were thrown several feet into the air.

Florida Woman Dies On Visit to Atlanta

Mrs. E. B. VanDeman, wife of E. B. VanDeman, a respected citizen of Jacksonville, Fla., died Friday night at the residence of her daughter, Mrs. H. W. Brown, 226 Forrest Avenue. Mrs. VanDeman has been visiting here for some time and was ill only a few days. Her death is attributed to heart disease.

Besides her husband, Mrs. VanDeman is survived by two daughters, Mrs. John L. Doggett of Jacksonville, and Mrs. H. W. Brown, of Atlanta; one son, Carl VanDeman, of Jacksonville; one sister, Mrs. Elizabeth DeCottes, and one brother, Frank P. Foster.

No funeral services will be held in Atlanta, except a prayer by the Rev. Dr. Hanscom. The body will be sent to Jacksonville for interment.

Nearly everybody in Atlanta reads The Sunday American. YOUR advertisement in the next issue will sell goods. Try it!



NO WASTE If your coal burns to a fine ash, with no clinkers or rocks left in the grate, you are burning good coal. Use our standard coal and you will be pleased at results. It's use saves money, time and worry—2 and 2 make 4. We have a yard near you and guarantee prompt delivery.

Randall Bros.

PETERS BUILDING, MAIN OFFICE. YARDS:

Marietta street and North Avenue, both phones 376; South Boulevard and Georgia railroad, Bell phone 538, Atlanta 303; McDaniel street and Southern railroad, Bell Main 354, Atlanta 321; 64 Krogg street, Bell Ivy 4165, Atlanta, 706; 152 South Pryor street, both phones 836.

CLEVELAND

THE SCENIC WAY WITH DINING CARS L&N

PROBE RESENTED BY JUDGE SPEER

Federal Jurist Believes Department of Justice Is Exceeding Constitutional Authority.

MACON, June 20.—Judge Emory Speer thinks that the probe now being made into his judicial record is unconstitutional and is an improper procedure on the part of the Department of Justice. In discussing the investigation with Ben Persons and H. H. Walker, of Eastman, and other attorneys in the United States Court room, Judge Speer declared that he was being shadowed by detectives; that his home was watched; his every movement was followed, his office was under constant observation, his visitors were scrutinized, and, for all he knew, everything that he said was heard by the ears of secret service men.

"I am not even given the courtesy that is shown a common negro who steals a ham," he declared.

The Judge said that he had been asked for no statement, and that the investigation was instituted without the matter having been taken up with him.

Judge Speer further declared that if it should become the practice to have federal judges investigated and probed at will by secret service men and Department of Justice agents the status of the judiciary would be seriously impaired, since the judges would be almost under the thumb of the department or a man in Washington.

MELBA TO APPEAR IN ENGLISH OPERA

Hammerstein Secures the Noted Songbird and Also Engages Baroni as Conductor.

PARIS, June 21.—Arthur Hammerstein announces the engagement of Giuseppe Baroni as musical conductor for his father's coming season of grand opera in New York. Baroni as a conductor ranks with Toscanini and will receive the same salary, $1,500 a week. He conducted the open air performance of "Aida" at the pyramids at Cairo.

Mr. Hammerstein also announces that Mme. Melba has promised to make some appearances. Emma Eames refused an engagement as she is especially opposed to singing opera in English. Emilio de Gogorza has also declined an offer or an engagement.

Mr. Hammerstein's plans include the production of opera once a week in English for the first season. It will be impossible to do more than this for some time. "Salome," "Louise," "Aida," and one of Wagner's operas will be given in English.

Banker Robin 'Free' While Serving Term

NEW YORK, June 21.—Joseph G. Robin, Northern Bank wrecker, legally serving out a year's sentence on Blackwell's Island, walked out of the Tombs this morning and sauntered through City Hall Park to the office of his lawyer, Robert D. Ireland.

There he worked among his papers connected with the Northern bank. He eats in a restaurant.

Robin has followed this routine four months. He always leaves prison on a writ of habeas corpus issued by Judge Holt placing him in the hands of William H. Willis, referee in bankruptcy.

French Birth Rate Saddens Bertillon

Special Cable to The Atlanta Georgian.

PARIS, June 21.—The vital statistics for 1912 report 760,650 births in France as compared with 742,114 for the year 1911.

Dr. Jacques Bertillon says that the two years, 1911 and 1912, have established the worst record in many years, "clearly demonstrating the persistence of the evil which is driving France to ruin."

Quo Vadis continues at Grand next week. Buy seats now.

MARIST SUMMER SCHOOL

High School Studies and Sixth, Seventh and Eighth Grade Studies.

Geometric Drawing
Freehand Drawing
Typewriting (Touch System)
Penmanship (Palmer Method)
Arithmetic (Practical)
Reading
Grammar
Spelling
Composition
Letter Writing

This is not coaching for deficiencies. It is for greater mastery. It is to redeem otherwise idle hours. (Many boys waste the Summer holidays.) The studies are all utilitarian. Tuition for six weeks, $15. Hours, 9 to 12, on school days. July 1st to August 9th.

USED-PIANO SALE

June 30th closes our 47th year in business in Atlanta and it is only fitting that we should commemorate the anniversary in some way, so why not offer the public a large saving in the way of a quick, economical sale

NOW

Our position is a little unique in Georgia. Owing to the fact of our having exclusive agencies of the most celebrated Pianos and Pianolas in the world, many families of modest means get the notion that we do not carry in stock lower price goods, when, in fact, we make a specialty of good pianos at modest prices. Another thing, we are constantly receiving in exchange, pianos of all grades and makes, many of them in excellent condition. These instruments go through our factory department, and when put on our floors for sale they are marked at bargain prices.

Lately we have been receiving a lot of upright Pianos of various makes in exchange for Steinway and Knabe Pianos and for Pianola-Pianos. These Pianos, as well as the ones returned from rental, we have decided to offer at almost unbelievable prices. They are in our way, our 5th floor is crowded with them, and we had rather sell them now at bargain prices than hold them.

We mention a few below, we have many others. Pianos shipped to any part of the State. Pianos bought now may at any time be exchanged.

EASY PAYMENTS ACCEPTED SAME AS CA SH.

Knabe, only	$245	Fischer (Grand)	$350
Knabe, only	185	Phillips & Crew	200
Sterling, only	235	Phillips & Crew	150
Sterling, only	275	Phillips & Crew	225
Sterling, only	155	Lagonda	185
Kimball, only	175	New England	75
Kimball, only	110	Behr Bros.	145
Kimball, only	125	R. S. Howard	175
Kimball, only	150	Grovestein & Fuller	55
Warde, only	100	J. B. Cook Co.	155
Cooper, only	70	Knight-Brinkerhoff	165
Wellington, only	120	Van Rensselaer	165
Schaeffer, only	125	Bush & Gertz	215
Kranich & Bach, only	95	Harrington	185
Mathushek & Sons, only	100	Marshall & Wendell	275

etc., etc., etc.

Steinway, Knabe, Hardman, Fischer, Estey, Sterling, Pianola-Pianos

PHILLIPS & CREW CO.

ESTABLISHED 1865

80-82-84 North Pryor Street

Winning a Husband by Waiting

This is an exclusive article in THE SUNDAY AMERICAN that every married and unmarried woman ought to read. Some women are in a great hurry to marry and repent when it is too late. Then follows the divorce court. Most women know that a husband is a pretty handy sort of thing to have about the house. But it is possible to get a good husband by not jumping at the first proposal.

The Sunday American

Will throw a flood of light upon this subject.

How Ought Flirts To Be Punished?

A companion page to the above article that every woman should read.

And dozens of other equally interesting and instructive articles in

The Sunday American

THE GEORGIAN'S MAGAZINE PAGE

THE TRIPLE TIE

A Story for Baseball Fans That Will Interest Every Lover of the National Game

By A. H. C. MITCHELL.

Copyright, 1913, by International News Service.

TO-DAY'S INSTALLMENT.

"Oh, come on Gordon," exclaimed Elmer, rushing up and interrupting the conversation. "Come on out on the diamond and toss the ball," and grabbing the highest priced ball player in the world by the arm he dragged him from the automobile, thereby suppressing a piece of information that the entire baseball world, including Manager Bill Smith of the Atlanta Club, would have been glad to hear.

"Come with me first, Elmer," said Gordon, " and perhaps you would like to see what I am going to show Elmer, too, Mildred?"

Near the ball field was a long, low, structure of granite. They walked to it and entered. It proved to be a gymnasium fitted with all the appliances for exercising. Adjoining was a baseball "cage" that many a college would have been glad to have had for the use of its athletes.

"What a plaything," exclaimed Mildred. "You seem to have all that a boy could wish for."

"Everything," replied Gordon. "There was nothing I could dream of that my father did not get for me if it were possible to get it. There is a shed behind the garage that is literally filled with toys—toys for a baby, toys for a boy and toys for an older boy. This gymnasium and 'cage' was the latest toy my father gave me. It was completed about four years ago."

Alongside the "cage" was a cinder track.

"That's where I used to practice sprinting," explained Grodon. "I told the manager of the Atlanta club one day that I used to time myself and he didn't believe me. But I did it with an electric timing device that began recording when I started at this end and stopped when my breast touched the tape at the other end."

"Gee, you must have an awful lot of money," observed Elmer.

"Elmer, you mustn't make such personal remarks," said Mildred reprovingly.

A Million a Year.

"Oh, I don't mind, Mildred," smiled Gordon. "Yes, Elmer, I'm afraid I have more money than I know what to do with."

"How much?" demanded the lad.

"Elmer!" cried Mildred.

"I guess there's more than three thousand dollars a day piling up for me to spend; more than a million a year, at any rate," said Gordon in the same tone of voice as if he had said, "it looks like rain."

This stupendous sum squelched further words from the lad. Mildred even gave a little gasp and looked at Gordon with wonder in her eyes. But she soon recovered herself and turning toward him, she said:

"If that's the case, young man, answer me this question: What put it in your head to go down to Atlanta and apply for a position on a baseball club? Not for the money there was in it, certainly."

"Of course it wasn't that," replied Gordon. "Did you ever read 'Treasure Island,' Mildred?"

"No," replied the girl.

"I have," said Elmer, "and it's great."

"Well, I haven't," repeated Mildred. "What is it all about and what has it to do with my question?"

"'Treasure Island,' Mildred, is a book for young boys and old boys and middle aged men and old men," replied Gordon. "Boys read it because it is exciting and full of adventure and men read it because it is written in such exquisite style. Now there is a character in 'Treasure Island' named Ben Gunn and he was marooned on an island for many years and during that time he didn't see a soul. And he longed for things he couldn't have. Finally he was rescued and almost the first words he said to the one he saw first were these—I know them by heart, I have read the book so often—he said: 'Mate, my heart is sore for Christian diet. You mightn't happen to have a piece of cheese about you now? No? Well, many's the long night I've dreamed of cheese—toasted, mostly—and woke up again, and here I were.'"

Mildred laughed at this.

"What's the connection between this man wanting cheese and your ball playing in Atlanta?" she asked.

"Don't you see? I had been marooned up here in the mountains all my life. I shouldn't use the word maroon, as I had everything until my sorrows came. But anyway, I became crazy about baseball. It became my hobby. We had all the New York papers every day, and devoured every line of baseball there was printed in them. I sent for all the books and literature on baseball; I came to know the great players through reading about them, as if I had met them personally. I knew their batting averages and their fielding averages and their strength and weakness. From the time I was old enough to wear short pants I was tossing a ball around, and when I was fifteen years old my father built this field for me. I spent hour after hour on the field and I learned to do everything that a ball can do—I'll tell you how I did it in a minute. I found I could make the most difficult kind of catches; I found that I could bat the ball where no fielder could ever reach it, and against speedier pitching than they have in the big leagues; I knew from timing myself that there was no ball player living that could run as fast as I could, and I made up my mind that none of the great players 'had anything on me,' as the saying goes, except experience."

Was Crazy to Play.

All this was said in an easy and matter of fact way, not boastfully. Gordon continued

"And when I became convinced of this, I was just crazy to join some team and travel around and play ball and hear the cheers of the crowds and be mixed up in the excitement. I dreamed about baseball, Mildred, and I craved for it, just as poor Ben Gunn dreamed about the cheese he craved for. When my father died, of course it made a great change with me. The restraint, if it can be called such, was off and I was free to do as I pleased. In fact, it was my father's wish that I get out in the world when his days were over. So I thought it all out during the winter and early in the spring I went to Atlanta to satisfy my craving for baseball."

"I think I understand now," said Mildred. "I know hardly anything about baseball, but Elmer says you are really the best player in the world. Is that so?"

Gordon laughed.

"That is far from being proven, Mildred," he replied. "I did have phenomenal success at Atlanta, but I was about to join a supposedly higher class league and I don't know how I would have succeeded there. They say it is much harder to make good in the big leagues than it is in a minor league. The newspapers were very kind to me, but they 'played me up' far more than I deserve, in my opinion."

"Mildred was silent for a moment. Then she said:

"So much for baseball. But I have been thinking a great deal about what you told me yesterday, Gordon, and there are several things not quite clear to me."

"What are they, Mildred?" asked Gordon. Elmer was amusing himself in the gymnasium and they were alone.

"Well, for one thing, how was it that no one around here, even your servants, knew that your name is Gordon Kelly? How was it they had never heard the name of Kelly?"

A Changed Madness.

"When my father and mother left New York it was with the idea of losing themselves to the world, as it were. The name of Kelly was left in New York. This whole property was bought in the name of the Prescott Trust Company. An account was opened with the banking firm owned by my father and his brothers, and all bills were paid in New York by my uncle on the Prescott Trust Company's account. My parents were known here and to the servants as Mr. and Mrs. Prescott. My father and mother called me Bud and the servants called me Mr. Bud. What's the next question?"

"Don't think I'm curious, but I would just like to understand, that's all, Gordon. How were you educated?"

"Tutors came from the North, but my mother taught me more than all the tutors I had."

"I can well understand why you talk like a Northerner, but how is it you know all the common expressions and some slang?"

"Reading the New York papers, mostly. When you do that regularly, Mildred, you get a pretty good idea of the ways of the world and the kind of talk the world uses."

"I think that's all the questions I have to ask and I'll excuse you from your lessons, Gordon. Oh, yes; one thing more: Are you as crazy about baseball as you were when you started for Atlanta?"

"No, sweetheart. I've lost a great deal of interest in it. The truth of the matter is something far more important has come into my life. I'm crazy about you, now, Honeybunch; not about baseball."

CHAPTER XXXVI.

MILDRED'S mother arrived the following afternoon. Mildred and Gordon met her at the train in Gordon's big car. Mrs. Deery was considerably surprised to see him, as she had no idea he was in the mountain region. She was also surprised when Mildred said:

"Wasn't it nice of Gordon to meet you in this great big car?"

"It was very kind of him, I am sure," replied Mrs. Deery. But she gave her daughter a curious look.

"Oh, I know what you mean, mother," laughed Mildred. "Yes, he calls me Mildred and I don't recall that he asked permission to do so, and in self-defense I have to call him Gordon."

Mildred was on the point of telling her mother another intimate piece of news concerning Gordon Kelly and herself, but she decided to wait until a later time. As it turned out she kept her secret for many weeks. She had never deceived her mother and when she talked the matter over with her conscience that night, she told herself she was not deceiving her now; she was simply keeping a secret and withholding some important information for the time being.

The days that followed her mother's coming were the happiest of Mildred's life, and of Gordon's, too. Mrs. Deery quickly saw the turn affairs had taken; that is to say, she saw the turn, but she did not see all the way around the turn. She knew the two young people were much taken up with each other, but she did not know there had been an avowal. She had always liked Gordon and after Mildred had told her his life story and she had learned of his people and saw the great mansion he lived in, she liked him all the more. She certainly made no move to stop the friendship between her daughter and Gordon Kelly. At Mildred's request she did not tell her husband of Gordon's presence in the mountains, on the ground that the news might leak out and make things very annoying for everybody concerned.

A Happy Month.

And so the days passed swiftly by. Mrs. Deery and Mildred were frequent guests at the mansion, and some of the dinners that were served there were marvels of good cooking and good taste. Gordon had kept up the establishment just his parents had.

A happy month passed. One day Gordon telephoned to Mildred that some repairs were necessary to a part of the telephone system on the estate, and as he was the only electrician on the place he begged for enough time off to mend things. With Steve to help him he started off up the brook and after a welk of of more than a mile came to the box that was out of order. He examined it carefully. There were evidences that it had been tampered with and he puzzled his brain to account for it. Who could have done it? Certainly no one connected with the estate.

A peculiar tool which he did not have with him was necessary in order to make the repairs and he sent Steve back to fetch it. While the boy was on his errand Gordon's attention was attracted to a gathering of dark and angry clouds away off to the southwest. As they grew to inky blackness and gray edges began to form, his practiced eye told him that a storm of magnitude was brewing. As he stood viewing the phenomena there suddenly came from the clouds a blinding flash of lightning, folowed by the crash and deafening roar of thunder that could be heard for miles around. Instantly there shot out of the clouds a whiling, comical mass. The huge, black cone of clouds struck the earth and swept up the valley, sucking into its vortex everything with which it came in contact, uprooting trees and clearing the land as if everything were moved down by a mammoth scythe in the hands of the gaint, Antaeus.

To Be Continued Monday.

All the World Loves Happy Hooligan.—There is a great Happy Hooligan feature in The Sunday American. Happy applies for a marriage license to wed Suzanne. DID HE GET IT? You can find out all about it in THE SUNDAY AMERICAN.

$250 in Prizes for Best Solution of "The Triple Tie"

YOU read the twenty-ninth installments of the great baseball mystery story of "The Triple Tie" and now you have a fair idea of the simplicity of the offer The Georgian makes—how you may win $100 by working out the solution of the mystery as nearly as its author, A. H. C. Mitchell, has done as you can.

Mr. Mitchell has written the last chapter, but his copy is sealed up in a vault at the American National Bank. When all but this final chapter has been printed, The Georgian readers will be asked to submit to three competent judges, none of them connected with this newspaper, their version of what the grand denouement should be.

To the person who most closely approximates Mr. Mitchell's final chapter $100 will be awarded. Other prizes, making the total prize list $250, also will be distributed.

Here is the list of the awards:

No. 1	$100
No. 2	$50
No. 3	$25
No. 4	$15
Nos. 5 to 16, each	5

Read the 30th installment of the great mystery story and you will not need to be urged to read the succeeding chapters. The story will grip you. As you read, try to follow the author's channel of thought and when the time comes for you to sit down and write that final chapter, be ready to win one of the big cash prizes in The Georgian's great offer.

THESE TWO YOUNG WOMEN

Tell How They Suffered and How Lydia E. Pinkham's Vegetable Compound Restored Their Health and Stopped all Pains.



Zanesville, Ohio.—"I would have cramping spells, distressed feeling in the lower part of my back, headaches and felt weak and was very irregular. After taking five bottles of Lydia E. Pinkham's Vegetable Compound with Liver Pills for constipation, I felt well and strong and have no more female troubles. I hope every suffering woman will give your medicine a trial. I give you permission to publish what your remedies have done for me."—MRS. ROY SIMMS, R. No. 6, Box 34, Zanesville, Ohio.

WHAT TEN DOLLARS DID.



Danville, Va.—"I have only spent ten dollars on your medicine and I feel so much better than I did when the doctor was treating me. I don't suffer any bearing down pains at all now and I sleep well. I can not say enough for Lydia E. Pinkham's Vegetable Compound and Liver Pills as they have done so much for me. I am enjoying good health now and owe it all to your remedies. I take pleasure in telling my friends and neighbors about them."—MRS. MATTIE HALEY, 591 Colquhone Street, Danville, Va.

The Mistakes of Jennie .:. By HAL COFFMAN

Being a Series of Chapters in the Life of a Southern Girl in the Big City



She ought to get some decent-looking clothes.

CHAPTER IX.

JENNIE'S new-found girl friend at the office the next day told Jennie that she had "fixed" it up for them to go out on a "time" that evening with the two young men. Also, that one of the young men had plenty of money, and she had known him for a long time—that they would go to the girl's room after work and get cleaned up and meet the boys later.

While they were dressing, Jennie marveled how any girl getting seven dollars a week could have such a nice room and furniture—but the girl explained it was easy—if you knew HOW.

While they were dressing the two young men came in—without knocking—and seemed to be quite at home, especially—as Jennie's friend explained later—the one that had money.

He kissed Jennie's friend. They had brought a bottle of cocktails, and after having one all around Jennie felt a little more at ease and wasn't quite so shocked at her friend for sitting on the young man's lap and smoking a cigarette.

Jennie's friend had put on another dress and hat after getting home that made Jennie and her simple little gown feel very poor and cheap, indeed.

Why couldn't SHE have nice things, too—like the other girl? They were going down to the beach that night for dinner, and all the way Jennie kept thinking of the good clothes and the good times the other girl SEEMED to have. But the other girl had not told her of the many, many nights she had cried her eyes out and longed to be like she once was—a girl that was HAPPY and RESPECTED by the boys that knew her.

CHAPTER X.

Jennie had not even taken the trouble to tell her friend, the boarding house keeper, that she would be out late that evening, and the poor woman worried, and worried, and wondered at this sudden change in the little girl—Jennie, who had always told her all of her little secrets and petty sorrows.

But now Jennie had entirely changed, from the happy, joking, carefree girl she once was, to a form of sullen brazenness that was breaking the old lady's heart.

She had tried reasoning with Jennie, and when she found that did no good had grown angry. All of which was useless, for Jennie went ahead and did just as she pleased. If she could only have known and profited by the mistakes of other foolish girls who had wrecked their lives because they thought they knew more than their friends, how different her life would have been and the misery that would have been avoided.

* * *

Jennie and her girl friend and the young men arrived at the beach and had a very hilarious dinner, at which the young men and the young girl friend drank more than they should.

Jennie wanted to drink as much as they did, but it made her sick, and besides she did not like the taste of it. Jennie overheard the other girl's fellow tell her "that Jennie was a bear, only she ought to get some decent-looking clothes."

Jennie pretended she didn't hear, but it made her more determined than ever to have good clothes and look as well or better than the other girls she saw. That night, when the young man finally brought her to the corner, near her home, Jennie wasn't quite so reluctant as she would have been some days before when he argued for "a good-night kiss."

HAL COFFMAN.

(To be Continued.)

EXTRA! EXTRA!—Jimmy's Little Baby Brother can walk. A great page of fun in THE SUNDAY AMERICAN.

WITHIN THE LAW

A Powerful Story of Adventure, Intrigue and Love

Copyright, 1913, by the H. K. Fly Company. The play "Within the Law" is copyrighted by Mr. Veiller and this novelization of it is published by his permission. The American Play Company is the sole proprietor of the exclusive rights of the representation and performance of "Within the Law" in all languages.

By MARVIN DANA from the Play by BAYARD VEILLER.

TO-DAY'S INSTALLMENT.

"He's not to speak to anyone, you understand?" Then he condescended to give his attention to the prisoner. "You'll know all about your wife, young man, when you make up your mind to tell me the truth."

Dick gave no heed to the Inspector's statement. His eyes were fixed on his father, and there was a great tenderness in their depths. And he spoke softly:

"Dad, I'm sorry!"

The father's gaze met the son's, and the eyes of the two locked. There was no other word spoken. Dick turned and followed his custodian out of the office in silence. Even after the shutting of the door behind the prisoner, the pause endured for some moments.

Then, at last, Burke spoke to the magnate

Gilder in a Rage.

"You see, Mr. Gilder, what we're up against. I can't let him go—yet!"

The father strode across the room in a sudden access of rage.

"He's thinking of that woman," he cried out, in a loud voice. "He's trying to shield her."

"He's a loyal kid, at that," Burke commented, with a grudging admiration. "I'll say that for him." His expression grew morose, as again he pressed the button on his desk. "And now," he vouchsafed, "I'll show you the difference." Then, as the doorman reappeared, he gave his order: "Dan, have the Turner womar brought up." He regarded the two men with his bristling brows pulled down in a scowl. "I'll have to try a different game with her," he said, thoughtfully. "She is sure one little clever dame. But if she didn't do it herself she knows who did, all right." Again Burke's voice took on its savage note. "And someone's got to pay for killing Griggs. I don't have to explain why to Mr. Demarest, but to you, Mr. Gilder. You see, it's this way: The very foundations of the work done by this department rest on the use of crooks who are willing to betray their pals for coin. I told you a bit about it last night. Now, you understand, if Griggs' murder goes unpunished, it'll put the fear of God into the heart of every stool-pigeon we employ. And then where'd we be? Tell me that!"

The Inspector next called his stenographer, and gave explicit directions. At the back of the room, behind the desk, were three large windows, which opened on a corridor, and across this was a tier of cells. The stenographer was to take his seat in this corner, just outside one of the windows. Over the windows the shades were drawn, so that he would remain invisible to anyone within the office, while yet easily able to overhear every word spoken in the room.

"I'll Do the Talking."

When he had completed his instructions to the stenographer, Burke turned to Gilder and Demarest.

"Now, this time," he said, energetically, "I'll be the one to do the talking. Don't you be surprised. Remember, we're dealing with crooks, and when you're dealing with crooks you have to use crooked ways."

There was a brief period of silence. Then the door opened and Mary Turner entered the office. She walked slowly forward, moving with the smooth strength and grace that were proof of perfect health and of perfect poise, the correlation of mind and body in exactness. Her form, clearly revealed by the clinging evening dress, was a curving group of graces. The beauty of her face was enhanced, rather than lessened, by the pallor of it, for the fading of the richer colors gave to the fine features an expression more spiritual, made plainer the underlying qualities that her accustomed to brilliance might half conceal. She paid absolutely no attention to the other two in the room, but went straight to the desk and there halted, gazing with her softly penetrant eyes of deepest violet into the face of the Inspector.

Under that intent scrutiny, Burke felt a challenge, set himself to match craft with craft. He was not likely to undervalue the wits of one who had so often flouted him, who, even now, had placed him in a preposterous predicament by this entanglement over the death of a spy. But he was resolved to use his best skill to disarm her sophistication. His large voice was modulated in kindliness as he spoke in a casual manner.

"I just sent for you to tell you that you're free."

Mary regarded the speaker with an impenetrable expression. Her tones as she spoke were quite as matter-of-fact as his own had been. In them was no wonder, no exultation.

"Then, I can go," she said, simply.

"Sure, you can go," Burke replied, amiably.

Without any delay, yet without any haste, Mary glanced toward Gilder and Demarest, who were watching the scene closely. Her eyes were somehow appraising, but altogether indifferent. Then, she went toward the outer door of the office, still with that almost lackadaisical air.

Burke waited rather impatiently until she had nearly reached the door before he shot his bolt, with a fine assumption of carelessness in the announcement.

"Garson has confessed!"

Mary, who readily enough had already guessed the essential hypocrisy of all this play, turned and confronted the Inspector, and answered without the least trace of fear, but with the firmness of knowledge.

"Oo, no, he hasn't!"

Her attitude exasperated Burke. His voice roared out wrathfully.

"What's the reason he hasn't?"

The music in the tones of the answer was a vocal rebuke.

"Because he didn't do it." She stated that fact as one without a hint of any contradictory possibility.

"Well, he says he did it!" Burke vociferated, still more loudly.

Mary, in her turn, resorted to a bit of finesse, in order to learn whether or not Garson had been arrested. She spoke with a trace of indignation.

"But how could he have done it, when he went——" she began.

The Inspector fell a victim to her superior craft. His question came eagerly.

"Where did he go?"

Mary smiled for the first time since she had been in the room, and in that smile the Inspector realized his defeat in the first passage of this game of intrigue between them.

"You ought to know," she said, sedately, "since you have arrested him, and he has confessed."

Demarest put up a hand to conceal his smile over the police official's chagrin. Gilder, staring always at this woman who had come to be his Nemesis, was marveling over the beauty and verve of the one so hating him as to plan the ruin of his life and his son's.

Burke Was Frantic.

Burke was frantic over being worsted thus. To gain a diversion, he reverted to his familiar bullying tactics. His question burst raspingly. It was a question that had come to be constant within his brain during the last few hours, one that obsessed him, that fretted him sorely, almost beyond endurance.

"Who shot Griggs?" he shouted.

Mary rested serene in the presence of this violence. Her answer capped the climax of the officer's exasperation.

To Be Continued Monday.

CINCINNATI
TWO FAST TRAINS
Lv. 7:12AM., 5:10 PM.
L&N

Advice to the Lovelorn

By BEATRICE FAIRFAX.

HER CONDUCT UNPARDONABLE.

Dear Miss Fairfax:

While visiting a friend two gentlemen called and we spent the evening in cards and conversation. My friend never thought of introducing them to me.

Now what would you call such a friend? What name would you call her? ANXIOUS.

Unless her action was due to thoughtlessness, which in itself is inexcusable, she failed to introduce you either through shame of them or shame of you. In either event she owes you an apology.

THAT IS NOT DIFFICULT.

Dear Miss Fairfax:

I have known a young lady for about ten years, but have only known her as a friend. This young lady is giving a birthday party and has sent me an invitation. I would like to know a very suitable present to make her. PERPLEXED.

Send her a book, a box of candy, or flowers. Such a gift is in good taste when not too expensive.

HE IS SENSIBLE.

Dear Miss Fairfax:

I am 16 and deeply in love with a man three years my senior. I know my love is returned. He told me an idea he had, and asked me to give him a true answer. He said it would be best if we should part for about two years, and then we would know what we were doing. I know I will not be happy without him. ANXIOUS.

I want to congratulate you on having a lover so sensible. Two years is a short time, and you will then, as he says, be old enough to know your own minds.

Make such an agreement with him, and stick to it. Give yourself a chance to grow to be a woman before you claim to feel a woman's love.

BLUE FOR GIRLS.

Dear Miss Fairfax:

A says that as a matter of form pink for a child signifies that it is a girl. B says that pink is for boys and blue is for girls. A. I.

It is an old custom to give the blue ribbons and trimmings to girls and the pink to boys, a custom that is falling into disuse.

Little Bobbie's Pa

By WILLIAM F. KIRK.

THERE is one lady that I certainly admire, sed Ma to Pa, last nite. I think she is one of the most reemarkabel wimmen that was ever born. She is so butiful & yet she has so much common sense.

Who is it, sum sufraget in jail oaver in England? sed Pa.

No, indeed, sed Ma. I have referens to Lady Con-stans Richardson, the wonderful dancer & society woman. Look at this picter, Ma sed to Pa. I suppoas thare is sum old prudes that wud say it ought not to be in the paiper, but to the pure all things is pure, and I am sure Lady Richardson will be pleesed wen she sees her picter.

The picter in the paiper that Ma showed to Pa was the picter of a lady in a tunick. A tunick is a kind of boheemian nitegown, Pa sed wen he looked at the picter.

Isent that a pritty tunick? sed Ma.

It doesnt seem to be on the job, sed Pa. & I must say that I doant see anything vary artistic in bare feet, Pa sed. I can think of a lot of things moar butiful to look at than ten toes, sed Pa, & two of them big toes at that. What is thare dreemy or sentimental or romantic about a big toe? sed Pa.

Not Interested.

Thare are plenty of men that wud rave oaver such a pritty foot, sed Ma. I mite have known wen I showed you the picter that you wuddent be interested. All you think about is the way McGraw is handling his grate teem. Moast husbands wud say this picter is vary attracktive. Missus Brown showed it to her husband last nite & he sed he nevver seen moar graceful feet than Lady Richardson's. But you aint Mister Brown, Ma sed.

No, sed Pa; I aint Mister Brown. Thare is a lot of points ware we differ, sed Pa. Mister Brown is one of them nice, fussy men that always hangs up all of his clothes in the rite place & talks a lot of genuine pleshur in shopping half a day in a department stoar. You cuddent git me inside a big stoar to shop unless you towed me in with a six-clender auto, sed Pa. Sum woman gits her feet fotograffed and has the picter reetouched so the corns won't show, Pa sed, & Mr. Brown spends half a hour studying that picter wen he ought to be out sumware hustling & bringing hoam the bacon. Thank goodness, Pa sed, you are rite. I am not Mister Brown.

Lady Richardson says that human buty was made to see, sed Ma.

Very Beautiful.

I agree with her, sed Pa. Thare is nothing moar butiful in this wurld than a butiful woman's face, & I hate to see a woman waring a vail for that reeson. And a woman's hands is butiful, too, sed Pa, if thay doant have on too many flashy dimonds. But for the life of me, Pa sed, I cant now & nevver cud see anything marvelously butiful about a human foot. I doant like the lines of it, Pa sed. What is thare dainty or alluring about a heel? sed Pa. A heel is jest a heel, sumthing to stand on and not to be admired. Sum are big & sum are littel, but none of them is butiful. The heel of a titled buty looks about the saim as yure heel or my heel or even Tom Sharkey's heel. No, wife, sed Pa, I doant think thare is anything dainty or fetching about a woman that is oald enuff to know better going around and dancing in her bare feet.

I am sorry you feel that way about it, deerest, sed Ma. Sum of us ladies has formed a Richardson Club, & next Tuesday nite I was going to do a Lady Richardson dance at the private theatricals. I was going to surprise you.

If you try to pull off anything like that, sed Pa, I will set rite in the front row & throw tacks on the stage.



You can make a satisfying luncheon of Faust Spaghetti *alone*—delicious, too. As a side dish for the evening dinner it adds zest and savor.

Faust Spaghetti is very nutritious—it is rich in gluten, the food content that makes muscle, bone and flesh. A 10c package of

FAUST SPAGHETTI

contains as much nutrition as 4 lbs. of beef—ask your doctor. Comes in air-tight, moisture-proof packages. Write for free recipe book.

At all Grocers'—5c and 10c Packages

MAULL BROS. St. Louis, Mo.



Historic College For Women

Wesleyan
MACON, GEORGIA

Delightful climate. Thorough and extensive course of study. Music, Art and Oratory of the highest order. Illustrious body of alumnae, choice student body, ideal home life, student government, excellent faculty, splendid boarding department and good athletics. The oldest and one of the choicest great colleges for women in the world. Address, Dept. M.

C. R. JENKINS,
Macon Georgia

WANTED IDEAS

An Opportunity To Make Money

Inventors, men of ideas and inventive ability, should write today for our list of inventions needed, and prizes offered by leading manufacturers.

Patents secured or our fee returned. "Why Some Inventors Fail," "How to Get Your Patent and Your Money," and other valuable booklets sent free to any address.

RANDOLPH & CO.
Patent Attorneys,
618 "F" Street, N. W.,
WASHINGTON, D. C.

THE GEORGIAN'S MAGAZINE PAGE

The Manicure Lady

By WILLIAM F. KIRK.

"I AM going to take a afternoon and evening off," declared the Manicure Lady. "To-day is commencement at the school where I used to go, and this evening there is going to be a dance."

"The boss won't like it," said the Head Barber. "This is a busy day in the shop."

"I don't care whether the boss likes it or not," said the Manicure Lady. "I notice the rest of the help around here takes a jump to the ocean any time they feel that way, and in the old days when there was racing the boss was hardly ever in the shop. He better not act icy around me when I tell him I am going to the commencement exercises. I'm just going, that's all.

"I always like to go to a commencement, George. The girls look so young and innocent in their white dresses, and the boys look so important when they stand up there on the platform with their chests out and tell about launching their barks on the sea of business life. Goodness knows, they mostly find their level pretty quick after they leave school, and most of them that talks about overcoming the obstacles that lie strewed in the road to Success and Fame has to be contented with a good, every-day job, something on the shipping clerk or bookkeeper order, but just the same, I like to see them up there, telling how they plan to set the world on fire.

The Class Poet.

"Brother Wilfred was just that way when he graduated. The poor simp was made the class poet, and the bunch of junk that he stood up there and reeled off would have gave you the blind staggers, but most of the villagers didn't know that kind of tripe from Tennyson's best, so they gave the boy a hand when he got through and got him started on the road he is following now, almost-poeting.

"Of course girls don't take commencement quite so serious as the boys, because most of them is kind of figuring on matrimony sooner or later. They think and dream at commencement time of a prince that will ride up on a big white horse and carry them away; but a few years later they are glad enough to be married to a good, honest teamster with two big white horses and good credit at the general store. Few of them draws princes nowadays. I know mine never has come as yet, and here I am, whittling nails and waiting for the proper sort of sparring partner with which to end my days with."

"I was the smartest boy in the class when I graduated," said the Head Barber. "I had the valedictory, which goes to the scholar who has the highest standing in everything during the four years in the high school. Somehow or other I stopped right then, I guess. The old gent wanted me to be a lawyer and mother wanted me to be a preacher, so I compromised, and here I am, knight of the razor and hot towel, trying to make old thoroughbreds look young and handsome for three or four hours while they are at a theater or a banquet. I guess they call it commencement, because, with a lot of young chaps, it is about the beginning of the end."

Not Hopeful.

"Gee, George, you should talk more hopeful," said the Manicure Lady. "You have did a whole lot with your education, I think. I hear a lot of fellows that comes in here say that you are the best barber that ever shaved them, and you've had the head chair here for a long time. I guess you can keep it till you die, for that matter. Think how much better off you are than a lot of college graduates that never got nowhere except up the river. A fellow was telling me the other day that quite a few of our best young criminals speaks now and then of fair Alma Mater. You wouldn't have got the valedictory if you hadn't been bright, and I think it is a lot better to be a bright barber than a dull president."

Do you know that you can take off fat or put it on in your bath tub? A Berlin professor tells you how to do this in The Sunday American. It is a sort of an electric bath that is worth knowing about. Exclusive in THE SUNDAY AMERICAN.

Double-Barreled Escape.

MINERS are among the most heroic people in the world. Danger is always beside them, and they are schooled to believe that at any time they will come face to face with death. The result of this is that they are humorous in their boldness.

In one of the mines in the North of England there was a cave-in which imprisoned a miner. The accident happened on Friday afternoon, and the fellow laborers of the entombed man set to work to dig him out. It was not until Sunday morning, however, that they reached his prison chamber, and by this time they were wondering whether he had been suffocated or starved to death. One of them stuck his head through the aperture made by the picks of the rescuers and called out:

"Jack, are you all right?"

"All right," came the reply, and then, after a pause: "What day is this?"

"Sunday," answered the friend.

"Great Scot!" exclaimed Jack. "I'm glad of that. That was one Saturday night when those saloons didn't get my wages."

Jealousy Slays Love

Copyright, 1913, International News Service.

By NELL BRINKLEY



.:. Frank Talk Is the Best .:.

By Virginia T. Van De Water.

"I HOPE I am not a prude," said a Southern matron, "but I find myself shocked beyond expression by the things that men and women talk about. Only yesterday, a young man, whose mother was a friend of my girlhood days, remarked to me that his wife could not come to see me just now, as she is 'not going out this spring.' Then he added with a pleasant smile, 'we are expecting a visit from the stork in a few weeks. Of course, we are very happy at the prospect.'

"I felt myself blush as a silly girl might. In my youth, young people did not speak of such things. When my first child was coming, even my brothers were told nothing about it. One of them asked my mother if I had any prospects, and she snubbed the 14-year-old boy promptly, forbidding him to talk of such things. But we have changed all that kind of feeling nowadays. I confess I cannot become accustomed to such free speech as is now the fashion. There is nothing at present that may not be discussed."

Yes, we have changed all that, and, to the commonsense thinker, there is much to be said in praise of the change—viewed from some aspects. Of course, there is no revolution or reformation without a tendency on the part of some extremists to overdo matters. So in this day of frank speech there are occasions when we think it would be in better taste for young people to omit the discussion of the social evil and the white slave traffic in mixed company.

Danger in Half-Knowledge.

That such discussion does take place is only an evidence that when a pendulum has swung too far in one direction it is bound to swing almost as far in the other. Much as some persons deplore this open talk on such topics, surely it is to be preferred to the prurient curiosity that works in secret and to the half-knowledge that leads to many dangerous things.

It is less than 20 years ago that I heard a mother mention casually that she and her young son had had a talk on an equal standard of morals for both sexes. A relative of the mother gasped with dismay.

"You do not mean," she asked in an awed voice, "that you have ever mentioned matters of that kind to your boy?"

"Certainly I have," said the mother calmly. "It was not an easy thing to do, but when he came to me and told me something another child had told him, and asked me for the truth, what could I say? It was my opportunity to gain his confidence and his trust. I dared not shirk this responsibility of motherhood—one of the greatest responsibilities it holds."

"I could not have done it!" declared the other and older woman. "I consider it most immodest. I do not see how you can talk of these things with your boy and hope to keep his respect!"

That was the attitude of many a so-called pure-minded matron of that day. She fancied that in telling the truth a woman would forfeit the respect of a clear headed lad, and that in lying she would keep his respect. Many children of former generations were reminded that they "should not ask such questions," or commanded to "be quiet and run away and play," when they sought for the truth on matters of life and sex.

Dare we say that evil comes of this frankness which is now in the air and is advocated by those who would help to make good men and women of our boys and girls? If we say that the modern fair dealing and honest speaking is wrong, and that the concealments and subterfuges of the past were right, we admit that the truth is shameful, and that a lie is honorable—a condition which the Almighty Himself could not bring about.

Curiosity and unseemly and unnecessary discussion are to be deprecated and avoided, but surely to tell the facts of existence, to speak of them frankly and honestly, is not to sully purity, but to bring it into the clear light of day that all may see how beautiful it is. How many of us have stopped to consider what the effect would be upon all evil things if there were no mystery connected with them? Do parents appreciate that if this were true there would be no sinister curiosity, no whispering and questioning among children, no speculation and no suggestive speech. Why should there be? Each child would know the truth from the person intended by the Creator to impart it—the parent—and would know it in such a natural, honest, pure way that one would forget that anyone could be evil minded enough to see wrong in it. Ah, if there is one thing that we need to destroy it is the mystery which is the devil's own allurement to our young people! Why be curious about that which one understands? That is the attitude of the normal boy and girl.

Fathers and Sons.

Strange as it may seem, it is often the father who hesitates to talk frankly with his son. "Let him alone," he says easily, "until he comes to me for the truth. He will surely come sooner or later."

Will he? I doubt it. It is frequently the mother—she, who, from her baby's birth had prayed that he may be a good, pure man—who gains her son's confidence and to whom he will talk freely. I wonder if he, this same son, appreciates that the modest mother could give him no greater proof of her love than in telling him what she believes he ought to know. Yet I am sure that maternal love is so great and sacrifice so much a part of it, that her only thought in such cases is to do what is best for the lad whom she loves better than her own life.

"What kept you straight through your college career?" was asked of one man—the son of a mother who had dealt frankly with him.

"God and my mother," was the prompt reply. "I did not want anything in my life which I was afraid to mention to such a confidante and chum as my mother has always been. Moreover, I knew that she trusted me—and as she has always been so square and honest in all her advice and talks with me, it would seem rather low—wouldn't it?—not to justify her faith in me?"

When such a reply as this can be made with honesty, need one fear the effect of speaking the truth?

POOR little Love lies sleeping the last sleep of the dead,
While tears and sighs and weeping storm on above his head;
For the breath of the green-eyed monster has singed him with fatal fire.
And man and maid must shrink dismayed at the death of their Heart's Desire.

Poor little Love has perished 'neath the claws of the Monster Grim,
And the lovers who should have cherished, have wantonly murdered him,
For the doubts of the Jealous Monster first torture, and then conspire
With maid and man; for when doubt began 'twas the doom of their Heart's Desire.

LILLIAN LAUFERTY.

How To Be a Wise Housewife

ALFRED M. M'CANN, in his new book, "Starving America," just issued by Doran, gives us a needed warning about keeping our bodies well stocked with the natural minerals that are our protection. Have you ever thought on these things?

"We know that the phosphorus, potassium and iron of the body are at war with the germs of tuberculosis, to say nothing of other disease-breeding germs. Metchnikoff describes the white corpuscles of the blood stream as defenders of the body against disease through their power to destroy disease-breeding bacteria.

"This power he attributes to the organic phosphorus compound of the white corpuscles, which the scientists call nuclein. When these phosphorus compounds are normal in the body the invading bacteria are destroyed as fast as they enter.

Value of Phosphorus.

"In the meantime we are not making the defending army as weak as possible by removing the phosphorus, iron and potassium from most of the food we eat?

"It is through his food that man must get these minerals, hence iron, phosphorus, potassium, etc., in the form of drugs do not cure tuberculosis or any other disease.

"The physicians who used to study only drugs and symptoms will now study and prescribe foods, foods, foods. The despised Italian fruit vender at the street corner is a noble American institution.

"Grains and fruits and vegetables have the power of picking up the various necessary minerals from mother earth and forming them into the complex organic compounds ready for animal life to assimilate.

Housewife Ignorant.

"The great obstacle in the way of reform is the housewife's desires. She wants unnatural colors and characteristics, not thinking (or not knowing) that these defeat the purpose for which she buys food.

"She wants yellow butter, artificially colored with a mineral or so-called vegetable dye, though she is satisfied to have a white Swiss cheese, which is the natural color of the milk from which butter and cheese are made. She wants white bread and white rice, but doesn't ask for white oatmeal.

"Until about a year ago practically all the rice on the market was coated with glucose and talc. Such rice was known as 'coated and polished rice,' but some of the rice traders conceived the idea that by omitting the glucose and talc the rice, even though it had been scoured and brushed and rubbed, could legitimately masquerade under the title of 'unpolished.'

"The wise housewife will demand the natural brown rice, even though it requires a little longer time to cook it, and she will demand unpearled barley and unsoaked, unscoured, unsteamed, unbleached oatmeal. She will demand the old-fashioned, Southern, stone-ground, undegerminated cornmeal made from all of the corn, and when she learns how to make her oaten cake, and when she sees around her happy, healthy children with sparkling eyes and well-rounded cheeks and sturdy limbs, she will begin to believe that love is indeed sometimes a matter of phosphorus and iron."

Tit for Tat.

THE club was as well lighted, well ventilated and well warmed as ever it was. The lounge-chairs were as comfortable, the papers as up to date. And yet, in spite of all, Goodtit, the golfing enthusiast, sulked in gloomy silence behind the evening paper.

"'Allo, old chap!" cried his old friend Joyas, as the waiter assiduously assisted him off with his overcoat. "What's the matter with you?"

"Matter?" echoed the grumpy one, moved to speech at last. "The matter is that that Fitzfoozle wants a keeper! He's been flying about the links all day, and he actually—actually crossed my tee just as I was about to drive!" Goodtit groaned aloud as he remembered the enormity of Fitzfoozle's crime.

"Good heavens, man! Is that all?" cried Joyas as he stroked his gloomy friend on the shoulder and ordered a pick-me-up for two. "I'll tell you how to settle with Fitzfoozle."

"You will!" cried the other. "Man, I'm your debtor for life if you will!"

"Well," answered Joyas, as he gulped his drink and subsided behind the golfing enthusiast's abandoned paper, "take my advice, and next time he crosses your 't,' dot his 'i' for him!"

An eminent superintendent of police has new plans to encourage love-making. Interesting and instructive to spooners. See THE SUNDAY AMERICAN.

.:. Laying Plans .:.

I KNOW where there are lots of 'em," Gus Werger told Josephine.

The big retail store had just disgorged its hundreds of clerks onto the jammed city pavements. Dinner-hungry office men jostled them roughly. As they passed the flower store on the corner, Gus had noticed the light in Josephine's eyes when she saw the violets artfully displayed in big, expensive bunches. He had come from the country, too, so he understood.

"Just a good, long street car ride," he went on, a bit eagerly.

He had admired Josephine ever since she appeared in the basement hardware counter, a slim little thing with big eyes that rested on one briefly and innocently. Gus had been out in the world long enough to be tired of the coquettish boldness that met him on all sides. "We can make the trip Sunday—if you'll go?"

"Oh, that would be great!" the girl told him, smiling happily. She took a deep breath. "Somehow, I can't breathe in the city now that spring's come," she added. "I keep thinking of the millions of flowers we had down by the pasture—and the apple trees and——"

Red Cheeks.

"I know," said Gus, sympathetically. "Well, you just be waiting for me about 11 o'clock. I'll bring some sandwiches and things."

"No, I'll attend to the sandwiches," protested the girl. "I used to make awfully good ones for picnics back home."

There was color in her face as she bade Gus good-night on reaching the dingy house where she roomed. He lived farther up the old avenue, and they had formed the habit of walking home together. It saved car fare and was companionable.

Thus on Tuesday they planned their trip after violets on the coming Sunday. Each night they talked it over as they walked. "It's almost as much fun planning for it as making the trip," Josephine said on Wednesday. "And isn't the weather lovely? Just perfect for going to the country."

"There are four days till Sunday," Gus reminded her. "It would be dog-gone mean if it rained."

"Oh!" Josephine actually turned pale at the thought. "Why, it can't rain! It mustn't! I'm going to have a new hat trimmed by Sunday."

"You want pink roses on it," Gus told her, judicially. He thought she looked like a pink rosebud herself, with the color in her cheeks. He had never seen her so vivacious before.

"Seems as though I can't wait till Sunday," she told him as she said good-bye.

That evening she sewed rapidly on a dress skirt she had turned and was making over. She thought it was amazing how quickly clothes grew shabby in the city. She washed out her best cotton crepe waist that needed no ironing and folded it carefully. Then, with a sudden inspiration, she began to look for a little roll of lace in her trunk.

"I'll go up to the neckwear counter at noon to-morrow," she told herself as she was preparing to go to sleep, "and look at the new jabots. I know I can copy one."

The perfect weather held through Thursday. Friday, too, was beautiful. "It makes the days go quicker," Josephine told Gus that night. "Planning for Sunday, I mean."

"I keep thinking of it, too," he said. "The violets will just be at their best."

"I'm going to bring a lot of them to the girls at my counter Monday morning," she confided to him. "You see, I want the whole crowd to have part of the fun. I've got my best hat almost trimmed."

Buying Things.

Saturday on the way home they stopped at a grocery and Josephine insisted on buying a loaf of bread, half a pound of butter and some cheese. Gus vetoed any more expensive filling. "There'll be ginger ale and some cake coming with me," he promised her. "At 11 o'clock, then."

Josephine sewed till midnight, and by that time the skirt and waist and hat were complete, her shoes were polished till they shone and the sandwich material was out on the window sill to keep cool.

She went to sleep quickly. Once she half roused to hear the wind, but she sank back again. She awoke smiling happily and sprang up quickly with a thrill of anticipation.

With her hand stretched out to the water pitcher she paused, a statue of frozen unbelief. It was pouring rain outside, and through the open window a fine mist drifted into the open where she stood. It was the sort of rain that lasts all day.

Josephine flung herself down on the bed, sobbing.

Hadn't Started.

"'Allo, Bill. You do look pale and thin! Wot's wrong? Been ill?"

Thus spoke a jovial frequenter of the gutter to a friend he had not seen for weeks.

Bill passed a horny hand across his brow.

"No," he answered, "I ain't been ill; it's work—work from 10 in the morning till 9 at night, and only one hour's rest. Think of it, mate!"

"Lumme!" replied Bill's mate. "And where are you workin'? 'Ow long 'ave yer been there?"

"I ain't been there yet," retorted Bill, with a groan. "I begin termorrer!"

Do You Know That—

The seal, which sometimes remains for a considerable time under water, has a sort of valve under its nose, to prevent water entering into the nasal passage. The only other animal with a similar valve is the camel.

The skins of 100,000 animals are used every year for the covers of Oxford Bibles alone, and 400,000 sheets of gold are required for the gilt lettering.

Cabbage is the poorest in food value of any vegetable. Carrots are a little better. Potatoes are 2 1-2 times more valuable than cabbage.

If a sitting of eggs has arrived from a distance they should always be kept for 24 hours before putting them under a hen.

The highest point to which most men can ascend without their health being very seriously affected is 16,500 feet.

The English acre is 4,840 square yards; the Irish, 7,840 square yards, and the Cornish, 5,760 square yards.

The first electric railway in the world was built in Ireland, from Bushmills to Giants' Causeway.

Greece exports 60,000 tons of currants a year.

The Great Comic Section of the Sunday American and the City Life Section

Contain the best pictures humor and fun published in any newspaper

All Your Old Favorites In The Sunday American

KODAKS
"The Best Finishing and Enlarging That Can Be Produced."
Eastman Films and complete stock amateur supplies. Also for out-of-town customers.
Send for Catalog and Price List.
A. K. HAWKES CO. KODAK DEPT.
14 Whitehall St., Atlanta, Ga.

CHICHESTER S PILLS
THE DIAMOND BRAND.
Ladies! Ask your Druggist for Chi-ches-ter's Diamond Brand Pills in Red and Gold metallic boxes, sealed with Blue Ribbon. Take no other. Buy of your Druggist. Ask for CHI-CHES-TER'S DIAMOND BRAND PILLS, for 25 years known as Best, Safest, Always Reliable
SOLD BY DRUGGISTS EVERYWHERE

Every Woman
is interested and should know about the wonderful Marvel Whirling Spray Douche
Ask your druggist for it. If he cannot supply the MARVEL, accept no other, but send stamp for book.
Marvel Co., 44 E. 23d St., N.Y.

EXCURSIONS
SPECIAL TRAINS, EXCLUSIVE SHIPS.
A grand collection of high class travel features at remarkably low rates. The original and official tour with a record of 8,000 patrons. Limited and select party leaves Atlanta July 19 and August 16 on a 5,000-mile circle tour visiting Cincinnati, Detroit, Buffalo, Niagara Falls, Toronto, Thousand Islands, Montreal, Boston, New York, Philadelphia, Atlantic City, Washington, Baltimore and Savannah, with steamer trips on the Great Lakes and Atlantic Ocean. Fifteen-day, expense-paid trip, $77.75; 16 days, $83.85. Many already booked. Reservation left for a limited number only. Cut this out and write for booklet now. Ask for special club plan. J. F. McFarland, Mgr., Box 1624, Atlanta, Ga.

DETROIT
2 TRAINS DAILY
Lv. 7:12 AM., 5:10 PM.
L&N

MOTORS RACE TO-NIGHT AT LOCAL 'DROME

WITH a popular program arranged, with popular music on the band program and with prices ever of the popular tinge the Atlanta Motordrome will be thrown open to-night for the third races of the season and if the weather is good there will be a crowd there that will make Brighton Beach and Chicago sit up and take notice.

Nine races will be decided as usual. The Woodward purse will be run with two-mile heats and a five-mile final. This is about the neatest arrangement on the program. The short preliminaries bring matters to the finals with great rapidity and then the four who qualify go five miles to a decision. The Motordrome Purse to-night will have three-mile qualifying heats and a three-mile final struggle.

Real Battle Is On.

The real battle for the Southern championship begins to-night in earnest. Jack Prince had not notified his riders until this week of his plans for evolving a champion and of sending him against the winners of the Northern and Eastern championship in a big national championship tournament in the fall. Now they are all wild to win points in order to get in on this great event. The standing of the riders up to the present time (allowing 5 points for a first place, 4 for a second and 3 for a third) is:

Standing of Riders.

Rider	First	Second	Third	Total Points
Richards	3	1	0	19
McNeil	1	0	1	8
Renel	0	2	0	8
Shields	0	0	2	6
Graves	0	1	0	4
Lockner	0	0	1	3

A couple more riders are likely to break into the table of winners to-night. For one thing, Harry Schwartz has his machine together again and running fast. For another, Harry Glenn, the Atlanta rider, is learning the game rapidly and is likely to be heard from soon.

The program for to-night's meet is here given:

SATURDAY'S PROGRAM.

Woodward Sweepstakes.

First heat, 2 miles—No. 7, Georges Renel, No. 2, Harry Swartz, No. 6, Fred Luther. Second heat, 2 miles—No. 10, Harry Glenn, No. 9, Henry Lewis, No. 4, George Lockner. Third heat, 2 miles—No. 3, Billy Shields, No. 1, Morty Graves, No. 8, Jock McNeil, No. 5, Wilmer Richards. Fourth heat, final, five miles—For winner of each heat and second man in fastest heat.

Motordrome Purse.

First heat, three miles—No. 6, Fred Luther, No. 9, Henry Lewis, No. 3, Billy Shields. Second heat, three miles—No. 2, Harry Swartz, No. 10, Harry Glenn, No. 1, Morty Graves. Third heat, three miles — No. 7, Georges Renel, No. 4, George Lockner, No. 8, Jock McNeil, No. 5, Wilmer Richards. Fourth heat, final, three miles—For winner of each heat and second man in fastest heat.

Special match race, to be announced later.

Cars will run at short intervals from Five Points to the track. The trip takes a bit over five minutes. Tickets are on sale at the grounds and at Shepherd's and Tumlin's. The races will start at 8:30.

3 Sluggers Bunched; .0017 Separates Trio

The Southern League is enjoying the closest individual batting race it has had in years. Tommy Long, Kid Elberfeld and Dave Robertson are running a neck and neck race, the former leading Robertson, who is third, by a little over 1 point.

Including yesterday's game Long has a batting average of .34844. Elberfeld, the second man, is hitting at a .34771 clip, while Robertson has a mark of .34674. Long was the only one of the trio to slump yesterday, the Cracker slugger failing to get a hit out of four times up. Elberfeld was not in the game yesterday, but Robertson managed to get two hits out of four chances.

PLAYER—	AB.	H.	P.C.
Tommy Long	247	86	.34844
Elberfeld	207	72	.347171
Robertson	231	80	.34674
Welchonce	258	85	.329
W. Smith	227	74	.326
Kniseley	142	46	.324
Sloan	251	80	.319

DR. TOEPEL TO JUDGE BIG GYMNASTIC MEET

Dr. Theo. Toepel, connected with the public schools of Atlanta as physical director for fourteen years and for more than 23 years in health and body-building work in Atlanta, has been selected as one of the twelve judges of the big convention of the North American Gymnastic Union, which will be held in Denver June 25 to 30. Dr. Toepel will be one of twelve judges. More than 2,000 people will take part in the drills and exercises at the Denver convention.

HANS WAGNER ALMOST BLOWN UP BY TORPEDO

PITTSBURG, June 21.—Caught under the rain of fire due to the explosion of a big nitroglycerin torpedo, Hans Wagner, famous shortstop of the Pirates, narrowly escaped death last night at an oil well near Carnegie, in which he has an interest. Wagner was thrown to the ground flat on his back.

TO ENTER CHICAGO MEET.

CHICAGO, June 21.—Announcement was made to-day that Fred W. Kelly, the Pacific Coast athlete and winner of the 110 meters hurdle race at Stockholm, would compete in the national athletic championship scheduled to take place here the latter part of this month and the first of next. Kelly will represent the University of Southern California.

SERIES BOTH WAYS.

BOSTON, June 21.—President McAleer, of the Red Sox, says if his team does not win the pennant again there will be a city series here with the Boston Nationals.

All the World Loves Happy Hooligan.—There is a great Happy Hooligan feature in The Sunday American. Happy applies for a marriage license to wed Suzanne. DID HE GET IT? You can find out all about it in THE SUNDAY AMERICAN.

GEORGIAN SPORTS COVERED by EXPERTS

SILK HAT HARRY'S DIVORCE SUIT

Copyright, 1913, International News Service.

There's a Difference if the Togs Are Grecian

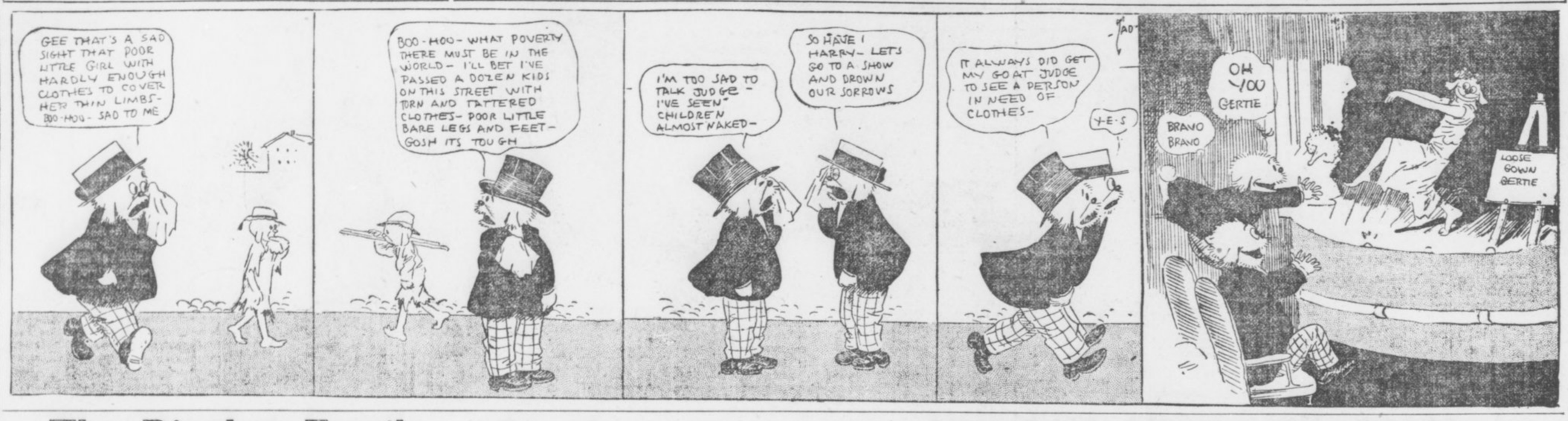

The Dingbat Family

Copyright, 1913, International News Service.

Just a Little Mistake of the Old Man's

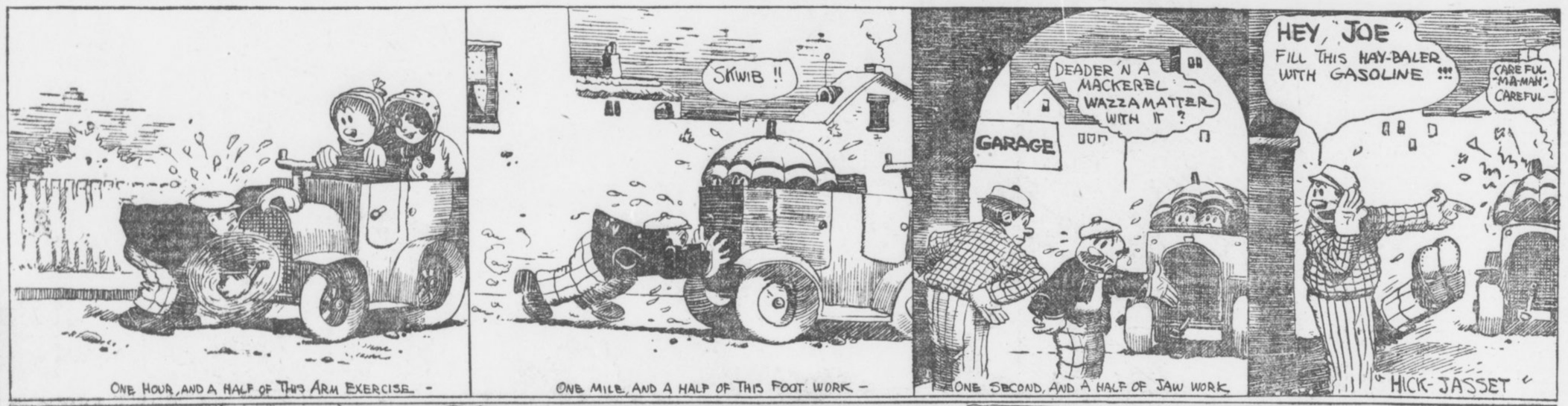



CHRISTY MATHEWSON'S BIG LEAGUE GOSSIP

NEW YORK, June 21.—The Eastern invasion of the Western clubs in the American League has not proved very much beyond the fact that the Athletics are getting in a better position every day to cinch the flag. I do not see how any club can stop them. Cleveland made a big effort, but the Athletics have been the gainers on this jaunt of the Naps, and none of the other teams in the league are within gunshot of the Philadelphia team. The Naps are in bad shape now. They have suffered from injuries to players this season, and the hard luck which had followed that club for so many years appears to be running true to form and sticking very close now. Birmingham, who has been the life of the team all season, and who would have been a big help actually playing the game, broke a leg early in the season, and has been forced to use Johnston at first base. This player has been doing very well, but he has not the veteran's sense possessed by his leader.

* * *

CHAPMAN, the brilliant young shortstop, has been injured and is out of the game temporarily. Several of the Naps are in the daily battles heavily upholstered with bandages, and such upholstering does not do an athlete any particular good.

The Chicago Americans have fallen down on this trip, and even Boston, rated to be a favorite in the race before the season opened, has not improved its social position in baseball during its home stand. Detroit, St. Louis and New York are up against the proposition of building all over again. Some teams are always up against that proposition.

* * *

CHANCE appears to have hung together a pretty fair infield now. Borton, Zeider, Peckinpaugh and Midkiff. I understand that many American League players are complaining that they cannot hit the ball at the Polo Grounds. Several attempts have been made to explain the cause for the weak hitting of all teams at this field. It is true that the Giants cannot bat as hard at their home park as they do on the road. Look at the showing on this last trip. We have averaged more than a dozen hits to the game on the road, while we were not anywhere near such a mark at home. At one time it was thought that the uncertain background blinded the batters. Formerly advertisements in glaring colors made up the background against which the batter had to pick out a fast one. But the fence for a big space was painted green this spring. The hitting has not increased, however. Other players have advanced the theory that the white shirts of the fans when they take off their coats fooled the batters. But we have had a cold spring. Still others believe it is because the ground is set down under the hill in a poor light. Whatever it is, the jinx has affected the American League batters, too. Men like Cree, of the Yankees, a normal .300 hitter, are away down. But it all helps the pitchers, and, remember, what is fair for one goes for the other, as it was well put some time ago.

(Copyright, 1913, by the McClure Newspaper Syndicate.)

Flynn Gets Match With Smith

Injured Hand Is Healing Rapidly

By Ed W. Smith.

CHICAGO, Ill., June 21.—Jim Flynn, the Pueblo fireman, is to make his next fight against Gunboat Smith at New York on August 5. The bout is to take place in Bill Gibson's arena and the heavyweights are billed to go ten rounds.

Flynn left here yesterday for his home in Pueblo, Colo., after he received word from his manager, Jack Curley, that the match was closed. Flynn expects to take a long rest, as he has been doing pretty much boxing of late.

His broken right hand is healing rapidly and he expects the injured member to come around in good shape. Flynn stated while here that he had to call off a match with Jim Savage at Atlanta on account of the bum mitt. Jim said he was wild to keep the date, but that the hand was in such bad shape it was impossible for him to go through with the mill.

* * *

FLYNN is going to ride from Pueblo, Colo., to New York City in his own automobile as part of his training for his fight with Smith. The Pueblo fireman will ride every foot of the way in his own car, accompanied only by his wife. He will leave the Colorado city between June 25 and 30.

* * *

FLYNN is a thorough mechanic, in or out of the ring, and figures that his knowledge of the game will serve him in good stead in driving the car. Not only is he a good mechanic, but he is said to be an excellent driver as well, which will help a whole lot. Not only will his aim be to make the trip in absolute safety, but to break all known records for such a trip. Flynn is doing it merely for his own satisfaction and nothing else. As a side card he figures that the trip will put him in excellent shape to start in training for Smith.

* * *

THERE is apt to be a considerable amount of money wagered on the result of the flyer across the country. Billy Gibson, the New York promoter, has said that he does not believe Flynn has a chance of accomplishing such a thing, even knowing him to be a game and determined man. He is willing to gamble $1,000 that it cannot be done in a 1,800-pound car such as Flynn will drive. He also will wager another $1,000 that Fannie Vedder, Flynn's wife, does not complete the trip as scheduled.

UNCLE SAM'S MARKSMEN BEAT ENGLAND'S BEST

WASHINGTON, June 21.—Beating Great Britain by 41 points, the United States has won the international rifle shooting small bore match, just completed, and recaptured the Dewar Cup. The score was:

United States, 24,551; Great Britain, 24,510.

Last year Great Britain took the Dewar Cup from the United States by 257 points.

Quo Vadis continues at Grand next week. Buy seats now.

DOUBLES CLOSE TENNIS TOURNEY SMITH IS CHAMP

A GREAT match is expected Saturday afternoon at the Driving Club when Mansfield and Smith play Grant and Thornton in the closing contest of the Georgia State tennis championship tournament. The two teams are about evenly matched, and a fast game is looked for. The tourney has been a very successful one. A lot of good playing has been seen, and the interest of many old tennis devotees has been revived.

* * *

IN a slow match Friday afternoon Carlton Smith took the State championship from Nat Thornton, after Thornton had held the title for two consecutive years. Smith, who also holds the Southern championship title, had little difficulty in beating Thornton, who was not at all in his usual form. The score in the three sets played was 7-5, 6-2, 6-2.

* * *

A TENNIS tournament of much interest to Atlanta players comes off at Augusta the week of June 30. This is the South Atlantic tourney, and several of the local men plan to enter the contest. Among those who have signified their intention of entering are Frank Reynolds, who has so successfully refereed the State tournament matches; Lloyd Parks, J. K. Orr, Jr., Clarke, Ramspeck and probably others. While the Augusta meet does not rank in importance with the Southern tournament at New Orleans, some of the best younger players will be there and good playing is looked for.

FOOD FOR SPORT FANS

By GEORGE E. PHAIR.

SENSATION.

The curfew tolls the knell of parting day,
The smiling fans wend slowly o'er the lea,
And each one to his friend has this to say:
"I saw a wondrous game to-day, by gee!

"Ofttimes I've seen those creatures known as Cubs;
Ofttimes I've seen them smite the bounding ball;
Ofttimes like pennant winners, oft like dubs
I've seen them climb the heights and seen them fall.

"To-day I saw them clout to beat the band.
They smote the pill for many a healthy swat,
But one thing I can never understand
IS—Heinie Nim was not chased off the lot."

In other words, life, to the Great Zim, is just one little vacation after another.

Once in a great while the Great Zim shows his versatility by playing nine whole innings without being exiled.

It is true, as one of our baseball scribes remarks, that the owner of the Cubs is a far-seeing man. He can see a dime at a distance of ten parasangs with the naked eye.

The Duke of Westminster threatens to challenge again, demonstrating that he is a game guy and a glutton for punishment.

Still it is hard to blame those English poloists for desiring to get back home in a hurry. It does not bring up pleasant memories to hang around the spot where one has received a severe kick in the shins.

THE MOTORCYCLIST.

Time was when the rider was whole and new,
And his countenance passing fair,
But there came a clash and he broke in two,
And he lies in a jumble there.

Tablet Is Unveiled To College Pitcher

PHILADELPHIA, PA., June 21.—"A great pitcher, a wise captain and a good student," is part of the inscription upon a bronze tablet which was unveiled on Franklin Field in memory of Clarence S. Bayne, a member of the class of 1895 of the University of Pennsylvania, and one of the greatest college pitchers of his time. Bayne died several years ago. The tablet was erected by his class.

CARDINALS OFFER $1,500 FOR CATCHER H. GLENN

NASHVILLE, TENN., June 21.—An offer of $1,500 from the St. Louis Cardinals has been made to the Akron club for Catcher Harry Glenn, who is the property of the Vols and with that club last season. A number of important changes in the infield and pitching staff are looked for in a few days.

MORPHINE
Opium, Whiskey and Drug Habits treated at Home or at Sanitarium. Book on subject Free. DR. B. M. WOOLLEY, 24-N, Victor Sanitarium, Atlanta, Georgia

ITCHING PILES
Every sufferer from itching piles should read these words from H. S. Hood, of Bellaire, Mich., who was
Cured by Tetterine
For sixteen years I had been a sufferer from itching piles. I got a box of Tetterine and less than half a box made a complete cure.
Tetterine gives instant relief to all skin diseases, such as eczema, tetter, ringworm, ground itch, etc. It has the right medicinal qualities to get at the cause and to relieve the effect. Get it to-day—Tetterine.
50c at druggists, or by mail.
SHUPTRINE CO., SAVANNAH, GA.

TOBACCO HABIT You can conquer it easily in 3 days, improve your health, prolong your life. No more stomach trouble, no foul breath, no heart weakness. Regain manly vigor, calm nerves, clear eyes and superior mental strength. Whether you chew or smoke pipe, cigarettes, cigars, get my interesting Tobacco Book. Worth its weight in gold. Mailed free. E. J. WOODS, 534 Sixth Ave., 746 M., New York, N. Y.

4 PEACHTREE
CITY TICKET OFFICE
EITHER PHONE
L&N
THE ATTRACTIVE WAY NORTH & WEST



Happy Hours Away from Home

A pleasant rail ride to the port of Savannah, Ga. Through trains, large, easy and well-ventilated coaches, parlor and sleeping cars, via

CENTRAL OF GEORGIA RAILWAY

Thence a joyous sea voyage. Vying with up-to-date hotels, the ships in this service are equipped with state-rooms de luxe, cold and hot, salt and fresh, tub and shower baths. Table d'hote service furnishes choicest delicacies of northern and southern markets. Best table waters. Through tickets to Eastern resorts.

ROUND-TRIP FARES FROM ATLANTA
Including meals and berth on ship
New York $38.25 Baltimore $29.25
Boston 42.25 Philadelphia 34.05
Proportionately low fares from other points.
For all details, berth reservations, etc., ask the nearest Ticket Agent.
WARREN H. FOGG, District Passenger Agent
Cor. Peachtree and Marietta Sts., Atlanta, Ga.

EARLY GAMES MAKE HIT WITH BUSINESS MEN

By Percy H. Whiting.

THE Crackers are off this afternoon on another early Saturday game. Local fans are inclined to kick a bit when they are asked to show up at the park for a game at 2:45. But the general proposition of early games is a desirable one.

A man stopped me on the street yesterday and said, "Why don't you get after 'em to start their baseball games early?

"I'm about the average baseball fan, I think," he said. "I want to see a ball game and I want to get through in time to get back to my office a minute before I go home for supper.

"It's all foolishness to think that any material number of men get off from work at 4 o'clock through the summer. A much larger part of those who get off can get away much earlier. I believe the majority of men, and especially business men, would rather have the game start at 3 o'clock. But 3:30 would not be bad.

* * *

THE attitude of the local baseball association is that the time of starting is entirely immaterial to them, so long as it pleases the majority of fans. If they find the fans want a 3:30 start they will give it to them. For the last few weeks the local association has made an effort to "straddle" by splitting the difference and starting at 3:45.

What the whole league needs waking up to is not so much the need of an earlier start as it is of faster games. Give the patrons nothing but action all the way. Any nine-inning game that lasts over 1 hour and 30 minutes has lagged. Promoters of the diamond sport are going to wake up in time to the desirability, from a box office standpoint, of snappy games. But, gee, how slowly it is coming!

* * *

AND, speaking of baseball, Atlanta lost another game yesterday. Five errors tells the story. The Crackers made enough hits to win, as they generally do, but somehow they were not timely, and the Barons managed to get away with the verdict, 3 to 1.

* * *

THE next couple of weeks may easily be gloomy ones for local fans. The team is in a bit of a slump and is not rallying. It starts to-night on a long, hard trip into the Far South—a trip that extends through four cities and into next month. The Crackers will have to travel top speed to make a good showing on this jaunt. It will not be surprising if they are pretty well down in the percentage table when they return. But once home again they should go some.

The Crackers are still the mystery of the league. They look the best team. But they don't play like it. There's a kink somewhere. If Bill Smith can get it straightened out he wins another pennant, sure—if not, well, we're seeing a lot of baseball, anyhow.

Case, of Billikens, To Be Traded for Doak

NASHVILLE, TENN., June 21.—Information was received here to-day in a dispatch from Akron, Ohio, that Pitcher Charles Case would be recalled from the Montgomery club and traded to Akron for Pitcher Doak, the star twirler of the Interstate League.

Case was sent to Montgomery in exchange for Piggy Paige, who was returned to the Billikens. Case has been of little use to Montgomery, and no trouble is anticipated in securing his return.

All-Filipino Nine Arrives in Frisco

SAN FRANCISCO, June 21.—An all-Filipino baseball squad arrived here on the liner Manchuria from Manila for a series of games which have been planned in this country. The Filipinos this season have defeated both the Waseda and Keio Japanese University nines.

Fifteen full-blooded Filipino youths comprise the squad, which has fair batters and pitchers and a reputation for fast fielding.

MOTOR RACES
TO-NIGHT 8:15, JUNE 21

SKATING RINK OPEN
At Ponce DeLeon
SKATING TWICE DAILY:
2:30 to 6 p. m. & 8:00 to 11 p. m.

GRAND NOW MAT. 2:30 NIGHT 8:30
"QUO VADIS"
SENSATIONAL PHOTO-PLAY
Engagement Extended
WEEK JUNE 23d

FORSYTH Matinee To-day 2:30 To-Night at 8:30
The Famous Cartoonist
BUD FISHER
Creator of "Mutt & Jeff"
PAULINE WELCH—The Lawn Party
3 LEIGHTONS AND OTHERS
NEXT WEEK
GERTRUDE VANDERBILT
in
MUSICAL Comedy Star

BASEBALL
TO-DAY
Birmingham vs. Atlanta
Ponce DeLeon Park
2:45 o'Clock

GEORGIAN SPORTS COVERED by EXPERTS

Mutt Never Could See a Joke :: :: :: :: :: :: By "Bud" Fisher

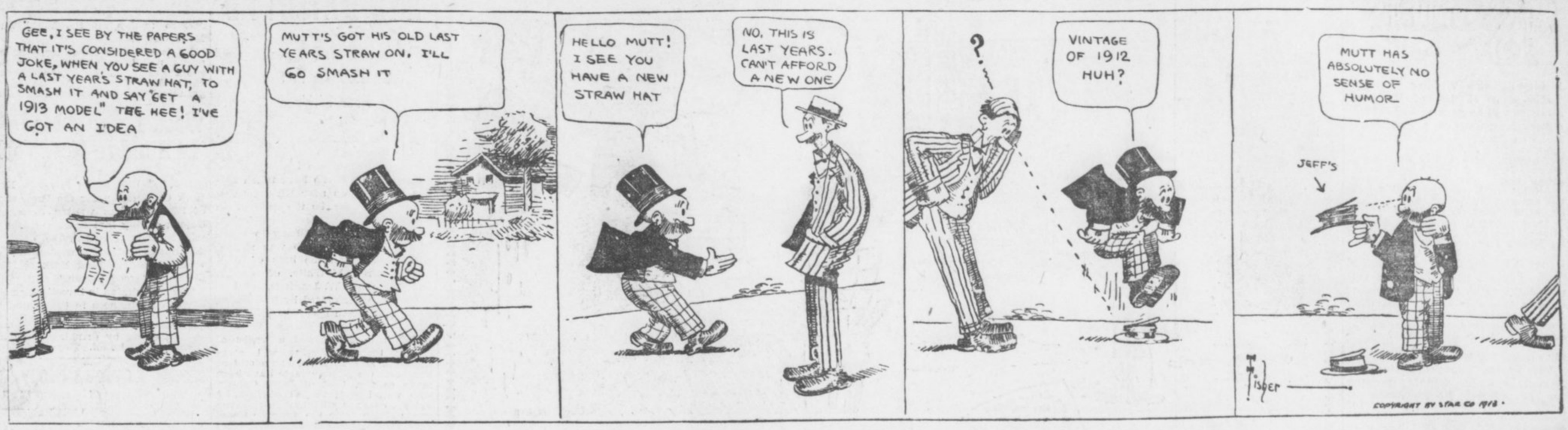

Polly and Her Pals

Copyright, 1913, International News Service.



Freckles? This Stuff Would Remove a Safe



A Bit on the Side

MENTAL OVERFLOW.

Cheer up. But a few short months ago you were kicking about the blizzard; now it's nothing but the usual June sizzard, and you had it coming.

* * *

LETTUCE HOPE.

Seven star twirlers Mr. Dooin had;
One blew up, then only six he had.
Six classy heavers in Red Dooin's hive;
The Cubs slammed another one, and then there were five.
Five real flingers—hear Red Dooin roar—
Zim knocked one's leg off, and then there were four.
Four real curve merchants—goodness, gracious me—
One kinked his vertebra, and then there were three.
Three pitchers left, no wonder Dooin's blue;
Warm weather wilted one, and then there were two.
Two flingers on the list, more joy for the Cubs;
At last the Phillies loom up like a real bunch of dubs.

* * *



"The same fellow who bored you to death last winter when the mercury was bobbing around the zero point by asking, 'Is it cold enough for you?' was around the streets yesterday asking, 'Is it hot enough for you'"—The Man in the Smoking Compartment.

* * *

The twirlers who hoped to thaw out with warm weather now hope to be in shape if the weather man will kindly slip along a little cool spell.

* * *

Why doesn't Heine Zimmerman retire from the game about the fifth inning daily and thus save either Evers or the umpire unnecessary work?

* * *

Nope, Clarence, there is absolutely no truth in the report that Billy Smith will serve gin rickeys free to the fans during the hot spell. Change your brand of dope and frame something possible.

* * *

Joy Thought for the Day.

There is always a new crop of football players, auto speeders and aviators growing up.

* * *

"Somehow I can't never feel that I am fashionable and cuttin' up high jinks when I eat cheese with apple pie."—Elder Berry.

* * *

We notice Johnny Coulon says he will defend his title. Well, that's his business; surely he would not ask us to defend it.

Quo Vadis continues at Grand next week. Buy seats now.

BASEBALL SUMMARIES

SOUTHERN LEAGUE.

Games Saturday.

Birmingham at Atlanta. Ponce DeLeon. Game called at 2:45 o'clock.
Memphis at Montgomery (two games).
New Orleans at Mobile.
Nashville at Chattanooga.

Standing of the Clubs.

	W.	L.	Pc.		W.	L.	Pc.
Mobile.	43	26	.623	B'ham.	30	32	.484
Chatt..	34	28	.548	N'ville.	30	34	.469
Mont..	35	29	.547	M'phis.	29	34	.460
Atlanta	32	30	.516	New O.	22	42	.344

Friday's Results.

Birmingham, 3; Atlanta, 1.
Mobile, 3; New Orleans, 2.
Chattanooga, 8; Nashville, 2.
Montgomery, 2; Memphis, 1 (twelve innings).

AMERICAN LEAGUE.

Games Saturday.

St. Louis at Chicago.
Detroit at Cleveland.
New York at Washington.
Boston at Philadelphia.

Standing of the Clubs.

	W.	L.	Pc.		W.	L.	Pc.
Phila...	42	14	.750	W'ton..	31	28	.525
Cl'land.	37	22	.627	Detroit	24	37	.393
Boston.	30	26	.536	S Louis	22	41	.349
Ch'go..	32	28	.533	New Y.	17	39	.304

Friday's Results.

Chicago, 3; Cleveland, 0.
New York, 9; Washington, 3 (first game).
New York, 9; Washington, 3 (second game).
Boston, 6; Philadelphia, 1.

NATIONAL LEAGUE.

Games Saturday.

Philadelphia at Boston (two games).
Brooklyn at New York.
Pittsburg at Cincinnati.
Chicago at St. Louis.

Standing of the Clubs.

	W.	L.	Pc.		W.	L.	Pc.
Phila...	33	17	.660	P'burg.	26	30	.464
New Y.	32	20	.615	Boston	24	28	.462
Br'klyn	28	23	.549	St. L..	23	34	.414
Ch'go...	31	27	.534	C'nati.	19	33	.332

Friday's Results.

Pittsburg, 7; New York, 3.
St. Louis, 4; Chicago, 2.
No other games scheduled.

SOUTH ATLANTIC LEAGUE.

Games Saturday.

Jacksonville at Albany.
Columbus at Macon.
Charleston at Savannah.

Standing of the Clubs.

	W.	L.	Pc.		W.	L.	Pc.
S'v'nah	40	14	.741	J'ville..	24	29	.453
Macon.	29	24	.547	Ch'ston	21	34	.382
Col'bus	28	24	.538	Albany	17	34	.333

Friday's Results.

Savannah, 5; Charleston, 4.
Macon, 13; Columbus, 4.
Albany, 6; Jacksonville, 5.

EMPIRE STATE LEAGUE.

Games Saturday.

Americus at Cordele.
Thomasville at Valdosta.
Waycross at Brunswick.

Standing of the Clubs.

	W.	L.	Pc.		W.	L.	Pc.
V'dosta	26	14	.650	W'cross.	18	22	.450
C'dele..	26	16	.619	Am'cus	17	25	.405
T'ville.	20	21	.488	B'swick.	17	26	.395

Friday's Results.

Thomasville, 2; Valdosta, 0.
Cordele, 5; Americus, 0.
Brunswick, 7; Waycross, 1.

GEORGIA-ALABAMA LEAGUE.

Games Saturday.

Opelika at LaGrange.
Gadsden at Newnan.
Talladega at Anniston.

Standing of the Clubs.

	W.	L.	Pc.		W.	L.	Pc.
G'sden.	28	17	.575	An'ston	19	20	.487
Opelika	22	18	.550	Newnan	19	21	.475
T'dega.	19	19	.500	L'Gr'ge	17	24	.415

Friday's Results.

Anniston, 2; Talladega, 0.
Newnan, 4; Gadsden, 3.
LaGrange, 7; Opelika, 6.

OTHER RESULTS.

Carolina Association.

Durham, 5; Winston-Salem, 1.
Greensboro, 6; Raleigh, 2.
Asheville, 5; Charlotte, 4.

Appalachian League.

Bristol, 6; Rome, 2.
Knoxville, 14; Middlesboro, 8.
Jackson City, 4; Morristown, 1.

Virginia League.

Petersburg, 2; Portsmouth, 1.
Richmond, 3; Roanoke, 1.
Newport News, 5; Norfolk, 4.

American Association.

Indianapolis, 6; Milwaukee, 2.
Columbus, 8; Kansas City, 3.
Louisville, 9; St. Paul, 7.
Toledo, 2; Minneapolis, 1.

Cotton States League.

Pensacola, 8; Selma, 1 (first game).
Pensacola, 3; Selma 1 (second game).
Jackson, 5; Columbus, 1.

Texas League.

Fort Worth, 6; Beaumont, 2.
Dallas, 7; Galveston, 3.
San Antonio, 2; Austin, 1.
Houston, 8; Waco, 4.

Federal League.

Chicago, 9; Indianapolis, 7.
St. Louis, 13; Covington, 6.
Cleveland, 2; Pittsburg, 0.

International League.

Baltimore, 14; Montreal, 1.
Rochester, 3; Providence, 1.
Newark, 9; Buffalo, 2.
Others not scheduled.

FRIDAY'S GAME.

The box score:

Birmingham.	ab.	r.	h.	po.	a.	e.
Marcan, 2b.	4	0	0	1	4	0
Messenger, rf..	4	0	0	0	0	0
Kniseley, cf..	3	2	2	3	0	0
McBride, lf..	3	1	0	4	0	1
McGilvray, 1b..	4	0	2	9	0	0
Mayer, c..	3	0	2	3	2	0
Carroll, 3b.	4	0	1	1	0	1
Ellam, ss..	3	0	0	6	6	1
Hardgrove, p..	3	0	1	0	3	0
Prough, p.	0	0	0	0	0	0
Totals	31	3	8	27	15	3

Atlanta.	ab.	r	h.	po.	a.	e.
Long, rf.	4	0	0	2	1	0
Welchonce, cf..	5	0	2	1	0	0
Alperman, 2b.	4	0	1	4	3	0
Bailey, lf.	4	0	1	1	0	0
Smith, 3b.	4	0	2	2	4	0
Bisland, ss..	4	0	0	2	5	1
Agler, 1b.	4	0	2	12	1	0
Dunn, c.	2	1	0	3	1	0
Brady, p.	3	0	2	0	1	3
*Rohe	1	0	0	0	0	0
**Chapman	1	0	0	0	0	0
Totals	36	1	10	27	16	4

*Batted for Dunn in ninth.
**Batted for Brady in ninth.

Score by innings:

Birmingham	000 210 000—3
Atlanta	001 000 000—1

Summary: Two-base hits—Welchonce, Agler. Home run—Kniseley. Double plays—Smith to Agler, Long to Dunn, Alperman to Bisland to Agler, Ellam to McGilvray, Bisland to Alperman to Agler. Innings pitched—By Hardgrove, 7 2-3, with 9 hits, 1 run. Struck out—By Brady, 2; by Prough, 1; by Hardgrove, 1. Bases on balls—Off Hardgrove, 1; off Prough, 1; off Brady, 2. Sacrifice hits—Hardgrove, McBride. Hit by pitched ball—By Brady, McBride. Time—2:10. Umpires—Fifield and Rudderham.

BOXING
News of the Ring Game

Charlie White has already started light work for his 20-round engagement with Jack Britton at New Orleans on July 4. Nate Lewis, manager of White, writes from Chicago that Charlie is to spend most of his time boxing as he realizes that White will have to go at top speed to get to Britton.

* * *

Britton is scheduled to meet Jimmy Duffy at Buffalo on Monday night, but this will be Jack's last bout before he takes on the Chicagoan. Britton knows that White is one of the hardest punchers in the lightweight class and expects to be in great shape when he hooks up with Lewis' protege.

* * *

Johnny Dundee will have to be at his best when he takes on Tommy Murphy on the coast July 15. Murphy has defeated some of the toughest men in the lightweight division and many are picking him to stop Dundee's rush to the top. Murphy holds victories over Owen Moran and Wolgast, besides giving Packey McFarland a tough scrap for 20 rounds.

* * *

Kid Williams, the Baltimore sensation, will train hard from now on for his coming set-to with Champion Johnny Coulon, which is dated for the last part of next month. Don't be surprised if Williams turns the trick.

* * *

Jack McGuigan, manager of the National A. C., of Philadelphia, is trying to arrange a six-round bout between Frank Klaus and Leo Houck, to be fought on June 27. If this match falls through, McGuigan will make an effort to sign up Young Shugrue and Sam Robinson.

* * *

New York fans are picking Gunboat Smith to stop George Rodel when the pair exchange blows in the Eastern city on June 27. Smith floored Rodel five times in their former bout, but failed to put the Boer out.

* * *

Freddie Welsh, the English lightweight champion, must be going back. The other night he only succeeded in outpointing Billy Campbell.

* * *

Boxing critics are beginning to forget Eddie McGoorty as a contender for the middleweight crown. Eddie's defeat at the hands of Jimmy Clabby last week practically eliminates him from the front ranks. Klaus, Dillon and Clabby have the best claim to the title now.

* * *

Phil Brock is after a return match with Johnny Griffiths. Only a few nights ago the latter stopped Brock in the ninth round, but Brock thinks he can reverse the verdict if given another chance. A promoter at Akron, Ohio, has agreed to stage the go on July 4.

Do you know that you can take off fat or put it on in your bath tub? A Berlin professor tells you how to do this in The Sunday American. It is a sort of an electric bath that is worth knowing about. Exclusive in THE SUNDAY AMERICAN.

Quo Vadis continues at Grand next week. Buy seats now.

Cobb Not Playing in Old Form

Sam Crane Says Ty Lacks Punch

By Sam Crane.

UNOFFICIAL batting records say that Joe Jackson has headed off Ty Cobb as the leading batsman of the American League. But still the Tiger cyclone has a batting average of slightly over .400, so there seems little need for him to worry.

Now, the question naturally arises as the result of Jackson's jump over Cobb's head into first place as a batter, is Cobb going back?

Cobb has not had as long a baseball career as Lajoie by many years; but it must be taken into consideration that the nimble, ambitious and aspiring Southerner, in his efforts to retain his prestige as the greatest player the game has ever produced and to secure contracts that call for the largest salary paid to any plain ball player, has been very strenuous in his playing. He has stolen more bases than any other player, made more runs, hammered out more safe hits and played an altogether more vigorous game than any of his fellow players who have been co-ordinate with him. Consequently the physical and mental strain he has been under possibly may have sapped his energies to a dangerous degree.

During the Yankee-Detriot series, while Cobb did some good work he did not impress me as being quite up to his old dynamitic self that once carried everything before him. He surely picked out some very poor pitched balls to hit at, and instead of getting the pitcher in the hole, as was his great forte, he allowed himself frequently to be put at a disadvantage by the boxman.

It may be that I am too exacting where Cobb is concerned, for I have long been one of his greatest admirers and have always upheld him as the best player the game ever developed—a player without a weakness—and I hate to see him show any evidence of waning powers or prowess, but still there seems to me to be that something lacking in his work here that has taken a certain quantity of the old "kick" from his past grand performances.

I understood that during the present trip of the Tigers Cobb has been troubled by slight attacks of dyspepsia, owing to change of food, etc., and if that is so there is good reason for his little falling off and possibly means that it is only temporary.

Graham Gets Job; to Manage Columbus

COLUMBUS, MISS., June 21.—Catcher Pat Graham, canned by the Crackers for various reasons, has been named to succeed Bob Kennedy as manager of Columbus of the Cotton States League.

Graham says he will continue to catch and hopes to bring his new team up in the race. Fans here are jubilant over the acquisition of Graham. They expect his hitting power, combined with his all-around ability, to be a big help to the team.

American Up to Top In English Tennis

LONDON, June 21.—Wallace F. Johnson, of Philadelphia, defeated W. C. Crawley, of England, in the semi-final round of the open singles in the London lawn tennis championship tourney.

By his victory, Johnson enters the final round, the holder, A. F. Wilding, of New Zealand, having decided not to defend the title.

TIGERS SIGN COLLEGE MAN.

DETROIT, MICH., June 21.—President Navin, of the Tigers, to-day signed Partenheimer, captain of the Amherst College team.

Nearly everybody in Atlanta reads The Sunday American. YOUR advertisement in the next issue will sell goods. Try it!

DINING CARS
WITH A'LA CARTE SERVICE
TO CINCINNATI & LOUISVILLE
L&N

Spring Time Is Blood Cleaning Time

Wonderful How Quickly Your Entire System Awakens When the Blood Is Cleansed.



Let S. S. S. Rid You of All Blood Disorders.

If you are down with rheumatism, if you sneeze, feel chilled, are choked with catarrh, have a cough, or your skin is pimpled and irritated with rash, eczema, or any other blood disorder, just remember that almost all the ills of life come from impure blood. And you can easily give your blood a good, thorough cleansing, a bath, by using S. S. S. There is no need for any one to be despondent over the illness of blood impurities. No matter how badly they attack the system, or how unsightly becomes the skin, just remember there is one ingredient in S. S. S. that so stimulates the cellular tissues throughout the body that each part selects its own essential nutriment from the blood.

This means that all decay, all breaking down of the tissues, is checked and repair work begins. S. S. S. has such a specific influence on all local cells as to preserve their mutual welfare and afford a proper relative assistance to each other. More attention is being given to constructive medicine than ever before, and S. S. S. is the highest achievement in this line. For many years people relied upon mercury, iodide of potash, arsenic, "physics," cathartics and "dope" as remedies for blood sickness, but now the pure, vegetable S. S. S. is their safeguard.

You can get S. S. S. in any drug store, but insist upon having it. And you should take no chance by permitting any one to recommend a substitute. And if your blood condition is such that you would like to consult a specialist freely and confidentially, address the Medical Dept., The Swift Specific Company, 137 Swift Bldg., Atlanta, Ga.

Men's Shoes ½ Soled Sewed at 50c
GWINN'S SHOE SHOP
6 LUCKIE STREET, OPPOSITE PIEDMONT HOTEL.
BELL PHONE IVY 4131. ATLANTA 2440.
Guaranteed Work

The World of Society

Mobley-Redwine Wedding.

Miss Pearl Mobley and Mr. Isaac Redwine will be married on Wednesday evening, June 25, at the bride's home on Capitol Avenue. The ceremony will be performed by the Rev. G. M. Eakes. Miss Lillian Brooks and Mr. W. D. Redwine will be the only attendants.

An informal reception will follow the ceremony, the young couple leaving at midnight for the East.

Among the parties of the week for Miss Mobley was a "heart-dice" given by Misses Dora and Celia Hiers.

Dance at Driving Club.

One hundred and fifty guests will attend the regular week-end dinner-dance at the Piedmont Driving Club Saturday evening. A number of large parties have been arranged, and the affair will be largely attended.

Miss Couper Entertains.

Miss Louise Couper entertained informally at birdge Saturday morning for her guests, Misses LaGrange Cochran and Katherine Graves, of Rome. The decorations were of daisies and ferns, and silk hose were prizes.

Abernathy-Barrett.

Miss Grace Abernathy and Mr. Edgar Barrett were married Saturday morning at the home of the bride's mother, Mrs. R. I. Abernathy, in West End. On account of illness in the bride's family there were present only the members of the immediate family, Rev. John F. Purser officiated and there were no attendants, the bride and bridegroom leaving after the ceremony for a short wedding trip.

Presented at Court.

Mrs. Cecil Fitch, an American woman noted for her beauty, was presented at King George's court June 9. Mrs. Fitch is the daughter of the late Colonel Alexander Gordon, of Shrewsbury, N. J., a member of the late President McKinley's staff. Her husband is the Unionist candidate for parliament from Stroud.

Mrs. Fitch was presented by Mrs. Purcell Fitzgerald, wife of Gerald Fitzgerald, of Waterford Island, Ireland, and nephew of Edward Fitzgerald, tranlator of "Omar Khayam."

Church Lawn Party.

Circle No. 11 of Park Street Church will give a lawn party at the church Tuesday, June 24, from 5 to 10 p. m. Ice cream, home-made cakes and candy will be served. Mrs. Frank Baker is chairman in charge of the affair.

Church Recital.

A public recital will be given Monday evening, June 23, at 8:15 o'clock by Miss Carmen Werber at the Georgia Avenue Presbyterian Church, Georgia Avenue and Grant Street. The recital is given under the auspices of Miss Werber's Sunday school class for the benefit of the manse fund.

Miss Loeb Hostess.

Miss Hortense Loeb entertained at a box party at the Forsyth Saturday afternoon for Miss Elizabeth Tinsley, of Louisville, Ky., who is the guest of Miss Mary Frances Bowden.

For Miss Trennor.

Mrs. Wofford Edwards gave a luncheon Saturday for Miss Loretta Trennor, a bride-elect. The guests were Misses Ethel Milligan, Katie Tatum, Minnie Cole, Daisy Brannen, Irene Davis, Kitty Lewis, Corinne Anderson, Rose Edwards, Mrs. R. E. Tolbert and Mrs. R. E. Saxon.

For Miss Couper's Guests.

Miss Lyndall Haddon gave a matinee party at the Forsyth Saturday afternoon for Misses Katherine Graves and LaGrange Cothran, of Rome, who are visiting Miss Louise Couper. The guests were the Misses Couper, Graves, Cothran, Dodo White, Marie Cobb, Helen Atkisson, Edith Hudson, Esther Hollyman and Helen Jackson.

Mrs. Marye to Entertain.

Mrs. Thornton Marye will entertain at a tea at the Piedmont Driving Club Wednesday afternoon, her guests to include a few married friends.

Camp-King.

The marriage of Miss Mattie Camp to Mr. Alexander Stephens King took place at the home of the bride's sister, Mrs. J. T. Lasseter, Jr., at 8 o'clock Thursday evening. The flower girls, Elizabeth Camp and Ethel Lasseter, wore lingerie dresses with blue ribbons, and carried Killarney roses. The maid of honor was Miss Louise Dunlap and the best man Mr. Howell Smith. Miss Dunlap wore white voile and shadow lace. Her flowers were pink roses.

The bride wore a traveling suit of blue, with a blouse of cluny lace draped in blue chiffon. Her hat was of blue hemp trimmed with ostrich feathers shaded from orange to blue. Her bouquet was of bride roses.

Immediately after the ceremony Mr. and Mrs. King left for Atlantic Beach.

Reynolds-Boogher.

The wedding of Miss Elizabeth Reynolds, of Camden, N. J., to Mr. Ernest W. G. Boogher will take place Saturday evening, June 21, in Camden, at the First Baptist Church.

Mr. Boogher is a resident of Atlanta and is well-known here, being head of one of the departments of the Technological School.

After a trip of several months abroad, Mr. Boogher and his bride will make their home in Atlanta.

Mr. and Mrs. Speir Entertain.

Mr. and Mrs. George Caldwell Speir entertained forty friends Friday night with a dancing party. The spacious veranda was converted into a Japanese garden. Wistaria, yellow and white field flowers and daisies were the decorations. Punch was served on the veranda. After dancing a Dutch lunch was served. The guests were Miss Mary Carl Hurst, Miss Mildred Owen, Miss Louise Bradberry, Miss Louise Jones, Miss Lucille Dunwoody, Mr. and Mrs. Colquitt C. Cole, Mr. and Mrs. Horace Adams, Mr. and Mrs. C. F. Blount, Mr. and Mrs. Reese Marshall, Mr. and Mrs. G. Willis Smith, Mr. Eugene Haines, Mr. D. W. Barrien, Mr. Leonard Wittman, Mr. Harvey Orr, Mr. Nat Ullman, Mr. W. Lowenstein, Mr. Roy Biggs, Mr. Herbert Hoey, Mr. James Dunwoody, Mr. Burgess West.

TeBow-Freeman.

Miss Rosa TeBow and Mr. Clyde Cleveland Freeman were married Thursday morning at the home of the bride's mother, Mrs. S. E. TeBow, Rev. John E. White officiating. Mr. C. L. Boatwright was best man and only attendant. Mrs. George Snow played and the bride entered with her brother, Mr. J. E. TeBow, who gave her away. Only relatives were present.

The bride wore a traveling suit of copenhagen blue silk, with hat to match, and carried bride roses. Mr. and Mrs. Freeman left after the ceremony for Washington, D. C., and on their return to Atlanta, July 1, they will be at home at 286 Oak Street.

In Honor of Miss Tinsley.

Miss Mary Frances Bowden entertained 50 guests with a dance Thursday evening at the Hyperion Club, in honor of her guest, Miss Elizabeth Tinsley, of Louisville, Ky. Those present were Misses Elizabeth Tinsley, Lealls Law, Frances Flemister, Alvin Lovinggood, Edith Boone, Hal Daniels, Martha Crane, Tom Delbridge, Hortense Loeb, George Bratton, Elizabeth Blalock, Gordon Hill, Jamie Arnold, Emmett White, Elizabeth Small, Keisie Dunwoody, Virginia Woodfin, Norwood Beach, Adelaide Calloway, Archie Freeman, Theodosia Andrews, Walter Arnold, Ethel Law, Arnold Binns, Margarete Davis, John Simpson, Marcella Steedman, Edwin Simpson, Rowena Simpson, Louie Acker, Margaret Jester, Mr. Stephens, Miss Wyche, Lacy Dalhouse, Mary Rice, Linton Floyd, Edwina Harper, Howard Parrish, Mary Frances Bowden, Julian Jackson, Messrs. Walter McClain, Marlon Hamilton, Charlie Henderson, Ernest Allen, William Close, Ernest Acker, Henry Collins, Massy, Parks, Horrie Andrews, Mercer Lee, Dr. Wheeler, Grant Davis, Gordon Freeman, White, Stoval, Boykin Davis, Edwin Pollard and William Close.

Mr. and Mrs. J. Q. Bowden and Mrs. W. L. O'Brien were the chaperones.

Other parties for Miss Tinsley were the forty-two party given Wednesday afternoon by Miss Jamie Arnold, the tea given at the Georgian Terrace Thursday afternoon by Miss Frances Flemister, the luncheon given Friday by Miss Narcella Steedman, the box party given Friday afternoon by Miss Hortense Loeb and the domino luncheon given Saturday morning by Mrs. Robert Hugh White.

For Miss Eloise Oliver.

Miss Carolyn King will entertain at a bridge party Friday afternoon for Miss Eloise Oliver, whose marriage to Mr. Frampton Ellis will be one of the brilliant June weddings.

For Misses Graves and Cochran.

Miss Josephine Stoney will entertain at a luncheon Thursday for Miss Louise Couper's guests, Misses Katharine Graves and LaGrange Cochran, of Rome.

Parties for Mrs. Bethune.

Mrs. G. R. Bethune, of Rome, who was Miss Gladys Kirk before her recent marriage, will be tendered a series of parties next week during her visit to her parents, Mr. and Mrs. M. E. Kirk.

Mrs. T. C. Mell will give a linen shower Tuesday afternoon. Mrs. Frank Massenburg will entertain at bridge Wednesday afternoon. Mrs. G. R. Glenn, Jr., will give a tea Friday, and D. Y. Sage, Jr., will tender her a bridge party Saturday.

Mrs. Rogers to Entertain.

Mrs. H. B. Rogers will entertain Wednesday afternoon for Miss Viola Wade, of Palmetto, Fla., who will be her guest for one week. Mrs. Frank Massenburg and others will entertain for her during her visit.

Miss King's Recital.

A public concert will be given Thursday, June 26, at 8:30 o'clock, at the Woman's Club rooms, 14 West Baker Street, under the direction of Miss Lula Clark King.

Miss Callie Hoke Smith is the guest of her sister, Mrs. Ronald Ransom, for a week, leaving next Saturday to join her mother, Mrs. Hoke Smith, in Washington, when they will go to Magnolia Beach for the summer.

UNCLE TRUSTY!

Copyright, 1913, International News Service.



"Johnny, you don't seem happy this morning! The news in the paper appears to grouch you! Forget it for a moment and look at this new breed of terrapin I'm raising! I don't boil them—I just squeeze the juice out of them with a lemon squeezer and put them back in the water to fatten up! Then I squeeze them again, and so on, ad libitum! Ad libitum is a Latin expression meaning 'If you see anything lying around that you want, grab it!" Do you observe that cunning little fellow over there? That's one of those Honest Japanese School Boys that you hear so much about! He's learning the English alphabet with one hand and taking snap shots of our fortifications with the other! My old friend, Bill the Wrecker, is turning out some fine new passenger cars for his road! Say, that lad cares about as much for the people that ride on his line as a farmer cares for a potato bug!"

PERSONALS

Miss Margaret Brantley left Friday for a trip to Clermont, Fla.

Miss Lillian Tutwiler will leave Sunday night for the Isle of Palms.

Miss Alice Vandiver is visiting Miss Gwendolyn Barnes in Union Point, Pa.

Miss Miriam Clemans, of Pottsville, Pa., is the guest of Mrs. Malcolm Fleming.

Dr. M. A. Davis is better after a severe illness at his home in Peachtree Street.

Mrs. Mary Harris Armor will arrive Tuesday to be the guest of Mrs. Walter Newman.

Mrs. William Cheshire is visiting her daughter, Mrs. Burton Stack, in Birmingham, Ala.

Miss Evelyn Lee has returned home from Columbus, Ohio, where she spent the winter in school.

Miss Sarah O'Kelly, of Round Oak, is visiting her aunt, Mrs. Albert J. Swann, on Highland Avenue.

Miss Mary Brittain and Mr. Henry E. Brittain, Jr., are visiting friends in Birmingham.

Miss Minnie Mae Baldwin entertained Thursday at bridge for Miss Celeste Webber, of Spartanburg, S. C.

Mr. and Mrs. W. A. Wright announce the birth of a son, who has been named Augustus Butler Wright.

Mr. and Mrs. F. E. Walthall and little son have taken possession of their new home at 114 Moreland Avenue.

Mr. Howard Vardeman left last week for the Isthmus of Panama, where he has accepted a position with the Government.

Miss Vi Strickland gave a matinee party Thursday for Miss Virginia Hinton, of Reynolds, Ga., Miss Willie Kate Travis' guest.

Mr. and Mrs. T. E. Cauthorn will leave for Atlantic City the first of July. They will be at the Marlborough-Blenheim until August.

Mrs. Joseph T. Bradfield left Saturday for Hogansville, where she was called by the death of Mrs. Polk Trimble Cunningham, of Montgomery.

Mrs. John Cooper and her daughters, Misses Janie, Kate and Caroline Cooper, and Mr. John Cooper, Jr., leave Tuesday for Porter Springs, where they will occupy a cottage for the summer.

Mrs. W. W. Austell left Friday for Michigan, where she will visit Mr. and Mrs. Harold Gray at their summer cottage on the lake. Mr. Austell will join her in August, and they will then take an extended trip through Western Canada.

Mr. George W. Harrison, Jr., is absent on an extended trip of several weeks and while away will visit Chicago, St. Paul, Rochester, New York and Boston, stopping at Atlantic City on his way home.

Miss Eleanor Elliott, of Greensboro, N. C., is the guest of her aunt, Mrs. Henry G. Fennell, on Piedmont Avenue. She is a member of the faculty of the North Carolina College for Women and has many friends in the city.

BIBLE SCHOOL TO HAVE 3,000 PUPILS

Five Weeks' Session, Under Interdenominational Efforts, Will Begin June 30.

More than 3,000 children of Atlanta are expected to attend the Daily Vacation Bible School, which opens its five weeks' session here June 30.

The following mission schools will be included: Second Baptist Church, Exposition Cotton Mill, Fulton Cotton Mill (Wesley House), Home of the Friendless and Barnett Mission. Pupils of the negro schools, including the Fraser Street Mission, the West Side Oliver Church, and St. Luke's Parish Training School, also will be taught.

The Daily Vacation Bible Association has announced vast improvement of facilities for this work over last year. The organization has increased its staff of teachers from 22 to 43. A week's course of training for these teachers will be given.

An outing has been arranged for the pupils of each school, and one or more entertainments will be given during the session. Weekly mothers' meetings will be held in each district.

The children will have special training in calisthenics, domestic work, and also 25 Bible lessons.

The daily program will be as follows: 9:30-9:45 a. m., opening exercises, hymn, prayer, scripture reading and hymn; 9:40-10:30, music, calisthenics and Bible lesson; 10:30-11:30, manual section, basketry, sewing and hammock making. Exercises with a salute to the flag and the child's benediction will close the program.

The classes will be held five days each week and will continue until August 3. Interdenominational efforts in this work will prevail. G. R. Buford, superintendent of schools of the Central Presbyterian Church, is in charge.

Nude Art in John D's Pool Shocks Village

CLEVELAND, OHIO, June 21.—Superintendent Knapp of John D Rockefeller's Forest Hill estate, received a letter from Cleveland Heights Council appealing to him to prevent boys from swimming without clothes in Mr. Rockefeller's pond. Women who pass along Mayfield road near the pond have been shocked.

Marshall Brockway conveyed their protests to Council.

Quo Vadis continues at Grand next week. Buy seats now.

EXPECT BATTLE BETWEEN POSSE AND BANDITS

Officers Surround Three Alleged Train Robbers in Swamp Near Kirkland.

WAYCROSS, June 21.—A pitched battle is expected hourly here between officers of the law and three alleged outlaws who have taken refuge in a swamp near Kirkland following an attack on the crew of an eastbound Atlantic Coast Line freight train running from Albany to Waycross. The engine cab was riddled with bullets and the hats of Conductor Leroy McWhite, of Albany, and Flagman J. W. Jennings, of Waycross, were perforated by bullets. A gang of five men made the attack.

Series of Thefts.

This attack followed a series of daring train robberies and store thefts in and near Waycross and at Pearson. Only two arrests have been made so far, that of Jesse Carver, who was lodged in jail at Douglas Friday, charged with having received goods stolen from the Atlantic Coast Line, and Edgar Carver, son of elder Carver, who is held on suspicion of having connection with those who have committed the robberies. Edgar Carver, who is only 22 years old, will aid the officers probably in their efforts to round up the gang of robbers.

Great excitement prevails here, for a pitched battle is said to be certain as the members of the gang are desperate and heavily armed. All the members of the gang are believed to be in hiding in a swamp known as "Roundup," near Kirkland.

Three of Gang Known.

Those known to have taken refuge in this swamp are Randall Solomon, an escaped convict from Barrien County, where he was serving a fifteen-year sentence for arson; his brother, Andrew Solomon, and John Register, a white man, supposed to be an army deserter. Other members of the gang are believed to be close at hand and ready to give battle when arrests are attempted.

Chief G. O. Gobels, of Savannah, was here with bloodhounds and has gone to the scene of the shooting with W. E. Caley, of Waycross, and Sheriff Gillis and deputies of Coffee County. Atlantic Coast Line special officers are aiding also in the search for the gang. It is believed some sensational arrests will be made within the next few hours.

Stay Abed to Cure Lung Tuberculosis

MINNEAPOLIS, MINN., June 21.—If you have tuberculosis of the lungs, you can cure yourself by just staying in bed, without resorting to Dr. Friedmann's turtle serum or other suggested cures. This is according to Dr. John W. Flinn of Prescott, Ariz.

"One or two months in bed are necessary in the treatment of all cases," he said at the meeting of the American Medical Association. "If the disease is very active, the patient should be fed by a nurse and treated as in typhoid fever."

N. Y. Police Assailed In New Graft Expose

NEW YORK, June 21.—A harsh attack on the New York city police was made to-day by Judge Swann, of General Sessions Court, following a confession by Isadore Fagin King that he bought immunity from the police in connection with one of the biggest robbery plots ever hatched here.

Ten police officials are alleged to be named in the confession, which will be presented to the Grand Jury by District Attorney Whitman next week.

Sulzer Aids Jew in Militia Dispute

NEW YORK, June 21.—The charge of Samuel Littman, a private in the Forty-seventh Regiment, National Guard, who claims that he was barred from promotion because he was a Jew, will be investigated personally by Governor Sulzer.

MORTUARY.

The funeral of Mrs. Mary Westbrook, who died at the residence, 64 Glenn Street, at 4 o'clock Friday afternoon, will be held from the chapel of Harry G. Poole Saturday morning. Mrs. Westbrook is survived by her husband, J. L. Westbrook, and five children. Interment at Caseys Cemetery.

The funeral of Mrs. Mary Waltz, who died Friday night, will take place from Patterson's chapel at 3 o'clock Saturday afternoon. Mrs. Waltz was 62 years old and is survived by one son and one daughter. Interment at Westview.

American, But Can Not Speak English

NEW YORK, June 21.—Major James S. Blake of the Mexican army, who has been military attache of his country in Peru, Chile and Argentina for eighteen months, arrived yesterday on the Holland America steamship Ryndam and will sail for Mexico to-day on the Ward liner Moro Castle.

He is a native American, but can speak no English, because he has spent nearly all his life in Mexico. He said, in French, that he had a grandfather in this city and an uncle.

Wood Alcohol Made 14 Blind in New York

NEW YORK, June 21.—The New York Commission for the Prevention of Blindness has written to Mayor Gaynor urging him to sign the ordinance recently passed by the Board of Aldermen requiring manufacturers of wood alcohol in New York to label the liquid "wood poison."

The commission in investigating the causes of blindness in the State has found that during the last year four persons have been killed and fourteen blinded either by drinking or by inhaling wood alcohol.

'New York Is Slow,' Declare Coast Girls

NEW YORK, June 21.—On their way to Philadelphia to request the loan of the Liberty Bell, for the Panama-Pacific Exposition, nine young women from the Pacific Coast have arrived at the Hotel Martha, Washington.

After a tour of the Bowery and Fifth Avenue, the young women declared that "New York is slow, Eastern hotels can't compare with Western ones, the trolleys are foolish, and Eastern women are superior intellectually to the men.

Income Tax Deals Race Suicide Blow

WASHINGTON, June 21.—The Finance Committee is agreed to the general principle that the income tax should provide for an additional exemption for each minor child in the family.

John Sharp Williams has suggested that the amount be fixed at $500 for each child, but the specific amount is yet to be determined.

BISHOPS SPURN CARNEGIE'S MILLION

Candler Succeeds in Defeating Ironmaster's Gift to Vanderbilt University.

Bishop W. A. Candler, of Atlanta, was upheld in his objections to Vanderbilt University accepting the Carnegie $1,000,000 gift by a unanimous vote of the College of Bishops of the Methodist Episcopal Church South, in session Friday at Nashville. The nine members present drew up a veto message setting forth plainly that it was their opinion the institution should not be bound by the conditions imposed by the ironmaster.

They declared the action of the board of trust of Vanderbilt in accepting the gift was a breach of trust; that the action was beyond the delegated powers of the board; that it constituted a diversion of a large portion of the funds and property of the university from the trusts upon which the property is held, and that it was contrary to the terms of other gifts to the college.

A copy of the decision of the bishops will be certified and forwarded to the board of trust of the university. Bishop Candler was present at the conference. The others were Bishops Collins Denny, E. R. Hendrix, W. R. Lambuth, E. D. Mouzon, John C. Kilgo, J. H. McCoy, E. E. Hoss and H. C. Morrison.

In explaining their position, the bishops addressed a general letter to the church, in which they said:

"If this gift had been offered without embarrassing conditions, as all other gifts to the institution have been made, we should have offered no objection to its acceptance, but the conditions attached to this gift and the letter accompanying it, which must be taken as expository of the conditions, are such as lead us to believe it can not be accepted without a breach of trust and without dishonor to the church, if conditions are fulfilled in good faith to the donor.

"We are as unwilling that Mr. Carnegie should be deceived as that the university should be dismembered and the church of God dishonored."

If you have anything to sell advertise in The Sunday American. Largest circulation of any Sunday newspaper in the South.

Resinol



Heals itching skins

Resinol Ointment, with Resinol Soap, stops itching instantly, quickly and easily heals the most distressing cases of eczema, rash or other tormenting skin or scalp eruption, and clears away pimples, blackheads, redness, roughness and dandruff, when other treatments have proven only a waste of time and money.

Resinol is sold by practically every druggist in the United States, but you can test it at our expense. Write today to Dept. 32-S, Resinol, Baltimore, Md., for a liberal trial of Resinol Ointment and Resinol Soap.

ATLANTA'S OLDEST SAVINGS BANK

The Georgia Savings Bank & Trust Company

Pays

$1 Starts the Account



GEORGE M. BROWN, President.
JOHN W. GRANT, Vice President.
JOSEPH E. BOSTON, Sec. and Treas.

Grant Building
CORNER BROAD AND WALTON STS.

CHICAGO

CHOICE OF ROUTES AND GOOD SERVICE

L&N

OUT-OF-TOWN KODAKERS

Send us your next roll of film for quick, first-class finishing. Fresh Eastman N. C. Film and complete stock amateur Supplies. Send for new finishing price list and 1913 Kodak catalog.

A. K. Hawkes Co.
KODAK DEPT.
14 Whitehall

TRAVEL
—VIA—
SOUTHERN RAILWAY
Premier Carrier of the South
—to the—
Fiftieth Anniversary
Battle of Gettysburg
Gettysburg, Pa.

$18.20 Round Trip From Atlanta $18.20

Proportionately Low Fares From All Other Points
Tickets on Sale June 28, 29, 30 and July 1st.
Final Return Limit July 10th, 1913.
STOP-OVER PRIVILEGES.

Excellent Service
Convenient Schedules
Modern Equipment

For full information call on or write
CITY TICKET OFFICE, No. 1 Peachtree St.
J. L. MEEK, A. G. P. A., Atlanta.
R. L. BAYLOR, D. P. A., Atlanta.

BEARISH REPORTS SEND COTTON OFF

Strong Interests Flood Market With New Crop Options, but Maintain July-August.

NEW YORK, June 21.—Weakness in Liverpool cables and a bearish weather map, coupled with Cordill and Turner's crop conditions reports, which were extremely bearish for the week, resulted in the cotton market opening easier today, with first prices at a net decline of 2 to 15 points from last night's close. Private cables reported further continental liquidation in the English market and by reflecting the less favorable Balkan situation. Further selling after the call caused the market to display a sagging tendency. The selling was scattered, however, at the outset. The bears seemed timid and keep their eyes on the July position, which advanced 4 points, with August gaining 2 points over the initial level.

The late weather map showed that temperatures will be somewhat lower tonight and Sunday in the middle of the Atlantics and the Ohio Valley, but will continue high in the South Atlantic and Gulf States. There will be thunder showers to-night or Sunday in the Ohio Valley, Tennessee and the middle Atlantic States, while in other parts of the country east of the Mississippi River the weather will be favorable.

The bearish crop advices and weather map caused a general selling movement. The old crop positions were supported by strong interests and showed only slight recessions, while the new crops were liquidated heavily, brokers representing the large spot houses were apparently the leading sellers, resulting in prices dropping 12 to 15 points from the opening.

At the close the market was weak with prices at a net decline of 11 to 21 points from the final quotations of Friday.

Estimated cotton receipts:

	Monday.	1912.
New Orleans	700 to 900	1
Galveston	400 to 700	331

RANGE IN NEW YORK FUTURES.

	Open.	High.	Low.	Last Sale.	Close.	Prev. Close.
Jn	.....	.....	.....	.....	.....	12.16-18
Jly	12.11	12.16	12.07	12.07	12.07-08	12.19-20
Ag	12.03	12.05	11.96	11.98	11.97-98	12.08-09
Spt	11.80	11.80	11.70	11.73	11.72-73	11.54-55
Oc	11.63	11.63	11.46	11.47	11.46-48	11.67-68
Nv	11.63	11.63	11.63	11.63	11.42-44	11.61-63
Dc	11.61	11.61	11.48	11.48	11.47-48	11.66-67
Jn	11.55	11.55	11.42	11.42	11.42-43	11.60-61
Fb	.....	.....	.....	.....	.....	11.61-63
Mh	11.57	11.67	11.54	11.55	11.53-55	11.70-71
My	11.60	11.60	11.60	11.60	11.58-60	11.75-77

Closed steady.

LIVERPOOL COTTON MARKETS.

LIVERPOOL, June 21.—Due 3½ points higher on January and unchanged to 2 points higher on other positions, this market opened quiet at a net advance of ½@1 point. At the close the market was easy, at a net decline of 2 to 2½ points on near months and 1 to 1½ points decline on distant positions.

Spot cotton dull, at unchanged quotation; middling 6.79d, sales 4,000 bales, including 3,000 American bales; speculation and exports 3,000; imports 3,000 bales.

RANGE IN NEW ORLEANS FUTURES

	Open.	High.	Low.	Last Sale.	Close.	Prev. Close.
Jne	.....	.....	.....	.....	12.37	12.44
Jly	12.44	12.47	12.40	12.41	12.41-42	12.48-49
Ag	12.13	12.16	12.10	12.14	12.13-14	12.18-20
Spt	.....	.....	.....	.....	11.69-71	11.81-83
Oc	11.64	11.65	11.54	11.58	11.57-58	11.68-69
Nv	.....	.....	.....	.....	11.56-57	11.67-68
Dc	11.65	11.65	11.54	11.57	11.56-58	11.58-59
Jn	11.65	11.65	11.57	11.57	11.60-61	11.71-72
Fb	.....	.....	.....	.....	11.67-69	11.68-70
Mh	11.68	11.75	11.75	11.67	11.67-68	11.79-80

Closed firm.

SPOT COTTON MARKET.

Atlanta, nominal; middling 12½.
Athens, steady; middling 12⅜.
Macon, steady; middling 12½.
New Orleans, steady; middling 12 9-16.
New York, steady; middling 12.40.
Philadelphia, quiet; middling 12.50.
Boston, quiet; middling 12.40.
Liverpool, quiet; middling 6.79d.
Savannah, steady; middling 12¼.
Augusta, steady; middling 12¼.
Norfolk, steady; middling 12⅜.
Galveston, steady; middling 12⅜.
Charleston, nominal.
Mobile, nominal; middling 12¼.
Wilmington, quiet; middling 11⅞.
Little Rock, quiet; middling 11⅝.
Baltimore, nominal; middling 12½.
Memphis, steady; middling 12⅜.
St. Louis, steady; middling 12 13-16.
Houston, steady; middling 12¾.
Louisville, firm; middling 12¼.
Charlotte, steady; middling 11¾.
Greenville, steady; Middling 12.

COTTON MARKET OPINIONS.

Bailey & Montgomery: "Purchases on any setbacks are becoming a more popular policy."

Miller & Co.: "We still look for higher prices."

Logan & Bryan: "We still feel that purchases on moderate recessions from this level will prove profitable."

Morris H. Rothschild & Co.: "We expect higher values."

A. Norden & Co.: "Buying on slight declines will prove profitable."

PORT RECEIPTS.

The following table shows receipts at the ports to-day compared with the same day last year:

	1913.	1912.
New Orleans	378	794
Galveston	367	456
Mobile	40	35
Savannah	1,161	516
Charleston	128	1
Wilmington	176	30
Norfolk	1,542	156
Boston	.....	118
Various	275	.....
Total	4,067	2,106

INTERIOR MOVEMENT.

	1913.	1912.
Houston	436	87
Augusta	122	47
Memphis	329	519
St. Louis	399	180
Cincinnati	275	321
Little Rock	.....	17
Total	1,561	1,151

COTTON SEED OIL.

Cotton seed oil quotations:

	Opening.	Closing.
Spot	7.75@7.95	7.80@8.25
June	7.79@7.82	7.80@7.95
July	7.79@7.82	7.81@7.83
August	7.74@7.76	7.74@7.75
September	7.74@7.78	7.74@7.75
October	7.35@7.37	7.33@7.34
November	6.56@6.58	6.50@6.55
December	6.39@6.43	6.36@6.39
January	6.39@6.43	6.38@6.39

Closed heavy.

Woman Goes to Wed, Finds Fiance Dead

JOLIET, ILL., June 21.—Unaware that her fiance, Reuben Watkins, aged 75, died from heat prostration last Tuesday, Mrs. H. B. Sheilds, 52, arrived here to-day from Menominee, Wis., to become his wife. Watkins had no relatives here, and his neighbors did not send word of his death to Mrs. Sheilds.

The woman suffered a nervous shock when she learned that Watkins was buried yesterday.

COTTON GOSSIP

The bears are timid and watching the July position.

* * *

It takes very little buying of the old crop to bring about a rally.

* * *

While general crop conditions continue good, not much attention is paid to it, so any unfavorable reports would naturally have a stimulating effect.

* * *

Around the close yesterday Hartcorn, McEney, Mitchell, Shantz, Hess, Lehman, Wiggins, Cone, McGhee, Lipper, Norden and Meyer were the principal buyers, while Orvis, Schley, Rothschild, Burnett, Schill, Rogers, Hubbard, Gifford and Shearson were leading sellers.

* * *

Dallas wires: "Texas—Panhandle raining; central part cloudy; balance clear. Oklahoma—Partly cloudy over entire State; no rain."

* * *

Limited offerings, especially on July and January.

* * *

The market at the moment is ignoring the probable yield and looking at the summer months and probability of large consumption.

* * *

J. B. Turner, of Memphis, reports the following on the cotton crop for the week ending June 20:

"Favorable progress in cultivation was made in every cotton State during the week. Grass seems no longer an immediate or serious menace in the Carolinas, Georgia and elsewhere, and the excellent field and soil conditions which have been a notable characteristic of the season are maintained. The rainfall in Texas was highly beneficial and was heaviest where most desired. Temperatures were higher everywhere and the plant is gradually coming out of the lethargy induced by the unseasonable cold of the early month.

"But while every development of the week was favorable, it is evident that a continuation of warm growing weather is needed to restore the plant to complete vigor and to give it normal size for this date. This statement is especially applicable to the Atlantic States, where considerable irregularity in reports is noted and where the plant is generally less thrifty and more notably undersized than in the Mississippi Valley and the Southwest.

"Correspondents are generally quite hopeful of the crop and it is certain that the promise on Central and Western States is very good, notwithstanding a small plant. What is most to be desired is warm weather, and if moderate rains fall during the coming week east of the Mississippi River and in Arkansas, a great impetus to growth will be given.

"Boll weevils appear numerous in certain districts, but without detriment as yet to the crop."

* * *

NEW ORLEANS, June 21.—Hayward & Clark: The weather map indicates fair in Atlantics; part cloudy with probably scattered showers elsewhere, just as needed. The map shows perfect conditions; fair in eastern half; part cloudy in western half; warm weather, but no excesses anywhere; few scattered showers; rahing in Northwest Texas and Northwest Oklahoma; fine growing weather; western half unsettled, with scattered showers.

* * *

The New Orleans Times-Democrat says: "The strength shown by yesterday's cotton market was not attributed to covering by shorts, bears having used this explanation so many times of late as to have robbed it of all influence. Instead, low-price people said that the sewed-up condition of July was the responsible factor. On the other hand, bulls whispered it about that any change in the current perfect weather must be for the worse; that July longs expect to call for the cotton at both New Orleans and New York, and that a crop scare, always possible at this time of the year, would boost values many points.

"The question of the next season's supply and requirement is, of course, wide open to argument. Low-price people contend, taking The Chronicle as authority, that the acreage of 1913-1914 is about 1,000,000 acres in excess of that of 1911-1912, when the growth, according to Mr. Hester, was 16,500,000 bales; therefore they say it is not unreasonable to expect a crop of 16,000,000 bales. The yield per acre in 1911-1912 was 207.2 pounds of lint, which is the highest in recent years. The lowest in recent years was 154.3 pounds in 1909. Nobody expects the yield per acre to be as small as 154.3 pounds, but there are a lot of people who do not believe the crop progress thus far justifies arbitrary confidence in a yield of 207 pounds per acre.

"Broadly speaking, the crop west of the Mississippi River is making excellent progress. East of the Mississippi there seems to be a large area in which the crop is not doing so well. Bear speculators say two-thirds of the crop is now in most excellent shape, while one-third is below the ten-year average. Bull speculators do not draw the line so closely, but fall back on the well grounded belief that the monster yield of 1911-1912 was a freaky yield, and attempt to prove that average need is apt to crawl up on average supply."

* * *

Following is the statistical position of cotton on Friday, June 20, as made up by The New York Financial Chronicle:

	This Week.	This Week.	Last Year.
Vis. supply	3,649,529	3,803,962	3,543,695
American	2,200,529	2,331,962	2,476,695
In sight w'k		71,115	67,605
Since Sep. 1	13,075,819	13,001,176	4,895,119
Port stocks	274,100	285,700	383,433
Port rec'ts	30,264	35,551	19,491
Exports	34,179	68,725	29,801
Int. rec'ts	15,323	14,376	16,975
Int. s'pm'ts	35,097	39,067	29,697
Int. stocks	251,095	270,799	164,619

Following is the Liverpool cotton statement for the week ending Friday, June 20:

	1913.	1912.	1911.
Week's sales	48,000	66,000	15,000
Of which Am.	39,000	52,000	10,000
For export	1,100	2,200	400
For speculat'n	2,400	9,800	300
Forwarded	67,000	73,000	31,000
Total stocks	1,009,000	1,106,000	748,000
Of which Am.	826,000	983,000	610,000
Actual exports	6,000	6,000	4,000
Week's rec'ts	61,000	22,000	32,000
Of which Am.	50,000	15,000	25,000
Since Sept. 1	4,354,000	4,900,000	4,113,000
Of which Am.	3,482,000	4,200,000	3,286,000
Stocks afloat	93,000	56,000	73,000
Of which Am.	58,000	24,000	23,000

THE WEATHER.

Conditions.

WASHINGTON, June 21.—Temperatures will be somewhat lower to-night and Sunday in the middle Atlantic States and the Ohio Valley, and it will continue high in the South Atlantic and Gulf States. Moderate temperatures will prevail in the North Atlantic States and the region of the Great Lakes. There will be local thunder showers to-night or Sunday in the Ohio Valley, Tennessee and the Middle Atlantic States, while in other parts of the country east of the Mississippi River the weather will be fair to-night and Sunday.

General Forecast.

Forecast until 7 p. m. Sunday:

Georgia—Probably fair to-night and Sunday.

Virginia—Local thunder storms to-night or Sunday; somewhat lower temperatures Sunday and in the northwest portion to-night.

North Carolina and South Carolina—Probably fair to-night and Sunday.

Florida—Generally fair weather, except showers in southern portion to-night or Sunday.

Alabama and Mississippi—Generally fair to-night and Sunday.

Tennessee—Probably local thunder showers to-night or Sunday; not quite so warm Sunday.

Louisiana—Showers to-night or Sunday.

East Texas—Fair in south, showers in north portion to-night or Sunday.

West Texas—Fair in west, showers in east to-night or Sunday.

255 BUSINESS FAILURES.

NEW YORK, June 21.—The Bradstreet report shows 255 business failures in the United States during the past week, compared with 239 the week before.

STOCKS DROP AS BEARS LIQUIDATE

Action of Interstate Commerce Commission Causes Heavy Selling at Week-end.

By CHARLES W. STORM.

NEW YORK, June 21.—Sharp declines in London supplemented by keen disappointment over the ruling of the Interstate Commerce Commission refusing to reopen the freight rate case caused general losses throughout the list at the opening of the stock market to-day. The speculative and international shares suffered most heavily, Canadian Pacific dropped 2¼ to 214 and Reading losing 2 points to 155⅞.

Coppers were hit sharply by weakness in the metal market. Amalgamated Copper declined 1⅜, while American Smelting dropped 1 point to 61. United States Steel common began at 52⅝ for the loss of ⅝, but within half an hour had increased its net decline to 1 point. Among the other declines were: Southern Pacific ⅞, Union Pacific 1, Pennsylvania ⅜, New Haven ⅛, New York Central ⅞, Lehigh Valley 2, Great Northern preferred 1½, Erie ⅝, St. Paul ⅜.

Louisville and Nashville advanced fractionally. The tone was weak at the end of 45 minutes, despite some covering. London and Berlin cabled selling orders.

The curb was weak.

The London Stock Exchange was weak. Americans in London were irregular with weakness in spots. Canadian Pacific in London was sold extensively.

At the end of the first hour the slump was in full swing. At 11 o'clock, 198,400 shares had been traded in. Mexican Petroleum lost 1⅝, Interboro Metropolitan preferred dropped 1⅛ and Union Pacific had increased its net decline to 2⅜. Reading continued on the toboggan. At 11:15 it was selling around 155⅝, for a loss of 2¼. Great Northern preferred lost 1¼.

MINING STOCKS.

BOSTON, June 21.—Opening: Calumet-Arizona 59⅞, Lake Copper 6½, Royale 18¾, East Butte 10¼, Superior Copper 25½, New Haven 101¾, Wolverine 45.

BAR SILVER.

NEW YORK, June 21.—Commercial bar silver 58¼, Mexican dollars, 48c.

INDUSTRY BUREAU AFTER BIG PLANTS

Newly Appointed Committee Already Laying Plans—May Give Report Tuesday.

The new Bureau of Industry and Statistics, created Friday in the appointment of a committee to take charge, is going after some big industries for Atlanta, according to statements Saturday by Chairman J. R. Smith. The first meeting will be held Tuesday afternoon, when a definite plan of campaign will be mapped out and a secretary appointed.

"We are shaping our plans now," said Mr. Smith, "and will have something to say probably after Tuesday's meeting. We intend to go after big industries for Atlanta in addition to holding to what we already have."

Mr. Smith said a permanent secretary, a local man of prominence, probably, will be elected Tuesday afternoon. The secretary will receive a salary and will have supervision of the work of the bureau.

The committee in charge of the bureau consists of J. R. Smith, chairman; Mell R. Wilkinson, V. H. Kriegshaber, David Woodward, A. R. Colcord, W. T. Winn, J. S. Floyd, W. R. Collier and E. H. Shaw. The committee was appointed by President Wilmer Moore, of the Chamber of Commerce, of which the bureau is a branch.

GUARANTEE TRUST CAN MEET DEBTS

Act of 1904 Not Complied With, but Assets Are in Teeth of Law, Says Judge.

Insolvency of the Guarantee and Trust Company, because it has not a sufficient reserve fund, is the "solid ground" upon which Judge John T. Pendleton rests his decision against that concern, according to the order he has entered in the case.

He states that the company has sufficient assets to cover its liabilities, but that it does not meet with the requirements of the act of 1904, which requires that there be enough assets invested to equal the reserve fund with 3 1-2 per cent interest. Many of the investments of the Guarantee, he says, are "in the teeth of the act of 1904."

The concern is trustee of the reserve fund in every sense of the term, he says, and while legal title to this fund remains with the company, the beneficiary interest is with the bondholders. Part of this reserve, he holds, has been misappropriated.

He named John D. Robison, of A. M. Robinson Company, receiver, but this is merely a nominal appointment, as the receivership is held up pending the filing of a bill of exceptions, and then pending the outcome of the case in the Supreme Court.

The order of the court restrains the company from carrying on its business, other than conserving assets.

Vanderbilt Wins World Coach Title

Special Cable to The Atlanta Georgian.

LONDON, June 21.—Alfred Gwynne Vanderbilt to-day won the coaching marathon from Richmond to Olympia, held in connection with the International Horse Show at Olympia.

Today's New York Stock Market

NEW YORK STOCK MARKET.

Stock quotations:

STOCK—	High.	Low.	Last Sale.	Prev. Close.
Amal. Copper	63½	62¼	62	64¾
Am. Agricul	....	....	46	46
Am. Beet Sug	21	21	21	21½
American Can	26¼	25⅛	25¼	26⅜
do, pref	85½	94½	84	85¼
Am. Car Fdy	41½	40¾	40¾	41¾
Am. Cot. Oil	36	36	36	36
American Ice	....	....	20⅜	21
Am. Locomo	....	....	29	29½
Am. Smelting	61⅜	60⅜	60⅜	61¾
Am. Sug. Ref	....	....	106½	106½
Am. T. T.	128	127⅝	127½	128
Am. Woolen	....	....	17	16¾
Anaconda	32⅜	31⅜	31⅝	32⅞
Atchison	95⅜	94¾	95	96
A. C. L.	115	115	112½	113
B. and O.	93⅛	93⅛	93⅛	93⅜
Beth. Steel	....	....	26⅞	27
B. R. T.	86⅞	86	86	86⅞
Can. Pacific	215	213½	213¾	216
Cen. Leather	20¼	20¼	20	20
C. and O.	56¼	55¾	56	56¾
Colo. F. and I.	26¼	26¼	26¾	27¼
Colo. Southern	....	....	27	27
Consol. Gas	128½	128¼	127½	129
Corn Products	10	9⅞	9⅝	10
D. and H.	151	151	150½	151
Den. and R. G.	....	....	15¾	16
Distil. Secur	13	13	....	12¾
Erie	23¼	23	23	23⅜
do, pref	36⅝	36⅜	36	37¼
Gen. Electric	135	135	134½	136
G. North. pfd.	122	120¾	120¾	122¼
G. North. Ore.	29⅜	29⅜	29	29
G. Western	12	12	11¾	12½
Ill. Central	109	108¾	108¼	....
Interboro	15¼	15	14	15½
do, pref	56¼	55⅞	55¼	57
Int. Harv. (old)	....	....	104½	104½
Iowa Central	....	....	7	7
K. C. S.	26⅞	26	26	26
L. Valley	149¼	148	148	....
L. and N.	130¾	130	129½	130
Mo. Pacific	29⅝	29	28¾	29⅝
N. Y. Central	99	98	98	99⅛
Northwest	127	127	126	128
N. and W.	102½	102¼	102	102¾
No. Pacific	107¼	106	106	107¾
O. and W.	31¾	31	31½	31⅞
Penna.	110	110	109⅞	110⅛
Reading	156¾	154⅞	155	157½
R. I. and Steel	18¾	18	17¾	18½
Rock Island	14⅞	14⅞	15	15¾
do. pfd.	25⅛	25	24	25⅞
So. Pacific	94	93½	93⅛	94½
So. Railway	20⅝	20½	20½	21¼
do. pfd.	75	74½	74¼	75
St. Paul	102¼	100¾	100⅜	102¾
Tenn. Copper	28	27½	29¼	29
Union Pacific	144¼	142⅛	141⅜	144⅞
U. S. Rubber	57¼	57¼	56¾	....
U. S. Steel	52⅜	50⅞	50⅞	52¾
do. pfd.	103	102½	102½	103¼
Utah Copper	40⅞	40⅝	40¾	41
V.-C. Chem.	26¾	26¾	26	26½
W. Electric	58½	58½	56¾	58½

NEW YORK COFFEE MARKET.

Coffee quotations:

	Opening.	Closing.
January	9.68	9.71@9.73
February	9.73	9.74@9.76
March	9.75	9.77@9.78
April	9.85@9.90	9.80@9.82
May	9.90	9.82@9.83
July	9.25	9.25@9.28
August	9.38	9.37@9.39
September	9.50	9.51@9.52
October	9.55	9.56@9.58
November	9.60	9.61@9.63
December	9.68	9.67@9.68

Closed steady. Sales, 48,500 bags.

Marriage Changes Cousin to Nephew

CHICAGO, June 21.—An aunt will become a sister-in-law and a cousin will become a nephew to-night when Miss Elsa Marie Wille and George F. Nixon are married. Nixon explained it thus:

"Uncle James married the sister of the girl I'm to marry. His daughter is my cousin. My marriage will make her the niece of my wife. My aunt will be my sister-in-law, my wife's sister, and uncle will be my wife's brother-in-law."

Nixon said if any of the relatives attempted to sign up the family Bible and write in their relationship, he will call the police.

Strikers in Chicago Refuse Arbitration

CHICAGO, June 21.—Arbitration that would end the lockout of nearly 30,000 workmen on buildings being constructed in Chicago was refused to-day by the union.

The men said they would not arbitrate until the increased pay demand of the marble setters on the Continental and Commercial National Bank Building was granted.

Employers said they would not grant the demand or consider taking the men back until they withdrew it.

Churchman First to Climb Mt. McKinley

FAIRBANKS, ALASKA, June 21.—The ascent of the highest peak of Mount McKinley was accomplished for the first time June 7, when the party led by Archdeacon Hudson Stuck, Episcopal missionary for Alaska, reached the top of the south peak of the mountain, the highest on the continent.

Archdeacon Stuck confirmed the ascent of the north peak by Thomas Lloyd and three companions in 1910.

Simmons Is Cleared Of Reckless Driving

M. M. Simmons, district superintendent of the Southern Bell Telephone Company, against whom a charge of reckless driving was made after his automobile ran down Eugene Green at Barnett Street and Ponce DeLeon Avenue Monday night, was exonerated and the case dismissed when he was arraigned before Recorder Broyles.

Witnesses, including the mother of the girl, testified the accident was unavoidable. The little girl is recovering rapidly at St. Joseph's Infirmary.

WHEAT RALLIES; OTHERS RECEDE

Shorts Cover Over Holiday in Face of Bearish Advices. Cables Weak.

ST. LOUIS CASH QUOTATIONS.

Wheat—No. 2 red	.97 @98
Corn—No. 2	.61
Oats—No. 2	.40½@41

CHICAGO, June 21.—Wheat showed but little change in the matter of price this morning as the feeling was bearish, and one house in particular was on the bull side and buying freely. Top prices were shaded ¼c to ½c soon after they were made. Northwestern cars were larger than a year ago and Liverpool wheat prices were unchanged.

Corn was ¼c to ½c lower an hour after the opening, which showed some recovery from the start.

Oats were irregular.

Provisions were 2½c to 5c lower.

CHICAGO GRAIN MARKET.

Grain quotations:

	High.	Low.	Previous Close.	Close.
WHEAT—				
July	91¼	90½	91	90⅝
Sept	91⅝	90⅝	91⅝	90⅝
Dec	94⅞	93½	94¼	93⅝
CORN—				
July	61	60¼	60½	60⅞
Sept	62⅛	61¼	61⅝	61⅞
Dec	59⅛	58⅜	58⅝	59½
OATS—				
July	41⅜	41	41⅛	41½
Sept	42¼	41½	41⅝	42
Dec	43⅛	42½	42⅝	43⅛
PORK—				
July	20.77½	20.70	20.75	20.80
Sept	20.47½	20.35	20.37½	20.40
LARD—				
July	11.15	11.07½	11.12½	11.07½
Sept	11.30	11.22½	11.27½	11.22½
Oct	11.32½	11.25	11.32½	11.27½
RIBS—				
July	11.75	11.70	11.75	11.72½
Sept	11.75	11.67½	11.75	11.70
Oct	11.55	11.45	11.55	11.47½

CHICAGO CAR LOTS.

Following are receipts for Saturday and estimated receipts for Monday:

	Saturday.	Monday.
Wheat	76	66
Corn	437	460
Oats	244	242
Hogs	8,000	45,000

CHICAGO CASH QUOTATIONS.

CHICAGO, June 21.—Wheat—No. 2 red, 1.00@1.04; No. 3 red, 94@98; No. 3 hard winter, 92½@93¾; No. 3 hard winter, 91@92½; No. 1 Northern spring, 93½@95; No. 2 Northern spring, 92@94; No. 3 spring, 91@92.

Corn—No. 2, 61@61½; No. 2 white, 62@62½; No. 2 yellow, 61@61¾; No. 3, 60¾@62½; No. 3 white, 61¾@62¾; No. 3 yellow, 61@61½; No. 4, 60@60½; No. 4 white, 61½; No. 4 yellow, 60@60½.

Oats—No. 2, 39; No. 2 white, 42¼@42¾; No. 3 white, 41@41½; No. 4 white, 40@41; standard, 42@42½.

LIVERPOOL GRAIN MARKET.

LIVERPOOL, June 21.—Wheat closed unchanged.

Corn closed unchanged to ⅛d lower.

WHEAT CONDITION IMPROVING.

CHICAGO, June 21.—W. B. Snow wires from Hastings County, Nebraska:

"Good local rains to-day over large part of Western Nebraska, south of the Platte, heavy at Hastings, Minden, Kenesaw, and west in south tier of counties; good in district that has been dry, and will improve both yield and quality of wheat in that district. Drive today into Phelps, Hastings, Grant and Webster Counties; wheat poor west of Holdredge, but east of Minden and Franklin yield is heavy. Six counties, which have been reported as burned since last week in May, will aggregate more than last year; harvest begins Monday.

"Corn acreage increased and condition best seen anywhere this year. Early oats burned and headed short and poor. Late seeding better, but crop hardly an average."

OPINION ON GRAIN.

CHICAGO, June 21.—Bartlett, Frazier & Co.:

Wheat—Map shows rain in parts of Minnesota, Kansas, Nebraska, Iowa and Northern Illinois. Continued absorption of cash wheat tending to steady prices materially, and as long as this continues we are apt to see a firm market.

Corn—the section of Illinois which has been complaining of dry weather and high temperatures did not share in the precipitation which other portions of the country received. Liquidation may carry prices a little lower, but we do not look for any great decline.

Oats—While the market shows less buying from outside sources, the tone can not be called weak, as there are many firm believers in a prospective large shortage in the crop as a whole. This makes more or less of a constant support.

GOSSIP ON WHEAT MIXED; CORN BELT NEEDS RAINS

CHICAGO, June 21.—The Inter Ocean says: "Gossip on wheat last night was more mixed than for several days. The big cash business made traders who were inclined to the bull side think that wheat should be bought on all setbacks from the present level.

"Many of the pit traders in corn said that unless good general rains are shown in the weather reports to-day they expect a good rally. Bears, however, believe that with rains the market is due for a decline. Most traders in oats believe that the local trade is long on more oats than they want to carry with any further let-up in the outside buying or with good general rains. Most traders look upon it as largely a weather affair."

LIVE STOCK.

CHICAGO, June 21.—Hogs—Receipts, 8,000. Market 5c lower; mixed and butchers, 8.45@8.75; good heavy, 8.60@8.70; rough heavy, 8.35@8.50; light, 8.50@8.75; pigs, 6.40@8.35; bulk, 8.60@8.70.

Cattle—Receipts, 200. Market steady; beeves, 7.25@9.00; cows and heifers, 3.65@8.30; stockers and feeders, 6.25@8.00; Texans, 6.75@8.10; calves, 8.00@9.75.

Sheep—Receipts, 3,000. Market weak; native and Western, 3.25@5.70; lambs, 4.50@7.50.

ST. LOUIS, June 21.—Cattle—Receipts 450, including 250 Southerns. Market steady. Native beef steers, $5.75@8.75; cows and heifers, $4.75@8.50; stockers and feeders, $5.25@7.50; calves, $6@9.25; Texas steers, $6.25@8.15; cows and heifers, $4.25@5.40; calves, $5@6.50.

Hogs—Receipts 4,500. Market 5c lower. Mixed, $8.50@8.80; good, $8.55@8.75; rough, $8.40@8.50; light, $8.70@8.80; pigs, $7.25@8.50; bulk, $8.65@8.75.

Sheep—Receipts 200. Market steady. Muttons, $4.25@4.75; yearlings, $5.25@6.50; lambs, $7.25@7.50.

ATLANTA MARKETS

EGGS—Fresh country, candled, 17@18c.

BUTTER—Jersey and creamery, in 1-lb. blocks, 27½@30c; fresh country, fair demand, 17½@22½c.

UNDRAWN POULTRY—Drawn, head and feet on, per pound: Hens, 16@17c; fries, 22½@25c; roosters, 8@10c; turkeys, owing to fatness, 17@19c.

LIVE POULTRY—Hens, 40@50c; roosters, 30@35c; broilers, 25c per pound; puddle ducks, 30@35c; Pekins, 25@40c; geese, 50@60c each; turkeys, owing to fatness, 15@17c.

FRUITS AND PRODUCE.

FRUIT AND VEGETABLES—Lemons, fancy, $5.50@6.00; grapefruit, $2.55@4.00; cauliflower, 10@12½c lb.; bananas, 3c lb.; cabbage, $1.10@1.75 per crate; peanuts, per pound, fancy Virginia, 6½@7c; choice, 5½@6c; lettuce, fancy, $2.00@2.50; beets, $1.75@2.00 in half-barrel crates; cucumbers, $2.25@2.50. Eggplants (scarce), $2.00@2.50 per crate; peppers, $2.00@2.50 per crate; tomatoes, fancy, six-basket crates, $3.00@3.50; pineapples, $2.50@2.75 per crate; onions, $1.75@ per bag (containing three pecks); sweet potatoes, pumpkin yams, 80@85c; strawberries, 8@10c per quart; fancy Florida celery, $5.00 per crate; okra, fancy, six-basket crates, $2.00@3.50.

FISH.

FISH—Bream and perch, 7c pound; snapper, 10c pound; trout, 10c pound; bluefish, 7c pound; pompano, 20c pound; mackerel, 7c pound; mixed fish, 5@6c pound; black bass, 10c pound; mullet, $11.00 per barrel.

FLOUR AND GRAIN.

FLOUR—Postell's Elegant, $7.75; Omega, $7.50; Carter's Best, $7.75; Quality (finest patent), $6.40; Gloria (self-rising), $6.25; Results (self-rising), $6; Swans Down (fancy patent), $6.00; Ylemoy (the very best patent), $6.40; Monogram, $6.00; Puritan (highest patent), $5.75; Golden Grain, $5.6c; Faultless (finest patent), $6.25; Home Queen (highest patent), $5.75; Paragon (highest patent, $5.75; Sunrise (half patent), $4.90; White Cloud (highest patent), $5.25; White Daisy (highest patent), $5.25; White Lily (high patent), $5.25; Diadem (fancy high patent), $5.75; Water Lily (patent), $5.15; Sunbeam, $4.90; Southern Star (patent), $5; Ocean Spray (patent), $4.90; Tulip (straight), $4.15; King Cotton (half patent), $4.85; low-grade 98-lb sacks, $4.65.

FEEDSTUFFS.

SHORTS—White, 100-lb. sacks, $1.70; Halliday, white, 100-lb. sacks, $1.70; Jandy middling, 100-lb. sacks, $1.75; fancy, 75-lb. sacks, $1.70; P. W., 75-lb. sacks, $1.60; brown, 100-lb. sacks, $1.50; Georgia feed, 75-lb. sacks, $1.55; clover leaf, 75-lb. sacks, $1.60; bran, 75-lb. sacks, $1.25; 100-lb. sacks, $1.25; 50-lb. sacks, $1.30; Homeoline, $1.50; Germ meal, Homeo, $1.50.

GROUND FEED—Purina feed, 175-lb. sacks, $1.70; 100-lb. sacks, $1.65; Purina molasses feed, $1.60; Arab horse feed, $1.70; Alfreda feed, $1.65; Sucrene dairy feed, $1.50; Monogram, 100-lb. sacks, $1.60; Victory horse feed, 100-lb sacks, $1.60; A B C feed, $1.55; milk dairy feed, $1.70; alfalfa molasses meal, $1.75; alfalfa meal, $1.40; beet pulp, 100-lb. sacks $1.60.

PROVISION MARKET.

(Corrected by White Provision Co.)

Cornfield hams, 10 to 12 pounds average, 19¼c.

Cornfield hams, 12 to 14, pounds average, 19c.

Cornfield skinned hams, 16 to 18 lbs., average, 20c.

Cornfield pickled pigs' feet, 10-pound kits, $1.25.

Cornfield jellied meat in 10-pound dinner pail, 12½c.

Cornfield picnic hams, 6 to 8 pounds average, 13½c.

Cornfield breakfast bacon, 25c.

Grocer style bacon (wide or narrow), 18½c.

Cornfield fresh pork sausage (link or bulk), 25-pound bucket, 12½c.

Cornfield bologna sausage, 25-pound boxes, 10c.

Cornfield pure lard, tierce basis, 12¾c.

Cornfield frankfurters, 10-pound boxes 12c.

Cornfield luncheon ham, 25-lb. boxes, 13½c.

Cornfield smoked linked sausage, 25-lb. boxes, 10c.

Cornfield smoked link, sausage, in pickle in 50-lb. cans, $5.

The Business of the "Want Ad" is to get you what you want---when you want it

SITUATIONS WANTED—FEMALE.

STENOGRAPHER, six years' experience, desires office position, summer hotel work. Best references. Address Miss Summer, care Georgian. 58-20-6

GRADUATE S. N. S., having one year's experience and elementary and high school license, wants position as teacher. H. A. L., Hartwell, Ga. 42-20-6

EXPERIENCED stenographer wants permanent position; insurance office preferred. Address Steno, 365 Woodward Ave. 40-20-6

A1 YOUNG LADY BOOKKEEPER, experienced in all office work, with best of references and recommendation, wants position at once. Address Miss M. E. Owens, care General Delivery, Atlanta, Ga. 25-20-6

FOR SALE—Cash or easy payments, 2 vacant lots on East Fair Street, near Whitefoord Ave. B. W. Tyson, Hapeville, Ga. 26-20-6

BRIGHT stenographer with experience wants position at once. Call Atlanta phone 1843. 27-20-6

WANTED—Position by expert young lady bookkeeper. Best of references. Address Miss X., care Georgian. 36-19-6

TELEPHONE OPERATOR desires position; will take charge of private exchange; will go to work immediately. Address E. B., Box 750, care Georgian. 6-18-37

EXPERIENCED steno-bookkeeper desires change about July or after. Capable of taking charge of office alone; now holding unusual position; interested in work; good health; right person for right position. X. Y. Z., care Georgian. 6-18-14

WANTED—Position as bookkeeper and stenographer by young lady who isn't afraid of work. Address Miss Ursa, Waverly Hall, Ga. 37-16-6

DRESSMAKING — DRESSMAKERS

SPECIAL attention given to fitting, work guaranteed, in dressmaking; prices reasonable. 31 East Alexander Street. Between Peachtrees. Ivy 7070-L. 6-19-18

YOU ARE looking for a position, aren't you, or you would not be reading these ads? Perhaps the position you are looking for is not to be found advertised today. Then why not spend a few cents advertising for a position in the "Situation Wanted" columns of this paper tomorrow? There is no need of your walking around in the hot sun or rain, letting your brain go to rust as well as worrying yourself sick looking for a good position when a "Situation Wanted" ad in The Georgian will do the searching for you. An ad in this paper will cost you only a few cents to run several times and relieve your mind of a heavy load. Try it and see.

FOR SALE—MISCELLANEOUS.

FOR SALE—Household goods and piano. 268 Myrtle Street. Call Ivy 4991-L. 6-20-42

FOR SALE—Patent novelty, new and useful. R. E. Finley, Route 4, Atlanta, Ga. 6-20-7

FOR SALE—Cheapest 50 acres land in Georgia; house and other improvements. R. E. Finley, Route 4, Atlanta, Ga. 6-20-6

BABY CARRIAGE for sale. Ivy 99. 34-20-6

FURNITURE—We buy and sell cash bargains. Southern Wreckage Company, 114 South Forsyth Street. Both phones. 1-17-5

FOR SALE—At $55 cash, No. 5 1913 Oliver Typewriter; perfect condition; used for 100 letters only. Price $100. A. L. Johnson, 73 North Pryor Street. 6-19-54

WILL sell my $210 equity in $450 upright piano, used less than four months, for $20 cash, balance due $7 per month. Address Quick Buyer, care Georgian. 6-19-37

FOR SALE CHEAP—Go-cart, in good condition. 383 Washington St. 6-18-9

SAVE MONEY NOW on Furniture at HIGH'S.

FOR SALE—No. 2 pine shingles at $2.10 per thousand. Cut prices on all kinds of lumber. Gate City Lumber Company, 604 Decatur Street. Both phones. 6-14-42

SAFES, FILES, cabinets, new and second hand. Gookin Bank and Office Equipment Company, 113-115 N. Pryor Street.

AUTOMATIC REFRIGERATOR

Pays for itself in ice-saving. $17.50 to $75.00.

C. H. MASON.

6-8 WEST MITCHELL STREET.

WE RENT good pianos $3 per month up. We sell good pianos $5 per month up. R. P. BECHT COMPANY, 107-108-109 Temple Court Building. Main 687. 2-19-26

BANKRUPTCY blanks, $1.50 per set. Warranty deeds, bonds for title. Mortgages, contracts. Stock certificates and bonds. Bennett's, 25 S. Broad. 201-20-13

FOR EXCHANGE—MISCELLANEOUS.

WANTED—To exchange nice room and board for diamond, motorcycle, typewriter or piano. Address Box 216, care Georgian. 5-16-46

BUSINESS OPPORTUNITIES.

ESTIMATE PROPOSITION for good man; investigate. C. H., 1423 Candler Bldg., Saturday or Monday. 6-19-34

FOR SALE—Fancy grocery and delicatessen; established trade; little competition; busy thoroughfare, excellent stock; business now $100.00 per month. Owner has other business which requires his entire time. See me quick. Atlanta phone 880. Bell Main 3229. 6-19-39

DO YOU want to locate in a growing town? Then come to Alston, Ga., the town that's growing so rapidly. Alston Commercial Club, Alston, Ga. 32-19-6

FOR SALE OR EXCHANGE—For Atlanta real estate, first-class drug store in middle Georgia; ideal location for physician or druggist or investment. Address Retiring, care Georgian. 30-18-6

FOR SALE—Fancy grocery and delicatessen, established trade, little competition; busy thoroughfare, excellent stock; business now clearing $100 per month. Owner has other business which requires his entire time. See me quick. Atlanta Phone 880. Bell, Main 3229. 6-18-22

MOTION picture manufacturing. Big opportunity for right party with $1,000 to $2,000 to invest. Rigid investigation solicited. Act quick, everything ready. Address Pictures, 860, care Georgian. 6-18-2

ESTABLISHED tailoring, cleaning and pressing business. Net profits $125 per month. Bad health compels me to sacrifice this business for $1,000. I will take $600 cash down and give easy terms on balance if desired. "F.," Box 303, care Georgian. 6-11-2

RIDLEY & JAMES AUDITORS.

ATLANTA NATIONAL BANK BUILDING.

ATLANTA, GA.

6-15-21

AUTOMOBILES AND SUPPLIES.

NEW PRICES ON STANDARD AUTO TIRES—28 by 3, $7.50; 30 by 3, $8.45; 30 by 3½, $11.30; 32 by 3½, $12.25; 34 by 4, $18.30. All other sizes in stock. Special Diamond seconds, 30 by 3, $6.65; 34 by 3½, $10.75. No guarantee. We have arranged with two standard tire-makers' branch houses here in Atlanta to sell their guaranteed 3,500-mile first casings, 28 by 3, $9.15; 30 by 3, $9.80; 30 by 3½, $14.45; 32 by 3½, $15.40; 34 by 4, $20.85. Adjustment on firsts made by us, 3,500-mile basis. McPherson Auto-Tire Company. 28-20-6

FOR SALE—Cheap for cash, 5-passenger Cadillac in first class condition. Call Ivy 3661 or Main 2446-L. 6-19-43

BRAND NEW electric coupe, four-passenger, standard make, can be bought at agent's discount. Overland Southern Motor Car Company, 232 Peachtree. 6-17-46

FOR SALE—One Whiting 1911 model roadster, one Buick 35, 1912 model. Stowers Auto Garage Company, 34 and 36 Auburn Avenue. 6-3-203

WANTED—To trade the best road horse in East Alabama; handsome, eight years old, with harness and Columbus rubber-tired top buggy, in good order, for Ford runabout. Address Box 397, Opelika, Ala. 67-15-7

CAMP MACHINE SHOP

275 Marietta Street

METAL WELDING AND MACHINE WORK.

6-15-2

AUTOMOBILE—Have large, level lot near East Lake to exchange for good automobile; roadster preferred. James H. Reynolds, 1520 Candler Bldg. Ivy 5213. 6-14-44

FOR SALE—Luxuriously upholstered seven-passenger body, equipped with mohair, top and curtains. This body could be used on any large car. Can be bought at a bargain.

Overland Southern Motor Car Company.

232 PEACHTREE ST.

6-13-13

GOOD USED CARS AT SPECIAL PRICES.

Maxwell, 2-cylinder runabout.
White runabout.
TOURING CARS.
Overland 5-passenger.
Primo 5-passenger.
Everett 1912, 5-passenger.

These cars are in good running condition, fully equipped, and newly painted. See us for special prices before June 15.

BUICK MOTOR COMPANY.

241 PEACHTREE ST.

4-11-18

TRAVIS & JONES,
AUTOMOBILE REPAIRING.
Ivy 4832. 26 James Street. 3-1-54

The Solution of Pneumatic Tire Troubles.

VULCORINE is guaranteed to prevent punctures and will not injure your tires. We will gladly treat your cars with VULCORINE and let you use it 30 days and satisfy yourself that it will do everything that was claimed for it. Price $7.50 to $10.00 per car. Write for booklet.

VULCORINE COMPANY

Office, Laboratory and Service Station, 309 Peachtree St., Atlanta, Ga. 6-1-38

WE HAVE several Flanders chassis and will build body and paint car to your order. Bargain prices. Don't buy any second-hand car until you see us. NORTH PRYOR GARAGE, NORTH PRYOR PLACE. 4-2-28

SAVE your auto and motorcycle tires by using Auto Puncture Cure. Seals valve leaks and all punctures up to 20-penny spikes automatically at once; preserves the rubber; prevents tube from sticking to casing; saves 35% of tire expense, 50% tire trouble and 40% of your religion. Watch for trademark, A. P. C. Call North Pryor Garage. Auto Puncture Cure Company, Atlanta, Ga. Phone Ivy 5990. 6-6-1

WINDSHIELDS,

RADIATORS, lamps, fenders, repaired as good as new. Manufacturing all kinds sheet metal work. Warlick Sheet Metal Company, 243 Edgewood. 3-4-64

WARNING TO INFRINGERS AND IMITATORS.

LIQUID TIRE TONIC IS PROTECTED BY U. S. REISSUE PATENT NO. 57851 AND ALL INFRINGERS, AGENTS OR USERS ARE HEREBY NOTIFIED THAT THEY MUST ANSWER IN COURT FOR VIOLATION OF THIS LAW. LIQUID TIRE TONIC COMPANY, KANSAS CITY, MO. 4-3-42

ATLANTA RADIATOR CO.

REPAIRING and manufacturing. Lamp and fender work. 72 Ivy Street. Atlanta phone 3816. 3-10-12

DOBBS TIRE REPAIR CO.

WE REPAIR AND SELL ALL MAKES OF TIRES AND TUBES. 226 PEACHTREE STREET. PHONE IVY 5646. 4-1-3

Automobiles For Rent.

DUNHAM MOTOR CO.

FIVE and seven-passenger cars. Garage 112 East Ellis Street. Call Bell phone Ivy 2496 day, Main 4325 night. 3-21-23

Tire Repairing.

HIGH-GRADE STEAM VULCANIZING. Retreading a specialty. Prompt attention given express shipments. Sanders-Speer Vulcanizing Company, 100 Spring Street, Atlanta, Ga. 3-28-15

Motorcycles.

FOR SALE—1913 model motorcycles and motor boats at bargain prices; all makes, brand new machines; on easy monthly payment plan. Get our proposition before buying or you will regret it. Also bargains in used motorcycles. Write us to-day. Inclose stamp for reply. Address Lock Box 11, Trenton, Mich. 6-9-23

THOR motorcycles, repairs and accessories; best equipped repair shop in city. We will take care of you. Southern Motorcycle Company, 116 Edgewood Avenue. 3-26-31

ATLANTA REAL ESTATE is increasing in value daily. Many bargains are offered in the Real Estate columns of the "Want Ad" section of The Georgian.

WANTED—MISCELLANEOUS.

WANTED—A second hand B flat cornet, double valve; must be a bargain. Address M., 220 Courtland Street. 6-19-53

TO BUY a second-hand bath tub. W. E. Chambers, City Hall. Main 4100, Atlanta 974. 6-19-35

WANTED—Second-hand bath tub. Answer quick. Call Ivy 7491-J. 6-19-19

WANTED—To buy two second-hand electric desk fans, 12-inch and 18-inch fans, for alternating current, 110 volts; must be in good condition and running order and a bargain. Address P. O. Box No. 87, Carrollton, Ga. 6-19-7

WANTED—A good trunk; must be cheap. Address Trunk, Box 1, care Georgian. 38-18-6

WANTED—Second-hand automatic card printing press, in good condition. 110½ Whitehall Street. 49-17-6

WE PAY HIGHEST cash prices for household goods, pianos and office furniture. Cash advanced on consignments. Central Auction Company, 12 East Mitchell Street. Bell phone Main 2424. 3-26-26

SAVE MONEY NOW on Furniture at HIGH'S.

I BUY MEN'S old clothes and shoes. Drop a card. I. Beck, 177 Gilmer St.

DROP A CARD.
We'll bring Cash for
Old Clothes and Shoes.
"THE VESTAIRE."
166 Decatur Street.

Poultry, Pet and Live Stock

Why Not Have a Poultry Show in Each City in Ga.?

Expert Judge and Poultry Raiser Tells How to Start Plans for Show—Some Pointers.



EDITED BY JUDGE F. J. MARSHALL

There is nothing that can be done that will encourage and foster the breeding for stock and for the market so much as a good live poultry show held in your nearest town. You know it is not possible to get people to go any great distance to the large poultry shows. Only those with a well developed case of hen fever will make the trip. So that if we can not get them to go to the shows the next best thing is to take the shows to them. You know that almost every one takes an interest in his home town and what ever is going on there. The only thing to do is to get the poultry show people of your vicinity together and, decide upon holding a poultry show in your town some time during the fall or winter. It does not take a very great number of pushing breeders to handle a show. In fact, it often occurs that too many would-be leaders are a hindrance rather than a help. You can hold your show as an independent show or in connection with your agricultural fair, if you have one. The latter is very good providing the fair is not held too early in the season. Confer with the fair management and make a proposition to them to the effect that you will organize a poultry club, and if they so desire you will take charge of their poultry department, or rather put up a show of poultry if they have not already been having one. Let them pay the expenses of prizes, etc., and you agree to do all the work incident to the show free of charge to them providing they will consent to its being run in an up-to-date manner, under American Poultry Association rules, properly classified, cooped and judged. Handled in that manner you would soon have a show you would be proud of. Of course, it would take the first year to get things started and get your bearings. After that you could locate the weak points and know how to remedy them. Some of the very best shows in the country are held in this way in connection with the agricultural fairs, but are managed by the local poultry association, entirely independent of the fair board. It is an advantage to hold your show with the fair if you can, in that you get many more people to see your exhibit than is generally possible at an exclusive poultry show. And that is what you want, to get as many as possible men, women and children interested. Where there is no fair in reach the next best is to organize for the purpose of holding an exhibition in your town hall, courthouse or some empty store room suitably located and with sufficient light. It makes the nicest and most attractive exhibition when the club makes all its own coops all uniform, but where they feel like they can not afford it the first year, exhibitors can be required to furnish their own coops. Then, if everything goes satisfactorily, coops can be made for the next year's show.

The regulation sized coop for the Mediterranean and all the laying breeds are two feet high, two feet deep and four feet long, with a partition in the middle. This will accommodate four single birds or a pair with the partition out. For the larger breeds they should be two and a half feet high and five feet long. After one or two shows are held, you will begin to see the good influence upon the people of the town and the thrifty farmers adjacent thereto. They will be increasing their output and replacing their scrubs with some good, pure breed. Many who were paying no attention to poultry will prick up their ears and open their eyes and decide to try it on for a season, anyway. They will put in a pen of good chickens and supply themselves with all the eggs and young chicks they need, besides raising a few fine birds for the show room. I have been a close observer along these lines for years. Not only because I was observing but because I have been thrown in the very midst of these conditions from year to year in the very same sections, and I am prepared to say that I know of no plan by which the quality and the quantity of the output can be increased so surely and in such a satisfactory manner as through the show room route, utility croakers to the contrary notwithstanding. Utility is what we want and that is the way to secure it.

Eggs—All Varieties.

THE EGGS of different varieties of fowls will be found classified under their respective breeds in the future, instead of under the classification of "Eggs."

Leghorns.

1,000 GRAND White Leghorns; breeders; of our celebrated "Model" strain; in perfect health; pure white, and heavy layers; must have room; sacrifice price, $1 each. Order to-day. Model Poultry Farm, "The Farm of Quality," Box G, Colbert, Ga. 6-17-29

Poultry—All Varieties.

TO EXCHANGE—Indian Runner ducks (laying) for any kind of pure-bred chickens. Make us offer. Ducks are mostly prize winners' yearlings. If in need of an incubator, write us. Only been used a short while. Will exchange these also for pullets, any pure kind. Oak Dean Farm, Stone Mountain, Ga. 6-15-22

FREE RANGE DUCK AND POULTRY FARM, Chamblee, Ga. Large stock of White Runners, Leghorns and Rhode Island Reds, enables us to ship fresh eggs, strong and fertile. Write for prices on stock and eggs if you want a bargain. 1-21-18

SIMPLIFY HOME, house and room seeking by saving time, temper and tramping by consulting The Georgian's Rent Bulletin.

Poultry Remedies.

SOUTHERN POULTRY REMEDY is guaranteed to produce eggs and prevent diseases. It will make hens lay when others fail. Try it. It's guaranteed. For sale at all seed stores, 25c and 50c. 6-1-29

Cats.

FOR SALE—A pair of full blooded, pedigreed Persian cats. Very cheap, only $12. Call M. 2446-L. 6-19-45

Dogs.

FOR SALE—One black shepherd puppy male, age 11 weeks; color black, white feet and breast. "A Beauty." Price $10. J. T. Van Horne, Jr., Monroe, Ga. 44-18-6

ARE YOU LOOKING for results? The Want Ad pages of Hearst's Sunday American and Atlanta Georgian fill the bill.

Cows.

FINE JERSEY COW for sale. No one to care for her. Ivy 6964. 639 Courtland. 6-20-1

Pigs.

A FEW fancy Berkshire male and female pigs for sale. Address S. A. C., 700 Forsyth Building, Atlanta, Ga. 6-18-23

Horses, Mules, Vehicles, Etc.

FOR SALE—Pretty black Shetland, five years old, 300 pounds, sound and children drive anywhere; $125; might trade. Address D. B. W., care Georgian. 54-20-6

MULE and wagon cheap; must sell regardless of real value. Withers, 154 Whitehall Street. 6-18-29

Poultry, Plants and Seeds.

H. G. HASTINGS & CO.

SEEDS, PLANTS AND POULTRY SUPPLIES.

North and South Side Delivery, 9 A. M.
Inman Park and West End, 2 P. M.
Phones 2568.

CLEANLINESS PAYS; it is a big factor in successful poultry raising; you simply can not get good results from your hens if they have lice or mites on them. We carry Lee's, Conkey's and Pratt's liquid lice killer and will guarantee either of them to rid your chickens of these pests; 35c qt.; 60c ½ gal.; $1 gal.

WE CARRY all the leading brands of lice powder. 25c, 50c and $1 a pkg.

FOR THE NEXT few days we will have a special sale on chick feed; Red Comb chick feed, $2.15 per 100 lbs.; 50 lbs., $1.15; 10 lbs., 25c. Pratt's chick feed, $4.75 per 100 lbs.; 50 lbs, $2.40; 6 lbs., 25c. These prices are about 25 per cent lower than the usual prices and it will pay any one to take advantage of them. Phone us your orders.

A BEAUTIFUL lot of ferns, 50 cents up to $2.00.

EVERY HEN should pay her own board and make a profit for you; begin now feeding Poultry Regulator; it helps the hens through the molt and greatly increases egg production. 25c, 50c and 1.00 per pkg.

MONEY TO LOAN.

WE HAVE plenty of money to lend at lowest rates on Atlanta and nearby property, either for straight or monthly payment plan. Also for purchasing purchase money notes. Foster & Robson, 11 Edgewood Avenue.

SPECIAL HOME FUNDS TO LEND, any amount; 6 per cent. Write or call. S. W. Carson, 24 South Broad Street. 4-1-17

MORTGAGE LOANS.

On Atlanta Property.
BUSINESS BUILDINGS.
5 and 5½ per cent.

RESIDENCE BUILDINGS,
5½, 6 and 6½ per cent.

Your rate depends upon the location. Without notice you can pay back a hundred, any multiple of a hundred dollars, or the entire loan on any interest date.

TURMAN, BLACK & CALHOUN.

Loan Correspondents,
PRUDENTIAL INSURANCE COMPANY OF AMERICA.
203-208 Empire Building.

FARM LOANS PLACED in any amount on improved farm lands in Georgia. The Southern Mortgage Company, Gould Building. 7-12-1

MONEY FOR SALARIED PEOPLE AND OTHERS, upon their own names; cheap rates, easy payments. Confidential. D. H. Tolman, 820 Austell Building.

MONEY WANTED.

ESTABLISHED 1888.

6%—WE WILL PAY—6%

ON SAVINGS

In Sums of $500 and over.

THE MERCHANTS AND MECHANICS BANKING AND LOAN CO.,
209 Grant Building. Telephone Ivy 5341.
Cash Capital $120,000.
Thos. J. Wesley, Cashier.
B. M. Grant, President.

3-11-50

PURCHASE MONEY NOTES.

PURCHASE money notes for sale. I have $2,000 gilt-edge second mortgage notes that I would sell at a liberal discount, payable $40 a month. James H. Reynolds, 1520 Candler Bldg. Ivy 5213. 6-14-43

MEDICAL.

DROPSY CURED—Relieves shortness of breath in 36 to 48 hours. Reduces swelling in fifteen to twenty days. Column Dropsy Remedy Company, 408 Austell Building, Atlanta, Ga. 5-25-11

DR. EDMONDSON'S Tansy, Pennyroyal and Cotton Root Pills, a safe and reliable treatment for painful and suppressed menstruation, irregularities and similar obstructions. Trial box by mail, 50c. Frank Edmondson & Bro., manufacturing chemists, 11 North Broad St., Atlanta.

If you have decided to spend a few months away from home this summer and would like to have some one take care of your home during that time, we know of no better and quicker way to find reliable parties to care for it than to place a small "Want Ad" in Hearst's Sunday American and Atlanta Georgian. Try it and see.

-:- THE GEORGIAN'S RENT BULLETIN -:-

Legislators' Accommodations

ONE NICELY furnished room, board near by; all modern conveniences. 156 Central Avenue. Main 2656-J. 6-20-26

CAN ACCOMMODATE four legislators or four other gentlemen with nicely furnished rooms at 239 Capitol Avenue; all conveniences. Call Main 1167-J. 6-20-25

DELIGHTFUL single room, with or without board, in private home, near Georgian Terrace. Ivy 847-J. 6-20-22

IF THE LEGISLATORS want a nice home, everything convenient, go to 71 Capitol Avenue. Mrs. J. A. Parker. Atlanta phone 3914. 6-20-21

NEATLY furnished rooms. Board within few steps. 210 Spring Street. Phone Ivy 3205-J. 6-20-3

FURNISHED rooms with private bath, 35 Druid Circle, Inman Park. Phone Ivy 2432. 6-18-26

NICELY furnished rooms; all conveniences; board nearby. 514 Spring St. Ivy 2197-J. 6-19-38

ONE large room with board. 131 Washington St. 6-19-24

ROOM and board for four legislators at $25 per month. 459 Cherokee Ave. 28-19-6

TWO furnished rooms, nice location; board near by; all conveniences. 58 W. Peachtree. 6-17-25

LEGISLATORS will find nicely furnished rooms, with or without board. Mrs. Dearybury, 72 Spring. 6-18-36

CAN accommodate two legislators with clean, cool rooms; $3.50 per week; splendid meals near; private home; walking distance. 30 W. Fair. 6-18-35

DELIGHTFUL, cool and pleasant rooms and board at 74 Forrest Ave. 6-18-11

CAN accommodate two gentlemen with nicely furnished front bed room. Atlanta Phone 2079. 349 Central Avenue. 6-18-10

FOR RENT—Lovely room, connection with bath; new home. No children. Coolest place in city. Phone Ivy 5726-J. 26-18-6

LEGISLATORS can get nicely furnished rooms with board. 121 Capitol Square. Main 4839-L. 6-17-42

FOUR beautifully furnished rooms, with or without board; all modern conveniences. 287 Gordon. West 1027. 6-17-28

WEST END—Beautifully furnished room, with board; new home; also large sleeping porch. West 950-J. 6-17-26

NICE ROOM and board in strictly private home, one block Georgian Terrace. Ivy 2543. 6-15-71

BRIGHT, clean, nicely furnished rooms, every convenience. 82 Spring Street. 6-17-4

CAN accommodate two gentlemen with nicely furnished room and board; private home; all modern conveniences. 15 Bedford Place. Ivy 2421-L. 6-16-18

TWO delightful rooms; private family; North Side. Good home cooking. Ivy 6675. 6-16-11

TWO LARGE rooms; one with bath; meals. Phone Ivy 5187. 42 West North Avenue. 6-15-6

NICE ROOM, adjoining bath, two beds; every convenience; gentlemen only. 61 East Cain, Apartment 5. 6-15-114

513 PEACHTREE STREET—I have large, pleasant rooms with board, bath and electric lights. 94-15-6

SIX OR EIGHT legislators can get nice cool rooms and good board at 45 Erwin Street; convenient to three car lines. Call Ivy 5843. 6-15-100

DELIGHTFULLY cool, bright and pretty rooms, bath connecting. Marlborough, 436 Peachtree, Apt. 12. Ivy 2958-L. 6-15-59

TWO nicely furnished rooms, near Capitol; all conveniences. 232 Capitol Ave. Main 1592-J. 6-15-73

TWO large, cool rooms with board; all conveniences. 222 W. Peachtree. Ivy 5784-J. 6-15-58

15 E. TENTH ST.—Three nicely furnished rooms; all conveniences. Ivy 6516. 6-15-57

ONE nicely furnished room, 275 E. Pine Street; all modern conveniences. Ivy 7309-J. 6-15-56

111 WASHINGTON ST.—Well furnished room with excellent table board. Main 5361-J. 6-15-121

THE WILTON, 220 Peachtree; next to Masonic Temple; select boarding house; large, cool rooms; electricity; all conveniences; splendid table; prompt service; family style; walking distance to Capitol; direct car service. 6-15-55

LARGE front room and dressing room, with board. 766 Peachtree. Ivy 2774-J. 6-15-119

IN LOVELY North Boulevard home, one nicely furnished room; east front; six windows; large dressing room. 517 North Boulevard. Main 9083. 6-15-72

ONE nicely furnished room, near Capitol; all conveniences. 320 Washington St. Main 4384. 6-15-70

CAN accommodate several legislators; nicely furnished rooms; excellent meals. 127 Capitol. Main 5172-J. 6-15-69

ONE large front room, dressing room connected; hot and cold water; with meals. Ivy 290. 6-15-67

FURNISHED rooms; private home; all conveniences; hot and cold baths. 19 E. Harris. Ivy 6349-J. 6-15-61

THREE nicely furnished rooms; with best of board; all conveniences. 163 Courtland. Ivy 7057-J. 6-15-60

CAN ACCOMMODATE about ten legislators with nicely furnished rooms and board, near Capitol. 75 Washington. 6-15-7

LARGE, clean cool rooms; best table board; all conveniences. Main 5527-J. 193 Washington. 6-15-5

DESIRABLE rooms for legislators can be secured at 11 Cone, near Walton Street. 29-15-6

LARGE upstairs room, all conveniences, on car line, near Grant Park. Main 4809-L. 6-15-13

TWO nicely furnished rooms, one front, with bath, electric lights, private entrance. Suitable for gentlemen. In garage section. 345 Peachtree Street. 6-15-12

LEGISLATORS can get two nicely furnished rooms. 3 Baltimore Block. Call Main 2597. 6-15-11

SEVERAL very desirable rooms and first-class board. 27 E. Third Street, between the Peachtrees. 6-15-16

FOUR nicely furnished rooms, all conveniences; rates reasonable. 255 Courtland Street. Ivy 6248-L. 4-15-3

ROOMS AND BOARD.

FURNISHED rooms, with or without board; Jewish cooking. 108 Capitol Ave. 49-20-6

477 PEACHTREE.

AN ELEGANT front room, with private bath, refined neighborhood; meals if desired; homelike. Bell Ivy 7010. 6-20-45

LARGE, airy room, all modern conveniences, excellent board; private home; close. Ivy 1040. 6-20-20

WANTED—Board by three refined young men in private family; Grant Park section preferred. Address Park, Box 1, care Georgian. 37-20-6

COOL ROOM, delightful board, with refined family, for two gentlemen. Ivy 5859-L. 6-19-27

PEACHTREE STREET.

AT No. 534, nicely furnished rooms with board for couple, with all conveniences. Ivy 7537. 6-19-30

EXCELLENT BOARD; North Side home; close in; choice; reasonable; also table board. Ivy 7465. 6-17-41

CAN accommodate a few refined boarders, Legislators or couples, in suburban home; good board and delightful rooms. Answer "Home," care Georgian. 25-19-6

TWO cool rooms, with or without board, in cultured family; North Side; ideal for legislators. No other boarders. Ivy 7311. 6-15-96

LARGE, airy, front, corner room with board, in private family; suitable for two; convenient location; block from Peachtree, near North Avenue. Home cooking. Terms reasonable. Phone Ivy 5862-J. 37-18-6

STOP at 513 Peachtree for an old-fashioned lunch. Corn pone, buttermilk, etc., from 12 to 2 o'clock. 47-18-6

BEST MEALS IN TOWN, $3 WEEK. ROOM AND MEALS, $4. 187 SOUTH PRYOR. CALL MAIN 5048. 6-9-6

FURNISHED room and good board for young man for $25 per month at 444 Spring St. 6-14-1

SAVE MONEY NOW on Furniture at HIGH'S.

WANTED—Accommodations for the Georgia legislators. They are coming in now and will be in session at the State Capitol from June 25 for FIFTY days. All of them are on the outlook for nice, comfortable and home-like places to eat their meals, or to board or to rent. Many of the places these legislators had last year did not suit them and they desire to find something better. All the legislators will read The Georgian—that's certain. Their attention will be called day after day to the "Legislators' Accommodations" column on the Want Ad pages of The Georgian. This will be a big advantage to you. So if you have eating or boarding places or have rooms, apartments or houses for rent, your ad should be under the "Legislators' Accommodations" heading. An investment of a few cents will keep your house full for the next three months. Phone or send in your ad at once.

477 PEACHTREE ST.

WILL have pleasant rooms for gentlemen or couples of refinement; references; between Merritts Avenue and Linden; homelike. Bell Ivy 7010. 5-24-200

PEACHTREE INN.

Peachtree and Alexander Sts. American plan $7.50 week up. Room to yourself. European, $3 week up. 1-9-34

BELLEVUE INN.

NICELY furnished single or double rooms, with or without meals. 57 E. Third. Ivy 1598-L. 6-12-24

36 EAST NORTH AVE.

BETWEEN the Peachtrees; nicely furnished rooms and excellent table board. Ivy 6501. 6-2-10

SUMMER RESORTS.

WANTED—Summer boarders; good, nice summer resort, 5½ miles from Clayton. Good country fare, pure mountain spring water; rates, $5 per week. Ed Price, Jr., Route 1, Clayton, Ga. 43-20-6

FURNISHED rooms and board $10 per week up, at Gilotte's House, St. Simons Island, Ga.; also privilege for light housekeeping. Address C. Gilotte, St. Simons Island, Ga. 34-19-6

BOARD WANTED.

BOARD WANTED during legislature for self, wife and two children, ages 7 and 3, in private family. Address Box 57, Edison, Ga. 6-19-6

WANTED—Room and board by refined couple in West End; references exchanged. State terms and location when answering. Address Reasonable, Box 415, care Georgian. 6-18-7

WANTED—Accommodations for the Georgia legislators. They are coming in now and will be in session at the State Capitol from June 25 for FIFTY days. All of them are on the outlook for nice, comfortable and home-like places to eat their meals, or to board or to rent. Many of the places these legislators had last year did not suit them and they desire to find something better. All the legislators will read The Georgian—that's certain. Their attention will be called day after day to the "Legislators' Accommodations" column on the Want Ad pages of The Georgian. This will be a big advantage to you. So if you have eating or boarding places or have rooms, apartments or houses for rent, your ad should be under the "Legislators' Accommodations" heading. An investment of a few cents will keep your house full for the next three months. Phone or send in your ad at once.

This is the time of year when the mind turns to the green fields beyond the city and when one begins to look about for comfortable, easy-to-reach suburban homes and boarding places. If you have a room or two you would like to rent for the summer, or if you conduct a boarding house and want to obtain a desirable class of guests, the "Suburban Board" Columns of Hearst's Sunday American and Atlanta Georgian will fill your house. Try it and see.

FURNISHED ROOMS FOR RENT.

FOR RENT—Two connecting rooms, with private bath, in handsomely furnished North Side home. Phone Ivy 1316. 6-20-48

THREE rooms, furnished or unfurnished, for light housekeeping. 187 Windsor. Main 3942-J. 6-20-29

DELIGHTFULLY cool front room; newly furnished and every modern convenience; very reasonable. 9 E. Alexander, corner West Peachtree. 6-20-28

NICELY furnished room, private home; all modern conveniences. Main 4714-L. 6-20-41

TWO furnished rooms, connecting bath, ELECTRIC FAN. Call Ivy 6967. 6-20-18

ONE elegantly furnished front room for gentlemen; convenient to meals; all conveniences. Phone Ivy 7461. 6-20-17

CONTINUED IN NEXT COLUMN.

FURNISHED ROOMS FOR RENT.

TWO nicely furnished rooms; all conveniences. 352 Peachtree St. Call Ivy 2163-J. 6-20-15

REFINED young couple will rent two newly furnished rooms with connecting bath; can do light housekeeping; desirable location; cheap rent. Main 3610-J. 6-20-14

TWO nicely furnished rooms; private family; all conveniences. 141 Pulliam Street. 6-20-10

BEAUTIFUL large room and kitchenette; nicely furnished and every convenience. 9 E. Alexander, corner West Peachtree. 6-20-9

HOUSEKEEPING rooms, furnished complete; new; reasonable; all conveniences. 173 Luckie St. Ivy 3144-J. 6-20-8

ONE NICELY furnished front room in West End, in private family; reasonable; all conveniences. Call West 164. 6-20-23

THREE large connecting rooms, private entrance. 26 Augusta Avenue. Phone Main 3356-J. 6-20-19

PARTY leaving city will rent four furnished rooms and sleeping porch from July 1 till September 1. Call afternoons 50 Royston Ave. 38-20-6

FURNISHED rooms; private home; all conveniences; hot and cold baths. 19 East Harris. Ivy 6349-J. 6-19-40

LARGE, neatly furnished room, dressing room, with stationary washstand; delightful for summer, in private home. Gentlemen only. Ivy 188-J. 6-19-16

TWO nicely furnished front rooms, complete for housekeeping. First or second floor. Private entrance. Dressing room attached. Sink in kitchen, $16. Connecting bath. Bell phone. 290 Washington Street. 6-19-15

FOR RENT—Two large, bright rooms, furnished complete for light housekeeping; near Grant Park. $16 per month. Phone Main 3170-J. 6-19-21

A NICELY furnished room for one or two gentlemen. 39 Carnegie Way. Phone Ivy 5553. 6-18-36

TWO connecting rooms adjoining bath. Sink in kitchen, private entrance, one block of Grant Park. Bell phone; no children. 424 East Georgia Avenue. 6-18-3

ONE nicely furnished room; all modern conveniences; private family. Ivy 4680-L. 6-19-14

FOR RENT—One furnished front room, private home, close in on Washington Street, to gentlemen only. Call Main 4579-J. 6-19-13

43 W. CAIN—Nicely furnished rooms for light housekeeping; close in; modern conveniences. 6-19-11

WANTED—Roommate for young business woman; very desirable front room in refined home. Call Decatur 270. 6-19-2

BEAUTIFULLY furnished room with private bath; also one with adjoining bath; rates reasonable; table boarders wanted. 15 East Tenth. Ivy 6516. 6-18-25

TWO or three front first floor, sink in kitchen, hot water bath, nicely furnished, light housekeeping rooms; close in; party without children. M. 4752-J. 117 Formwalt St. 6-18-19

FOR RENT—Two large, bright rooms, furnished complete for light housekeeping; near Grant Park. $16 per month. Phone Main 3170-J. 6-18-21

CLOSE IN, North Side, one nicely furnished room with all conveniences. For information, call Ivy 4456-L. 6-15-145

THREE beautiful corner rooms; separate entrance; private bath; veranda; sink in kitchen. Ivy 99. 6-18-28

TWO furnished housekeeping rooms near postoffice. Call 74 Walton St. 31-18-6

THREE attractive furnished rooms for housekeeping; no children; references. Main 4241-J. 6-18-12

NICE, cool rooms; also light housekeeping apartment, private family; close in. 151 Spring Street. Ivy 6640-J. 6-14-48

SAVE MONEY NOW on Furniture at HIGH'S.

HANDSOMELY furnished large front room, private bath; shady lot; gentleman preferred. "Peachtree," care American. 100-15-6

UNFURNISHED ROOMS FOR RENT

THREE connecting rooms, near Grant Park; electric lights, gas, telephone, bath. Phone Main 3116-J. 48-20-6

FOUR OR FIVE rooms on first floor; sink in kitchen; nice bath; rent reasonable. 48 Evans Street, just off Gordon. 6-20-40

TWO ROOMS and kitchenette for light housekeeping; all conveniences. Call West 647. 6-20-39

THREE unfurnished rooms on North Side cheap; all conveniences. Ivy 4895. 6-20-16

ONE bright North Side room; references required. Call Ivy 529-L. 6-19-10

TWO connecting unfurnished rooms for rent for light housekeeping; near in. Call 117 Pulliam Street. 6-19-5

THREE rooms for rent at 118 West Baker, with couple. Call Atlanta phone 4834. 6-18-38

THREE large, cool, connecting rooms in suburban home, to couple; every convenience. 245 Sells Avenue. West 875-J. 6-18-30

FRONT ROOM or two connecting for light housekeeping, unfurnished, $6 and $8 per month; gas and bath. 174 Alexander, corner Venable. 34-18-6

THREE cool, unfurnished rooms, second floor; all $12 month; possession July 1. 48 West Peachtree Place. 41-17-6

THREE connecting rooms; electric lights, water, bath and telephone; price, $15

Atlanta Real Estate Is Certain to Increase in Value. There Are Bargains in These Ads.

BUSINESS GUIDE

Auction Sales of Furniture and Household Goods.

CENTRAL AUCTION COMPANY, 12 East Mitchell Street, buys and sells everything; regular auction Tuesday and Friday. Bell phone Main 2424. 10-3-41

Banks.

AMERICAN NATIONAL BANK. Corner Alabama and Broad Streets. CAPITAL AND SURPLUS $1,000,000.

Barber Shops.

15c HAIR CUTS 15c AT NO. 3 VIADUCT PLACE. 6-17-35

Baseball Score.

PLAY Baseball scores given by innings at 77 Peachtree Street. You will find the standing of all the leagues. BALL

Bicycles.

FOR BICYCLES and supplies, see D. Alexander, 54 N. Pryor. Main 3116. Repair Work a Specialty. 3-27-51

Blacksmithing.

STRUCTURAL STEEL AND IRON WORK.

WE make all kinds of metal windows and doors, also window gratings and hangers of all kinds. Anderson Bros. & Rich, 372 Edgewood Avenue. 4-2-7

Builders.

LET US BUILD you a home. Will buy you a lot or pay off your lot. Terms to suit. 400 Temple Court. Main 4189. 4-15-16

Carpenter and Builder.

FLY—SCREENS—FLY

COME see our roll-away screen, our roller-bearing screen, our sliding screen; none better. It will pay you to see our goods and get prices. 217 Kiser Bldg. Main 1319. Porter Screen Company. J. J. Crawford, Agent. 6-13-13

ALL KINDS OF REPAIR WORK. D. M. WHEELER. 19 South Forsyth St. Phone M. 4186. Atlanta 1547. 12-31-16

Carpets and Rugs Cleaned.

ATLANTA STEAM CARPET CLEANING COMPANY (INC.), 27 West Alexander Street. Phone Ivy 4186. Moist and dry cleaning. Rugs woven from your old carpets and rags. Porch shades made to order. 5-27-8

Cash Registers.

NATIONAL CASH REGISTERS.

50 NORTH BROAD ST., ATLANTA.

Coal, Coke and Wood.

S. M. TRUITT & SONS, for dry wood and best coal. 1-21-21

Dentist.

BEST WORK

Crowns (22 k.) $3.00
Bridge work $3.00
Full set teeth $3.00
Filling 50c

R. R. fare allowed 25 miles. All work guaranteed 20 years.

Eastern Painless Dentists
3814 Peachtree St., Near Walton.
4-2-31

Ear, Nose, Throat and Lung Trouble.

DR. GEORGE BROWN, Diseases of the Ear, Nose, Throat and Lungs, 312-14 Austell Bldg. I have the only compound oxygen plant ever brought South and make this gas daily. Weak, nervous, anaemic and pale people are invited to call. 4-6-13

Engineering and Machine Designing.

G. V. PLANT, M. E.

I DEVELOP YOUR INVENTION. Dixie Pattern and Machine Works, 262 West North Avenue. Main 2829. 4-5-17

Fly Screens.

PRICE & THOMAS—FLY SCREENS.
PRICE & THOMAS—FLY SCREENS.
PRICE & THOMAS—FLY SCREENS.
PRICE & THOMAS—FLY SCREENS.
PRICE & THOMAS—FLY SCREENS.
62 N. Pryor. Phone Bell Ivy 4203.
6-14-40

FLY SCREENS. FLY SCREENS, FLY SCREENS—Wood fly screens, metal fly screens, hardwood floors, Venetian blinds, metal weather strips furnished anywhere in the South. Write or phone W. R. Callaway, manager, 1403 Fourth National Bank Building, Atlanta, Ga. Main 5310.

Fly Screens Made to Order.
OAKLAND CITY REPAIR WORKS. Carpenter and cabinet work a specialty. Call West 242-L. Atlanta 528. C. F. Dickey, Mgr. 5-1-37

FLY SCREENS.

METAL AND WOOD FRAMES, portable garages. W. J. Baker Company. Bell phone Ivy 926. No. 811 Empire Life Bldg., Atlanta, Ga. 5-1-4

Furniture.

R. F. Jordan Furniture Co.,
144-6 Auburn Ave.
Bell Phone Ivy 4467;
Atlanta Phone 1800.
Old goods taken in part payment on new.
6-14-41

SAVE MONEY NOW on Furniture at HIGH'S.

T. C. FURNITURE CO. Cash or easy payments, 415 Marietta. Phone Atlanta 1797. 4-8-13

Furniture Upholstering.

Upholstering, Repairing and Refinishing Furniture.

W. L. LUNSFORD & CO. Satisfaction guaranteed. Main 5111. Atlanta 5950-F. 6-16-25

FURNITURE repaired, upholstering, refinishing neatly done. Work called for and delivered. Young K. Carson, 479 Marietta Street. Atlanta 3567. 6-7-29

Hairdressing.

LADIES.

WHY WEAR hair that does not match, when you can have it dyed to match any shade? We have real natural shades in stock. If your switch is not full enough, can make it over and have any amount added at a reasonable price, at

THE S. A. CLAYTON CO., 36½ WHITEHALL ST., SUCCESSORS TO CLAYTON & ZAHN. M. 1769. 6-11-27

Hat Cleaning.

STRAW HATS, 25c; Soft Hats cleaned and blocked, 35c. George's Hat Cleaning and Shoe Shine Parlor, 3½ E. Alabama Street. 4-10-11

Jewelry.

FRENCH and Electric Clocks repaired. We call for and deliver them. Phone us if you want to know the correct time.

BANTA-COLE CO.
5 SOUTH BROAD STREET.

Lace Curtains.

WORK called for and delivered; satisfaction guaranteed; prices, 25c to 50c per pair. Call Atlanta phone 2641. 6-2-13

Lighting Fixtures.

ELECTRIC and gas fixtures; all new styles; lowest prices. Queen Mantel and Tile Company, 56 West Mitchell Street. Phone Main 681. 1-16-16

Lime, Concrete, Roofing, Stone.

LADD LIME AND STONE COMPANY. Lime, concrete and roofing stone. 915 3d Nat. Bank Bldg. 2-3-50

Machine Works.

MALSBY COMPANY.
Manufacturers of and Dealers in
MACHINERY.
438-40 MARIETTA STREET.
4-5-16

CAMP MACHINE SHOP
275 Marietta Street
METAL WELDING AND
MACHINE WORK.
6-15-4

Mattress Renovating.

SANITARY MATTRESS RENOVATING—Factory new and up-to-date; moderate prices; give us a trial. Jackson & Orr Company, Means Street and W. & A. R. R. Both phones. 3-20-14

New Rubber Tires.

NEW RUBBER TIRES put on your baby carriage. Repaired, repainted and re-covered. Phone Ivy 3076. Robert Mitchell, 229 Edgewood Ave. 2-13-9

Phenoline.

A DISINFECTANT, deodorant and germicide; destroys chicken mites and all kinds of insects. Phenoline Co., 106-A Edgewood Avenue. Main 2317, Atlanta 3038-A. 6-11-28

Painting and Tinting.

C. F. BINDER & SON,

MANUFACTURERS of high-grade paints, white lead and creosote stains. We make ready mixed paints to order. Corner LaFrance and Lowry Streets. Bell phone Ivy 5852-J, Atlanta, Ga. 5-27-3

Printing.

RYBERT & HOLLINGSWORTH

FOR ANY KIND of printing. We satisfy our customers. 10 Gilmer Street. Bell Main 4600. 5-17-3

Royal Typewriters For Rent.

ROYAL typewriters rented; one month, $2.75; three months for $7.00; special rates to students. Royal Typewriter Co., 46 North Pryor Street. Phone Main 2492. 4-25-17

Safe Cracksman.

Fire and burglar proof safes opened and repaired. C. C. Downes, 29½ Marietta Street. Phones M. 2146. Atlanta 4922 4-5-11

Sand.

SAND.

SAND in any quantity and quality; prompt delivery. S. M. Truitt & Son. 1-13-32

Sewing Machines.

WE RENT new machines with complete set of attachments for $2 per month; also machines repaired; prompt delivery. Both phones 1893. Singer Sewing Machine Company, 79 Whitehall. 9-14-44

Shoe Repairing.

SHOES HALF-SOLED, SEWED, 50 CENTS.

At Gwinn's Shoe Shop, 6 Luckie Street, Opposite Piedmont Hotel. Both phones. 3-26-45

Signs.

SIGNS BROWN SIGN & PAINTING CO., 77½ Whitehall. M. 3780. 8-18-32

KENT ON SIGNS signifies best quality. Kent Sign Co., 130½ Peachtree Street. 3-5-20

Stove and Range Repairing.

STOVE DOCTOR.

STOVE, range and furnace repairing. 61 South Pryor Street. Bell Phone Main 1460. Atlanta phone 1410. 4-10-10

DAN, THE FIXER.

STOVES AND REFRIGERATOR REPAIRING.

We sell second-hand gas stoves. We sweep chimneys. 121 WHITEHALL STREET. Atlanta phone 2235. Bell phone M. 3699.

Trunks, Bags and Suitcases.

RETAILED AND REPAIRED. ROUNTREE'S, 77 WHITEHALL ST. PHONES: Bell M. 1576. Atlanta 1654.

Typewriters.

NO. 6 REMINGTONS, $5 for four months; Royals, $7 for four months; Underwoods, $8 for four months; Remington Visible, $9 for four months. Initial payment allowed on price of machine. Get our new illustrated catalog and price list No. 26. American Writing Machine Company, 48 North Pryor Street. Phone Main 2526. 5-26-9

Umbrellas.

UMBRELLAS

Buy from makers. $1.00 up, with detachable handles—kept in repair free.
Taylor Umbrella Co.
116 1-2 Whitehall St.
4-23-3

Wood.

WOOD.

SOUTH GEORGIA mill cut-offs by the carload or any quantity you may want. They make fine kindling. S. M. Truitt & Son. 1-12-32

THE BEST Want Ad days in The Atlanta Georgian are Monday, Tuesday, Wednesday, Thursday, Friday and Saturday. On Sunday read them in Hearst's Sunday American. Try them all. The results will surprise you.

Store, Office and Bank Fixtures.

W. A. HORNE, President. JOHN C. CANDLER, Sec'y and Treas.
THE FIRM THAT WANTS YOUR BUSINESS.

HORNE-CANDLER COMPANY

DESKS, CHAIRS, FILING DEVICES, STORE, OFFICE AND BANK FIXTURES IN WOOD AND STEEL.
SEND US YOUR PLANS FOR ESTIMATE.
LOOSE LEAF GOODS AND OFFICE SUPPLIES.
CATALOGS ON REQUEST.
83 NORTH PRYOR STREET. PHONES: Ivy 1458; Atlanta 3066.

REAL ESTATE FOR SALE.

Sharp & Boylston

ORMEWOOD PARK COTTAGE.

THIS is a nice little six-room cottage on large shady corner lot, in three hundred feet of car line, and on the chert driveway from Druid Hills to West End. It is a real bargain at $2,500, with only $100 cash and $20 per month. Let us show you this.

SMALL INVESTMENT.

IN FOURTH WARD we have a good four-room negro house that rents for $7.50, and is never vacant, that we can sell you for $700. Over 12 per cent, and a little pick-up.

REAL ESTATE FOR SALE.

MODERN two-story house and large store in Inman Park, on terms like rent. 400 Temple Court Building. Main 4189. 4-18-43

A BIG BARGAIN—Six hundred dollars cash will buy equity in a screened seven-room North Side bungalow. Ivy 5974. 41-20-6

EQUITY in modern six-room cottage on South Side, near Grant Park. Will sacrifice. Am leaving city. Address P. R. S., Box 866, care Georgian. 31-20-6

INMAN PARK BUNGALOW; six rooms; lot 45 by 153. Every modern convenience; $3,400. Easy terms. By owner. 1326 Empire Building. 81-18-6

SUBURBAN HOME; $1,500; five rooms and hall; lot 50 by 150; strictly white neighborhood; cars, schools, stores and churches convenient. Responsible person can make terms 10 per cent down, $15 per month. Address Owner, P. O. Box 150, Atlanta. 6-4-1

NORTH AVENUE cottage of 5 rooms and bath, near North Avenue School. Call owner, Ivy 6648-L. 6-19-52

FOR SALE—On easy monthly payments, 5-room cottage in Western Heights. Address N. H. C., Box 204, care Georgian. 6-19-23

FOR SALE—My home on Ponce DeLeon Avenue; eight rooms; lot 50x200, elevated and level; will make a very low price for a quick sale. This place is going to be sold at once and at a bargain. Address Sacrifice, Box 205, care Georgian. 6-19-26

PERSONAL.

I have a splendid home on North Boulevard; see me. Immediate possession; modern in every way. Best part of the street.

A big piece of land on the corner of Pulliam and Crumley Streets. Will give good terms, or will trade for a piece of improved property.

Cheap lot on Clarke Street, west side Clarke Street, 95 feet from corner of Fourteenth Street, 50x134 feet.

P. O. Box 580, Atlanta, Ga. 56-17-6

SACRIFICE—One of the prettiest homes in Capitol View; four-room house on 50x200 lot, on car line; shade trees, flowers and fruit on place; tile sidewalk; in city limits; owner will lose money at the present price, $2,150; $1,650 cash and assume loan of $500. Act quick. Owner, P. O. Box 1222. 36-18-6

25 WEST END AVE., 7 rooms, good repair, at great bargain, $3,250. Easy terms, by owner. 671 Gordon Street. 27-18-6

SEE RIXEY, of Boston, for real estate investments. 515 Third National Bank. Ivy 1421. 6-16-28

LEASE OR SALE—Artistic bungalow; screened, tiled, furnace, garage. Address "Ansley Park," care American. 99-15-6

SAVE MONEY NOW on Furniture at HIGH'S.

BARGAIN—Five-room cottage; lot 40x164 to alley; gas, water, porcelain bath; half block car line. See house at 7 Welborn St., then phone West 1021-J. Price $2,250; easy terms. 6-9-19

FARMS FOR SALE.

FOR SALE—Forty-three acres of good land, 25 miles south of Atlanta. Will sell for $650. All in good timber. Address N. J. Ballard, 119 South Pryor. 30-20-6

FARMS in Monroe County, ranging in size from 20 to 900 acres and in price from $6.50 per acre up; easy terms; good lands and healthful locality. Write for descriptive booklet, prices and terms. The Georgia Trading Company, Forsyth, Ga. 68-15-6

REAL ESTATE FOR SALE OR EXCHANGE.

FOR BEAUTIFUL HOMES and building lots in College Park, the most desirable suburb of Atlanta, see I. C. McCrory.

REAL ESTATE FOR EXCHANGE.

WILL EXCHANGE equity in good six-room modern bungalow; all conveniences; in Inman Park, near car line, for good Inman Park lot, or on North Side; will pay cash for difference; give location, size and price. Address Owner, Box 1000, care Georgian. 6-20-4

REAL ESTATE WANTED.

I WISH TO BUY new, modern six-room bungalow on good lot, near car line, in Inman Park or North Side; give location and price. Address Inman Park, care Georgian. 6-20-5

THE ATLANTA GEORGIAN
Published by The Georgian Company, 20 East Alabama St. Atlanta, Georgia.
Entered at Atlanta postoffice as second-class matter.

Subscriptions Payable in Advance.
One year, mail, postage prepaid, $5.00
Six months, mail, postage prepaid, 2.50
Three mos., mail, postage prepaid, 1.25
One month, mail, postage prepaid, .45

Subscriptions Payable in Advance.
Delivered by carrier, one year.....$5.20
Delivered by carrier, six months.. 2.60
Delivered by carrier, three months.. 1.30
Delivered by carrier, one month .... .45
Delivered by carrier in Atlanta and other cities, one week ..... .10

REAL ESTATE FOR SALE. HOUSES FOR RENT.

W. A. FOSTER & RAYMOND ROBSON
11 EDGEWOOD AVENUE.
REAL ESTATE, RENTING AND LOANS.

FOR SALE.

PIEDMONT AVENUE and Avery Drive; modern two-story eight-room home; furnace heat; double floors; big lot; 75 by 179 to alley; price $8,300. Reasonable terms. See Mr. Frederick.

THREE choice building lots in West End. One of them a corner; $1,400 to $1,600; one-third cash. These are money-makers. See Mr. Eve.

IN THE BEST renting section of the Fourth Ward, four houses, with all conveniences, renting for $65.50 net. Price, for quick sale, $5,500. This is more than 14 per cent. See Mr. Cohen.

ON VAUGHN STREET, between the East Lake car line and Fair Street and near Whitefoord Avenue, a five-room bungalow, on large lot, which we are instructed by the owner to trade. If you have a lot, auto or anything else of value that you wish to trade in on a good home, this is your opportunity. See Mr. Bradshaw.

FOR RENT.

7-r. h., 249 Clifton $15.00
7-r. h., 145 Summit 31.50
7-r. h., 11 Krogg Street 25.00
7-r. h., 146 Sinclair 35.00
7-r. h., 46 East Ellis 35.00
7-r. h., 147 N. Jackson St. 45.00
7-r. h., 143 Pulliam St. 21.00
7-r. h., 65 Austin 40.00
7-r. h., 86 Bedford Place 35.00
7-r. h., 26 Flora 20.00
7-r. h., 55 S. Howard Street, Kirkwood 25.00
6-r. h., 21 Bedford Place (furnished) 35.00
6-r. h., 27 Langhorn 32.50
6-r. h., 15 W. Boulevard DeKalb, Kirkwood 22.50
6-r. h., 12 Howard St., Kirkwood 22.50
6-r. h., Hardee Street, Thompson Station 15.00
6-r. h., 108 Mansfield 25.00
6-r. h., 44 Howard St., Kirkwood 22.50
6-r. h., 52 Druid Circle 30.00
6-r. h., 381 S. Pryor St. (furnished) 35.00
6-r. h., 729 Highland Ave. (furnished) 35.00
6-r. h., 560 Central Ave. 25.00
6-r. h., Harwell and Maiden Lane, College Park 20.00

A long list of larger and smaller houses.

IF YOU HAVE MONEY to lend, we can place it safely.

HOUSES FOR RENT. HOUSES FOR RENT.

FOR RENT.

405 SPRING STREET—On the east side of Spring, between Linden and North Avenue, two-story seven-room frame. Has gas, hot and cold water, bath closet and sink in good condition. West Peachtree car in one block. Lot 25 by 100; $25.

WE PUBLISH A WEEKLY RENT BULLETIN, giving a good description of everything we have for rent. Get a copy.

JOHN J. WOODSIDE.
Atlanta Phone 618. 12 AUBURN AVE. Bell Phone Ivy 671.

REAL ESTATE FOR SALE. REAL ESTATE FOR SALE.

Turman, Black & Calhoun

A NEW 12-ROOM HOUSE—Lot 125x730; near the junction of Peachtree road and Piedmont Avenue, we are offering a modern and expensively built new home at a reasonable price. Never offered before; places like this are seldom offered at any price. Arrangement is complete; tinted walls, two baths, two lavatories, electricity, garage, 4-room servants' house and side drive. If you are interested in a beautiful place and magnificent home, call at office for particulars.

PEACHTREE ROAD; LOT 203x775—Near Mr. James R. Gray's beautiful home you can get this exclusive lot for a little less than $92 per front foot; another one near Piedmont Avenue, with two fronts, at $63.00 per foot; nothing better at the price; Only 1-3 cash.

DRUID HILLS—Beautiful corner lot 155x290. $15 a front foot cheaper than any close in corner lot in Druid Hills. Let us take you out to see this excellent residence site.

Turman, Black & Calhoun
SECOND FLOOR, EMPIRE BUILDING.

FOR SALE BY
GREENE REALTY COMPANY
511 EMPIRE BLDG. REAL ESTATE, RENTING, LOANS. Phones 1599

NORTH SIDE COUNTRY HOME. 25 ACRES ON ROCKSBOROUGH AND SHALLOWFORD ROAD TO DECATUR, BEYOND DRUID HILLS AND JUST OFF WILLIAMS MILL ROAD; only 6½ miles from center of Atlanta; one of the very prettiest places near Atlanta. Road splits property in half. All kinds of fine fruit and beautiful building sites. ONLY $300 ACRE. This will suit you. SOME GOOD NEGRO RENTING PROPERTY ACCEPTED PART PAYMENT.

FINCHER & MARRIOTT
IVY STREET

NEAR THE CORNER of Harris Street we have a small lot on Ivy Street that we can deliver at $450 per foot. With a boulevard proposed for Ivy Street and the street cars eliminated Ivy Street will be Peachtree's only rival in fact as well as name. Traffic makes values, and this will divert the bulk of the automobile traffic from Peachtree to Ivy. More money has been made in the last three years on Ivy Street than on any other street in Atlanta. Owner needs cash, and has made concessions to obtain it. $1,500 cash, the balance arranged to suit.

FINCHER & MARRIOTT.
JAMES H. REYNOLDS, Sales Manager.
1520 Candler Building. IVY 5213.

WHY TAKE a 12-day outing off somewhere when there's a perpetual outing offered you at the Capital City Country Club, an outing every day? Only 45 minutes from Five Points. Brookhaven lots will be priceless soon.

CHAS. P. GLOVER REALTY CO.
2½ WALTON STREET.

INVESTMENT PROPERTIES

36 and 38 TYLER STREET, close to Marietta Street, and in one of the best colored renting sections in the city, we offer two 2-story houses rented at $46.50 per month, never vacant, for $4,250, on satisfactory terms.

J. R. SMITH & J. H. EWING
130 PEACHTREE.

HIGHLAND AVENUE CORNER LOT—100x175 feet. In the Druid Hills section. A perfect building lot and large enough for two houses or apartments, $4,500, on terms.

ANSLEY PARK BUNGALOW—Seven rooms and sleeping porch. Right off Piedmont Avenue car line and on beautiful lot in choice section; seven large rooms, sleeping porch, hallway, furnace heat, all modern conveniences; hardwood floors; $6,500 on terms.

THOMSON & LYNES
18 and 20 Walton Street. Phone Ivy 718.

REAL ESTATE FOR SALE. REAL ESTATE FOR SALE.

14 1-2 Per Cent on $8,000

WE HAVE had listed with us for sale an unusually good, income-producing piece of property.

Near a manufacturing plant in Edgewood, at the corner of New and Railroad Streets, on lot 85x607 feet, we offer thirteen houses, bringing in a monthly income of $97.

These houses have just been gone over thoroughly, and are in good conditional; all rented, and will always stay rented, owing to the fact of their nearness to the manufacturing plant.

This property can be bought for $8,000, on reasonable terms. Look around and see what you can get on an income basis for $8,000, and then take a look at this.

Forrest & George Adair

FOR SALE JOHN J. WOODSIDE

89 TERRY STREET.
(Reduced to $1,800.)
This is a two-story house, and close in. We have it for quick sale.
THOS. R. FINNEY, Sales Mgr.,
12 "Real Estate Row."

REAL ESTATE AND CONSTRUCTION NEWS

Old Plaza Property Soon To Be Improved

Col. Ragan Will Also Erect Stores. New Houses Total $67,750. Permit for $43,000.

Another interesting improvement for Peachtree has been announced. It concerns the triangle formed by the convergence of the Peachtrees at Baker Street, and the improvement consists of stores in the apex of the triangle. Architect A. F. N. Everett is drawing plans for the owner, Colonel Willis E. Ragan, and will have the same in shape in a few days.

In addition to the stores, Colonel Ragan wil lmake extensive alterations on the old Plaza Hotel, with the idea of leasing it. The cost has not yet been determined.

This property has considerable frontage on both Peachtree and West Peachtree and is reckoned among the most valuable parcels in semi-central neighborhoods. It has been suggested as a site for a large hotel and as a splendid location for a newspaper plant. In the latter category it would fill the place in Atlanta that The Times Building and The Herald Building fill in New York. Colonel Ragan has had numerous offers for the property, but has turned them down. He declared that he wanted to make it pay something in the present. The improvements now planned are considered only temporary.

Houses Built Total $67,750.

The McKenzie Trust Company has recently completed ten houses on East Fourth and East Fifth Streets, Ponce DeLeon Place and Albemarle Street, costing an aggregate of $67,750, or $6,750 apiece, and have placed the same with the L. P. Bottenfield agency to sell. The land makes up two city blocks.

The houses are as follows: 112 Ponce DeLeon Place, 17, 23 and 27 Albemarle Street, $5,000 each; 227, 234 245 and 248 East Fourth Street, $8,750, $9,000, $8,500 and $8,500, respectively; and two bungalows on East Fifth Street, $6,500 each.

The Bottenfield Agency reports a continued good business, to such an extent that two more salesmen have been added. They are O. O. Boyle, formerly conected with the Georgia School of Technology, and A. J. Bell, a well-known real estate salesman, formerly with the Rose Realty Company.

East Lake's Surplus Land.

The town of East Lake appears to have taken in too much acreage in its last extension of corporate limits. Notice has been given that at the coming session of the Legislature an act will be introduced to draw in the lines except in the case of sections which need police protection. Coke Davis, the well-known local insurance agent, is the Mayor of East Lake.

The Legislature will consider at the same time a bill to incorporate the town of Lake View, in DeKalb County. The committee in the latter instance is made up of R. C. Born, George Tumlin, J. L. Scott and John W. Jones.

Permit Involves $43,000.

A permit was issued Friday at the office of Building Inspector Hays to the Nunnally & McCrea Company to erect at 74 and 76 Trinity Avenue a three-story business building for Marcus, Loeb & Co., lessees. The cost will be $43,000.

E. R. Barmore got a permit to build a two-story brick veneer house at 116 Peachtree Circle, Ansley Park, for $8,000.

Auction of Park Lots.

A small crowd of bidders on the Ansley Park Annex lots, put up at auction Thursday, caused the withdrawal of most of the lots, although five were sold at satisfactory prices. The remaining 20 will be offered at private sale. Threatening skies which seemed to promise a repetition of the previous day's storm kept a large number of prospectors away.

Change on "Real Estate Row."

F. McC. Brown has succeeded Mercer W. Gilmer in the real estate business on Auburn Avenue ("Real Estate Row"), next to George P. Moore's office. Mr. Brown has added to his force and equipment and expects to do a large business.

Busy Assembling Convicts.

Chairman Shelby Smith, of the Board of County Commissioners, is at work getting together a force of 115 convicts to put on the Highland Avenue and Butler Street sewer extension, and will have them on the scene in about two weeks.

"This improvement has got to go," asserted Mr. Smith. "It is one of the most vital that concerns the city today."

Comparison of Figures.

Mortgage cancellation continue to show a gain over corresponding periods in last year. The number for the 24th week of 1913 was 58, with a total of $73,481, while the number for the same week in 1912 was 28 and the amount $64,198. Realty transfers, building permits, and personal items fell off somewhat, but are expected to forge ahead this week.

Building Permits.

$43,000—Nunnally & McCrea, 74-76 Trinity Avenue, three-story building. Griffin Construction Company.

$800—J. A. Daniel, 51 Plum Street, additions. W. M. Jeffries and Phillips.

$650—Dr. R. C. Hinman, 71 Newport Street, repair fire damage. Crockett

$20—Bettie Merricks, 376 Sims Street, build porch. Day work.

$900—F. A. Plaster, rear 441 Fraser Street, one-story frame dwelling. C. B. Dunton.

$8,000—E. R. Barmore, 116 Peachtree Circle, two-story brick veneer dwelling. Day work.

$750—Georgia Railroad Company, Central Avenue, build corrugated iron shed. Day work.u

PROPERTY TRANSFERS. Warranty Deeds.

$225,000—Jonathan B. Frost to George M. McKenzie, lot 56 by 108 feet, southwest corner Peachtree and James Streets and along Piedmont Hotel property to Forsyth Street. March 11, 1910.

$530—B. F. Mitchell and G. W. Akers to Stewart D. Jones, lot 70 by 357 feet, north side Ormewood Avenue, 210 feet east of Naomi Street. July 23, 1910.

$250—George W. Kennedy to J. P. Robbins, 25 acres in Fourteenth District, northwest corner land lot 29. November 6, 1877.

$200—Thomas I. Peacock to George W. Kennedy, same property. May 14, 1873.

$300—E. Hutson to Joseph P. Robbins, 30 acres in west half of land lot 29, Fourteenth District. December 17, 1884.

$100—Marion H. Shierling to Chas. Dowman, 25 acres in northwest corner land lot 29, Fourteenth District. December 16, 1858.

$2,700—Mrs. S. M. Dean to Charles W. Ford, lot 40 by 115 feet, north side Brandon Street, 130 feet west of Connally Street. Also lot 40 by 115 feet north side Brandon Street, 170 feet west of Connally Street. June, 1913.

$750—John D. Muldrew to J. B. King, lot 50 by 190 feet, north side Hardin Avenue, 50 feet east of Adams Street. Also lot 50 by 190 feet, south side Hardin Avenue, 100 feet west of Adams Street. June 7.

$400—Same to same, lot 50 by 190 feet, northeast corner Hardin Avenue and Adams Street. June 7.

$600—T. C. Holmes and E. T. Luckie to Mrs. Jennie W. Baughn, lot 54 by 145 feet, south side Belle Meade Avenue, 457 feet east of Howell Mill Road. May 28.

$15,225—William H. Roane to Georgia Realty Company, lot 21 by 76 feet, east side West Peachtree Streeet, 52 feet south of Porter Place. May 15.

$2,000—L. H. Zurline to W. R. Turman, Jr., lot 37 by 140 feet, south side Cunningham Place, 244 feet west of Ashby Street. May 18, 1910.

$5 and Other Considerations—Mittie Parks to The Church of God, lot 87x12 feet, on Peyton Avenue. June 10.

$5 and Other Considerations—The Church of God to Mittie Parks, lot 50 feet off south end of west half lot 13, Arrowwood property. June 10.

$80—James E. Boyd to Millie Cain, lot 87x137 feet, on Peyton Avenue, land lot 249. December 14, 1908.

$18,000—Mrs. Frances W. Walters to J. H. Porter, lot 112x137 feet, north side Auburn Avenue, 137 feet east of Piedmont Avenue. June 18.

$1,350—Charles E. King to Joe M. Hardin, lot 60x150 feet, east side Lakewood Avenue, 205 feet north of Livermore Street. June 19.

$5,000—John C. and Sarah E. Todd to William Rawling, lot 100x150 feet, southwest corner Greenwood Avenue and Bonaventure Street. June 18.

$1,600—Fulton County to R. D. Dorsey, 3.6 acres southeast side Ivey Road, 702 feet northeast of Plasters Bridge Road. June 19.

$105—Margrett Hutson et al. to E. Hutson, 30 acres in east half of land lot 29, Fourteenth District. March 17, 1881.

$1,500—Charles Dowman to Thomas J. Peacock, 100 acres in land lots 45, 46 and 29, Fourteenth District; bounded west by Campbell County line. January 3, 1873.

$200—Algernon S. Robbins to Hamilton Shierling, 55 acres in northwest corner land lot 29, Fourteenth District. December 13, 1856.

$250—Marion H. Shierling to Joseph Hutson, 30 acres in east half of land lot 29, Fourteenth District. November 23, 1880.

$1,550—J. P. Robbins to John H. Caldwell, 30 acres in west half of land lot 29, Fourteenth District. Also 28 acres in northwest corner same land lot. March 13, 1913.

$3,500—Mrs. Mary S. Buchanan to W. F. Crusselle, lot 55x195 feet, east side of Spring Street, 105 feet north of West Third Street. June, 1913.

$2,700—F. B. Baldwin to W. M. Thurman, lot 43x140 feet, north side of East Georgia Avenue, 120 feet east of Connally Street. June 17, 1913.

$250—William D. Thomson to Mrs. L. G. McClelland, lot 50x50 feet, on a 14-foot alley at rear of Kendricks, lot, land lot 15, 14th district. June 19, 1913.

$3,000—Mrs. Louisa J. Backus to Mrs. D. M. Almand, 43 White Street, lot 50x180 feet. June 19, 1913.

$1. Love and Affection—Pierre M. Bealer to Ernestine B. Bealer, lot 47x155 feet, south side Euclid Avenue, 305 feet southwest of 10-foot alley, land lot 14. June 17, 1913.

Bonds For Title.

$1,900—Mrs. Amanda C. Richardson to L. P. Keheley, lot 60x85 feet, southeast corner Maple and Hunter Streets June, 1913.

$1,700—Realty Investment to Mrs Nena K. Elliott, lot 50x90 feet, north side Jett Street, 200 feet east of Vine Street. June 19, 1913.

$3,000—Pittman Construction Company to Arthur Brown, 12 Walthall Street, lot 48x176 feet. June 19, 1913.

$12,000—Alice E. Thomas to Mary E. and Emma L. Prichard, 29 Kennesaw Avenue, lot 53x221 feet. June 7, 1913.

$10—Trust Company of Georgia to George M. McKenzie, lot 56 by 108 feet, southwest corner Peachtree and James Streets, and along Piedmont Hotel property to Forsyth Street. June 18.

$5—Floyd Wood et al. to Mary V. Alston, lot 52 by 85 feet, west side Fort Street, 26 feet north of Clifton Place. Also lot 50 by 79 feet, south side Chestnut Avenue and Vernon Place, 85 feet west of Fort Street. Also lot 25 by 79 feet, north side Clifton Place, 85 feet west of Fort Street. October 31, 1911.

$5 and Other Considerations—Ada W. Chapman to G. O. Williams Estate (by administrators), lot 96 by 200 feet, southeast corner Lovejoy and Mills Streets. June 10.

$1—C. R. Jolly to Mrs. Alice E. Thomas, 29 Kennesaw Avenue, 53 by 221 feet. June 6.

Loan Deeds.

$500—H. W. Dillin to Miss Laura Stevens, lot 50 by 149 feet, south side North Avenue, 71 feet west of Barnett Street. June 9.

$7,000—Mrs. L. P. Davis to Prudential Insurance Company of America, lot 5, block 15, Ansley Park, 75 by 270 feet, north side Prado. June 12.

$3,000—A. D. Whittaker to same, 135 Tenth Street, 50 by 190 feet. June 12.

Gammon Theological Seminary, lot 50 by 150 feet, west side Allene Avenue, 100 feet south of Warner Street. June 17.

$1,000—Same to same, lot 50 by 150 feet, west side Allene Avenue, 250 feet south of Warner Street. June 17.

$5,000—Mrs. Mattie F. Word to Life Insurance Company of Virginia, 373 Cherokee Avenue, 50 by 150 feet. May 31.

$2,000—R. D. Dorsey to Hampden-Sidney College, 3.6 acres southeast side Ivey Road, 702 feet northeast of Plasters Bridge Road, land lot 62, Seventeenth District. June 6.

$1,800—S. M. McDaniel to J. R. Hunnicutt, lot of 4 acres on south side of 40-foot road along line between land lots 95 and 96, in land lot 96, Fourteenth District, Hapeville. May 30.

$115—Mrs. Sallie E. Thrailkill to J. R. Hunnicutt, lot 180 by 151 feet, west side of Sims Street, 300 feet north of Central Avenue, Hapeville. June 10.

$728—H. S. Berry and J. T. Upchurch to East Point Lumber Company, lot 50 by 125 feet, north side of Fulton Street, 250 feet west of Randall Street. Also lot 50 by 125 feet, north side of Fulton Street, 550 feet west of Randall Street. June 10.

$175—Mrs. Nellie B. Rasbury to A. L. Wood, 203 Love Street, lot 26 by 85 feet. June 18.

Mortgages.

$220—William E. Richardson to Colonial Trust Company, 679 North Boulevard, 50 by 178 feet. June 18.

$696—W. M. Thurman to Colonial Trust Company, lot 43 by 140 feet, north side of East Georgia Avenue, 120 feet east of Connally Street, June 19.

Land Contract.

$2,266—Realty Trust Company to B. A. Jones, Jr., lot 85 by 120 feet, northeast side of Golf Circle, being part of lots 16 and 17, block 32, Ansley Park. March 10.

Liens.

$97—C. C. Bowling vs. H. W. Dillin, 37 and 39 Copenhill Avenue. No date.

Most Men Who Make Money

On limited capital are those always on the lookout for snaps of all kinds. In this day and age the WANT AD pages is the only place a complete list is ever offered.

In Atlanta It's The Georgian Where the Largest List Is Found

THE ATLANTA GEORGIAN
Published Every Afternoon Except Sunday
By THE GEORGIAN COMPANY
At 20 East Alabama St., Atlanta, Ga.
Entered ag second-class matter at postoffice at Atlanta, under act of March 3,1873
Subscription Price—Delivered by carrier, 10 cents a week. By mail, $5.00 a year.
Payable in Advance.

THE DEVELOPMENT OF THE SOUTH---A Great Work, Planned Along Lines That Should Bring Tremendous Practical Results.

William H. Manss, Vice President and General Manager of The Southern Settlement and Development Organization, recently established in Baltimore by Southern men for the development of the South, has been explaining during the past few days to the people of Atlanta just what that organization contemplates in the way of helping to build up the South.

The progressive men and women of Georgia and the South will welcome any help this organization can give, because progressive men and women are always anxious for intelligent aid. And the staff of experts that the Southern Settlement and Development organization will put into the South can help solve the problems of agriculture, diversifying the crops and aid in every way industrial and mining development and thus make $5 circulate where 50c is circulating now.

It is a hard problem, and it requires earnest co-operation.

The Georgian pledges its help and influence, and we feel certain that we speak for all the people of the South when we say that any aid that can be obtained to make easier the great and pressing questions will be welcomed enthusiastically.

The South is one of the favored garden spots of the world. Diversified crops mean greater prosperity than ever before, mean better homes for the farmer, better education for his children, better industrial conditions, and finally **SUCCESS** and **CONTENTMENT.**

This is the day of optimism. It is the day of big things. There is no place for glooms and grouches. It is time for all earnest men to stand shoulder to shoulder, and do everything they can to make our fair land more prosperous than it is, and to help bring about greater prosperity than the South now enjoys.

Imagination Without Dreaming the Secret of Material Success

If You Want to Succeed in the World, CULTIVATE YOUR IMAGINATION

"Marconi has imagination without being a dreamer."

Thus Garrett P. Serviss gave an explanation of material achievement and material success on big lines.

WITHOUT imagination a man may prosper relatively. He may live comfortably and die contented.

But at best such a man will only follow in beaten paths. He will only do what others have done before him.

He will not receive any of the great rewards which humanity offers to those whose **IMAGINATION** opens for the benefit of all new fields of thought, of successful material effort.

In material achievement there are two elements—executive force (which may be subdivided into an indefinite number of classifications) and the great creative power, imagination.

Imagination enabled Marconi to see the possibility of sending electric messages without wires.

Had he been a dreamer, had he allowed his imagination to wander on indefinitely into notions of talking to other planets, the power of his imagination might have been in vain.

His imagination enabled him to **SEE** the possibility and the lack of the dreamer's quality enabled him to **REALIZE** it.

It took Columbus, with imagination and courage, but none of the dreamer about him, to sail around the world to America and prove practically what is now known to every child.

Wherever you see great material success on a new line, you see imagination without dreaming. It took real power of imagination in Rockefeller to conceive and execute the construction of the Standard Oil monopoly.

It took the financial imagination of Morgan to conceive the idea of taking $500,000,000 worth of steel mills and welding them into the Steel Trust—no dreamer could have done this thing.

Many a dreamer had foreseen the steam engine, the steamboat and other great inventions, without result. At the right moment a man of imagination like Fulton came along and did the actual work that the dreamer could not do.

If you want to succeed in the world, cultivate your imagination. And if you want your children to succeed, encourage them in the development of their imagination.

But let your imaginings and the imaginings of your children stop this side of dreamland.

Your brain's activity is divided into the conscious and subconscious departments. The conscious side of your mentality puts you into communication with the world, enables you to meet and to cope with conditions and individuals.

If you are to succeed materially the conscious mind must control, direct and limit the activities of the subconscious mind with which the imagination does its work.

If your sub-conscious brain, in the departments of abstract thought, imagination and dreaming, be allowed to run away with the practical side, you may be a very great man in the far-distant future, but you may be sure that you will not succeed now.

THE EARTH'S GREATEST MEN ARE DREAMERS.

The world never recognizes these dreamers. The successful man admits limitations. He accepts conditions as they are. He uses his imagination only so long as it can carry him to individual success and comfort.

But the very greatest spirits among men are the spirits of dreamers.

These are the men who refuse to acknowledge any limitations save the limitations of absolute truth and of absolute possibility.

When nine-tenths of human beings were slaves, these dreamers refused to recognize slavery and they died for their belief. Every man who led a great moral reform ahead of his time was a dreamer. And these dreamers, whose lives are scattered through history, each a tragedy and each a milestone on the path of civilization, did for civilization what a frontiersman does for a new country.

And All Because He Attended a Ball Game



Exceeding the Speed Limit

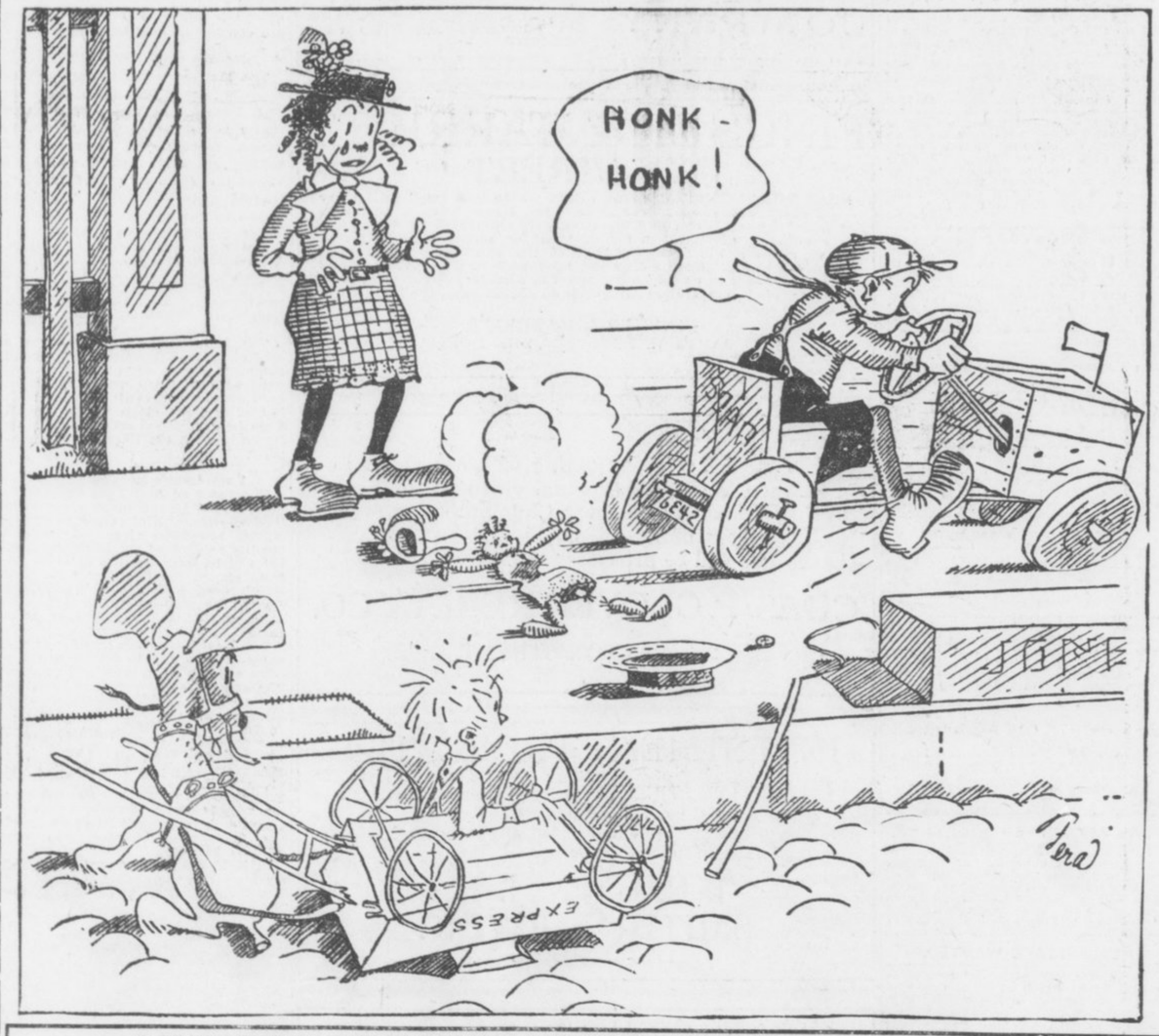

LETTERS FROM READERS OF THE GEORGIAN

"HONI SOIT QUI MAL Y PENSE."

Editor The Georgian:

I notice that the painting, "September Morn," has raised a tempest in a teapot. This is only one more proof of man's fallen nature; that such a beautiful work of art should be deemed unfit for public exhibition, and reminds us of the Pharisees of old who strained at a gnat and swallowed a camel.

The fault does not lie in the painting, but in the human heart. The human form is the masterpiece of God's creation, and if we can not look upon it without being shocked it is clear proof that our hearts are unclean.

It is fortunate for Adam and Eve that they did not live in this age of false modesty. They would have shocked polite society.

CECIL CALFEE.

76 E. Fair St., Atlanta, Ga.

MONEY IN REAL ESTATE.

Editor The Georgian:

I think you are to be congratulated upon your first page editorial advising people to put money in real estate. It is something that can't be lost or stolen and in and around Atlanta is constantly enhancing in value. Your advice is good—more, it is sound.

R. T. S.

Elbert Hubbard

Writes on

In Vaudeville



And in Which Mr. Hubbard Relates the Little Story of Billy and Buster, Children of the Stage, Who Were To Be "Brought Up" as Brothers.

By ELBERT HUBBARD

Copyright, 1913, International News Service.

AT the Garden Theater, Kansas City, I divided headliner honors with Beulah Poynter. I occupied the eighth spot in a ten-act program, not counting the moving pictures, which were used as a chaser.

Number seven was taken by a black-face act. There was a man and his wife and a helper. The wife made up as an octoroon, dressing her part with exquisite grace. She sang, danced and added a becoming dash of polite comedy to the bill.

I noticed that the lady, off the stage, was dressed in mourning. It took me about two days to couple her with the swell, smashing, dashing, dancing girl that I met when I went up the stairway and waited for my entrance music.

This woman was, say, twenty-eight. When her make-up was washed off there was just a trace of care on her fine face. She was motherly, gentle, intelligent, modest.

Billy and Buster.

And the funny part was that she had two little boys—babies, in fact—one aged two and the other not much older. One they called Billy and the other was Buster.

When the mother went on she left the babies in the care of an ol' black mammy, a sure enough colored person, otherwise those babies would have crawled upstairs ad waddled out on the stage and performed a little act of their own.

But it was not long before there were volunteer nurses, for Beulah, one afternoon at the matinee, held Buster in her motherly arms and I did as much for Billy.

Then it was that Beulah had a big thought come to her all at once out of the sky-blue painted ceiling of that wonderful Garden Theater, where the stars twinkle even at the matinees.

Here is the plot—and Beulah nearly fell over herself with gigglesome glee as she tried to explain the idea to me. Here it is:

We would send the nurse out on an errand, while the act went on, Beulah and I would black up the two little kids and send them out on the stage as the "Pickaninny Twins."

So that night we corralled the kids in my dressing room as soon as the father and mother and the artistic helper had gone upstairs, and we surely got busy blacking up those youngsters. The babies entered into the joy of the thing with histrionic abandon.

Out on the Stage.

We were afraid to start them on the stage together from one side. So Beulah took Buster around to the left and I had Billy on the right, where they could see each other across the stage. And while the father and mother were doing the tango we started the kids out on their artistic career.

When they toddled out in front of the footlights there was a great hush fell on the audience, then a roar of delight went up that shook the star-spangled dome.

It stopped the tango, and nearly busted the show. But the actors were equal to the occasion. Each grabbed up a kid and went through the mad dance as never before. The audience howled, screamed, yelled with delight.

The hit was such a big one that it was repeated the next day, and then the Humane Society got busy and put on the kibosh.

The week went through—for even vaudeville weeks have a finish—and I parted with my friends on the bill, shaking hands, kissing the babies, exchanging photographs, promising to write.

Like Brothers.

But before I parted with my friends of the black-face act, the lady in the case explained to me that Billy was her own sure-enough baby, but the other was her sister's child. The mother had passed away, and with almost her last breath had given the baby boy into her sister's keeping. Buster and Billy, practically brothers, were to be brought up and educated together. When they were big enough they were to be sent to school and be taught to work and be useful. None of this actor business for them—not much!

So we parted, there on the sidewalk, at the stage entrance at 10:45 Sunday night. The trio made my car wait while they sang one bar of "Farewell, Farewell, My Own True Love."

In just eight weeks after I lectured in Muskogee. After the show I made a rush for the station to catch the Santa Flyer north. I had bought my ticket, checked my trunk; then, looking at my watch, I saw that there was time for a glass of milk and a dish of strawberries. So I mosied into the lunch room, and what would you believe! there, lined up at the lunch counter, I saw the black-face act—the man, his wife and the handsome helper. But there was only one kid, Buster.

Billy Was Gone.

I kissed the youngster on the top of his head, and, would you believe it, he remembered me and called me "Grandpa," just as those crazy actors had taught him to do eight weeks before at Kansas City.

I looked around, naturally, for Billy.

But my question was anticipated. The mother said in a calm, subdued tone of voice: "Billy is dead. He caught pneumonia at Fort Worth. He was sick only three days. We did not miss a performance. The funeral was in the morning. Everybody on the bill came, and there were about twenty actors or more from the other theaters. The manager offered to give us the day off, but we were afraid that it might break in on his program—business wasn't very good, anyway. So we played just the same.

"We buried the little fellow out there in the cemetery. The monument cost us a hundred dollars. The grave was covered with flowers.

"We'll play down there again next fall, and we'll put a fence around the grave."

"All aboard for the Flyer north!" called the station master.

I bade my friends good-bye. They followed me to the Pullman. As I climbed aboard they sang, "Farewell, Farewell, My Own True Love!"

'TIS JUNE IN THE CITY TOO

By Lilian Lauferty

THE summer winds sing summer's song above the city street,
But you never hear the wild-bird's note so full and brave and sweet;
You never see the open road slip from a sunset hill,
While country winds from valleys green are blowing where they will.

In open wolds the poplars tall stand 'gainst a changing sky,
And fronded ferns are swaying as the wind goes sweeping by;
Gay blossoms tint each dawning morn' with color's perfumed blaze,
While far horizons breathe of calm through long unshadowed days.

Dear country scenes that lure and call, I cannot come to you;
Each little stirring dream you bring spoils work I have to do;
Yet city winds still whisper with a love note in their tune:
"The city, too, knows magic ways, for all the world's at June."

GIRL NEAR DEATH OF CHALK POISON

ALWAYS FIRST
THE SUNDAY AMERICAN
Order It NOW
Both Phones Main 8000

THE ATLANTA GEORGIAN
Read for Profit---GEORGIAN WANT ADS---Use for Results
South Georgia
AFTERNOON EDITION
VOL. XI. NO. 275. ATLANTA, GA., SATURDAY, JUNE 21, 1913. Copyright, 1906, By The Georgian Co. 2 CENTS PAY NO MORE

ODDS FAVOR CORNELL IN REGATTA CLASSIC

Seventeen Crews, From Six Colleges, Ready for Three Events at Poughkeepsie.

What the Coaches Think of Races

CHARLES COURTNEY—Cornell—The races will be the greatest ever. The four-oared will be the closest contest. My men are ready.

ELLIS WARD—Pennsylvania—My men have improved 50 per cent in the past week. The races will be close.

JIM RICE—Columbia—We are ready for the battles. My crews will give good accounts of themselves.

HARRY VAIL—Wisconsin—My men are going out to win. If they are beaten the other crews will know they have been in a race.

HIRAM CONIBEAR—Washington—Although new comers here, we are going to give a good account of ourselves.

JIM TEN EYCK—Syracuse—My men will be there. N o crew will have a walk away.

POUGHKEEPSIE, N. Y., June 21. Poughkeepsie was astir early for the big regatta in which seventeen crews, representing six colleges, will fight for the inter-collegiate championship over the famous Hudson River course.

The day dawned dark and threatening. There was not a bit of breeze and the water was as smooth as a mill pond. Shortly after 7 o'clock the sun tried to break through the clouds and conditions continued to improve. Many automobile parties, arriving during the night, found all the rooms taken and they slept as well as they could in their cars parked near the hotels.

Great Jam This Morning.

But the real jam came this morning when the crowds came in from the Yale-Harvard races. They came in automobile and train. By 9 o'clock the streets in front of the principal hotels were thronged with the gay boat race crowds waving college colors. There were more Cornell and Columbia colors than anything else.

There was no pool selling. Mayor Frank served notice that a lid would be held down tight and he had a big squad of special policemen on duty to see that his orders were carried out. Many oral bets were made in the hotels and cafes this morning.

Cornell Crews Favorites.

Cornell still rules the favorite in the varsity and freshmen eights, but in the varsity four, Pennsylvania, Cornell and Washington have strongest supporters.

To-day's four-oared races will be the first in the history of the racing association that there have been six crews entered. Washington will be at a disadvantage in this race, because this crew came here without a shell and its practice work has been done in one borrowed from Cornell.

Wood Alcohol Made 14 Blind in New York

NEW YORK, June 21.—The New York Commission for the Prevention of Blindness has written to Mayor Gaynor urging him to sign the ordinance recently passed by the Board of Aldermen requiring manufacturers of wood alcohol in New York to label the liquid "wood poison."

The commission in investigating the causes of blindness in the State has found that during the last year four persons have been killed and fourteen blinded either by drinking or by inhaling wood alcohol.

THE WEATHER.

Forecast for Atlanta and Georgia—Generally fair Saturday and Sunday.

Banker Robin 'Free' While Serving Term

NEW YORK, June 21.—Joseph G. Robin, Northern Bank wrecker, legally serving out a year's sentence on Blackwell's Island, walked out of the Tombs this morning and sauntered through City Hall Park to the office of his lawyer, Robert D. Ireland.

There he worked among his papers connected with the Northern bank. He eats in a restaurant.

Robin has followed this routine four months. He always leaves prison on a writ of habeas corpus issued by Judge Holt placing him in the hands of William H. Willis, referee in bankruptcy.

Congressman Wears Six-Ounce Silk Suit

WASHINGTON, June 21.—Summer clothes have blossomed on legislators as Washington swelters.

On the House side Representative Padgett of Tennessee, wears a silk suit of fawn color which weighs but six ounces. Speaker Clark wears very light gray with a white waistcoat.

Adamson of Georgia and Taylor of Colorado, wear white duck. Booher of Missouri, Sherley of Kentucky, Anthony of Kansas and Campbell keep cool in linen.

'New York Is Slow,' Declare Coast Girls

NEW YORK, June 21.—On their way to Philadelphia to request the loan of the Liberty Bell, for the Panama-Pacific Exposition, nine young women from the Pacific Coast have arrived at the Hotel Martha, Washington.

After a tour of the Bowery and Fifth Avenue, the young women declared that "New York is slow, Eastern hotels can't compare with Western ones, the trolleys are foolish, and Eastern women are superior intellectually to the men.

Dives as Bachelor Comes Up Benedict

LURAY, Va., June 21.—Diving beneath the surface of the earth, Dr. W. H. Jenkins of Roanoke, Va., came up a benedict. Miss Leathia Phipps of Newport News, Va., at the same time cast off spinsterhood. The two left as bride and bridegroom for a honeymoon in the East.

Dr. Jenkins and Miss Phipps were exploring the Luray caverns when they decided to marry. A minister was summoned and, with the tinkle of trickling water as their wedding music, the ceremony was performed.

Living Cost Highest Since Days of 1883

WASHINGTON, June 21.—The necessities of life were higher in 1912 than in any other year since 1883, according to figures on wholesale prices, compiled by the Department of Labor.

The increases in prices in 1912 over 1911 include: Canned goods, 27 per cent; fresh beef, Chicago, 18.6; fresh beef, New York, 23.5; beans, 22.2; salt, 19.3; butter, Elgin market, 12.3; flour, 17.6; bacon, 16.7; lard, 15.5; dressed mutton, 11.6; eggs, 11.4; milk, 9.5; rice, 9.2, and coffee, 9.

Outlook Heads Quit; to Hire T. R. as Editor

NEW YORK, June 21.— William B. Howland, vice president and publisher of the Outlook; Karl J. Howland, a department head, have resigned from the publication and will enter another publishing business.

It is reported that the Howlands will begin the publication of a new periodical with Theodore Roosevelt as its editor, the former President to take charge as soon as his present contract with the Outlook expires, it is said.

Soldiers' Social Club to Give Big Dance

The Regimental Social Club of the Seventeenth Infantry, at Fort McPherson, will be hosts to their friends on the night of June 29, with a dance at the post gymnasium. Music will be furnished by the regimental band, and refreshments will be served.

Preceding the dance the band will give a concert on the parade grounds, beginning at seven o'clock. Dancing begins at 8:15.

MILITANTS PUT TORCH TO LONDON CHURCH

Again Turn to Fire in War for Votes—Laboratory in Scotland Burned.

LEAD MERCHANT —CHAMFER..
Special Cable to The Atlanta Georgian.

LONDON, June 21.—Militant suffragettes renewed their destructive campaign against church property to-day, setting fire to St. John's Church in the south end of London. The loss is estimated at $30,000.

The women chose the early morning when their incendiary efforts would not be interfered with. Part of the interior of the church was soaked with oil and balls of cotton waste, dipped in tar, were scattered about the pews.

Firemen, after a hard fight, extinguished the flames before the building was destroyed.

There also was an outbreak of suffragette incendiarism in Scotland today. Militants burned the east wing of the Gatty Marine Laboratory, destroying many valuable drawings and instruments. The damage is $40,000.

After serving four days of her six months' sentence, Miss Laura Lennox, one of the six suffragettes sentenced for malicious destruction of property Tuesday, was released from Holloway jail to-day because of sickness brought on by a hunger strike.

Miss Lennox had refused to taste a mouthful of food since placed in jail and was the first of the women to break down under the strain. The other five militants and E. A. Clayton, a male adherent, who were sentenced to varying terms at the same time, are still fasting.

Harold Hewitt, the fanatic, badly hurt trying to break up the race for the $17,500 gold cup at Ascot Heath Thursday, suffered a relapse in the Ascot Cottage Hospital. Word from the hospital at 10 o'clock this morning said that he was sinking and might not live until Sunday.

Mother Offers Her Children For Sale

BERLIN, June 21.—For several days past various newspapers of Central Germany have contained an advertisement stating that a mother offers to sell "a beautiful girl of 14, a handsome girl of 5, and a bonny baby boy aged 1" for $750 apiece.

An investigation shows that the woman is a divorcee, who, despairing of making a livelihood for herself or her children, conceived the idea of selling them.

French Heel Pumps May Kill Poor Tango

DETROIT, Mich., June 21.—Dancing masters say that French heeled pumps, which are being featured by local shoe dealers, mean the finish to the tango.

"You can't dance the tango in French heeled pumps," declared a prominent shoe dealer, who agrees with the dancing teachers that the tango is doomed.

British Artillerymen Set Target Record

LONDON, June 21.—The First Battery of the Royal Artillery stationed at Aldershot, fired ten rounds of shrapnel in twenty seconds at a 12 foot target, located 3,500 yards distant. All were hits.

It is thought that this is a world's record.

Goethals Gets L.L. D. From Pennsylvania

PHILADELPHIA, June 21.—The University of Pennsylvania conferred degrees upon 849 graduates and honorary dgrees on nine prominent men at the 157th annual commencement.

Col. George Goethals, the Panama Canal builder, received the degree of Doctor of Laws.

High Officials to See Local K. of C. Initiate

Some of the highest officials of the Knights of Columbus in America will come from the East to attend the initiation ceremonies of the Atlanta Lodge Sunday, June 29. By special dispensation the first, second and third degrees will be conferred on a large scale.

The initiation will begin at 9 o'clock. The first and second degrees will be conferred by Dr. J. H. Hines, grand knight of the Atlanta Lodge. The third degree will be given by District Deputy M. C. Carroll. A banquet will be served at the Piedmont.

Moral Decline Laid to Equal Suffrage

HARTFORD, June 21.—"The reason why so many happy courtships are followed by unhappy marriages is because the young lady hunters give too much time to weaving nets and not enough to building cakes for men," said Manager James Joseph Fox, S. T. D., associate professor of ethics in the Catholic University of America, to graduates of Mount St. Joseph Seminary, an ultra-fashionable school for girls.

"The spirit of woman suffrage is largely responsible for the widespread decline in morals that shows we are reverting to paganism."

Taft to be Orator on Gettysburg Day

GETTYSBURG, June 21.—Following the news that President Wilson would not be present at the celebration of the battle anniversary here, semi-official announcement was made to-day that ex-President Taft would preside over the great gathering and deliver the principal oration on July 4, the closing day.

Steps have been taken to gather together as many as possible of the Gettysburg women who stood in the streets and sang patriotic songs as Buford's cavalry galloped through in preparation for the fight of the first day.

Stay Abed to Cure Lung Tuberculosis

MINNEAPOLIS, MINN., June 21.—If you have tuberculosis of the lungs, you can cure yourself by just staying in bed, without resorting to Dr. Friedmann's turtle serum or other suggested cures. This is according to Dr. John W. Flinn of Prescott, Ariz.

"One or two months in bed are necessary in the treatment of all cases," he said at the meeting of the American Medical Association. "If the disease is very active, the patient should be fed by a nurse and treated as in typhoid fever."

Graft Expose Kills N. Y. Police Captain

NEW YORK, June 21.—Ex-Police Captain Thomas W. Walsh, who was involved in the police graft scandal, died at his home to-day. His health was shattered by the exposure which drove him from the police force.

Walsh, exposed by George A. Sipp, former Raines law hotel keeper, pleaded guilty to bribery and turned State's evidence against four ex-police inspectors, sending them to prison.

Income Tax Deals Race Suicide Blow

WASHINGTON, June 21.—The Finance Committee is agreed to the general principle that the income tax should provide for an additional exemption for each minor child in the family.

John Sharp Williams has suggested that the amount be fixed at $500 for each child, but the specific amount is yet to be determined.

Wisconsin Graduates a Woman as Farmer

MADISON, WIS., June 21.—At commencement exercises of the University of Wisconsin degrees were awarded to 534 men and 288 women. Of the latter, on graduated in agriculture.

The farmer is Miss Mina Augustus Willis, of Rewey, Wis.

JUSTICE AIM IN PHAGAN CASE, SAYS HOOPER

Mrs. Formby's Affidavit Eliminated, Says Attorney Who Will Aid Dorsey.

I have not been employed in the case to prosecute Leo M. Frank, but to help find and convict the murderer of Mary Phagan. If the trial proves we are wrong, we will begin work on another angle. We have but one object and idea. It is that justice and the law be vindicated. We are, however, convinced we have a strong case against the accused.

FRANK A. HOOPER,
Attorney.

Mrs. Mina Formby and her sensational affidavit will not be used by the State in the trial of Leo M. Frank, according to a statement Saturday from Attorney Frank A. Hooper, assisting the prosecution.

Mr. Hooper said the State had never attached any importance to the affidavit, except for the first few days, and that when Mrs. Formby mysteriously disappeared from the city, the State eliminated her from the case entirely and made no effort to locate her. He said time set forth in the affidavit and the alleged facts were at too wide a variance with anything the State expected to prove, and there had been no trouble in making the case without her.

Affidavit Did Not Fit.

"The woman's affidavit did not fit in anywhere in our case," said Mr. Hooper. "If it had we would have looked around a long time for witnesses to substantiate it before we put her on the stand. When she left Atlanta we considered her gone for good, and built without her. Mr. Dorsey and myself discussed her statement several times, and we decided she could not be used to any advantage."

Mr. Hooper said it had been decided to put the Frank case on the calendar for the week of June 30 and the State would be ready for trial on that day.

"When Mr. Dorsey returns from New York to-night or Sunday, we will go into a conference and definitely outline the case to be presented by the State," said Mr. oHoper. "We had decided to have it called Monday morning, June 30. Unless the defense asks for a continuance, the case will probably be tried then."

Not Weak Points Remain.

He said that he had been acquainted with every bit of evidence that was in the hands of the State and had studied it carefully with the Solicitor. For one week, he said, he and Mr. Dorsey worked incessantly on the sworn statements secured from the probable witnesses.

"Where there was a weak point we either strengthened it or eliminated it entirely. We have not depended on the evidence of any one person alone to build our cas or make it stand up. We are prepared for almost any emergency, and feel that we have left no stone unturned in our investigation. We are confident there are no more mysterious witnesses to be heard from, for we feel that we have questioned everyone who could possibly know anything of importance.'

Mr. Hooper would not discuss the many conflicting statements of the negro Jim Conley and the part he was expected to play in the State's case.

American, But Can Not Speak English

NEW YORK, June 21.—Major James S. Blake of the Mexican army, who has been military attache of his country in Peru, Chile and Argentina for eighteen months, arrived yesterday on the Holland America steamship Ryndam and will sail for Mexico to-day on the Ward liner Moro Castle.

He is a native American, but can speak no English, because he has spent nearly all his life in Mexico. He said, in French, that he had a grandfather in this city and an uncle.

New 'Wishing Sash' Fad Is Here Springs Into Quick Popularity Must Be Tied on by Sweetheart

Miss Annie Will McCall, one of the first Atlanta girls to wear wishing sash.

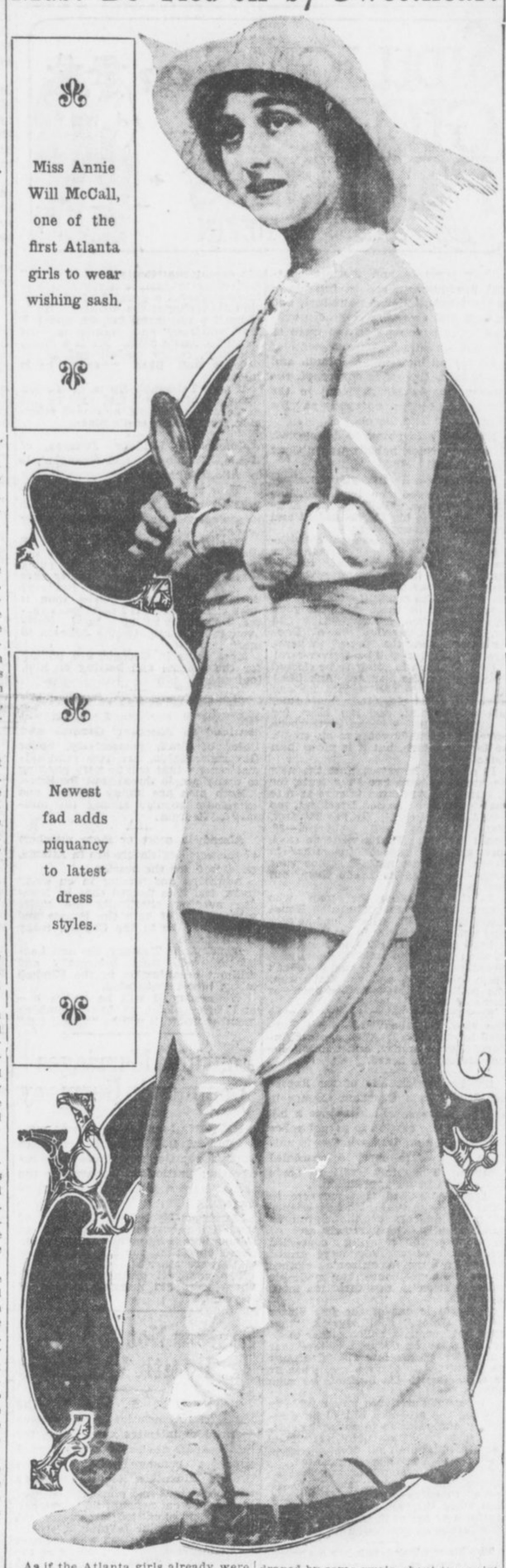

Newest fad adds piquancy to latest dress styles.

As if the Atlanta girls already were not so alluringly decked out with gay gowns and feminine fripperies as to be irresistible to the masculine eye, they have now added another deft touch to enhance their native charm in the "wishing sash."

The wishing sash has just come to town. It is one of the multitudinous fads or fashions that have resulted from the quarrel over there in the Balkans. But its particular feature and that from which it derives its interesting name is that it is "wished on" the fair wearer.

To be more explicit, this sash, which may be red or blue or a mixture, as the fancy of the maiden dictates, is draped by some swain about the waist of his adored. Then the ends are allowed to fall half way to her dainty feet. On bended knee the youth ties these ends in a typical "sailor."

While this knot is being tied, the girl is making a wish. And before she can untie those knots the wish must come true. If the wish never comes true, then the sash never is untied. Only the romantic atmosphere with which it is surrounded prevents this little compact with the Fates from taking on much of the nature of the vow of the man who declares he never will shave again until his candidate for the presidency is elected.

CHALK HOLDS CHILD IN POISON GRIP

7-Year-Old Mary Tribble Dying After 2 Weeks' Paralysis From Eating Crayon.

Seven-year-old Mary Tribble, daughter of Policeman W. C. Tribble, lies entirely paralyzed and speechless at her home, 7 Porter Street, East Atlanta, where her strange case has baffled physicians for the two weeks.

Two doctors have worked over her almost constantly since she came from school two weeks ago Friday and told of eating some pieces of brightly colored crayon. A few minutes after she complained of being ill, her little body was rigid in the mysterious paralysis and she has not been able tou tter a word since.

The physicians say that the coloring matter in the crayons is one of the deadly poisons when taken into the human system.

Physicians Are Powerless.

The case is so unusual they are powerless to combat it. Only a flicker of life apparently remains in the tense body of the stricken child.

The doctors fear this bit of life will go out at any moment.

Mary Tribble's uncle, Policeman Charles H. Brannon, still has in his possession the remnants of the chalk which the girl ate. The imprints of her little teeth plainly are discernable upon it.

The girl was a pupil in the first grade at the Faith School in East Atlanta. Several days before the close of school her parents bought her some of the attractively colored crayons. She had pleaded for them for weeks, saying that she wanted to draw pretty pictures on the blackboard like the other children.

On the last day of school she went home sick. She was questioned by her mother, but was only able to tell that she had eaten some of the chalk. A little later she was unconscious.

In Rigor of Death.

Drs. P. E. Pearce and R. E. Stone were called. They were told of the circumstances and came to the conclusion that aniline coloring, a deadly poison, had been used in the crayons. They used every method known to the medical profession to bring the girl out of her strange state, but were unsuccessful.

From that time she has remained as in the rigor of death. Not a muscle has moved or witched. Not a sound has come from her lips. The physicians can not hold out much hope. They say that if the condition lasts much longer the girl must surely die. Her quick release from the paralytic state they believe to be the only thing that will save the young life.

The parents are heartbroken. Mary was a bright, happy little child and was one of the bright spots of sunshine in the little home. She was popular with her playmates, and they call every day at the Tribble house to see if there is any sign of improvement.

French Birth Rate Saddens Bertillon

Special Cable to The Atlanta Georgian.

PARIS, June 21.—The vital statistics for 1912 report 760,650 births in France as compared with 742,114 for the year 1911.

Dr. Jacques Bertillon says that the two years, 1911 and 1912, have established the worst record in many years, "clearly demonstrating the persistence of the evil which is driving France to ruin."

Girl, Busy Shopping, Forgets Her Wedding

LEE, MASS., June 21.—Miss Kate Harris, scheduled to be married yesterday afternoon to Alexander Mossman, went shopping in the morning and became so interested she forgot her wedding, and came home late in the afternoon.

So they were married last night.

EXPECTE BATTLE BETWEEN POSSE AND BANDITS

Officers Surround Three Alleged Train Robbers in Swamp Near Kirkland.

WAYCROSS, June 21.—A pitched battle is expected hourly here between officers of the law and three alleged outlaws who have taken refuge in a swamp near Kirkland following an attack on the crew of an eastbound Atlanta Coast Line freight train running from Albany to Waycross. The engine cab was riddled with bullets and the hats of Conductor Leroy McWhite, of Albany, and Flagman J. W. Jennings, of Waycross, were perforated by bullets. A gang of five men made the attack.

Series of Thefts.

This attack followed a series of daring train robberies and store thefts in and near Waycross and at Pearson. Only two arrests have been made so far, that of Jesse Carver, who was lodged in jail at Douglass Friday, charged with having received goods stolen from the Atlanta Coast Line, and Edgar Carver, son of elder Carver, who is held on suspicion of having connection with those who have committed the robberies. Edgar Carver, who is only 22 years old, will aid the officers probably in their efforts to round up the gang of robbers.

Great excitement prevails here, for a pitched battle is said to be certain as the members of the gang are desperate and heavily armed. All the members of the gang are believed to be in hiding in a swamp known as "Roundup," near Kirkland.

Three of Gang Known.

Those known to have taken refuge in this swamp are Randall Solomon, an escaped convict from Barrien County, where he was serving a fifteen-year sentence for arson; his brother, Andrew Solomon, and John Register, a white man, supposed to be an army deserted. Other members of the gang are believed to be close at hand and ready to give battle when arrests are attempted.

Chief G. O. Gobels, of Savannah, was here with bloodhounds and has gone to the scene of the shooting with W. E. Caley, of Waycross, and Sheriff Gillis and deputies of Coffee County. Atlantic Coast Line special officers are aiding also in the search for the gang. It is believed some sensational arrests will be made within the next few hours.

All the World Loves Happy Hooligan.—There is a great Happy Hooligan feature in The Sunday American. Happy applies for a marriage license to wed Suzanne. DID HE GET IT? You can find out all about it in THE SUNDAY AMERICAN.

Masterpieces of Fiction

"The Spy"

Cooper's famous novel is the first of a series of great stories to be given in the

Sunday American

Order Your Sunday American Now

BOTH PHONES MAIN 8000

The Georgian-American Pony Contest
VOTE COUPON

Hearst's Sunday American and Atlanta Georgian
PONY CONTEST VOTE COUPON
5 VOTES
NOT GOOD AFTER JUNE 30, 1913.
Vote for .....
Address .....
CARRIERS' AND AGENTS' BALLOT.

Hearst's Sunday American and Atlanta Georgian
Pony Contest Coupon
5 VOTES NOT GOOD AFTER JUNE 30, 1913.
Vote for .....
Address .....
SCHOOL BOYS' AND GIRLS' BALLOT.

SIDELIGHTS on GEORGIA POLITICS



By JAMES B. NEVIN

Four separate and distinct political headquarters are in full bloom in the Kimball House nowadays, and in each and every one optimism supposedly is running riot and more or less hot air is in vociferous evidence.

So far as claiming the earth and the fullness thereof is concerned, the innocent bystander at large in the Kimball lobby just now may pay his money and take his choice.

Everybody is going to be elected. Everybody rides, nobody walks. Good night, nurse!

"Bill" Burwell has the Speakership race sewed up in a crinoline sack, and gone. "Bill" says so himself, and so do his 236,798 ardent and rantankerous supporters.

That is to say, however, notwithstanding, but—"Bob" Hardeman says he doesn't know about that. Hardeman says he is some runner himself, even if he has permitted Burwell to do most of the running thus far. He says he will be there with the good from this time forward—says Old Dr. Hardeman, says he. The old Doctor says he has the "dope." Wherefore, he bids Bur-well be-warr-r-r-re!

John T. Allen is going to be elected President of the Senate. Ask him! He has checked the Senate up one side and down the other, crossways and on the bias, and it's Allen, for a fareyouwell. He has somewhere between 28 and 39 votes to his credit, he forgets which, but it is more than sufficient.

It appears, however, that the new Senate is to have two Presidents, for J. Randolph Anderson is sure as fate that he is to be named President, too—and first, at that! He has 28 votes, signed, sealed and delivered—28, count 'em, 28. That's what he says, anyway. He expects to gather in seven or eleven more as time runs along—not that he needs them, but just for luck.

In the meantime the man who stands around the Kimball House lobby and doesn't believe half he sees and nothing he hears is having rather a hard time putting 2 and 3 together in such wise as to make the sum of 4. Somehow or other, 2 and 3 doesn't seem to make 4, and yet that's what the politicians are insisting upon—or some of them, at least.

Sporting gentlemen incline to view the situation about this way: Burwell to win, 3 to 1; Allen against Anderson, even money, and nothing doing around the board.

Shelby Myrick, one of the Representatives from Chatham County in the Legislature, will introduce a bill at the coming session to permit police officers when on duty, whether in uniform or not, to carry a concealed weapon. This law will be made State-wide in its application.

Myrick has had this measure in mind for some time. The experience of police officers at the Savannah polls recently, who narrowly escaped prosecution for carrying concealed weapons because they were armed while on duty in citizen's clothes about the court house, has made his determination in this direction more emphatic.

"Georgia is one of the few States in the Union," said Myrick, "that does not permit a police officer to go armed when on duty. I believe that an officer of the law should always be permitted to carry a gun when he is attending to his business as such officer.

"I do not anticipate any trouble in passing the proposed bill. I have recently had occasion to study the statutes of several States and have found that in practically all of them except Georgia this privilege is granted.

"I do not pretend to say that an officer when off duty should be allowed to carry a concealed weapon. But when they are on duty, either in uniform or out of it, they should have this means of protection at hand."

The Macon Telegraph has a straight tip that Dan Hughes, of Twiggs County, is to be named Assistant Commissioner of Agriculture under Commissioner James D. Price.

If Mr. Price has determined upon this appointment, it will be a most happy one, indeed. Dan Hughes is the son of Representative "Dud" Hughes, one of the most popular men in Georgia and one of the ablest members of the Georgia Congressional delegation.

The younger Mr. Hughes has the reputation of being one of the very best posted men in the State in the matter of the farming interests, and his recent contributions to "System" and other magazines along that line have attracted a great deal of attention throughout the country. He is himself a successful farmer, and will lend efficiency and dignity to the Commissioner's office. He is a South Georgian, rather modest and is extremely well liked wherever he is known.

If The Telegraph tip is O. K., Mr. Price doubtless will find that he has made a popular and approved selection for the assistant's place.

Colonel J. Lindsay Johnson, of Rome, Washington and Shanghai, is in Atlanta's midst.

"How about that consulship, Colonel?" ventured one of the Roman's acquaintances in the Kimball lobby to-day.

"Well," said the Colonel, not at all disturbed, even sweetly, "I am not losing any over it, for I am going to get it—at least, I am pretty sure to. You know, they say lightning doesn't strike more places than it does strike, and so if I don't get swatted, I shall not set up a howl. However, it looks mighty like Johnson to me."

Most folks in Georgia are pulling for the Colonel and betting on him, too!

That General Joseph Van Holt Nash and Colonel Frederic J. Paxon will continue as Adjutant General and Chief of Staff, respectively, under Governor Slaton, are two semi-official rumors that will be very pleasing to many people throughout the State.

Both men are highly efficient and extremely popular among the military of Georgia.

Already a score or more members of the new Legislature are in Atlanta, quartered for the session.

Additions are coming in on every train, and it is figured that by Monday evening practically the entire membership of both the Senate and House will be in the Capital, ready for business.

Monday and Tuesday, the new Legislature will meet informally and without organization in the Kimball lobby, to get acquainted.

Wednesday it will be sworn in—and later along, as one promising member put it, it will be "cussed out."

Youthful Marriages Common in Germany

BERLIN, June 21.—A recent publication of the Imperial Bureau of Statistics in Germany gives some interesting particulars concerning the age of parties who contracted marriage.

Marriages by boys at 17 years of age were numerous. At the age of 18 marriage is by no means an exceptional condition, for 511 young men of 18 were married.

The youngest brides are aged 15. There were 539 married women of 16 years.

Pastors Not to Try Health Weddings

ORANGE, N. Y., June 21.—The Ministerial Association of the Oranges declined to interfere with Cupid, for the present, at least. They turned down a recommendation of the Orange Mountain Medical Society that physicians and ministers co-operate to prevent noneugenic marriages.

A paper submitted expressing the medical viewpoint favored a special examination of men and women about to be married, but said many of the world's most brilliant mentalities have sprung from lowly stock.

Stella Mayhew Is Made a Fire Chief

NEW ROCHELLE, N. Y., June 21.—Miss Stella Mayhew, the actress, wife of Billie Taylor, is probably the only woman fire chief in the world.

She was presented with a solid gold chief's badge with the inscription, "Miss Stella Mayhew, third assistant chief, fire department, New Rochelle, N. Y.," by Fire Commissioner George W. Floyd, of New Rochelle at a garden party at her home.

Quo Vadis continues at Grand next week. Buy seats now.

PHOTO DEPENDS ENTIRELY ON CHARACTER

Pretty Girl in Real Life Often Makes Poor Portrait, Says Miss Pet Evans.

Homely Ones, cheer up; take a tip from a photographic connoisseur—Miss Pet Evans—who is an expert and knows what she is talking about. You may be real good looking in a photograph, but, Pretty Ones, beware, for your most bewitching beauty may be entirely lacking on the picture man's negative.

Funny, isn't it, and horrid, too, for the good lookers, but it's one of the rules of the game, or, rather, the art of photography, according to Miss Evans. The most homely woman sometimes will produce a prettier picture than the most dazzling beauty, she says—all because there's something lacking in the ont that the photographer's most sensitive glass plate searches out in the other.

And this "something"—well, even Miss Evans admits it's sort of elusive-like, as hard to describe adequately as it is to find some time. Yet, it is there, and this little "it," in its final analysis, Miss Evans believes, is nothing more nor less than "character."

"These baby dolls with minus expressions," said Miss Evans—"oh, it's a hopeless task! They lack that power of expression, indicative of character, absolutely essential for what we call a good picture. The best that we can do in such cases is to make a profile—that's what profiles are for, as you perhaps know.

It's in the Eyes.

"Yes, indeed, give me the face wth strong character lines—sparkling full-of-life eyes, and a mouth firm, not set, and I will give you a good picture in return; but give me one of those shallow countenances, with that languid "don't-care-if-I-do" expression, and I shall be forced either to give it up or give you what we call a poor picture."

"Do you mean to say, then, that you would advise persons not blessed with expressions of character not to have their pictures made?" queried the reporter, in some surprise.

"That I do," replied Miss Evans—that is, aside from the business part of it, of course.

"Do you know," continued Miss Evans, "this facial character matter has more to do wit' pictures and persons than anything else. Why, I can actually size up a person almost the minute he or she walks in by the facial expression.

"I can almost tell how much money a person has in his pocket by the expression on his face."

Photo Reveals Fortune.

And here the reporter dug slyly down into his pocket while the pleasant conversationalist continued her discourse on the high art—just 15 cents—a nickel and a dime—greeted his cautious touch.

"In making photos," continued Miss Evans, "one of the first essentials is the expression of the eyes—there should be 'life,' not languidness there, first, last and all the time. Just look at this picture"—turning to a large portrait of a woman, not beautiful—"do you see the sparkle, the 'life,' in those eyes? That's real beauty; but now, look at this one—she really is quite pretty in real life, but not here, for the 'life' and character are lacking."

Another essential for a good picture, Miss Evans said, is a complete loss of self-consciousness. The lack of this in children, she says, is the primary reason for such good pictures.

"And at what ideal age would you have woman pose for her photo?" queried the reporter as he turned to go.

"Not before 30," was the prompt and emphatic reply.

Prince and Tenant Settle Land Suit

Special Cable to The Atlanta Georgian.

LONDON, June 21.—The Prince of Wales is not after all to experience the excitement of a legal fight in the High Courts.

The Prince had been cited as the plaintiff against one of his tenants in the Duchy of Cornwall. Since the action was entered for trial negotiations have been in progress, and the case was withdrawn.

Dr. Von Ruck Warns Victims of Phthisis

CHICAGO, June 21.—Dr. Karl Von Ruck, of Asheville, N. C., discoverer of a tuberculosis treatment, recently tested by the Federal Government, in a letter to Dr. John G. Ames, a Chicago specialist, yesterday uttered a warning to the overhopeful.

"Hopelessly advanced cases, misled by reports, are coming here without corresponding with us," says Dr. Von Ruck in his letter.

JUST LIKE A WOMAN



How to Withstand Hot Weather

Dr. Summerall Gives Ten Rules

Regulate Yourself, He Advises

His Five Precepts and Five Don'ts Will Help You Endure the Blazing Sun.

"You can't regulate the weather, so why not regulate yourself?"

Dr. W. L. Summerall, superintendent of Grady hospital, asked the question. And in the next breath he told a Georgian reporter it was entirely practicable to mitigate the effects of a scorching sun and stand the heat without serious impairment to one's mental, physical or spiritual make-up.

"Hot weather is something that must be endured," said he. "You can't change it, and unless you are a millionaire you can't run away from it. Cussin' the weather is as futile as praying for rain or voting the Republican ticket in Arkansas. The only thing to do is to regulate your habits; to take the hot weather as a matter of course and counteract the effects of the heat by your daily actions."

Dr. Summerall's advice on how to stand the heat may be summarized in five precepts and five "don'ts." Here are the precepts:

"Take plenty of exercise.
"Breathe fresh air.
"Keep clean, inside and outside.
"Diet yourself.
"Drink soft drinks."

Gives You Five Don'ts.

The five don'ts, practically the same as the precepts, stated inversely, are the following:

"Abstain from heavy and heat producing foods.
"Abstain from alcohol.
"Don't sit under a fan.
"Don't sleep in a closed room.
"Don't be lazy.

"If you come in my office at 3 o'clock any afternoon you would say I didn't know how to stand the heat myself," Dr. Summerall said. "But it is a fact that the effects of a hot day can be greatly lessened and that too, without trouble, expense or loss of time."

Dr. Summerall proceeded to discuss his idea, as follows:

"This is the time of year when your diet tells on you. Heavy and heat producing foods will certainly make you feel the heat. By heavy and heat producing foods I mean meats, dried beans, and the like.

"Fresh vegetables at this time of the year and the fruits of the season are mighty good. It is a part of nature's plan to furnish those foods at the time we need them.

"I do not say abstinence from meats is necessary, but simply that they are heat producing, and there are plenty of fruits and vegetables which are not heat producing to such an extent.

"Alcohol at this time of the year is not going to benefit any one. Plenty of Chattahoochee water is my doctrine. Mineral waters, and the carbonic acid gas in soda fountain drinks are always refreshing. They promote healthful excretions from the skin.

"Exercise is always desirable. A certain amount is necessary to get rid of products that make you feel bad. Exercise is necessary in the hot summer time.

"Bathing helps, because it stimulates the skin. A good rubbing down after a bath is fine.

"Swimming is good exercise—you are working while you are in the water.

"Be attentive to your daily habits. See that your digestive and eliminative organs are working properly.

"Fresh air is necessary. A closed room at night is deleterious, especially at this time of the year. A sleeping porch is a good thing. Circulation of the air is desirable, but don't sit under a fan for it might make you sick.

"No man can say just how much you mitigate the effects of hot weather, but it is undoubtedly true that by dieting, bathing and exercising and careful attention to all daily habits, any one can better withstand the rigors of a hot day than the man who eats anything and drinks anything and does anything he wants to. Nobody can regulate the weather, but anybody, to some extent, can regulate himself, and if you regulate yourself you regulate the effect of the weather on yourself."

Dr. Summerall said the lean man needed to watch himself as well as the fat man, for the fat man might know how to "take things easy better than the lean man."

"The high strung man, the nervous man, the man who is always in a hurry, whom we might designate as the race horse type, because he is so energetic he passes everybody in front of him, is liable in a way to feel the heat more than the languid man who moves slowly and takes things easy. If the lean man would take things a little more moderately and the fat man would take a little more exercise and pay more attention to his daily habits, they would both stand the heat better."

Have You Sore Gums or Loose Teeth?

A prominent dentist, after years of experience, has found a home remedy that will cure Riggs' disease, bleeding, inflamed and spongy gums, and tighten loose teeth by rinsing the mouth.

Probably you have not enjoyed eating for some time. Get a bottle of STYP-STRING-ANT and that disease of the gums and teeth will be cured; therefore, aiding digestion. 50c bottle at all druggists, or parcel post, 55c in stamps. DeLamater-Lawrence Drug Company, wholesale distributors.

TAILORS JOIN IN HOLIDAY SCHEME

Agree to Close at Noon Every Wednesday, Beginning With First After July 4.

Atlanta tailors announced Saturday they had made arrangements to join other business houses in closing for the Wednesday half-holidays.

The agreement, which was signed by the majority of the tailors, sets the first Wednesday after Independence Day for the beginning of the summer closing. It will last until the first of September.

Those signing the agreement were: Fordon, the Tailor (Inc.), 2 stores; T. C. Lauren, P. H. Schmulyan, Hayes Bros., Eagle Tailoring Company, Crown Tailoring Company, C. Holt, New England Woolen Mills, The Royal Tailoring Company, two stores; Wolf, the Tailor; B. Rosenfeld, Morton C. Stout Company, Adler's Clothes Shop, Bell Tailors, Lion Tailoring Company, Joe Tailoring Company, Crown Tailoring Company, Hub Tailors, Ed A. Cerf Tailoring Company, Truitt Tailoring Company, Scotch Woolen Mills, Leeds Woolen Mills, National Woolen Mills, Dundee Woolen Mills.

Sulzer Aids Jew in Militia Dispute

NEW YORK, June 21.—The charge of Samuel Littman, a private in the Forty-seventh Regiment, National Guard, who claims that he was barred from promotion because he was a Jew, will be investigated personally by Governor Sulzer.

FOR THAT TIRED FEELING

Take Horsford's Acid Phosphate
Excellent for the relief of exhaustion due to Summer heat, overwork or insomnia.

Adv

We have **Beautiful Bedding Plants** *3c each.* **Atlanta Floral Co.,** *555 E. Fair Street.*

PAY ME FOR CURES ONLY



If you have been taking treatment for weeks and months and paying out your hard earned money without being cured, don't you think it is high time to accept DR. HUGHES' GRAND OFFER? You will certainly not be out any more money if not cured. Consultation and Examination are Free for the next thirty days. If I decide that your condition will not yield readily to my treatment, I will be honest with you and tell you so, and not accept your money under a promise of a cure. My treatment will positively cure or I will make you no charge for the following diseases:

KIDNEY, BLADDER AND URINARY TROUBLE, STRICTURE, VARICOCELE, HYDROCELE, NERVOUS DEBILITY, RUPTURE, ULCERS AND SKIN DISEASES, CONTAGIOUS BLOOD POISON

Eczema, Rheumatism, Catarrhal Affections, Piles and Fistula and all Nervous, Chronic and Private Diseases of Men and Women.
Newly contracted and chronic Cases of Burning, Itching and Inflammation stopped in 24 hours. I am against high and extortionate fees charged by some physicians and specialists. My fees are reasonable and no more than you are willing to pay for a cure. All medicines, the surest and best of drugs, are supplied from my own private laboratory. OUT-OF-TOWN MEN VISITING THE CITY, consult me at once upon arrival, and maybe you can be cured before returning home. Many cases can be cured in one or two visits.
CALL OR WRITE—No detention from business. Treatment and advice confidential. Hours 9 a. m. to 7 p. m. Sunday, 9 to 1. If you can't call, write and give me full description of your case in your own words. A complete consultation costs you nothing and if I can help you I will.

DR. J. D. HUGHES, Opposite Third National Bank, 16 1-2 North Broad Street, Atlanta, Ga.

TRAVEL
—VIA—
SOUTHERN RAILWAY
Premier Carrier of the South
—to the—
Fiftieth Anniversary
Battle of Gettysburg
Gettysburg, Pa.

$18.20 Round Trip From Atlanta $18.20

Proportionately Low Fares From All Other Points
Tickets on Sale June 28, 29, 30 and July 1st.
Final Return Limit July 10th, 1913.
STOP-OVER PRIVILEGES.
Excellent Service
Convenient Schedules
Modern Equipment
For full information call on or write
CITY TICKET OFFICE, No. 1 Peachtree St.
J. L. MEEK, A. G. P. A., Atlanta.
R. L. BAYLOR, D. P. A., Atlanta.

Atlanta the Center of a Vast Sylvan Theater

Moving Picture Actors and Actresses Roam the Country Roads and Wooded Hills of Georgia, Depicting Rural Dramas for Films of Two Continents on Nature's Own Stage.

Splendid Exclusive Feature That Everybody Will Want to Read in the Great

Sunday American

The Growing Revolt Against the Useless Cruelties of Vivisection.

A Startling Story of How the Discovery in Philadelphia of "Infernal Machines" Used for Breaking the Backs of Dogs and Torturing and Mutilating by "Scientific Experiment" Has Increased the Public Demand for a Sweeping Investigation.

The Sunday American

Will Tell You All About This Experiment.

PUBLIC COMFORT HOUSE URGED BY GREEN

Park Commissioner Explains Plan for City to Erect Building on Whitehall.

A public comfort building in the heart of Atlanta is a necessity and will be erected if the ideas of Park Commissioner L. C. Green are carried out.

"I shall take the matter up at the next meeting of the Park Board, and I believe they will recommend to Council that a public comfort building be erected in the heart of the business section for the benefit especially of visitors.

"An ideal place, in my opinion, is at Peachtree and Wall Streets, on the east side of the Whitehall Street Viaduct. The structure could be built on the same general plans of the Western and Atlantic Railroad office, giving ample room underneath for the passage of vehicles, and would not interfere with traffic in the least.

"The entrance would be from the viaduct, and could extend as far back as necessary. It would be some 20 feet from the nearest building, and would not interfere with the steps leading down from the viaduct. This building could be erected without cost to the city, and would be a source of revenue instead of an expense.

Would Be Good Investment.

Any business man in the soft drink and cigar and tobacco line would be glad to erect the building for the rental for, say, ten years, when it would revert to the city. Such a place would easily rent for from $200 to $300 per month, and would be a good investment if the city were to build it.

"My idea is that the front of the building be used for an entrance, with a soda fountain and cigar stand, and the rear be divided into two large rooms, one for women and the other for men. These rooms would be in the care of good servants, one woman and one man, who would look after the comfort of the citizens and visitors and see that proper sanitary conditions prevail.

"These servants should be paid by the lessee of the building, relieving the city of any responsibility except that the purposes for which it was erected be carried out. Of course, it would be under the supervision of the public buildings and grounds committee of the Park Board, and the tenant be subject to removal if the place was not conducted in a proper manner.

Other Conveniences Suggested.

"I would suggest that writing tables be provided and that visitors or residents could use them at their convenience, the lessee, of course, carrying in stock writing paper, envelopes and stamps, the pens and ink being furnished.

"A public stenographer could be provided for, and every convenience and comfort be given.

"There are many other places and plans that could be carried out, but I believe the one above would be the best. At any rate, a building should be erected, and I intend to push the matter as far as I can, and I also believe the public will join in the movement and that Council will provide the means."

Illinois Senate Gives Chicago Home Rule

SPRINGFIELD, ILL., June 21.—Passed by the Senate, 32 to 7, the public utilities bill, with the "home rule" for Chicago feature included, now goes to the House for concurrence in the "home rule" amendment.

Odor From Sewer Puts Lake's Water In False Repute

An open sewer on Piedmont Avenue, emitting noxious odors which were wafted over Piedmont Park, was responsible for the false rumor that the waters of Piedmont bathing lake were polluted. President J. O. Cochran, of the park board, has taken official cognizance of the damaging reports and issued an emphatic denial.

"The water in Piedmont lake is as pure as the water we drink, and the United States Government within the week pronounced our drinking water perfect," said Mr. Cochran Saturday. "Piedmont Lake is a running stream; a million gallons of fresh water are pumped in every day from the reservoir, and a million gallons run out at the other end."

To make matters doubly sure, President Cochran has requested the city bacteriologist to test the lake waters, and the county commissioners already have started work closing the sewer which gave off the unsavory smell.

All the World Loves Happy Hooligan.—There is a great Happy Hooligan feature in The Sunday American. Happy applies for a marriage license to wed Suzanne. DID HE GET IT? You can find out all about it in THE SUNDAY AMERICAN.

TO-DAY'S MARKET OPENINGS.

NEW YORK STOCK MARKET.

Stock quotations to 10 a. m.:

STOCK—	High.	Low.	10 A. M.	Prev. Close.
American Can.	26¼	25½	25½	26⅜
Amer. Smelt..	61⅜	61⅜	61⅜	61¾
Am. T.-T.	128	128	128	128
Anaconda	32⅜	32⅜	32¾	32⅞
Atchison	95⅜	95⅜	95⅜	96
B. and O.	93⅛	93⅛	93⅛	93⅜
B. R. T.	86⅞	86⅞	86⅞	86⅞
Can. Pacific....	214½	214½	214½	216
Erie	23¼	23¼	23¼	23⅜
Gen. Electric...	135	135	135	136
G. North. pfd.	122	122	122	122¼
G. North. Ore.	29⅜	29⅜	29⅜	29
Interboro	15¼	15¼	15¼	15½
do. pref. ..	56¼	56	56¼	57
K. C. Southern	26⅜	26	26⅜	26
Lehigh Valley	149¼	149¼	149¼	....
L. and N.	130¾	130¼	130¼	130
Mo. Pacific...	29⅝	29⅝	29⅝	29⅝
N. Y. Central..	99	99	99	99⅛
N. and W.	102½	102½	102½	102¾
North. Pacific.	107¼	107¼	107¼	107¾
O. and W.	31¾	31¾	31¾	31⅞
Pennsylvania.	110	110	110	110⅛
Reading	156⅝	156½	156½	157½
Rep. I. and S.	18¾	18⅜	18¾	18⅞
Rock Island..	14⅞	14⅞	14⅞	15¾
So. Pacific...	94	94	94	94½
So. Railway...	20	20	20	21¼
do. pref. ..	75	75	75	75
St. Paul	102¼	102¼	102¼	102¾
Union Pacific.	144¼	144¼	144	144⅞
U. S. Steel..	52⅜	52¼	52¼	52¾
do. pref. ..	103	103	103	103¼
Utah Copper..	40⅞	40¾	40¾	41
West. Electric.	58½	58½	58½	58½

NEW ORLEANS C*TTON.

Cotton quotations:

	Open	High	Low	First Call	Prev. Close.
June					12.44
July	12.44	12.44	12.44	12.44	12.48-49
Aug.					12.18-20
Sept.					11.81-83
Oct.	11.04	11.65	11.64	11.65	11.68-69
Nov.					11.67-68
Dec.	11.65	11.65	11.63	11.63	11.58-59
Jan.	11.65	11.65	11.65	11.65	11.71-72
Feb.					11.68-70
Mch.					11.79-80

NEW YORK COTTON.

	Open	High	Low	First Call	Prev. Close.
June					12.16-18
July	12.11	12.12	12.10	12.11	12.19-20
Aug.	12.03	12.05	12.03	12.05	12.38-39
Sept.	11.80	11.80	11.79	11.79	11.54-55
Oct.	11.63	11.63	11.59	11.59	11.67-68
Nov.					11.61-63
Dec.	11.61	11.63	11.59	11.59	11.66-67
Jan.	11.57	11.55	11.54	11.55	11.60-61
Feb.					11.61-63
Mch.	11.67	11.67	11.60	11.67	11.30-31
May					11.75-77

LIVERPOOL COTTON MARKET.

Futures opened quiet.

	Opening Range.	2 P. M.	Prev. Close.
June	6.62 -6.58½	6.59	6.61
June-July	6.55 -6.52½	6.52	6.54½
July-Aug.	6.54 -6.50½	6.51	6.53
Aug.-Sept.	6.45 -6.42½	6.42	6.44
Sept.-Oct.	6.34	6.32½	6.33½
Oct.-Nov.	6.28 -6.25½	6.26	6.27
Nov.-Dec.	6.27½	6.22	6.23½
Dec.-Jan.	6.23½	6.21	6.22½
Jan.-Feb.	6.23½	6.21	6.22½
Feb.-Mch.	6.24½	6.22	6.23½
Mch.-April	6.25	6.23	6.24½
Apr.-May	6.23½	6.24½	6.25½

Closed quiet.

FRESH APPEAL IS MADE FOR AID OF YANCEYS

New Misfortune Grips Dead Deputy's Family—Benefit Dance Is Arranged.

Another appeal for contributions to the fund for the family of Dave Yancey, the brave officer of the law who gave up his life while doing his duty, has been sent out.

The plea comes from the widow and six children of the deputy. It finds impetus in more misfortune which the family has suffered. Lois, the 16-year-old daughter, who had recently been released from the hospital, has been sent back, suffering a relapse precipitated by the shock of her father's death. This means more doctors' bills and debt.

In a spurt of generosity, Atlanta citizens subscribed $1,000 or thereabouts for the Yancey family. The fund swelled with the flow of silver coin. Quickly, sufficient money was raised to pay off the $900 mortgage on the little Yancey farm that the family might have a home of its own.

Interest Is Lagging.

However, Atlanta's interest in the widow and children of Yancey is lagging. The flow of silver has almost ceased. The stricken family is threatened with having a home without means of keeping it up or supporting themselves.

There are thousands of persons in Atlanta who have not given to this worthy cause. Let them come forward with their quarters, half-dollars and dollars and assure the family of Dave Yancey a bright future.

There will be a benefit dance at the Owls' Club next Friday night for the Yancey fund. The affair has been arranged by Deputies H. E. Latham and N. A. Garner, and D. L. Goodlin, Jr., a clerk in the Solicitor's office. Everyone should purchase a ticket for this affair. All the money will go towards aiding Dave Yancey's family. The price of admission will be 25 cents each for men. Ladies will be admitted free. The public is cordially invited. It is hoped that at least $300 will be raised for the fund by this means.

Additional Subscriptions.

Subscriptions not heretofore acknowledged by The Georgian are as follows:

Cash	$ 1.00
Mrs. T. R. Walton	2.00
J. F. P.	1.00
B. F. Bennett	1.00
Blind preacher	2.00
C. F. Dodd	1.00
T. L. Parsons	1.00
P. H. Adams	10.00
Empire Printing and Box Company	1.00
Cash	1.00
Mrs. Murphy	1.00
M. Hirshberg	1.00
Lanier Brothers	5.00
F. and J. Loan Company	2.00
H. L. Hitchcock	1.00
Cook Bros.	5.00
Frank Hawkins	15.00
Arthur McReid	5.00
W. B. Swint	1.00
A. F. Williams	.50
Miss Pauline Clein	1.00
E. V. Lassette	1.00

THE PLAYS THIS WEEK

"Quo Vadis" at the Grand.

George Kleine's wonderful masterpiece in photoplay sensation, "Quo Vadis," has been crowding the Grand at each daily matinee and night exhibition this week, and so great has been the demand for seats that Jake Wells has arranged to set forward the date of the engagement in another city that the pictures may remain all next week at the Grand.

In all the theatrical history of Atlanta there has never been such a sensation as has been created by this remarkable film production of the famous Cines Society, of Rome, Italy. It is an entertainment that continues for two and a quarter hours of the most intense interest.

Keith Vaudeville at Forsyth.

Matinee and night performances at the Forsyth Saturday will complete the engagement of "Bud" Fisher and the acts that make up the bill at the busy theater this week. For the week starting Monday afternoon another combination of real vaudeville alent will be offered. The headline attraction could not be more popular, for this position has been assigned to pretty Gertrude Vanderbilt and clever George Moore, who are without doubt the neatest and most popular singing and dancing stars in modern vaudeville.

"The Duke" Popular at Bijou.

The two matinees this afternoon and the two performances to-night will close the engagement of "The Duke of Durham" at the Bijou. The week has proven a great success and the popular little theater has drawn its usual large audience. Next week will bring to the Bijou "The Merry Whirl," another merry, jingling, tuneful tabloid that has scored an immense hit everywhere on the circuit.

Mrs. Slaton in Inaugural Gown Wife of the next Governor in the attractive costume she will wear when John M. Slaton succeeds Joseph M. Brown to the executive's chair. The next first lady of the State always has been noted as one of Georgia's most charming social leaders.



Photo by Bachrach

Marriage Restraint Is Declared Illegal

TRENTON, N. J., June 21.—Taking the stand that it is against public policy to restrain marriage the Court of Appeals here has refused to affirm a decision of the lower court, setting aside a note for $3,000 given by the late Henry Van Riper, of Paterson, to Mrs. May Lowe.

Mrs. Lowe, who was Miss May Wood, testified that Mr. Van Riper gave her the note on the condition that she should care for him until his death and that she should not marry. The executor of the estate refused payment on the ground that Mrs. Lowe had broken the agreement by marrying.

Quo Vadis continues at Grand next week. Buy seats now.

BISHOPS SPURN CARNEGIE'S MILLION

Candler Succeeds in Defeating Ironmaster's Gift to Vanderbilt University.

Bishop W. A. Candler, of Atlanta, was upheld in his objections to Vanderbilt University accepting the Carnegie $1,000,000 gift by a unanimous vote of the College of Bishops of the Methodist Episcopal Church South, in session Friday at Nashville. The nine members present drew up a veto message setting forth plainly that it was their opinion the institution should not be bound by the conditions imposed by the ironmaster.

They declared the action of the board of trust of Vanderbilt in accepting the gift was a breach of trust; that the action was beyond the delegated powers of the board; that it constituted a diversion of a large portion of the funds and property of the university from the trusts upon which the property is held, and that it was contrary to the terms of other gifts to the college.

A copy of the decision of the bishops will be certified and forwarded to the board of trust of the university.

Bishop Candler was present at the conference. The others were Bishops Collins Denny, E. R. Hendrix, W. R. Lambuth, E. D. Mouzon, John C. Kilgo, J. H. McCoy, E. E. Hoss and H. C. Morrison.

In explaining their position, the bishops addressed a general letter to the church, in which they said:

"If this gift had been offered without embarrassing conditions, as all other gifts to the institution have been made, we should have offered no objection to its acceptance, but the conditions attached to this gift and the letter accompanying it, which must be taken as expository of the conditions, are such as lead us to believe it can not be accepted without a breach of trust and without dishonor to the church, if conditions are fulfilled in good faith to the donor.

"We are as unwilling that Mr. Carnegie should be deceived as that the university should be dismembered and the church of God dishonored."

Nude Art in John D's Pool Shocks Village

CLEVELAND, OHIO, June 21.—Superintendent Knapp of John D Rockefeller's Forest Hill estate, received a letter from Cleveland Heights Council appealing to him to prevent boys from swimming without clothes in Mr. Rockefeller's pond. Women who pass along Mayfield road near the pond have been shocked.

Marshall Brockway conveyed their protests to Council.

TURK CAPTAIN RUNS AMUCK WITH SHIP

Doesn't Know War Is Over, or Thirsts for Blood—American to Stop Him.

Special Cable to The Atlanta Georgian.

CONSTANTINOPLE, June 21.—"Quit fighting; war is over." This radio-telegram, addressed to Raour Bey, commander of the Turkish cruiser Hamidieh, was sent out scores of times to-day from every Turkish wireless station in an effort to make the cruiser discontinue its destructive course through the Mediterranean, Aegean and Red Seas.

The Turkish Government is worried. Racur Bey either does not know the war is over or else, imbued with the fighting spirit, he is determined to keep up the war single-handed until stopped by force.

The only person in authority in the Turkish navy who has strong influence over Raour Bey is Bucknam Pasha, the American sailor of fortune, who is a rear admiral in the Ottoman navy. He has been hurriedly recalled from London to make the Hamidieh quit fighting.

The whereabouts of the cruiser is unknown.

Bulgaria Masses 42,000 Men in Macedonia.

Special Cable to The Atlanta Georgian.

ATHENS, June 21.—Bulgaria has massed 42,000 soldiers in Macedonia, facing the Servian and Greek legions in that district, pending the outcome of the controversy over territory gained by the allies in the Balkan war. Seventeen thousand face the Greeks at Tarpanitza and 25,000 are drawn up in front of the Servian lines at Istib.

Every effort is being made to avert a conflict.

Allies Want $200,000,000 Indemnity From Turks.

Special Cable to The Atlanta Georgian.

PARIS, June 21.—Two hundred million dollars is the amount of war indemnity demanded of Turkey by the Balkan allies. A joint note from the allies, insisting on an indemnity award of this size, was to-day handed to the international commissior which is settling financial issues arising from the Balkan war.

Movie Snaps French Deputies in Yawns

PARIS, June 21.—Reasoning that moving pictures of the Chamber of Deputies during important debates would stimulate pride and patriotism throughout France, the clerk gave permission to a cinematograph company to work its cameras in the legislative hall. A machine ran several hours before the Deputies knew it. Members in their seats were yawning. Finally the news got around and there was much pretty strutting, fine gesticulating and a universal effort to look solemn and wise.

Cotton Outlook in Adana, Turkey, Fine

MESSINA, June 21.—All indications point to an unusually large cotton crop for 1913 in the Province of Adana, Turkey. There has been an increase of about twenty per cent under cultivation and the spring rains have favored the growth of the plants.

The crop of 1912 yield about 110,000 bales, and this year's crop is expected to amount to 120,000 bales.

Quo Vadis continues at Grand next week. Buy seats now.

Give your family the best associates by living among them.

The Capital City Country Club insures around its borders folks to whom its ideals appeal. Buy a Brookhaven lot while they are cheap.

CHAS. P. GLOVER REALTY CO.

2 1-2 Walton St.

"The SOUTH in the BUILDING of the NATION."

Why the Southern Methodist Church should have a great "Representative Church in the National Capital."

You are invited to hear the REASONS WHY by Bishops and prominent Ministers at the following churches:

First Methodist Church, 11 A. M. .....Bishop Jno. C. Kilgo, D. D.
St. Mark Methodist Church, 11 A. M. .....Geo. S. Sexton, D. D.
St. Paul's Methodist Church, 8 P. M. .....Bishop Jno. C. Kilgo, D. D.
Trinity Methodist Church, 11 A. M. .....John M. Moore, D. D.
Park Street Methodist Church (West End) 11 A. M. Bishop W. A. Candler, D. D.
Grace Methodist Church, 11 A. M. .....A. M. Hughlett, D. D.
St. John's Methodist Church, 8 P. M. .....W. P. Lovejoy, D. D.
Druid Hills Methodist Church, 11 A. M. .....W. R. Hendrix, D. D.

Resinol



Heals itching skins

Resinol Ointment, with Resinol Soap, stops itching instantly, quickly and easily heals the most distressing cases of eczema, rash or other tormenting skin or scalp eruption, and clears away pimples, blackheads, redness, roughness and dandruff, when other treatments have proven only a waste of time and money.

Resinol is sold by practically every druggist in the United States, but you can test it at our expense. Write today to Dept. 32-S, Resinol, Baltimore, Md., for a liberal trial of Resinol Ointment and Resinol Soap.

MARIST SUMMER SCHOOL

High School Studies and Sixth, Seventh and Eighth Grade Studies.

Geometric Drawing	Reading
Freehand Drawing	Grammar
Typewriting (Touch System)	Spelling
Penmanship (Palmer Method)	Composition
Arithmetic (Practical)	Letter Writing

This is not coaching for deficiencies. It is for greater mastery. It is to redeem otherwise idle hours. (Many boys waste the Summer holidays.) The studies are all utilitarian. Tuition for six weeks, $15. Hours, 9 to 12, on school days. July 1st to August 9th.

LOWRY NATIONAL BANK

Capital $1,000,000

Surplus $1,000,000

Savings Department — Safe Deposit Boxes

America OR Japan?

Which Will Rule?

THE Yellow People of Asia menace this continent to-day as they menaced Europe centuries ago.

Don't take your opinions from others; decide for yourself whether it is necessary to plan against the invasion of fifty millions of intelligent brown men, locked up in a country two-thirds the size of California.

This nation of ours will remain white or become yellow. There is no half-way possibility

Exclusive Feature in the Great

Sunday American

Both Phones Main 8000

BIG VOTE OFFER!

HEARST'S SUNDAY AMERICAN and ATLANTA GEORGIAN

GREAT PONY Subscription Contest

$3,000 IN PRIZES GIVEN AWAY FREE

Twelve SHETLAND PONIES, Harness and Carts

OUTFITS COMPLETE---READY TO DRIVE AWAY

READ NEXT SUNDAY'S AMERICAN

ADDITIONAL PRIZES WILL BE ADDED TO THE ALREADY MAGNIFICENT ARRAY OF SHETLAND PONY OUTFITS

TO HELP YOU GET STARTED We Will Give You 50,000 Extra Votes on the First $30 Worth of Subscriptions

It is not necessary to turn in the full a mount at one time. Turn in your subscriptions as you receive them, and when the total amount is secured, the 50,000 Extra Votes will be issued to you. This offer will be in effect for a short while only.

Bargain Days Are Here---Read Carefully

Club Your Subscriptions Together in Groups of Five and Secure Thousands of Extra Votes

DAILY AND SUNDAY

20,000 EXTRA VOTES WILL BE GIVEN

For every Club of Five—One-year ($6.20 or $7.00) subscriptions to The Atlanta Georgian and Hearst's Sunday American.

8,500 EXTRA VOTES WILL BE GIVEN

For every Club of Five—Six Months ($3.10 or $3.50) subscriptions to The Atlanta Georgian and Hearst's Sunday American.

3,000 EXTRA VOTES WILL BE GIVEN

For every Club of Five—Three Months ($1.56) subscriptions to The Atlanta Georgian and Hearst's Sunday American.

DAILY ONLY

12,500 EXTRA VOTES WILL BE GIVEN

For every Club of Five—One-year ($5.20 or $5.00) subscriptions to The Atlanta Georgian.

6,000 EXTRA VOTES WILL BE GIVEN

For every Club of Five—Six Months ($2.60 or $2.50) subscriptions to The Atlanta Georgian.

2,500 EXTRA VOTES WILL BE GIVEN

For every Club of Five—Three Months ($1.30) subscriptions to The Atlanta Georgian.

HEARST'S SUNDAY AMERICAN

5,000 EXTRA VOTES WILL BE GIVEN for Every Club of Five One-Year ($2.00) Subscriptions to HEARST'S SUNDAY AMERICAN.

These Votes Will Be Given in Addition to the Regular Vote Schedule Now in Effect

EXTRA VOTE OFFER ENDS SOON

Those who fail to take advantage of Bargain Days will lose the best chance of the contest to secure votes.

NOW IS THE TIME TO ENTER.

If you are not already entered in the contest, you should enter as a candidate to-day. A few hours' work will secure you enough votes to put your name at the top of the list. Don't delay; start to-day. You can win a prize if you try. The contest is just starting.

NOMINATIONS SHOULD BE MADE NOW.

The list of candidates is far from full. There are excellent opportunities in every district for energetic and ambitious boys and girls to enter and win a prize. With the announcement of the extra vote offer the contest really begins. Call or write to the Contest Department and you will receive complete information.

BEST OFFER OF CONTEST

This offer of extra votes on paid-in-advance subscriptions is the best offer of votes that will be made during the contest. This offer will not be repeated, nor as good or a better offer be made.

After July 5 the schedule of votes will be reduced.

CASH YOUR PROMISES.

Candidates should cash every promise of a subscription that has been made to them. Do not let a single subscription escape you. See every one who has promised you a subscription and secure it while you can get extra votes.

GET BUSY—ONLY A FEW BARGAIN DAYS.

Do not delay. Start to secure your subscriptions at once. The votes you secure on this offer may spell success on July 31.

Friends will pay their subscriptions to-day, while you can secure extra votes, if you only ask them. Explain to your friends that their subscriptions will help you more if taken now than at any other time during the contest.

CALL, PHONE OR WRITE

CONTEST EDITOR,

HEARST'S SUNDAY AMERICAN and ATLANTA GEORGIAN

20 East Alabama St.

ATLANTA, GEORGIA

ONLY 'PLUGGING' CAN WIN ONE OF PONIES

Spasmodic Effort Cannot Get Rewards for Boys and Girls in Big Contest.

It is not spasmodic effort that wins prizes. It is constant "plugging." The boys and girls in the Georgian and American pony contests will do well to remember this.

When you have a "big day" and votes come rolling in, do not take that for an excuse to "lay off" for a day or two following. Every day you rest is a day lost, and July 31 is not as far away as it may seem to you.

July 5 is even nearer. On the night of July 5, the bonus votes will be distributed. There are special vote offers for clubs of five subscriptions, either yearly, half yearly or quarterly. These subscriptions do not need to be sent in all at once, but may be sent in one or two at a time, if desired. Indeed, this is a much better plan than "holding back" as many of the contestants now are doing. No offer as good will be made after July 5, and the contestants who delay will miss getting thousands of votes which they might win with no extra effort before them.

There is also an offer of 50,000 extra votes for the first $30 in subscriptions turned in. This offer may be withdrawn at any time.

In Sunday's American the vote standings will be published, and every indication is that some of the erstwhile leaders will be rudely awakened. There has been a great revival of interest in the contest since the special offers and the extra prizes were announced, and many of the contestants who were working not very energetically up to that time are busy as bees now.

The rank and file of the contestants—those who have not shown winning form up to the present time, now are awake to the fact that in some districts, the ponies are anybody's who will get out and do a few days work for them. There's no one safe anywhere, in fact, for the reason that so many are concealing their real strength. Others are boasting of their strength, while in fact they have shown their whole hand, and have all their votes counted.

Deported for Part in $100,000 Gem Theft

NEW YORK, June 21.—Geza Kline, regarded as the most notorious "fence" in Europe, was put on board the White Star liner Adriatic for England.

Kline is suspected of being the receiver of more than $100,000 worth of loot from a jewelry robbery in London. He was recognized on his arrival here last week and deported as an undesirable alien.

Blind Dance Gaily at 'Trotless' Ball

PHILADELPHIA, June 21.—More than a hundred students of the Pennsylvania School for the Blind, with alumni of the institution, participated in a commencement dance last night at Overbrook. No one on the floor could see—even the musicians were blind—but there was nothing to indicate that fact.

The two-step and "trots" were barred. Only waltzes were played.

British Decline to Spy on Beef Trust

LONDON, June 21.—Sydney Buxton, president of the British Board of Trade, declined to accede to a request that the British Government should send a special commissioner to Argentina to watch the action of the American Beef Trust.

Mr. Buxton added that the British Cabinet was carefully watching developments in the meat trade in Argentina.



NO WASTE If your coal burns to a fine ash, with no clinkers or rocks left in the grate, you are burning good coal. Use our standard coal and you will be pleased at results. It's use saves money, time and worry—2 and 2 make 4. We have a yard near you and guarantee prompt delivery.

Randall Bros.

PETERS BUILDING, MAIN OFFICE. YARDS:

Marietta street and North Avenue, both phones 376; South Boulevard and Georgia railroad, Bell phone 538, Atlanta 303; McDaniel street and Southern railroad, Bell Main 354, Atlanta 321; 64 Krogg street, Bell Ivy 4165, Atlanta, 706; 152 South Pryor street, both phones 926.

GREAT SNAKES! HIS HIGH COLLAR SAVES MARINER FROM REPTILE'S FANGS!



Jolly Tar and the Jimbaree.

NEW YORK, June 21.—Here's a real snake story and an advertisement for linen collars all in one! The hero and the author of the great reptile yarn is Gerhard Wieder, third officer of the Prinz August Wilhelm, at her dock, after a voyage from the West Indies, with 25,000 bunches of bananas in her hold—but that's another story.

While the Prinz August Wilhelm was lying in Pearl Lagoon, Nicaragua, taking cargo, Wieder had his adventure. He is an ardent collector of moths and butterflies and had gone into the jungle in quest of specimens. He had caught a particularly beautiful insect in his net and stooped to pick up his prize when he was struck a blow on the neck that sent him sprawling.

When he saw the cause he scrambled to his feet fast enough. A snake, known in those parts as the jimbaree and deadly poisonous, had struck him.

Wieder affects exceedingly high collars. In fact, were it not for the ears they would engulf him completely. To this he attributes his life, for the fangs of the jimbaree could not penetrate the stiffly starched linen.

"The collars are warm in the tropics," said Wieder, "but hereafter I shall wear them even if I am half cooked. As soon as I had recovered from my fright I seized a cudgel and started in pursuit of the snake, but he crawled off into the brush."

Wieder is going to try and capture a jimbaree on the next trip to Nicaragua.

The Great Comic Section of the Sunday American and the City Life Section

Contain the best pictures humor and fun published in any newspaper

All Your Old Favorites In The Sunday American

MELBA TO APPEAR IN ENGLISH OPERA

Hammerstein Secures the Noted Songbird and Also Engages Baroni as Conductor.

PARIS, June 21.—Arthur Hammerstein announces the engagement of Giuseppe Baroni as musical conductor for his father's coming season of grand opera in New York. Baroni as a conductor ranks with Toscanini and will receive the same salary, $1,500 a week. He conducted the open air performance of "Aida" at the pyramids at Cairo.

Mr. Hammerstein also announces that Mme. Melba has promised to make some appearances. Emma Eames refused an engagement as she is especially opposed to singing opera in English. Emilio de Gogorza has also declined an offer or an engagement.

Mr. Hammerstein's plans include the production of opera once a week in English for the first season. It will be impossible to do more than this for some time. "Salome," "Louise," "Aida," and one of Wagner's operas will be given in English.

Correct Color and Type of the Black Minorcas

Giving a Fine Idea of the Shade of Chicks When Hatched, When Feathered and Full Grown.

JUDGE F. J. MARSHALL—Will you kindly tell me what should the color be of Black Minorca chicks when matched? Also a description of them when well feathered, that is grown fowls; their size, shape and color of body, etc. I ordered a setting of eggs from a firm in Georgia which was highly recommended, although I got a good hatch, eleven out of fifteen, the color did not come up to my expectations. Mrs. J. R. C.

Palatka, Fla.

Reply—Young Black Minorcas are like all other black breeds, they show a good deal of white, which, to the novice, looks mighty bad, and if they are hatched from purchased eggs they very naturally conclude that they have been badly treated. One can hardly judge as to color in black breeds until they are pretty well matured; the changes are so great, and individual specimens differ so much from each other in their feathering processes. Some change rapidly to a good solid black and others hold on to their white in wings and tails until they are almost fully developed. For this reason the culling process should be carefully handled and not attempted too early in the season. Of course the specimens showing glaring defects, such as red ear lobes, feathers upon the shanks, red feathers in the plumage, etc., in Minorcas, can just as well be culled out one time as another for one cannot hope for improvement along these lines, no matter how much time is given. We would be infringing upon the rights of the Standard of perfection should we give a detailed description of the Minorca. We will say, however, that prime color should be a glossy greenish black, free from foreign color, such as gray or purple sheen, the latter so often being scattered throughout the plumage. The more there is of it the more defective in color the specimen becomes. In general shape the Minorca is long in body with long back sloping slightly downward to where the tail begins with a full flowing tail on males and well expanded tails on females. The carriage should be rather erect, although not too much so of course. The comb is what the novice would call very large, but in standard description is known as large. In males it stands erect and perfectly straight upon the head with four or five uniform points. Should the comb turn over to one side it disqualifies. In females the comb is of the same general shape as that of the male only thinner and smaller and turns over to one side of the head. An erect comb on the female is as defective as one that lops over is on the male. The ear lobes should be something of an oval in shape, smooth and free from wrinkles and pure white in color. Any red showing is a defect and a serious one, according to how much red there is. In old cocks the red often appears from a result of scratches from fighting, etc., and does not detract from the value of the bird, except in the show room. It would not affect his breeding qualities, providing, of course, that they were white when he was younger. In summing up, then, the value of the specimen depends upon how near to the Minorca type it is in general form, carriage, shape of comb, and the quality in color from head to tail. Any one who gets an idea in his head that a black fowl is so easy to breed because it is solid color usually gets his eyes opened before he has bred them very many years. All kinds of little irregularities come to the surface that had not been dreamed of before so that you might as well make up your mind that you have something of an undertaking, right from the start, just as you would handling any parti-colored breed, and be prepared to work it out for the best there is in it.

Leland Stanford Heir Incompetent

SARATOGA, N. Y., June 21.—Walter L. Hanson, son of Mrs. Almee L. Hanson of Brooklyn, and heir to $350,000 from the Leland Stanford estate at the death of his mother, has been declared incompetent to manage his own affairs.

He is twenty-four years of age. His wife was Henrietta Reutti, an actress.

EXTRA! EXTRA!—Jimmy's Little Baby Brother can walk. A great page of fun in THE SUNDAY AMERICAN.

His Son in Class He Trains for Ministry

Rev. Caleb A. Ridley, pastor of Central Baptist Church, will preach Sunday night on "How to Become an Infidel," the first of a series of five Sunday evening sermons on "Cool Subjects for Hot Weather." For five weeks Dr. Ridley has been speaking before packed houses and six additions to the church have been recorded.

Dr. Ridley has not confined his religious efforts to preaching, however. Recently he organized a Bible class in which instruction is given to several young men who have pledged themselves to become ministers of the gospel. Among the number is Dr. Ridley's own son, Jeter, who made up his mind to enter the ministry while his father was in St. Louis recently.

Do you know that you can take off fat or put it on in your bath tub? A Berlin professor tells you how to do this in The Sunday American. It is a sort of an electric bath that is worth knowing about. Exclusive in THE SUNDAY AMERICAN.

Quo Vadis continues at Grand next week. Buy seats now.

BY 9 O'CLOCK TO-NIGHT

ALL

of our 400 Player Club Memberships will have been taken

Does This Mean Anything To You?

NOTHING If you have failed to take advantage of its privileges.

EVERYTHING If you should happen to be one of the 400 who through this gigantic principle of retailing has one of these beautiful Club Player-Pianos in your home.

Every Mail Is Now Bringing Inquiries

Some of Them as Follows:

"I just came from one of my relatives who purchased one of your club players and they are so well pleased with it that I hasten to join before your club is filled. Enclosed find $10.00 membership fee." Or, "Several of my neighbors joined the 400 Player-Piano Club and they are all so well pleased with their instruments that it made me almost sick when I found that I could not possibly come in to make a selection before Monday."

The above are only samples of the letters we are receiving in every mail. To-day closes the Four Hundred Club.

Our Club Piano

Regular Price . . $375.00

Club Price $267.50

Terms: $5 Cash, $1.25 Per Week

CONDITIONS: No interest, one year's trial and exchange privilege, 15c rebate on payments made before due, free life insurance feature, ten-year guarantee.

All of which accompany in writing the sale of every Club Piano.

WEATHERHOLT PIANO COMPANY

"The South's Foremost Piano House"

Southern Distributors Henry F. Miller and Steger Pianos

72 N. Broad St. ATLANTA, GA.

(Weatherholt Building)

For Out-of-Town Customers

Fill Out Coupon and Mail

WEATHERHOLT PIANO CO., Atlanta, Ga.

Gentlemen: Inclosed please find $10.00 membership fee (first cash payment), for which ship to my address your Club Player-Piano at once, including bench, scarf, 12 rolls of music and free delivery, with the understanding I can pay balance in $10.00 monthly payments.

Name .....

Address .....

Winning a Husband by Waiting

This is an exclusive article in THE SUNDAY AMERICAN that every married and unmarried woman ought to read. Some women are in a great hurry to marry and repent when it is too late. Then follows the divorce court. Most women know that a husband is a pretty handy sort of thing to have about the house. But it is possible to get a good husband by not jumping at the first proposal.

The Sunday American

Will throw a flood of light upon this subject.

How Ought Flirts To Be Punished?

A companion page to the above article that every woman should read.

And dozens of other equally interesting and instructive articles in

The Sunday American

THE GEORGIAN'S MAGAZINE PAGE

THE TRIPLE TIE

A Story for Baseball Fans That Will Interest Every Lover of the National Game

By A. H. C. MITCHELL.
Copyright, 1913, by International News Service.

TO-DAY'S INSTALLMENT.

"Oh, come on Gordon," exclaimed Elmer, rushing up and interrupting the conversation. "Come on out on the diamond and toss the ball," and grabbing the highest priced ball player in the world by the arm he dragged him from the automobile, thereby suppressing a piece of information that the entire baseball world, including Manager Bill Smith of the Atlanta Club, would have been glad to hear.

"Come with me first, Elmer," said Gordon, " and perhaps you would like to see what I am going to show Elmer, too, Mildred?"

Near the ball field was a long, low, structure of granite. They walked to it and entered. It proved to be a gymnasium fitted with all the appliances for exercising. Adjoining was a baseball "cage" that many a college would have been glad to have had for the use of its athletes.

"What a plaything," exclaimed Mildred. "You seem to have all that a boy could wish for."

"Everything," replied Gordon. "There was nothing I could dream of that my father did not get for me if it were possible to get it. There is a shed behind the garage that is literally filled with toys—toys for a baby, toys for a boy and toys for an older boy. This gymnasium and 'cage' was the latest toy my father gave me. It was completed about four years ago."

Alongside the "cage" was a cinder track.

"That's where I used to practice sprinting," explained Grodon. "I told the manager of the Atlanta club one day that I used to time myself and he didn't believe me. But I did it with an electric timing device that began recording when I started at this end and stopped when my breast touched the tape at the other end."

"Gee, you must have an awful lot of money," observed Elmer.

"Elmer, you mustn't make such personal remarks," said Mildred reprovingly.

A Million a Year.

"Oh, I don't mind, Mildred," smiled Gordon. "Yes, Elmer, I'm afraid I have more money than I know what to do with."

"How much?" demanded the lad.

"Elmer!" cried Mildred.

"I guess there's more than three thousand dollars a day piling up for me to spend; more than a million a year, at any rate," said Gordon in the same tone of voice as if he had said, "it looks like rain."

This stupendous sum squelched further words from the lad. Mildred even gave a little gasp and looked at Gordon with wonder in her eyes. But she soon recovered herself and turning toward him, she said:

"If that's the case, young man, answer me this question: What put it in your head to go down to Atlanta and apply for a position on a baseball club? Not for the money there was in it, certainly."

"Of course it wasn't that," replied Gordon. "Did you ever read 'Treasure Island,' Mildred?"

"No," replied the girl.

"I have," said Elmer, "and it's great."

"Well, I haven't," repeated Mildred. "What is it all about and what has it to do with my question?"

"'Treasure Island,' Mildred, is a book for young boys and old boys and middle aged men and old men," replied Gordon. "Boys read it because it is exciting and full of adventure and men read it because it is written in such exquisite style. Now there is a character in 'Treasure Island' named Ben Gunn and he was marooned on an island for many years and during that time he didn't see a soul. And he longed for things he couldn't have. Finally he was rescued and almost the first words he said to the one he saw first were these—I know them by heart, I have read the book so often—he said: 'Mate, my heart is sore for Christian diet. You mightn't happen to have a piece of cheese about you now? No? Well, many's the long night I've dreamed of cheese—toasted, mostly —and woke up again, and here I were.'"

Mildred laughed at this.

"What's the connection between this man wanting cheese and your ball playing in Atlanta?" she asked.

"Don't you see? I had been marooned up here in the mountains all my life. I shouldn't use the word maroon, as I had everything until my sorrows came. But anyway, I became crazy about baseball. It became my hobby. We had all the New York papers every day, and devoured every line of baseball there was printed in them. I sent for all the books and literature on baseball; I came to know the great players through reading about them, as if I had met them personally. I knew their batting averages and their fielding averages and their strength and weakness. From the time I was old enough to wear short pants I was tossing a ball around, and when I was fifteen years old my father built this field for me. I spent hour after hour on the field and I learned to do everything that a ball can do—I'll tell you how I did it in a minute. I found I could make the most difficult kind of catches; I found that I could bat the ball where no fielder could ever reach it, and against speedier pitching than they have in the big leagues; I knew from timing myself that there was no ball player living that could run as fast as I could, and I made up my mind that none of the great players 'had anything on me,' as the saying goes, except experience."

Was Crazy to Play.

All this was said in an easy and matter of fact way, not boastfully. Gordon continued.

"And when I became convinced of this, I was just crazy to join some team and travel around and play ball and hear the cheers of the crowds and be mixed up in the excitement. I dreamed about baseball, Mildred, and I craved for it, just as poor Ben Gunn dreamed about the cheese he craved for. When my father died, of course it made a great change with me. The restraint, if it can be called such, was off and I was free to do as I pleased. In fact, it was my father's wish that I get out in the world when his days were over. So I thought it all out during the winter and early in the spring I went to Atlanta to satisfy my craving for baseball."

"I think I understand now," said Mildred. "I know hardly anything about baseball, but Elmer says you are really the best player in the world. Is that so?"

Gordon laughed.

"That is far from being proven, Mildred," he replied. "I did have phenomenal success at Atlanta, but I was about to join a supposedly higher class league and I don't know how I would have succeeded there. They say it is much harder to make good in the big leagues than it is in a minor league. The newspapers were very kind to me, but they 'played me up' far more than I deserve, in my opinion."

"Mildred was silent for a moment. Then she said:

"So much for baseball. But I have been thinking a great deal about what you told me yesterday, Gordon, and there are several things not quite clear to me."

"What are they, Mildred?" asked Gordon. Elmer was amusing himself in the gymnasium and they were alone.

"Well, for one thing, how was it that no one around here, even your servants, knew that your name is Gordon Kelly? How was it they had never heard the name of Kelly?"

A Changed Madness.

"When my father and mother left New York it was with the idea of losing themselves to the world, as it were. The name of Kelly was left in New York. This whole property was bought in the name of the Prescott Trust Company. An account was opened with the banking firm owned by my father and his brothers, and all bills were paid in New York by my uncle on the Prescott Trust Company's account. My parents were known here and to the servants as Mr. and Mrs. Prescott. My father and mother called me Bud and the servants called me Mr. Bud. What's the next question?"

"Don't think I'm curious, but I would just like to understand, that's all, Gordon. How were you educated?"

"Tutors came from the North, but my mother taught me more than all the tutors I had."

"I can't well understand why you talk like a Northerner, but how is it you know all the common expressions and some slang?"

"Reading the New York papers, mostly. When you do that regularly, Mildred, you get a pretty good idea of the ways of the world and the kind of talk the world uses."

"I think that's all the questions I have to ask and I'll excuse you from your lessons, Gordon. Oh, yes; one thing more: Are you as crazy about baseball as you were when you started for Atlanta?"

"No, sweetheart, I've lost a great deal of interest in it. The truth of the matter is something far more important has come into my life. I'm crazy about you, now, Honeybunch; not about baseball."

CHAPTER XXXVI.

MILDRED'S mother arrived the following afternoon. Mildred and Gordon met her at the train in Gordon's big car. Mrs. Deery was considerably surprised to see him, as she had no idea he was in the mountain region. She was also surprised when Mildred said:

"Wasn't it nice of Gordon to meet you in this great big car?"

"It was very kind of him, I am sure," replied Mrs. Deery. But she gave her daughter a curious look.

"Oh, I know what you mean, mother," laughed Mildred. "Yes, he calls me Mildred and I don't recall that he asked permission to do so, and in self-defense I have to call him Gordon."

Mildred was on the point of telling her mother another intimate piece of news concerning Gordon Kelly and herself, but she decided to wait until a later time. As it turned out she kept her secret for many weeks. She had never deceived her mother and when she talked the matter over with her conscience that night, she told herself she was not deceiving her now; she was simply keeping a secret and withholding some important information for the time being.

The days that followed her mother's coming were the happiest of Mildred's life, and of Gordon's, too. Mrs. Deery quickly saw the turn affairs had taken; that is to say, she saw the turn, but she did not see all the way around the turn. She knew the two young people were much taken up with each other, but she did not know there had been an avowal. She had always liked Gordon and after Mildred had told her his life story and she had learned of his people and saw the great mansion he lived in, she liked him all the more. She certainly made no move to stop the friendship between her daughter and Gordon Kelly. At Mildred's request she did not tell her husband of Gordon's presence in the mountains, on the ground that the news might leak out and make things very annoying for everybody concerned.

A Happy Month.

And so the days passed swiftly by. Mrs. Deery and Mildred were frequent guests at the mansion, and some of the dinners that were served there were marvels of good cooking and good taste. Gordon had kept up the establishment just his parents had.

A happy month passed. One day Gordon telephoned to Mildred that some repairs were necessary to a part of the telephone system on the estate, and as he was the only electrician on the place he begged for enough time off to mend things. With Steve to help him he started off up the brook and after a walk of of more than a mile came to the box that was out of order. He examined it carefully. There were evidences that it had been tampered with and he puzzled his brain to account for it. Who could have done it? Certainly no one connected with the estate.

A peculiar tool which he did not have with him was necessary in order to make the repairs and he sent Steve back to fetch it. While the boy was on his errand Gordon's attention was attracted to a gathering of dark and angry clouds away off to the southwest. As they grew to inky blackness and gray edges began to form, his practiced eye told him that a storm of magnitude was brewing. As he stood viewing the phenomena there suddenly came from the clouds a blinding flash of lightning, folowed by the crash and deafening roar of thunder that could be heard for miles around. Instantly there shot out of the clouds a whilling, comical mass. The huge, black cone of clouds struck the earth and swept up the valley, sucking into its vortex everything with which it came in contact, uprooting trees and clearing the land as if everything were moved down by a mammoth scythe in the hands of the gaint, Antaeus.

To Be Continued Monday.

All the World Loves Happy Hooligan.—There is a great Happy Hooligan feature in The Sunday American. Happy applies for a marriage license to wed Suzanne. DID HE GET IT? You can find out all about it in THE SUNDAY AMERICAN.

$250 in Prizes for Best Solution of "The Triple Tie"

YOU read the twenty-ninth installments of the great baseball mystery story of "The Triple Tie" and now you have a fair idea of the simplicity of the offer The Georgian makes—how you may win $100 by working out the solution of the mystery as nearly as its author, A. H. C. Mitchell, has done as you can.

Mr. Mitchell has written the last chapter, but his copy is sealed up in a vault at the American National Bank. When all but this final chapter has been printed, The Georgian readers will be asked to submit to three competent judges, none of them connected with this newspaper, their version of what the grand denouement should be.

To the person who most closely approximates Mr. Mitchell's final chapter $100 will be awarded. Other prizes, making the total prize list $250, also will be distributed.

Here is the list of the awards:

No. 1	$100
No. 2	$50
No. 3	$25
No. 4	$15
Nos. 5 to 16, each	5

Read the 30th installment of the great mystery story and you will not need to be urged to read the succeeding chapters. The story will grip you. As you read, try to follow the author's channel of thought and when the time comes for you to sit down and write that final chapter, be ready to win one of the big cash prizes in The Georgian's great offer.

The Mistakes of Jennie .:. By HAL COFFMAN

Being a Series of Chapters in the Life of a Southern Girl in the Big City



She ought to get some decent-looking clothes.

CHAPTER IX.

JENNIE'S new-found girl friend at the office the next day told Jennie that she had "fix" it up for them to go out on a "[illegible]" that evening with the two young men. Also, that one of the young men had plenty of money, and she had known him for a long time—that they would go to the girl's room after work and get cleaned up and meet the boys later.

While they were dressing, Jennie marveled how any girl getting seven dollars a week could have such a nice room and furniture—but the girl explained it was easy—if you knew HOW.

While they were dressing the two young men came in—without knocking—and seemed to be quite at home, especially—as Jennie's friend explained later—the one that had money.

He kissed Jennie's friend. They had brought a bottle of cocktails, and after having one all around Jennie felt a little more at ease and wasn't quite so shocked at her friend for sitting on the young man's lap and smoking a cigarette.

Jennie's friend had put on another dress and hat after getting home that made Jennie and her simple little gown feel very poor and cheap, indeed.

Why couldn't SHE have nice things, too—like the other girl? They were going down to the beach that night for dinner, and all the way Jennie kept thinking of the good clothes and the good times the other girl SEEMED to have. But the other girl had not told her of the many, many nights she had cried her eyes out and longed to be like she once was—a girl that was HAPPY and RESPECTED by the boys that knew her.

CHAPTER X.

Jennie had not even taken the trouble to tell her friend, the boarding house keeper, that she would be out late that evening, and the poor woman worried, and worried, and wondered at this sudden change in the little girl—Jennie, who had always told her all of her little secrets and petty sorrows.

But now Jennie had entirely changed, from the happy, joking, carefree girl she once was, to a form of sullen brazenness that was breaking the old lady's heart.

She had tried reasoning with Jennie, and when she found that did no good had grown angry. All of which was useless, for Jennie went ahead and did just as she pleased. If she could only have known and profited by the mistakes of other foolish girls who had wrecked their lives because they thought they knew more than their friends, how different her life would have been and the misery that would have been avoided.

* * *

Jennie and her girl friend and the young men arrived at the beach and had a very hilarious dinner, at which the young men and the young girl friend drank more than they should.

Jennie wanted to drink as much as they did, but it made her sick, and besides she did not like the taste of it. Jennie overheard the other girl's fellow tell her "that Jennie was a bear, only she ought to get some decent-looking clothes."

Jennie pretended she didn't hear, but it made her more determined than ever to have good clothes and look as well or better than the other girls she saw. That night, when the young man finally brought her to the corner, near her home, Jennie wasn't quite so reluctant as she would have been some days before when he argued for "a good-night kiss."

HAL COFFMAN.

(To be Continued.)

EXTRA! EXTRA!—Jimmy's Little Baby Brother can walk. A great page of fun in THE SUNDAY AMERICAN.

Advice to the Lovelorn

By BEATRICE FAIRFAX.

HER CONDUCT UNPARDONABLE.

Dear Miss Fairfax:

While visiting a friend two gentlemen called and we spent the evening in cards and conversation. My friend never thought of introducing them to me.

Now what would you call such a friend? What name would you call her? ANXIOUS.

Unless her action was due to thoughtlessness, which in itself is inexcusable, she failed to introduce you either through shame of them or shame of you. In either event she owes you an apology.

THAT IS NOT DIFFICULT.

Dear Miss Fairfax:

I have known a young lady for about ten years, but have only known her as a friend. This young lady is giving a birthday party and has sent me an invitation. I would like to know a very suitable present to make her. PERPLEXED.

Send her a book, a box of candy, or flowers. Such a gift is in good taste when not too expensive.

HE IS SENSIBLE.

Dear Miss Fairfax:

I am 16 and deeply in love with a man three years my senior. I know my love is returned. He told me an idea he had, and asked me to give him a true answer. He said it would be best if we should part for about two years, and then we would know what we were doing. I know I will not be happy without him. ANXIOUS.

I want to congratulate you on having a lover so sensible. Two years is a short time, and you will then, as he says, be old enough to know your own minds.

Make such an agreement with him, and stick to it. Give yourself a chance to grow to be a woman before you claim to feel a woman's love.

BLUE FOR GIRLS.

Dear Miss Fairfax:

A says that as a matter of form pink for a child signifies that it is a girl. B says that pink is for boys and blue is for girls. A. I.

It is an old custom to give the blue ribbons and trimmings to girls and the pink to boys, a custom that is falling into disuse.

Little Bobbie's Pa

By WILLIAM F. KIRK.

THERE is one lady that I certainly admire, sed Ma to Pa, last nite. I think she is one of the most reemarkabel wimmen that was evver born. She is so butiful & yet she has so much common sense.

Who is it, sum sufraget in jail oaver in England? sed Pa.

No, indeed, sed Ma. I have referens to Lady Con-stans Richardson, the wonderful dancer & society woman. Look at this picter, Ma sed to Pa. I supposs thare is sum old prudes that wud say it ought not to be in the paiper, but to the pure all things is pure, and I am sure Lady Richardson will be pleesed wen she sees her picter.

The picter in the paiper that Ma showed to Pa was the picter of a lady in a tunick. A tunick is a kind of boheemian nitegown, Pa sed wen he looked at the picter.

Isent that a pritty tunick? sed Ma.

It doesnt seem to be on the job, sed Pa. & I must say that I doant see anything vary artistic in bare feet, Pa sed. I can think of a lot of things moar butiful to look at than ten toes, sed Pa, & two of them big toes at that. What is thare dreemy or sentimental or romantic about a big toe? sed Pa.

Not Interested.

Thare are plenty of men that wud rave oaver such a pritty foot, sed Ma. I mite have known wen I showed you the picter that you wuddent be interested. All you think about is the way McGraw is handling his grate teem. Moast husbands wud say this picter is vary attracktive. Missus Brown showed it to her husband last nite & he sed he nevver seen moar graceful feet than Lady Richardson's. But you aint Mister Brown, Ma sed.

No, sed Pa; I aint Mister Brown. Thare is a lot of points ware we differ, sed Pa. Mister Brown is one of them nice, fussy men that always hangs up all of his clothes in the rite place & talks a lot of genuine pleshur in shopping half a day in a department stoar. You cuddent git me inside a big stoar to shop unless you towed me in with a six-cilender auto, sed Pa. Sum woman gits her feet fotograffed and has the picter reetouched so the corns won't show, Pa sed, & Mr. Brown spends half a hour studying that picter wen he ought to be out sumware hustling & bringing hoam the bacon. Thank goodness, Pa sed, you are rite. I am not Mister Brown.

Lady Richardson says that human buty was made to see, sed Ma.

Very Beautiful.

I agree with her, sed Pa. Thare is nothing moar butiful in this wurld than a butiful woman's face, & I hate to see a woman waring a vail for that reeson. And a woman's hands is butiful, too, sed Pa, if thay doant have on too many flashy dimonds. But for the life of me, Pa sed, I cant now & nevver cud see anything marvelusly butiful about a human foot. I doant like the lines of it, Pa sed. What is thare dainty or alluring about a heel? sed Pa. A heel is jest a heel, sumthing to stand on and not to be admired. Sum are big & sum are littel, but none of them is butiful. The heel of a titled buty looks about the saim as yure heel or my heel or even Tom Sharkey's heel. No, wife, sed Pa, I doant think thare is anything dainty or fetching about a woman that is oald enuff to know better going around and dancing in her bare feet.

I am sorry you feel that way about it, deerest, sed Ma. Sum of us ladies has formed a Richardson Club, & next Tuesday nite I was going to do a Lady Richardson dance at the private theeatricals. I was going to surprise you.

If you try to pull off anything like that, sed Pa, I will set rite in the front row & throw tacks on the stage.

WITHIN THE LAW

A Powerful Story of Adventure, Intrigue and Love

Copyright, 1913, by the H. K. Fly Company. The play "Within the Law" is copyrighted by Mr. Veiller and this novelization of it is published by his permission. The American Play Company is the sole proprietor of the exclusive rights of the representation and performance of "Within the Law" in all languages.

By MARVIN DANA from the Play by BAYARD VEILLER.

TO-DAY'S INSTALLMENT.

"He's not to speak to anyone, you understand?" Then he condescended to give his attention to the prisoner. "You'll know all about your wife, young man, when you make up your mind to tell me the truth."

Dick gave no heed to the Inspector's statement. His eyes were fixed on his father, and there was a great tenderness in their depths. And he spoke softly:

"Dad, I'm sorry!"

The father's gaze met the son's, and the eyes of the two locked. There was no other word spoken. Dick turned and followed his custodian out of the office in silence. Even after the shutting of the door behind the prisoner, the pause endured for some moments.

Then, at last, Burke spoke to the magnate.

Gilder in a Rage.

"You see, Mr. Gilder, what we're up against. I can't let him go—yet!"

The father strode across the room in a sudden access of rage.

"He's thinking of that woman," he cried out, in a loud voice. "He's trying to shield her."

"He's a loyal kid, at that," Burke commented, with a grudging admiration. "I'll say that for him." His expression grew morose, as again he pressed the button on his desk. "And now," he vouchsafed, "I'll show you the difference." Then, as the doorman reappeared, he gave his order: "Dan, have the Turner womar brought up." He regarded the two men with his bristling brows pulled down in a scowl. "I'll have to try a different game with her," he said, thoughtfully. "She is sure one little clever dame. But if she didn't do it herself she knows who did, all right." Again Burke's voice took on its savage note. "And someone's got to pay for killing Griggs. I don't have to explain why to Mr. Demarest, but to you, Mr. Gilder. You see, it's this way: The very foundations of the work done by this department rest on the use of crooks who are willing to betray their pals for coin. I told you a bit about it last night. Now, you understand, if Griggs' murder goes unpunished, it'll put the fear of God into the heart of every stool-pigeon we employ. And then where'd we be? Tell me that!"

The Inspector next called his stenographer, and gave explicit directions. At the back of the room, behind the desk, were three large windows, which opened on a corridor, and across this was a tier of cells. The stenographer was to take his seat in this corner, just outside one of the windows. Over the windows the shades were drawn, so that he would remain invisible to anyone within the office, while yet easily able to overhear every word spoken in the room.

"I'll Do the Talking."

When he had completed his instructions to the stenographer, Burke turned to Gilder and Demarest.

"Now, this time," he said, energetically, "I'll be the one to do the talking. Don't you be surprised. Remember, we're dealing with crooks, and when you're dealing with crooks you have to use crooked ways."

There was a brief period of silence. Then the door opened and Mary Turner entered the office. She walked slowly forward, moving with the smooth strength and grace that were proof of perfect health and of perfect poise, the correlation of mind and body in exactness. Her form, clearly revealed by the clinging evening dress, was a curving group of graces. The beauty of her face was enhanced, rather than lessened, by the pallor of it, for the fading of the richer colors gave to the fine features an expression more spiritual, made plainer the underlying qualities that her accustomed to brilliance might half conceal. She paid absolutely no attention to the other two in the room, but went straight to the desk and there halted, gazing with her softly penetrant eyes of deepest violet into the face of the Inspector.

Under that intent scrutiny, Burke felt a challenge, set himself to match craft with craft. He was not likely to undervalue the wits of one who had so often flouted him, who, even now, had placed him in a preposterous predicament by this entanglement over the death of a spy. But he was resolved to use his best skill to disarm her sophistication. His large voice was modulated in kindliness as he spoke in a casual manner.

"I just sent for you to tell you that you're free."

Mary regarded the speaker with an impenetrable expression. Her tones as she spoke were quite as matter-of-fact as his own had been. In them was no wonder, no exultation.

"Then, I can go," she said, simply.

"Sure, you can go." Burke replied, amiably.

Without any delay, yet without any haste, Mary glanced toward Gilder and Demarest, who were watching the scene closely. Her eyes were somehow appraising, but altogether indifferent. Then, she went toward the outer door of the office, still with that almost lackadaisical air.

Burke waited rather impatiently until she had nearly reached the door before he shot his bolt, with a fine assumption of carelessness in the announcement.

"Garson has confessed!"

Mary, who readily enough had already guessed the essential hypocrisy of all this play, turned and confronted the Inspector, and answered without the least trace of fear, but with the firmness of knowledge.

"Oo, no, he hasn't!"

Her attitude exasperated Burke. His voice roared out wrathfully.

"What's the reason he hasn't?"

The music in the tones of the answer was a vocal rebuke.

"Because he didn't do it." She stated that fact as one without a hint of any contradictory possibility.

"Well, he says he did it!" Burke vociferated, still more loudly.

Mary, in her turn, resorted to a bit of finesse, in order to learn whether or not Garson had been arrested. She spoke with a trace of indignation.

"But how could he have done it, when he went——" she began.

The Inspector fell a victim to her superior craft. His question came eagerly.

"Where did he go?"

Mary smiled for the first time since she had been in the room, and in that smile the Inspector realized his defeat in the first passage of this game of intrigue between them.

"You ought to know," she said, sedately, "since you have arrested him, and he has confessed."

Demarest put up a hand to conceal his smile over the police official's chagrin. Gilder, staring always at this woman who had come to be his Nemesis, was marveling over the beauty and verve of the one so hating him as to plan the ruin of his life and his son's.

Burke Was Frantic.

Burke was frantic over being worsted thus. To gain a diversion, he reverted to his familiar bullying tactics. His question burst raspingly. It was a question that had come to be constant within his brain during the last few hours, one that obsessed him, that fretted him sorely, almost beyond endurance.

"Who shot Griggs?" he shouted.

Mary rested serene in the presence of this violence. Her answer capped the climax of the officer's exasperation.

To Be Continued Monday.

THESE TWO YOUNG WOMEN

Tell How They Suffered and How Lydia E. Pinkham's Vegetable Compound Restored Their Health and Stopped all Pains.



Zanesville, Ohio.—"I would have cramping spells, distressed feeling in the lower part of my back, headaches and felt weak and was very irregular. After taking five bottles of Lydia E. Pinkham's Vegetable Compound with Liver Pills for constipation, I felt well and strong and have no more female troubles. I hope every suffering woman will give your medicine a trial. I give you permission to publish what your remedies have done for me."—MRS. ROY SIMMS, R. No. 6, Box 34, Zanesville, Ohio.

WHAT TEN DOLLARS DID.



Danville, Va.—"I have only spent ten dollars on your medicine and I feel so much better than I did when the doctor was treating me. I don't suffer any bearing down pains at all now and I sleep well. I can not say enough for Lydia E. Pinkham's Vegetable Compound and Liver Pills as they have done so much for me. I am enjoying good health now and owe it all to your remedies. I take pleasure in telling my friends and neighbors about them."—MRS. MATTIE HALEY, 501 Colquhone Street, Danville, Va.



You can make a satisfying luncheon of Faust Spaghetti *alone*—delicious, too. As a side dish for the evening dinner it adds zest and savor.

Faust Spaghetti is very nutritious—it is rich in gluten, the food content that makes muscle, bone and flesh. A 10c package of

FAUST SPAGHETTI

contains as much nutrition as 4 lbs. of beef—ask your doctor. Comes in air-tight, moisture-proof packages. Write for free recipe book.

At all Grocers'—5c and 10c Packages

MAULL BROS. St. Louis, Mo.



Historic College For Women

Wesleyan

MACON, GEORGIA

Delightful climate. Thorough and extensive course of study. Music, Art and Oratory of the highest order. Illustrious body of alumnae, choice student body, ideal home life, student government, excellent faculty, splendid boarding department and good athletics. The oldest and one of the choicest great colleges for women in the world. Address, Dept. M.

C. R. JENKINS,
Macon Georgia

WANTED, IDEAS

An Opportunity To Make Money

Inventors, men of ideas and inventive ability, should write today for our list of inventions needed, and prizes offered by leading manufacturers.

Patents secured or our fee returned. "Why Some Inventors Fail," "How to Get Your Patent and Your Money," and other valuable booklets sent free to any address.

RANDOLPH & CO.
Patent Attorneys,
618 "F" Street, N. W.,
WASHINGTON, D. C.

CINCINNATI

TWO FAST TRAINS
Lv. 7:12 AM., 5:10 PM.

L&N

THE GEORGIAN'S MAGAZINE PAGE

The Manicure Lady

By WILLIAM F. KIRK.

"I AM going to take a afternoon and evening off," declared the Manicure Lady. "To-day is commencement at the school where I used to go, and this evening there is going to be a dance."

"The boss won't like it," said the Head Barber. "This is a busy day in the shop."

"I don't care whether the boss likes it or not," said the Manicure Lady. "I notice the rest of the help around here takes a jump to the ocean any time they feel that way, and in the old days when there was racing the boss was sardly ever in the shop. He better not act icy around me when I tell him I am going to the commencement exercises. I'm just going, that's all.

"I always like to go to a commencement, George. The girls look so young and innocent in their white dresses, and the boys look so important when they stand up there on the platform with their chests out and tell about launching their barks on the sea of business life. Goodness knows, they mostly find their level pretty quick after they leave school, and most of them that talks about overcoming the obstacles that lie strewed in the road to Success and Fame has to be contented with a good, every-day job, something on the shipping clerk or bookkeeper order, but just the same, I like to see them up there, telling how they plan to set the world on fire.

The Class Poet.

"Brother Wilfred was just that way when he graduated. The poor simp was made the class poet, and the bunch of junk that he stood up there and reeled off would have gave you the blind staggers, but most of the villagers didn't know that kind of tripe from Tennyson's best, so they gave the boy a hand when he got through and got him started on the road he is following now, almost-poeting.

"Of course girls don't take commencement quite so serious as the boys, because most of them is kind of figuring on matrimony sooner or later. They think and dream at commencement time of a prince that will ride up on a big white horse and carry them away; but a few years later they are glad enough to be married to a good, honest teamster with two big white horses and good credit at the general store. Few of them draws princes nowadays. I know mine never has come as yet, and here I am, whittling nails and waiting for the proper sort of sparring partner with which to end my days with."

"I was the smartest boy in the class when I graduated," said the Head Barber. "I had the valedictory, which goes to the scholar who has the highest standing in everything during the four years in the high school. Somehow or other I stopped right then, I guess. The old gent wanted me to be a lawyer and mother wanted me to be a preacher, so I compromised, and here I am, knight of the razor and hot towel, trying to make old thoroughbreds look young and handsome for three or four hours while they are at a theater or a banquet. I guess they call it commencement, because, with a lot of young chaps, it is about the beginning of the end."

Not Hopeful.

"Gee, George, you should talk more hopeful," said the Manicure Lady. "You have did a whole lot with your education, I think. I hear a lot of fellows that comes in here say that you are the best barber that ever shaved them, and you've had the head chair here for a long time. I guess you can keep it till you die, for that matter. Think how much better off you are than a lot of college graduates that never get nowhere except up the river. A fellow was telling me the other day that quite a few of our best young criminals speaks now and then of fair Alma Mater. You wouldn't have got the valedictory if you hadn't been bright, and I think it is a lot better to be a bright barber than a dull president."

Do you know that you can take off fat or put it on in your bath tub? A Berlin professor tells you how to do this in The Sunday American. It is a sort of an electric bath that is worth knowing about. Exclusive in THE SUNDAY AMERICAN.

Double-Barreled Escape.

MINERS are among the most heroic people in the world. Danger is always beside them, and they are schooled to believe that at any time they will come face to face with death. The result of this is that they are humorous in their boldness.

In one of the mines in the North of England there was a cave-in which imprisoned a miner. The accident happened on Friday afternoon, and the fellow laborers of the entombed man set to work to dig him out. It was not until Sunday morning, however, that they reached his prison chamber, and by this time they were wondering whether he had been suffocated or starved to death. One of them stuck his head through the aperture made by the picks of the rescuers and called out:

"Jack, are you all right?"

"All right," came the reply, and then, after a pause: "What day is this?"

"Sunday," answered the friend.

"Great Scot!" exclaimed Jack. "I'm glad of that. That was one Saturday night when those saloons didn't get my wages."

Jealousy Slays Love

Copyright, 1913, International News Service.

By NELL BRINKLEY



.:. Frank Talk Is the Best .:.

By Virginia T. Van De Water.

"I HOPE I am not a prude," said a Southern matron, "but I find myself shocked beyond expression by the things that men and women talk about. Only yesterday, a young man, whose mother was a friend of my girlhood days, remarked to me that his wife could not come to see me just now, as she is 'not going out this spring.' Then he added with a pleasant smile, 'we are expecting a visit from the stork in a few weeks. Of course, we are very happy at the prospect.'

"I felt myself blush as a silly girl might. In my youth, young people did not speak of such things. When my first child was coming, even my brothers were told nothing about it. One of them asked my mother if I had any prospects, and she snubbed the 14-year-old boy promptly, forbidding him to talk of such things. But we have changed all that kind of feeling nowadays. I confess I cannot become accustomed to such free speech as is now the fashion. There is nothing at present that may not be discussed."

Yes, we have changed all that, and, to the commonsense thinker, there is much to be said in praise of the change—viewed from some aspects. Of course, there is no revolution or reformation without a tendency on the part of some extremists to overdo matters. So in this day of frank speech there are occasions when we think it would be in better taste for young people to omit the discussion of the social evil and the white slave traffic in mixed company.

Danger in Half-Knowledge.

That such discussion does take place is only an evidence that when a pendulum has swung too far in one direction it is bound to swing almost as far in the other. Much as some persons deplore this open talk on such topics, surely it is to be preferred to the prurient curiosity that works in secret and to the half-knowledge that leads to many dangerous things.

It is less than 20 years ago that I heard a mother mention casually that she and her young son had had a talk on an equal standard of morals for both sexes. A relative of the mother gasped with dismay.

"You do not mean," she asked in an awed voice, "that you have ever mentioned matters of that kind to your boy?"

"Certainly I have," said the mother calmly. "It was not an easy thing to do, but when he came to me and told me something another child had told him, and asked me for the truth, what could I say? It was my opportunity to gain his confidence and his trust. I dared not shirk this responsibility of motherhood—one of the greatest responsibilities it holds."

"I could not have done it!" declared the other and older woman. "I consider it most immodest. I do not see how you can talk of these things with your boy and hope to keep his respect!"

That was the attitude of many a so-called pure-minded matron of that day. She fancied that in telling the truth a woman would forfeit the respect of a clear headed lad, and that in lying she would keep his respect. Many children of former generations were reminded that they "should not ask such questions," or commanded to "be quiet and run away and play," when they sought for the truth on matters of life and sex.

Dare we say that evil comes of this frankness which is now in the air and is advocated by those who would help to make good men and women of our boys and girls? If we say that the modern fair dealing and honest speaking is wrong, and that the concealments and subterfuges of the past were right, we admit that the truth is shameful, and that a lie is honorable—a condition which the Almighty Himself could not bring about.

Curiosity and unseemly and unnecessary discussion are to be deprecated and avoided, but surely to tell the facts of existence, to speak of them frankly and honestly, is not to sully purity, but to bring it into the clear light of day that all may see how beautiful it is. How many of us have stopped to consider what the effect would be upon all evil things if there were no mystery connected with them? Do parents appreciate that if this were true there would be no sinister curiosity, no whispering and questioning among children, no speculation and no suggestive speech. Why should there be? Each child would know the truth from the person intended by the Creator to impart it—the parent—and would know it in such a natural, honest, pure way that one would forget that anyone could be evil-minded enough to see wrong in it. Ah, if there is one thing that we need to destroy it is the mystery which is the devil's own allurement to our young people! Why be curious about that which one understands? That is the attitude of the normal boy and girl.

Fathers and Sons.

Strange as it may seem, it is often the father who hesitates to talk frankly with his son. "Let him alone," he says easily, "until he comes to me for the truth. He will surely come sooner or later."

Will he? I doubt it. It is frequently the mother—she, who, from her baby's birth had prayed that he may be a good, pure man—who gains her son's confidence and to whom he will talk freely. I wonder if he, this same son, appreciates that the modest mother could give him no greater proof of her love than in telling him what she believes he ought to know. Yet I am sure that maternal love is so great and sacrifice so much a part of it, that her only thought in such cases is to do what is best for the lad whom she loves better than her own life.

"What kept you straight through your college career?" was asked of one man—the son of a mother who had dealt frankly with him.

"God and my mother," was the prompt reply. "I did not want anything in my life which I was afraid to mention to such a confidante and chum as my mother has always been. And moreover, I knew that she trusted me—and as she has always been so square and honest in all her advice and talks with me, it would seem rather low—wouldn't it?—not to justify her faith in me?"

When such a reply as this can be made with honesty, need one fear the effect of speaking the truth?

POOR little Love lies sleeping the last sleep of the dead,
While tears and sighs and weeping storm on above his head;
For the breath of the green-eyed monster has singed him with fatal fire.
And man and maid must shrink dismayed at the death of their Heart's Desire.

Poor little Love has perished 'neath the claws of the Monster Grim,
And the lovers who should have cherished, have wantonly murdered him,
For the doubts of the Jealous Monster first torture, and then conspire
With maid and man; for when doubt began 'twas the doom of their Heart's Desire.

LILLIAN LAUFERTY.

How To Be a Wise Housewife

ALFRED M. M'CANN, in his new book, "Starving America," just issued by Doran, gives us a needed warning about keeping our bodies well stocked with the natural minerals that are our protection. Have you ever thought on these things?

"We know that the phosphorus, potassium and iron of the body are at war with the germs of tuberculosis, to say nothing of other disease-breeding germs. Metchnikoff describes the white corpuscles of the blood stream as defenders of the body against disease through their power to destroy disease-breeding bacteria.

"This power he attributes to the organic phosphorus compound of the white corpuscles, which the scientists call nuclein. When these phosphorus compounds are normal in the body the invading bacteria are destroyed as fast as they enter.

Value of Phosphorus.

"In the meantime we are not making the defending army as weak as possible by removing the phosphorus, iron and potassium from most of the food we eat?

"It is through his food that man must get these minerals, hence iron, phosphorus, potassium, etc., in the form of drugs do not cure tuberculosis or any other disease.

"The physicians who used to study only drugs and symptoms will now study and prescribe foods, foods, foods. The despised Italian fruit vender at the street corner is a noble American institution.

"Grains and fruits and vegetables have the power of picking up the various necessary minerals from mother earth and forming them into the complex organic compounds ready for animal life to assimilate.

Housewife Ignorant.

"The great obstacle in the way of reform is the housewife's desires. She wants unnatural colors and characteristics, not thinking (or not knowing) that these defeat the purpose for which she buys food.

"She wants yellow butter, artificially colored with a mineral or so-called vegetable dye, though she is satisfied to have a white Swiss cheese, which is the natural color of the milk from which butter and cheese are made. She wants white bread and white rice, but doesn't ask for white oatmeal.

"Until about a year ago practically all the rice on the market was coated with glucose and talc. Such rice was known as 'coated and polished rice,' but some of the rice traders conceived the idea that by omitting the glucose and talc the rice, even though it had been scoured and brushed and rubbed, could legitimately masquerade under the title of 'unpolished.'

"The wise housewife will demand the natural brown rice, even though it requires a little longer time to cook it, and she will demand unpearled barley and unsoaked, unscoured, unsteamed, unbleached oatmeal. She will demand the old-fashioned, Southern, stone-ground, undegerminated cornmeal made from all of the corn, and when she learns how to make her oaten cake, and when she sees around her happy, healthy children with sparkling eyes and well-rounded cheeks and sturdy limbs, she will begin to believe that love is indeed sometimes a matter of phosphorus and iron."

Tit for Tat.

THE club was as well lighted, well ventilated and well warmed as ever it was. The lounge-chairs were as comfortable, the papers as up to date. And yet, in spite of all, Gooditt, the golfing enthusiast, sulked in gloomy silence behind the evening paper.

"'Allo, old chap!" cried his old friend Joyas, as the waiter assiduously assisted him off with his overcoat. "What's the matter with you?"

"Matter?" echoed the grumpy one, moved to speech at last. "The matter is that that Fitzfoozle wants a keeper! He's been flying about the links all day, and he actually—actually crossed my tee just as I was about to drive!" Gooditt groaned aloud as he remembered the enormity of Fitzfoozle's crime.

"Good heavens, man! Is that all?" cried Joyas as he stroked his gloomy friend on the shoulder and ordered a pick-me-up for two. "I'll tell you how to settle with Fitzfoozle."

"You will!" cried the other. "Man, I'm your debtor for life if you will!"

"Well," answered Joyas, as he gulped his drink and subsided behind the golfing enthusiast's abandoned paper, "take my advice, and next time he crosses your 't,' dot his 'i' for him!"

An eminent superintendent of police has new plans to encourage love-making. Interesting and instructive to spooners. See THE SUNDAY AMERICAN.

.:. Laying Plans .:.

I KNOW where there are lots of 'em," Gus Werger told Josephine.

The big retail store had just disgorged its hundreds of clerks onto the jammed city pavements. Dinner-hungry office men jostled them roughly. As they passed the flower store on the corner, Gus had noticed the light in Josephine's eyes when she saw the violets artfully displayed in big, expensive bunches. He had come from the country, too, so he understood.

"Just a good, long street car ride," he went on, a bit eagerly.

He had admired Josephine ever since she appeared in the basement hardware counter, a slim little thing with big eyes that rested on one briefly and innocently. Gus had been out in the world long enough to be tired of the coquettish boldness that met him on all sides. "We can make the trip Sunday—if you'll go?"

"Oh, that would be great!" the girl told him, smiling happily. She took a deep breath. "Somehow, I can't breathe in the city now that spring's come," she added. "I keep thinking of the millions of flowers we had down by the pasture—and the apple trees and—"

Red Cheeks.

"I know," said Gus, sympathetically. "Well, you just be waiting for me about 11 o'clock. I'll bring some sandwiches and things."

"No, I'll attend to the sandwiches," protested the girl. "I used to make awfully good ones for picnics back home."

There was color in her face as she bade Gus good-night on reaching the dingy house where she roomed. He lived farther up the old avenue, and they had formed the habit of walking home together. It saved car fare and was companionable.

Thus on Tuesday they planned their trip after violets on the coming Sunday. Each night they talked it over as they walked. "It's almost as much fun planning for it as making the trip," Josephine said on Wednesday. "And isn't the weather lovely? Just perfect for going to the country."

"There are four days till Sunday," Gus reminded her. "It would be dog-gone mean if it rained."

"Oh!" Josephine actually turned pale at the thought. "Why, it can't rain! It mustn't! I'm going to have a new hat trimmed by Sunday."

"You want pink roses on it," Gus told her, judicially. He thought she looked like a pink rosebud herself, with the color in her cheeks. He had never seen her so vivacious before.

"Seems as though I can't wait till Sunday," she told him as she said good-bye.

That evening she sewed rapidly on a dress skirt she had turned and was making over. She thought it was amazing how quickly clothes grew shabby in the city. She washed out her best cotton crepe waist that needed no ironing and folded it carefully. Then, with a sudden inspiration, she began to look for a little roll of lace in her trunk.

"I'll go up to the neckwear counter at noon to-morrow," she told herself as she was preparing to go to sleep, "and look at the new jabots. I know I can copy one."

The perfect weather held through Thursday. Friday, too, was beautiful. "It makes the days go quicker," Josephine told Gus that night. "Planning for Sunday, I mean."

"I keep thinking of it, too," he said. "The violets will just be at their best."

"I'm going to bring a lot of them to the girls at my counter Monday morning," she confided to him. "You see, I want the whole crowd to have part of the fun. I've got my best hat almost trimmed."

Buying Things.

Saturday on the way home they stopped at a grocery and Josephine insisted on buying a loaf of bread, half a pound of butter and some cheese. Gus vetoed any more expensive filling. "There'll be ginger ale and some cake coming with me," he promised her. "At 11 o'clock, then."

Josephine sewed till midnight, and by that time the skirt and waist and hat were complete, her shoes were polished till they shone and the sandwich material was out on the window sill to keep cool.

She went to sleep quickly. Once she half roused to hear the wind, but she sank back again. She awoke smiling happily and sprang up quickly with a thrill of anticipation.

With her hand stretched out to the water pitcher she paused, a statue of frozen unbelief. It was pouring rain outside, and through the open window a fine mist drifted into the open where she stood. It was the sort of rain that lasts all day.

Josephine flung herself down on the bed, sobbing.

Hadn't Started.

"'Allo, Bill. You do look pale and thin! Wot's wrong? Been ill?"

Thus spoke a jovial frequenter of the gutter to a friend he had not seen for weeks.

Bill passed a horny hand across his brow.

"No," he answered, "I ain't been ill; it's work—work from 10 in the morning till 9 at night, and only one hour's rest. Think of it, mate!"

"Lumme!" replied Bill's mate. "And where are you workin'? 'Ow long 'ave yer been there?"

"I ain't been there yet," retorted Bill, with a groan. "I begin termorrer!"

Do You Know That—

The seal, which sometimes remains for a considerable time under water, has a sort of valve under its nose, to prevent water entering into the nasal passage. The only other animal with a similar valve is the camel.

The skins of 100,000 animals are used every year for the covers of Oxford Bibles alone, and 400,000 sheets of gold are required for the gilt lettering.

Cabbage is the poorest in food value of any vegetable. Carrots are a little better. Potatoes are 2 1-2 times more valuable than cabbage.

If a sitting of eggs has arrived from a distance they should always be kept for 24 hours before putting them under a hen.

The highest point to which most men can ascend without their health being very seriously affected is 16,500 feet.

The English acre is 4,840 square yards; the Irish, 7,840 square yards, and the Cornish, 5,760 square yards.

The first electric railway in the world was built in Ireland, from Bushmills to Giants' Causeway.

Greece exports 60,000 tons of currants a year.

The Great Comic Section of the Sunday American and the City Life Section

Contain the best pictures humor and fun published in any newspaper

All Your Old Favorites In The Sunday American

KODAKS
"The Best Finishing and Enlarging That Can Be Produced."
Eastman Films and complete stock amateur supplies. Send for Catalog and Price List.
A. K. HAWKES CO. KODAK DEPT.
14 Whitehall St., Atlanta, Ga.

CHICHESTER S PILLS
THE DIAMOND BRAND.
Ladies! Ask your Druggist for Chi-ches-ter's Diamond Brand Pills in Red and Gold metallic boxes, sealed with Blue Ribbon. Take no other. Buy of your Druggist. Ask for CHI-CHES-TER'S DIAMOND BRAND PILLS, for 35 years known as Best, Safest, Always Reliable
SOLD BY DRUGGISTS EVERYWHERE

Every Woman is interested and should know about the wonderful Marvel Whirling Spray Douche
Ask your druggist for it. If he cannot supply the MARVEL, accept no other, but send stamp for book.
Marvel Co., 44 E. 23d St., N.Y.

EXCURSIONS
SPECIAL TRAINS, EXCLUSIVE SHIPS.
A grand collection of high class travel features at remarkably low rates. The original and official tour with a record of 8,000 patrons. Limited and select party leaves Atlanta July 19 and August 16 on a 5,000-mile circle tour visiting Cincinnati, Detroit, Buffalo, Niagara Falls, Toronto, Thousand Islands, Montreal, Boston, New York, Philadelphia, Atlantic City, Washington, Baltimore and Savannah, with steamer trips on the Great Lakes and Atlantic Ocean. Fifteen-day, expense-paid trip, $77.75; 18 days, $88.15. Many already booked. Reservation left for a limited number only. Cut this out and write for booklet now. Ask for special club plan. C. F. McFarland, Mgr., Box 1624, Atlanta, Ga.

DETROIT
2 TRAINS DAILY
Lv. 7:12 AM., 5:10 PM.
L&N

MOTORS RACE TO-NIGHT AT LOCAL 'DROME

WITH a popular program arranged, with popular music on the band program and with prices ever of the popular tinge the Atlanta Motordrome will be thrown open to-night for the third races of the season and if the weather is good there will be a crowd there that will make Brighton Beach and Chicago sit up and take notice.

Nine races will be decided as usual. The Woodward purse will be run with two-mile heats and a five-mile final. This is about the neatest arrangement on the program. The short preliminaries bring matters to the finals with great rapidity and then the four who qualify go five miles to a decision. The Motordrome Purse to-night will have three-mile qualifying heats and a three-mile final struggle.

Real Battle Is On.

The real battle for the Southern championship begins to-night in earnest. Jack Prince had not notified his riders until this week of his plans for evolving a champion and of sending him against the winners of the Northern and Eastern championship in a big national championship tournament in the fall. Now they are all wild to win points in order to get in on this great event. The standing of the riders up to the present time (allowing 5 points for a first place, 4 for a second and 3 for a third) is:

Standing of Riders.

Rider	First	Second	Third	Total Points
Richards	2	1	0	19
McNeil	1	0	1	8
Renel	0	2	0	8
Shields	0	0	2	6
Graves	0	1	0	4
Lockner	0	0	1	3

A couple more riders are likely to break into the table of winners to-night. For one thing, Harry Schwartz has his machine together again and running fast. For another, Harry Glenn, the Atlanta rider, is learning the game rapidly and is likely to be heard from soon.

The program for to-night's meet is here given:

SATURDAY'S PROGRAM.

Woodward Sweepstakes.

First heat, 2 miles—No. 7, Georges Renel, No. 2, Harry Swartz, No. 6, Fred Luther. Second heat, 2 miles—No. 10, Harry Glenn, No. 9, Henry Lewis, No. 4, George Lockner. Third heat, 2 miles—No. 3, Billy Shields, No. 1, Morty Graves, No. 8, Jock McNeil, No. 5, Wilmer Richards. Fourth heat, final, five miles—For winner of each heat and second man in fastest heat.

Motordrome Purse.

First heat, three miles—No. 6, Fred Luther, No. 9, Henry Lewis, No. 3, Billy Shields. Second heat, three miles—No. 2, Harry Swartz, No. 10, Harry Glenn, No. 1, Morty Graves. Third heat, three miles — No. 7, Georges Renel, No. 4, George Lockner, No. 8, Jock McNeil, No. 5, Wilmer Richards. Fourth heat, final, three miles—For winner of each heat and second man in fastest heat.

Special match race, to be announced later.

Cars will run at short intervals from Five Points to the track. The trip takes a bit over five minutes. Tickets are on sale at the grounds and at Shepherd's and Tumlin's. The races will start at 8:30.

3 Sluggers Bunched; .0017 Separates Trio

The Southern League is enjoying the closest individual batting race it has had in years. Tommy Long, Kid Elberfeld and Dave Robertson are running a neck and neck race, the former leading Robertson, who is third, by a little over 1 point.

Including yesterday's game Long has a batting average of .34844. Elberfeld, the second man, is hitting at a .34771 clip, while Robertson has a mark of .34674. Long was the only one of the trio to slump yesterday, the Cracker slugger failing to get a hit out of four times up. Elberfeld was not in the game yesterday, but Robertson managed to get two hits out of four chances.

PLAYER—	AB.	H.	P.C.
Tommy Long	247	86	.34844
Elberfeld	267	72	.347171
Robertson	231	80	.34674
Welchonce	258	85	.329
W. Smith	227	74	.326
Kniseley	142	46	.324
Sloan	251	80	.319

DR. TOEPEL TO JUDGE BIG GYMNASTIC MEET

Dr. Theo. Toepel, connected with the public schools of Atlanta as physical director for fourteen years, for more than 23 years in health and body-building work in Atlanta, has been selected as one of the twelve judges of the big convention of the North American Gymnastic Union which will be held in Denver June 25 to 30. Dr. Toepel will be one of twelve judges. More than 2,000 people will take part in the drills and exercises at the Denver convention.

HANS WAGNER ALMOST BLOWN UP BY TORPEDO

PITTSBURG, June 21.—Caught under the rain of fire due to the explosion of a big nitroglycerin torpedo, Hans Wagner, famous shortstop of the Pirates, narrowly escaped death last night at an oil well near Carnegie, in which he has an interest. Wagner was thrown to the ground flat on his back.

TO ENTER CHICAGO MEET.

CHICAGO, June 21.—Announcement was made to-day that Fred W. Kelly, the Pacific Coast athlete and winner of the 110 meters hurdle race at Stockholm, would compete in the national athletic championship scheduled to take place here the latter part of this month and the first of next. Kelly will represent the University of Southern California.

SERIES BOTH WAYS.

BOSTON, June 21.—President McAleer, of the Red Sox, says if his team does not win the pennant again there will be a city series here with the Boston Nationals.

All the World Loves Happy Hooligan.—There is a great Happy Hooligan feature in The Sunday American. Happy applies for a marriage license to wed Suzanne. DID HE GET IT? You can find out all about it in THE SUNDAY AMERICAN.

GEORGIAN SPORTS COVERED by EXPERTS

SILK HAT HARRY'S DIVORCE SUIT

Copyright, 1913, International News Service.

There's a Difference if the Togs Are Grecian

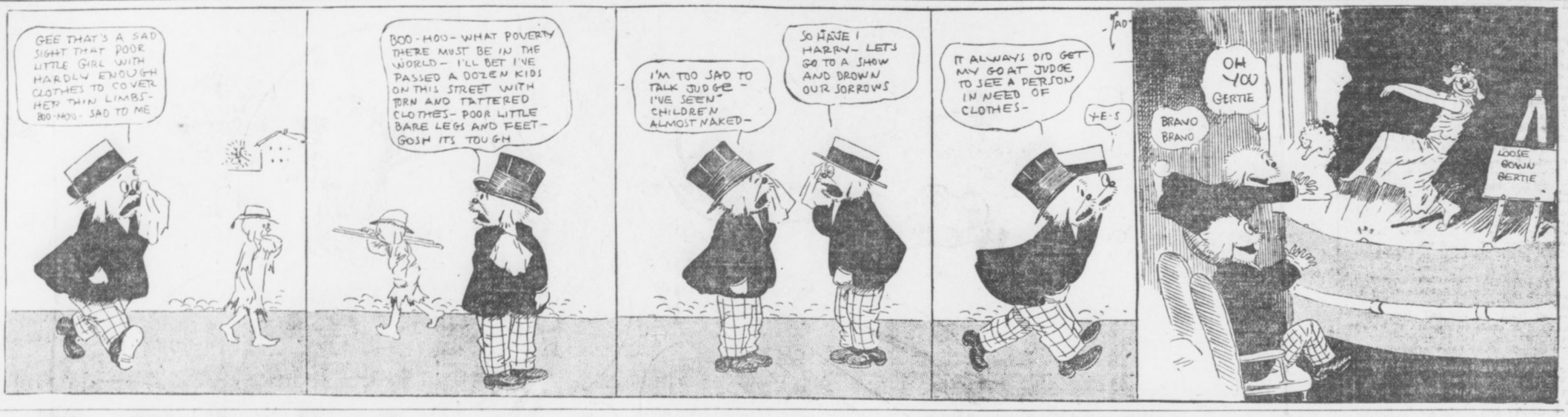

The Dingbat Family

Copyright, 1913, International News Service.

Just a Little Mistake of the Old Man's

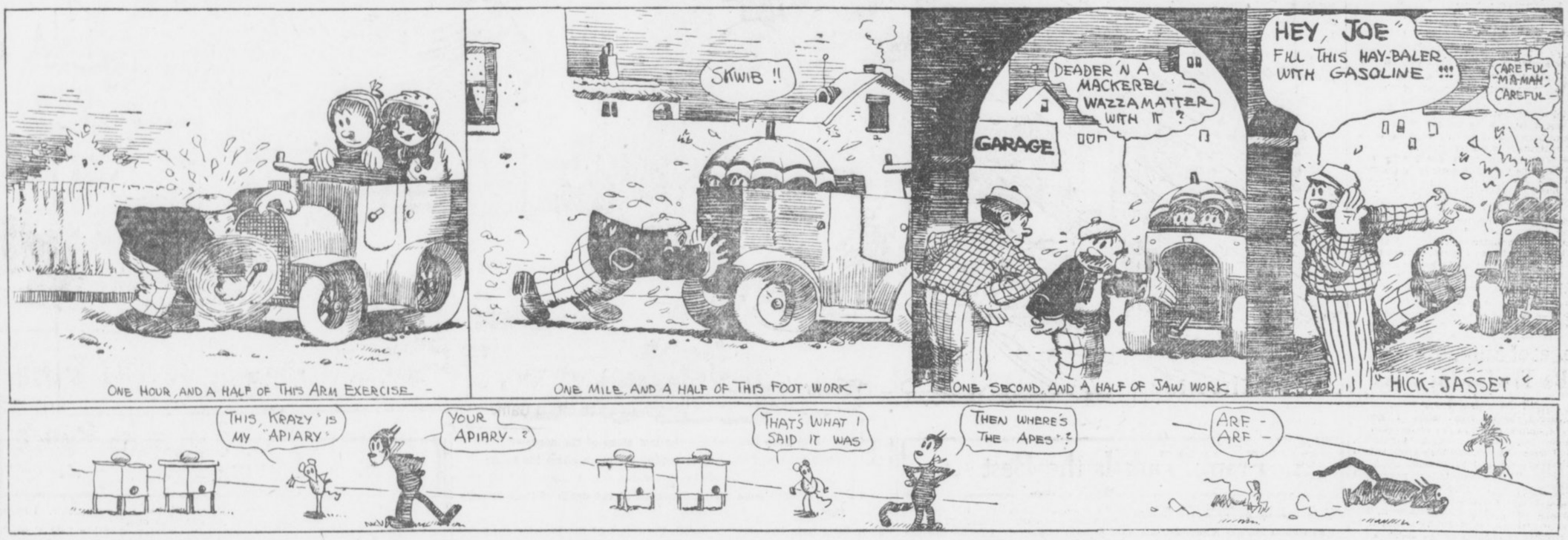



CHRISTY MATHEWSON'S BIG LEAGUE GOSSIP

NEW YORK, June 21.—The Eastern invasion of the Western clubs in the American League has not proved very much beyond the fact that the Athletics are getting in a better position every day to cinch the flag. I do not see how any club can stop them. Cleveland made a big effort, but the Athletics have been the gainers on this jaunt of the Naps, and none of the other teams in the league are within gunshot of the Philadelphia team. The Naps are in bad shape now. They have suffered from injuries to players this season, and the hard luck which had followed that club for so many years appears to be running true to form and sticking very close now. Birmingham, who has been the life of the team all season, and who would have been a big help actually playing the game, broke a leg early in the season, and has been forced to use Johnston at first base. This player has been doing very well, but he has not the veteran's sense possessed by his leader.

* * *

CHAPMAN, the brilliant young shortstop, has been injured and is out of the game temporarily. Several of the Naps are in the daily battles heavily upholstered with bandages, and such upholstering does not do an athlete any particular good.

The Chicago Americans have fallen down on this trip, and even Boston, rated to be a favorite in the race before the season opened, has not improved its social position in baseball during its home stand. Detroit, St. Louis and New York are up against the proposition of building all over again. Some teams are always up against that proposition.

* * *

CHANCE appears to have hung together a pretty fair infield now. Borton, Zelder, Peckinpaugh and Midkiff. I understand that many American League players are complaining that they cannot hit the ball at the Polo Grounds. Several attempts have been made to explain the cause for the weak hitting of all teams at this field. It is true that the Giants cannot bat as hard at their home park as they do on the road. Look at the showing on this last trip. We have averaged more than a dozen hits to the game on the road, while we were not anywhere near such a mark at home. At one time it was thought that the uncertain background blinded the batters. Formerly advertisements in glaring colors made up the background against which the batter had to pick out a fast one. But the fence for a big space was painted green this spring. The hitting has not increased, however. Other players have advanced the theory that the white shirts of the fans when they take off their coats fooled the batters. But we have had a cold spring. Still others believe it is because the ground is cut down under the hill in a poor light. Whatever it is, the jinx has affected the American League batters, too. Men like Cree, of the Yankees, a normal .300 hitter, are away down. But it all helps the pitchers, and, remember, what is fair for one goes for the other, as it was well put some time ago.

(Copyright, 1913, by the McClure Newspaper Syndicate.)

Flynn Gets Match With Smith

Injured Hand Is Healing Rapidly

By Ed W. Smith.

CHICAGO, Ill., June 21.—Jim Flynn, the Pueblo fireman, is to make his next fight against Gunboat Smith at New York on August 5. The bout is to take place in Bill Gibson's arena and the heavyweights are billed to go ten rounds.

Flynn left here yesterday for his home in Pueblo, Colo., after he received word from his manager, Jack Curley, that the match was closed. Flynn expects to take a long rest, as he has been doing pretty much boxing of late.

His broken right hand is healing rapidly and he expects the injured member to come around in good shape. Flynn stated while here that he had to call off a match with Jim Savage at Atlanta on account of the bum mitt. Jim said he was wild to keep the date, but that the hand was in such bad shape it was impossible for him to go through with the mill.

* * *

FLYNN is going to ride from Pueblo, Colo., to New York City in his own automobile as part of his training for his fight with Smith. The Pueblo fireman will ride every foot of the way in his own car, accompanied only by his wife. He will leave the Colorado city between June 25 and 30.

* * *

FLYNN is a thorough mechanic, in or out of the ring, and figures that his knowledge of the game will serve him in good stead in driving the car. Not only is he a good mechanic, but he is said to be an excellent driver as well, which will help a whole lot. Not only will his aim be to make the trip in absolute safety, but to break all known records for such a trip. Flynn is doing it merely for his own satisfaction and nothing else. As a side card he figures that the trip will put him in excellent shape to start in training for Smith.

* * *

THERE is apt to be a considerable amount of money wagered on the result of the flyer across the country. Billy Gibson, the New York promoter, has said that he does not believe Flynn has a chance of accomplishing such a thing, even knowing him to be a game and determined man. He is willing to gamble $1,000 that it cannot be done in a 1,800-pound car such as Flynn will drive. He also will wager another $1,000 that Fannie Vedder, Flynn's wife, does not complete the trip as scheduled.

UNCLE SAM'S MARKSMEN BEAT ENGLAND'S BEST

WASHINGTON, June 21.—Beating Great Britain by 41 points, the United States has won the international rifle shooting small bore match, just completed, and recaptured the Dewar Cup. The score was:

United States, 24,551; Great Britain, 24,510.

Last year Great Britain took the Dewar Cup from the United States by 257 points.

Quo Vadis continues at Grand next week. Buy seats now.

DOUBLES CLOSE TENNIS TOURNEY SMITH IS CHAMP

A GREAT match is expected Saturday afternoon at the Driving Club when Mansfield and Smith play Grant and Thornton in the closing contest of the Georgia State tennis championship tournament. The two teams are about evenly matched, and a fast game is looked for. The tourney has been a very successful one. A lot of good playing has been seen, and the interest of many old tennis devotees has been revived.

* * *

IN a slow match Friday afternoon Carlton Smith took the State championship from Nat Thornton, after Thornton had held the title for two consecutive years. Smith, who also holds the Southern championship title, had little difficulty in beating Thornton, who was not at all in his usual form. The score in the three sets played was 7-5, 6-2, 6-2.

* * *

A TENNIS tournament of much interest to Atlanta players comes off at Augusta the week of June 30. This is the South Atlantic tourney, and several of the local men plan to enter the contest. Among those who have signified their intention of entering are Frank Reynolds, who has so successfully refereed the State tournament matches; Lloyd Parks, J. K. Orr, Jr., Clarke, Ramspeck and probably others. While the Augusta meet does not rank in importance with the Southern tournament at New Orleans, some of the best younger players will be there and good playing is looked for.

TOBACCO HABIT You can conquer it easily in 3 days, improve your health, prolong your life. No more stomach trouble, no foul breath, no heart weakness. Regain manly vigor, calm nerves, clear eyes and superior mental strength. Whether you chew or smoke pipe, cigarettes, cigars, get my Interesting Tobacco Book. Worth its weight in gold. Mailed free. E. J. WOODS, 534 Sixth Ave., 748 M., New York, N. Y.

FOOD FOR SPORT FANS

By GEORGE E. PHAIR.

SENSATION.

The curfew tolls the knell of parting day,
The smiling fans wend slowly o'er the lea,
And each one to his friend has this to say:
"I saw a wondrous game to-day, by gee!

"Ofttimes I've seen those creatures known as Cubs;
Ofttimes I've seen them smite the bounding ball;
Ofttimes like pennant winners, oft like dubs
I've seen them climb the heights and seen them fall.

"To-day I saw them clout to beat the band.
They smote the pill for many a healthy swat,
But one thing I can never understand
IS—Heinie Nim was not chased off the lot."

In other words, life, to the Great Zim, is just one little vacation after another.

Once in a great while the Great Zim shows his versatility by playing nine whole innings without being exiled.

It is true, as one of our baseball scribes remarks, that the owner of the Cubs is a far-seeing man. He can see a dime at a distance of ten parasangs with the naked eye.

The Duke of Westminster threatens to challenge again, demonstrating that he is a game guy and a glutton for punishment.

Still it is hard to blame those English polosists for desiring to get back home in a hurry. It does not bring up pleasant memories to hang around the spot where one has received a severe kick in the shins.

THE MOTORCYCLIST.

Time was when the rider was whole and new,
And his countenance passing fair,
But there came a clash and he broke in two,
And he lies in a jumble there.

MORPHINE Opium, Whiskey and Drug Habits treated at Home or at Sanitarium. Book on subject Free. DR. B. M. WOOLLEY, 34-N, Victoria Sanitarium, Atlanta, Georgia

ITCHING PILES
Every sufferer from itching piles should read these words from H. S. Hood, of Bellaire, Mich., who was
Cured by Tetterine
For sixteen years I had been a sufferer from itching piles. I got a box of Tetterine and less than half a box made a complete cure.
Tetterine gives instant relief to all skin diseases, such as eczema, tetter, ringworm, ground itch, etc. It has the right medicinal qualities to get at the cause and to relieve the effect. Get it to-day—Tetterine.
50c at druggists, or by mail.
SHUPTRINE CO., SAVANNAH, GA.

Tablet Is Unveiled To College Pitcher

PHILADELPHIA, PA., June 21.—"A great pitcher, a wise captain and a good student," is part of the inscription upon a bronze tablet which was unveiled on Franklin Field in memory of Clarence S. Bayne, a member of the class of 1895 of the University of Pennsylvania, and one of the greatest college pitchers of his time. Bayne died several years ago. The tablet was erected by his class.

CARDINALS OFFER $1,500 FOR CATCHER H. GLENN

NASHVILLE, TENN., June 21.—An offer of $1,500 from the St. Louis Cardinals has been made to the Akron club for Catcher Harry Glenn, who is the property of the Vols and with that club last season. A number of important changes in the infield and pitching staff are looked for in a few days.

4 PEACHTREE
CITY TICKET OFFICE
EITHER PHONE
L&N
THE ATTRACTIVE WAY NORTH & WEST



Happy Hours Away from Home
A pleasant rail ride to the port of Savannah, Ga. Through trains, large, easy and well-ventilated coaches, parlor and sleeping cars, via
CENTRAL OF GEORGIA RAILWAY
Thence a joyous sea voyage. Vying with up-to-date hotels, the ships in this service are equipped with state-rooms de luxe, cold and hot, salt and fresh, tub and shower baths. Table d'hote service furnishes choicest delicacies of northern and southern markets. Best table waters. Through tickets to Eastern resorts.
ROUND-TRIP FARES FROM ATLANTA
Including meals and berth on ship
New York..$38.25 Baltimore..$29.25
Boston.... 42.25 Philadelphia 34.05
Proportionately low fares from other points.
For all details, berth reservations, etc., ask the nearest Ticket Agent.
WARREN H. FOGG, District Passenger Agent
Cor. Peachtree and Marietta Sts., Atlanta, Ga.

EARLY GAMES MAKE HIT WITH BUSINESS MEN

By Percy H. Whiting.

THE Crackers are off this afternoon on another early Saturday game. Local fans are inclined to kick a bit when they are asked to show up at the park for a game at 2:45. But the general proposition of early games is a desirable one.

A man stopped me on the street yesterday and said, "Why don't you get after 'em to start their baseball games early?

"I'm about the average baseball fan, I think," he said. "I want to see a ball game and I want to get through in time to get back to my office a minute before I go home for supper.

"It's all foolishness to think that any material number of men get off from work at 4 o'clock through the summer. A much larger part of those who get off can get away much earlier. I believe the majority of men, and especially business men, would rather have the game start at 3 o'clock. But 3:30 would not be bad.

* * *

THE attitude of the local baseball association is that the time of starting is entirely immaterial to them, so long as it pleases the majority of fans. If they find the fans want a 3:30 start they will give it to them. For the last few weeks the local association has made an effort to "straddle" by splitting the difference and starting at 3:45.

What the whole league needs waking up to is not so much the need of an earlier start as it is of faster games. Give the patrons nothing but action all the way. Any nine-inning game that lasts over 1 hour and 30 minutes has lagged. Promoters of the diamond sport are going to wake up in time to the desirability, from a box office standpoint, of snappy games. But, gee, how slowly it is coming!

* * *

AND, speaking of baseball, Atlanta lost another game yesterday. Five errors tells the story. The Crackers made enough hits to win, as they generally do, but somehow they were not timely, and the Barons managed to get away with the verdict, 3 to 1.

* * *

THE next couple of weeks may easily be gloomy ones for local fans. The team is in a bit of a slump and is not rallying. It starts to-night on a long, hard trip into the Far South—a trip that extends through four cities and into next month. The Crackers will have to travel top speed to make a good showing on this jaunt. It will not be surprising if they are pretty well down in the percentage table when they return. But once home again they should go some.

The Crackers are still the mystery of the league. They look the best team. But they don't play like it. There's a kink somewhere. If Bill Smith can get it straightened out he wins another pennant, sure—if not, well, we're seeing a lot of baseball, anyhow.

GEORGIAN SPORTS COVERED by EXPERTS

Mutt Never Could See a Joke :: :: :: :: :: :: By "Bud" Fisher



Polly and Her Pals

Copyright, 1913, International News Service.



Freckles? This Stuff Would Remove a Safe



Case, of Billikens, To Be Traded for Doak

NASHVILLE, TENN., June 21.—Information was received here to-day in a dispatch from Akron, Ohio, that Pitcher Charles Case would be recalled from the Montgomery club and traded to Akron for Pitcher Doak, the star twirler of the Interstate League.

Case was sent to Montgomery in exchange for Piggy Paige, who was returned to the Billikens. Case has been of little use to Montgomery, and no trouble is anticipated in securing his return.

All-Filipino Nine Arrives in Frisco

SAN FRANCISCO, June 21.—An all-Filipino baseball squad arrived here on the liner Manchuria from Manila for a series of games which have been planned in this country. The Filipinos this season have defeated both the Waseda and Kelo Japanese University nines.

Fifteen full-blooded Filipino youths comprise the squad, which has fair batters and pitchers and a reputation for fast fielding.

MOTOR RACES
TO-NIGHT 8:15, JUNE 21

SKATING RINK OPEN
At Ponce DeLeon
SKATING TWICE DAILY:
2:30 to 6 p. m. & 8:00 to 11 p. m.

GRAND NOW MAT. 2:30 NIGHT 8:30
"QUO VADIS"
SENSATIONAL PHOTO-PLAY
Engagement Extended
WEEK JUNE 23d

FORSYTH Matinee To-day 2:30 To-Night at 8:30
The Famous Cartoonist
BUD FISHER
Creator of "Mutt & Jeff"
PAULINE WELCH—The Lawn Party
3 LEIGHTONS AND OTHERS
NEXT WEEK GERTRUDE VANDERBILT he MUSICAL Comedy Star

BASEBALL
TO-DAY
Birmingham vs. Atlanta
Ponce DeLeon Park
2:45 o'Clock

A Bit on the Side

MENTAL OVERFLOW.

Cheer up. But a few short months ago you were kicking about the blizzard; now it's nothing but the usual June sizzard, and you had it coming.

* * *

LETTUCE HOPE.

Seven star twirlers Mr. Dooin had;
One blew up, then only six he had.
Six classy heavers in Red Dooin's hive;
The Cubs slammed another one, and then there were five.
Five real flingers—hear Red Dooin roar—
Zim knocked one's leg off, and then there were four.
Four real curve merchants—goodness, gracious me—
One kinked his vertebra, and then there were three.
Three pitchers left, no wonder Dooin's blue;
Warm weather wilted one, and then there were two.
Two flingers on the list, more joy for the Cubs;
At last the Phillies loom up like a real bunch of dubs.

* * *



"The same fellow who bored you to death last winter when the mercury was bobbing around the zero point by asking, 'Is it cold enough for you?' was around the streets yesterday asking, 'Is it hot enough for you?'"—The Man in the Smoking Compartment.

* * *

The twirlers who hoped to thaw out with warm weather now hope to be in shape if the weather man will kindly slip along a little cool spell.

* * *

Why doesn't Heine Zimmerman retire from the game about the fifth inning daily and thus save either Evers or the umpire unnecessary work?

* * *

Nope, Clarence, there is absolutely no truth in the report that Billy Smith will serve gin rickeys free to the fans during the hot spell. Change your brand of dope and frame something possible.

* * *

Joy Thought for the Day.

There is always a new crop of football players, auto speeders and aviators growing up.

* * *

"Somehow I can't never feel that I am fashionable and cuttin' up high jinks when I eat cheese with apple pie."—Elder Berry.

* * *

We notice Johnny Coulon says he will defend his title. Well, that's his business; surely he would not ask us to defend it.

Quo Vadis continues at Grand next week. Buy seats now.

BASEBALL SUMMARIES

SOUTHERN LEAGUE.

Games Saturday.

Birmingham at Atlanta. Ponce DeLeon. Game called at 2:45 o'clock.
Memphis at Montgomery (two games).
New Orleans at Mobile.
Nashville at Chattanooga.

Standing of the Clubs.

	W.	L.	Pc.		W.	L.	Pc.
Mobile	43	26	.623	B'ham	30	32	.484
Chatt.	34	28	.548	N'ville	30	34	.469
Mont.	35	29	.547	M'phis	29	34	.460
Atlanta	32	30	.516	New O.	22	42	.344

Friday's Results.

Birmingham, 3; Atlanta, 1.
Mobile, 3; New Orleans, 2.
Chattanooga, 8; Nashville, 2.
Montgomery, 2; Memphis, 1 (twelve innings).

AMERICAN LEAGUE.

Games Saturday.

St. Louis at Chicago.
Detroit at Cleveland.
New York at Washington.
Boston at Philadelphia.

Standing of the Clubs.

	W.	L.	Pc.		W.	L.	Pc.
Phila.	42	14	.750	W'ton.	31	28	.525
C'land.	37	22	.627	Detroit	24	37	.393
Boston.	30	26	.536	S Louis	22	41	.349
Ch'go.	32	28	.533	New Y.	17	39	.304

Friday's Results.

Chicago, 3; Cleveland, 0.
New York, 9; Washington, 3 (first game).
New York, 9; Washington, 3 (second game).
Boston, 6; Philadelphia, 1.

NATIONAL LEAGUE.

Games Saturday.

Philadelphia at Boston (two games).
Brooklyn at New York.
Pittsburg at Cincinnati.
Chicago at St. Louis.

Standing of the Clubs.

	W.	L.	Pc.		W.	L.	Pc.
Phila.	23	17	.660	P'burg	26	30	.464
New Y.	32	20	.615	Boston	24	28	.462
Br'klyn	28	23	.549	St. L.	23	34	.414
Ch'go.	31	27	.534	C'nati.	19	38	.333

Friday's Results.

Pittsburg, 7; New York, 3.
St. Louis, 4; Chicago, 2.
No other games scheduled.

SOUTH ATLANTIC LEAGUE.

Games Saturday.

Jacksonville at Albany.
Columbus at Macon.
Charleston at Savannah.

Standing of the Clubs.

	W.	L.	Pc.		W.	L.	Pc.
S'v'nah	40	14	.741	J'ville.	24	29	.453
Macon.	29	24	.547	Ch'ston	21	34	.382
Col'bus	28	24	.538	Albany	17	34	.333

Friday's Results.

Savannah, 5; Charleston, 4.
Macon, 13; Columbus, 4.
Albany, 6; Jacksonville, 5.

EMPIRE STATE LEAGUE.

Games Saturday.

Americus at Cordele.
Thomasville at Valdosta.
Waycross at Brunswick.

Standing of the Clubs.

	W.	L.	Pc.		W.	L.	Pc.
V'dosta	26	14	.650	W'cross.	18	22	.450
C'dele.	26	16	.619	Am'cus	17	25	.405
T'ville.	20	21	.488	B'swick.	17	26	.395

Friday's Results.

Thomasville, 2; Valdosta, 0.
Cordele, 3; Americus, 0.
Brunswick, 7; Waycross, 1.

GEORGIA-ALABAMA LEAGUE.

Games Saturday.

Opelika at LaGrange.
Gadsden at Newnan.
Talladega at Anniston.

Standing of the Clubs.

	W.	L.	Pc.		W.	L.	Pc.
G'sden.	28	17	.575	An'ston	19	20	.487
Opelika	22	18	.550	Newnan	19	21	.475
T'dega.	19	19	.500	L'Gr'ge	17	24	.415

Friday's Results.

Anniston, 2; Talladega, 0.
Newnan, 4; Gadsden, 3.
LaGrange, 7; Opelika, 6.

OTHER RESULTS.

Carolina Association.

Durham, 5; Winston-Salem, 1.
Greensboro, 6; Raleigh, 2.
Asheville, 5; Charlotte, 4.

Appalachian League.

Bristol, 8; Rome, 2.
Knoxville, 14; Middlesboro, 8.
Jackson City, 4; Morristown, 1.

Virginia League.

Petersburg, 2; Portsmouth, 1.
Richmond, 3; Roanoke, 1.
Newport News, 5; Norfolk, 4.

American Association.

Indianapolis, 6; Milwaukee, 2.
Columbus, 8; Kansas City, 3.
Louisville, 5; St. Paul, 7.
Toledo, 2; Minneapolis, 1.

Cotton States League.

Pensacola, 8; Selma, 1 (first game).
Pensacola, 3; Selma 1 (second game).
Jackson, 5; Columbus, 1.

Texas League.

Fort Worth, 6; Beaumont, 2.
Dallas, 7; Galveston, 3.
San Antonio, 2; Austin, 1.
Houston, 8; Waco, 4.

Federal League.

Chicago, 9; Indianapolis, 7.
St. Louis, 15; Covington, 6.
Cleveland, 2; Pittsburg, 0.

International League.

Baltimore, 14; Montreal, 1.
Rochester, 3; Providence, 1.
Newark, 9; Buffalo, 2.
Others not scheduled.

FRIDAY'S GAME.

The box score:

Birmingham.	ab.	r.	h.	po.	a.	e.
Marcan, 2b.	4	0	0	1	4	0
Messenger, rf.	4	0	0	0	0	0
Kniseley, cf.	3	2	2	3	0	0
McBride, lf.	3	1	0	4	0	1
McGilvray, 1b.	4	0	2	9	0	0
Mayer, c.	3	0	2	3	2	0
Carroll, 3b.	4	0	1	1	0	1
Ellam, ss.	3	0	0	6	6	1
Hardgrove, p.	3	0	1	0	3	0
Prough, p.	0	0	0	0	0	0
Totals	31	3	8	27	15	3

Atlanta.	ab.	r	h.	po.	a.	e.
Long, rf.	4	0	0	2	1	0
Welchonce, cf.	5	0	2	1	0	0
Alperman, 2b.	4	0	1	4	3	0
Bailey, lf.	4	0	1	1	0	0
Smith, 3b.	4	0	2	2	4	0
Bisland, ss.	4	0	0	2	5	1
Agler, 1b.	4	0	2	12	1	0
Dunn, c.	2	1	0	3	1	0
Brady, p.	3	0	2	0	1	3
*Rohe	1	0	0	0	0	0
**Chapman	1	0	0	0	0	0
Totals	36	1	10	27	16	4

*Batted for Dunn in ninth.
**Batted for Brady in ninth.

Score by innings:
Birmingham ..... 000 210 000—3
Atlanta ..... 001 000 000—1

Summary: Two-base hits—Welchonce, Agler. Home run—Kniseley. Double plays—Smith to Agler, Long to Dunn, Alperman to Bisland to Agler, Ellam to McGilvray, Bisland to Alperman to Agler. Innings pitched—By Hardgrove, 7 2-3, with 9 hits, 1 run. Struck out—By Brady, 2; by Prough, 1; by Hardgrove, 1. Bases on balls—Off Hardgrove, 1; off Prough, 1; off Brady, 2. Sacrifice hits—Hardgrove, McBride. Hit by pitched ball—By Brady, McBride. Time—2:10. Umpires—Fifield and Rudderham.

BOXING
News of the Ring Game

Charlie White has already started light work for his 20-round engagement with Jack Britton at New Orleans on July 4. Nate Lewis, manager of White, writes from Chicago that Charlie is to spend most of his time boxing as he realizes that White will have to go at top speed to get to Britton.

* * *

Britton is scheduled to meet Jimmy Duffy at Buffalo on Monday night, but this will be Jack's last bout before he takes on the Chicagoan. Britton knows that White is one of the hardest punchers in the lightweight class and expects to be in great shape when he hooks up with Lewis' protege.

* * *

Johnny Dundee will have to be at his best when he takes on Tommy Murphy on the coast, July 15. Murphy has defeated some of the toughest men in the lightweight division and many are picking him to stop Dundee's rush to the top. Murphy holds victories over Owen Moran and Wolgast, besides giving Packey McFarland a tough scrap for 20 rounds.

* * *

Kid Williams, the Baltimore sensation, will train hard from now on for his coming set-to with Champion Johnny Coulon, which is dated for the last part of next month. Don't be surprised if Williams turns the trick.

* * *

Jack McGuigan, manager of the National A. C., of Philadelphia, is trying to arrange a six-round bout between Frank Klaus and Leo Houck, to be fought on June 27. If this match falls through, McGuigan will make an effort to sign up Young Shugrue and Sam Robinson.

* * *

New York fans are picking Gunboat Smith to stop George Rodel when the pair exchange blows in the Eastern city on June 27. Smith floored Rodel five times in their former bout, but failed to put the Boer out.

* * *

Freddie Welsh, the English lightweight champion, must be going back. The other night he only succeeded in outpointing Billy Campbell.

* * *

Boxing critics are beginning to forget Eddie McGoorty as a contender for the middleweight crown. Eddie's defeat at the hands of Jimmy Clabby last week practically eliminates him from the front ranks. Klaus, Dillon and Clabby have the best claim to the title now.

* * *

Phil Brock is after a return match with Johnny Griffiths. Only a few nights ago the latter stopped Brock in the ninth round, but Brock thinks he can reverse the verdict if given another chance. A promoter at Akron, Ohio, has agreed to stage the go on July 4.

Cobb Not Playing in Old Form

Sam Crane Says Ty Lacks Punch

By Sam Crane.

UNOFFICIAL batting records say that Joe Jackson has headed off Ty Cobb as the leading batsman of the American League. But still the Tiger cyclone has a batting average of slightly over .400, so there seems little need for him to worry.

Now, the question naturally arises as the result of Jackson's jump over Cobb's head into first place as a batter, is Cobb going back?

Cobb has not had as long a baseball career as Lajoie by many years; but it must be taken into consideration that the nimble, ambitious and aspiring Southerner, in his efforts to retain his prestige as the greatest player the game has ever produced and to secure contracts that call for the largest salary paid to any plain ball player, has been very strenuous in his playing. He has stolen more bases than any other player, made more runs, hammered out more safe hits and played an altogether more vigorous game than any of his fellow players who have been co-ordinate with him. Consequently the physical and mental strain he has been under possibly may have sapped his energies to a dangerous degree.

During the Yankee-Detriot series, while Cobb did some good work he did not impress me as being quite up to his old dynamitic self that once carried everything before him. He surely picked out some very poor pitched balls to hit at, and instead of getting the pitcher in the hole, as was his great forte, he allowed himself frequently to be put at a disadvantage by the boxman.

It may be that I am too exacting where Cobb is concerned, for I have long been one of his greatest admirers and have always upheld him as the best player the game ever developed—a player without a weakness—and I hate to see him show any evidence of waning powers or prowess, but still there seems to me to be that something lacking in his work here that has taken a certain quantity of the old "kick" from his past grand performances.

I understood that during the present trip of the Tigers Cobb has been troubled by slight attacks of dyspepsia, owing to change of food, etc., and if that is so there is good reason for his little falling off and possibly means that it is only temporary.

Graham Gets Job; to Manage Columbus

COLUMBUS, MISS., June 21.—Catcher Pat Graham, canned by the Crackers for various reasons, has been named to succeed Bob Kennedy as manager of Columbus of the Cotton States League.

Graham says he will continue to catch and hopes to bring his new team up in the race. Fans here are jubilant over the acquisition of Graham. They expect his hitting power, combined with his all-around ability, to be a big help to the team.

Do you know that you can take off fat or put it on in your bath tub? A Berlin professor tells you how to do this in The Sunday American. It is a sort of an electric bath that is worth knowing about. Exclusive in THE SUNDAY AMERICAN.

Quo Vadis continues at Grand next week. Buy seats now.

American Up to Top In English Tennis

LONDON, June 21.—Wallace F. Johnson, of Philadelphia, defeated W. C. Crawley, of England, in the semi-final round of the open singles in the London lawn tennis championship tourney.

By his victory, Johnson enters the final round, the holder, A. F. Wilding, of New Zealand, having decided not to defend the title.

TIGERS SIGN COLLEGE MAN.

DETROIT, MICH., June 21.—President Navin, of the Tigers, to-day signed Partenheimer, captain of the Amherst College team.

Nearly everybody in Atlanta reads The Sunday American. YOUR advertisement in the next issue will sell goods. Try it!

DINING CARS
WITH A'LA CARTE SERVICE
TO CINCINNATI & LOUISVILLE
L&N

Spring Time Is Blood Cleaning Time

Wonderful How Quickly Your Entire System Awakens When the Blood is Cleansed.



Let S. S. S. Rid You of All Blood Disorders.

If you are down with rheumatism, if you sneeze, feel chilled, are choked with catarrh, have a cough, or your skin is pimpled and irritated with rash, eczema, or any other blood disorder, just remember that almost all the ills of life come from impure blood. And you can easily give your blood a good, thorough cleansing, a bath, by using S. S. S. There is no need for any one to be despondent over the illness of blood impurities. No matter how badly they attack the system, or how unsightly becomes the skin, just remember there is one ingredient in S. S. S. that so stimulates the cellular tissues throughout the body that each part selects its own essential nutriment from the blood.

This means that all decay, all breaking down of the tissues, is checked and repair work begins. S. S. S. has such a specific influence on all local cells as to preserve their mutual welfare and afford a proper relative assistance to each other. More attention is being given to constructive medicine than ever before, and S. S. S. is the highest achievement in this line. For many years people relied upon mercury, iodide of potash, arsenic, "physics," cathartics and "dope" as remedies for blood sickness, but now the pure, vegetable S. S. S. is their safeguard.

You can get S. S. S. in any drug store, but insist upon having it. And you should take no chance by permitting any one to recommend a substitute. And if your blood condition is such that you would like to consult a specialist freely and confidentially, address the Medical Dept., The Swift Specific Company, 137 Swift Bldg., Atlanta, Ga.

Men's Shoes ½ Soled Sewed at 50c
GWINN'S SHOE SHOP
6 LUCKIE STREET, OPPOSITE PIEDMONT HOTEL.
BELL PHONE IVY 4181. ATLANTA 2840.
Guaranteed Work

The Business of the "Want Ad" is to get you what you want---when you want it

SITUATIONS WANTED—FEMALE.

STENOGRAPHER, six years' experience, desires office position, summer hotel work. Best references. Address Miss Summer, care Georgian. 58-20-6

GRADUATE S. N. S., having one year's experience and elementary and high school license, wants position as teacher. H. A. L., Hartwell, Ga. 42-20-6

EXPERIENCED stenographer wants permanent position; insurance office preferred. Address Steno, 365 Woodward Ave. 40-20-6

A1 YOUNG LADY BOOKKEEPER, experienced in all office work, with best of references and recommendation, wants position at once. Address Miss M. E. Owens, care General Delivery, Atlanta, Ga. 25-20-6

FOR SALE—Cash or easy payments, 2 vacant lots on East Fair Street, near Whitefoord Ave. B. W. Tyson, Hapeville, Ga. 26-20-6

BRIGHT stenographer with experience wants position at once. Call Atlanta phone 1843. 27-20-6

WANTED—Position by expert young lady bookkeeper. Best of references. Address Miss X., care Georgian. 36-19-6

TELEPHONE OPERATOR desires position; will take charge of private exchange; will go to work immediately. Address E. B., Box 750, care Georgian. 6-18-37

EXPERIENCED steno-bookkeeper desires change about July or after. Capable of taking charge of office alone; now holding unusual position; interested in work; good health; right person for right position. X. Y. Z., care Georgian. 6-18-14

WANTED—Position as bookkeeper and stenographer by young lady who isn't afraid of work. Address Miss Lucas, Waverly Hall, Ga. 37-16-6

DRESSMAKING — DRESSMAKERS

SPECIAL attention given to fitting, work guarnteed, in dressmaking; prices reasonable. 31 East Alexander Street. Between Peachtrees. Ivy 7070-L. 6-19-18

YOU ARE looking for a position, aren't you, or you would not be reading these ads? Perhaps the position you are looking for is not to be found advertised today. Then why not spend a few cents advertising for a position in the "Situation Wanted" columns of this paper tomorrow? There is no need of your walking around in the hot sun or rain, letting your brain go to rust as well as worrying yourself sick looking for a good position when a "Situation Wanted" ad in The Georgian will do the searching for you. An ad in this paper will cost you only a few cents to run several times and relieve your mind of a heavy load. Try it and see.

FOR SALE—MISCELLANEOUS.

FOR SALE—Household goods and piano. 268 Myrtle Street. Call Ivy 4981-L. 6-20-42

FOR SALE—Patent novelty, new and useful. R. E. Finley, Route 4, Atlanta, Ga. 6-20-7

FOR SALE—Cheapest 50 acres land in Georgia; house and other improvements. R. E. Finley, Route 4, Atlanta, Ga. 6-20-6

BABY CARRIAGE for sale. Ivy 99. 34-20-6

FURNITURE—We buy and sell cash bargains. Southern Wreckage Company, 114 South Forsyth Street. Both phones. 1-17-5

FOR SALE—At $55 cash, No. 5 1913 Oliver Typewriter; perfect condition; used for 100 letters only. Price $100. A. L. Johnson, 73 North Pryor Street. 6-19-54

WILL sell my $210 equity in $450 upright piano, used less than four months, for $20 cash, balance due $7 per month. Address Quick Buyer, care Georgian. 6-19-37

FOR SALE CHEAP—Go-cart, in good condition. 383 Washington St. 6-18-9

SAVE MONEY NOW on Furniture at HIGH'S.

FOR SALE—No. 2 pine shingles at $2.10 per thousand. Cut prices on all kinds of lumber. Gate City Lumber Company, 604 Decatur Street. Both phones. 6-14-42

SAFES, FILES, cabinets, new and second hand. Gookin Bank and Office Equipment Company, 113-115 N. Pryor Street.

AUTOMATIC REFRIGERATOR
Pays for itself in ice-saving.
$17.50 to $75.00.
C. H. MASON,
6-8 WEST MITCHELL STREET.

WE RENT good p'anos $3 per month up. We sell good pianos $5 per month up. R. P. BECHT COMPANY, 107-108-109 Temple Court Building. Main 667. 2-19-26

BANKRUPTCY blanks, $1.50 per set. Warranty deeds, bonds for title. Mortgages, contracts. Stock certificates and bonds. Bennett's, 25 S. Broad. 201-20-13

FOR EXCHANGE—MISCELLANEOUS.

WANTED—To exchange nice room and board for diamond, motorcycle, typewriter or piano. Address Box 216, care Georgian. 5-16-46

BUSINESS OPPORTUNITIES.

ESTIMATE PROPOSITION for good man; investigate. C. B., 1423 Candler Bldg., Saturday or Monday. 6-19-34

FOR SALE—Fancy grocery and delicatessen; established trade; little competition; busy thoroughfare, excellent stock; business now $100.00 per month. Owner has other business which requires his entire time. See me quick. Atlanta phone 880. Bell Main 3239. 6-19-39

DO YOU want to locate in a growing town? Then come to Alston, Ga., the town that's growing so rapidly. Alston Commercial Club, Alston, Ga. 32-19-6

FOR SALE OR EXCHANGE—For Atlanta real estate, first-class drug store in middle Georgia; ideal location for physician or druggist or investment. Address Retiring, care Georgian. 30-18-6

FOR SALE—Fancy grocery and delicatessen, established trade, little competition; busy thoroughfare, excellent stock; business now clearing $100 per month. Owner has other business which requires his entire time. See me quick. Atlanta Phone 880. Bell, Main 3239. 6-18-22

MOTION picture manufacturing. Big opportunity for right party with $1,000 to $2,000 to invest. Rigid investigation solicited. Act quick, everything ready. Address Pictures, 860, care Georgian. 6-18-2

ESTABLISHED tailoring, cleaning and pressing business. Net profits $125 per month. Bad health compels me to sacrifice this business for $1,000. I will take $600 cash down and give easy terms on balance if desired. F., Box 303, care Georgian. 6-11-3

RIDLEY & JAMES AUDITORS.
ATLANTA NATIONAL BANK BUILDING.
ATLANTA, GA.
6-15-21

AUTOMOBILES AND SUPPLIES.

NEW PRICES ON STANDARD AUTO TIRES—28 by 3, $7.50; 30 by 3, $8.45; 30 by 3½, $11.20; 32 by 3½, $12.25; 34 by 4, $18.90. All other sizes in stock. Special Diamond seconds, 30 by 3, $6.65; 34 by 3½, $10.75. No guarantee. We have arranged with two standard tire-makers' branch houses here in Atlanta to sell their guaranteed 3,500-mile first cassings, 28 by 3, $9.15; 30 by 3, $9.80; 30 by 3½, $14.45; 32 by 3½, $15.40; 34 by 4, $20.85. Adjustment on firsts made by us, 3,500-mile basis. McPherson Auto-Tire Company. 28-20-6

FOR SALE—Cheap for cash, 5-passenger Cadillac in first class condition. Call Ivy 3661 or Main 2446-L. 6-19-43

BRAND NEW electric coupe, four-passenger standard make, can be bought at agent's discount. Overland Southern Motor Car Company, 232 Peachtree. 6-17-46

FOR SALE—One Whiting 1911 model roadster, one Buick 35, 1912 model. Stowers Auto Garage Company, 34 and 36 Auburn Avenue. 6-3-203

WANTED—To trade the best road horse in East Alabama; handsome, eight years old, with harness and Columbus rubber-tired top buggy, in good order, for Ford runabout. Address Box 397, Opelika, Ala. 67-15-7

CAMP MACHINE SHOP
275 Marietta Street
METAL WELDING AND MACHINE WORK.
6-15-2

AUTOMOBILE—Have large, level lot near East Lake to exchange for good automobile; roadster preferred. James H. Reynolds, 1520 Candler Bldg. Ivy 5213. 6-14-44

FOR SALE—Luxuriously upholstered seven-passenger body, equipped with mohair, top and curtains. This body could be used on any large car. Can be bought at a bargain.

Overland Southern Motor Car Company.
232 PEACHTREE ST.
6-13-12

GOOD USED CARS AT SPECIAL PRICES.
Maxwell, 2-cylinder runabout.
Whiting runabout.
TOURING CARS.
Overland 5-passenger.
Primo 5-passenger.
Everett 1912, 5-passenger.
These cars are in good running condition, fully equipped, and newly painted. See us for special prices before June 15.
BUICK MOTOR COMPANY.
241 PEACHTREE ST.
4-11-18

TRAVIS & JONES,
AUTOMOBILE REPAIRING.
Ivy 4832. 26 James Street. 3-1-54

The Solution of Pneumatic Tire Troubles.
VULCORINE is guaranteed to prevent punctures and will not injure your tires. We will gladly treat your cars with VULCORINE and let you use it 30 days and satisfy yourself that it will do everything that we claim for it. Price $7.50 to $10.00 per car. Write for booklet.
VULCORINE COMPANY
Office, Laboratory and Service Station, 709 Peachtree St., Atlanta, Ga. 6-1-38

WE HAVE several Flanders chassis and will build body and paint car to your order. Bargain prices. Don't buy any second-hand car until you see us. NORTH PRYOR GARAGE, NORTH PRYOR PLACE. 4-2-28

SAVE your auto and motorcycle tires by using Auto Puncture Cure. Seals valve leaks and all punctures up to 20-penny spikes automatically at once; preserves the rubber; prevents tube from sticking to casing; saves 35% of tire expense, 50% tire trouble and 40% of your temper. Watch for trademark. A. P. C. Call North Pryor Garage. Auto Puncture Cure Company, Atlanta, Ga. Phone Ivy 5990. 6-6-1

WINDSHIELDS,
RADIATORS, lamps, fenders, repaired as good as new. Manufacturers all kinds sheet metal work. Warlick Sheet Metal Company, 243 Edgewood. 3-4-64

WARNING TO INFRINGERS AND IMITATORS.
LIQUID TIRE TONIC IS PROTECTED BY U. S. DURYEA PATENT NO. 578551 AND ALL INFRINGERS, AGENTS OR USERS ARE HEREBY NOTIFIED THAT THEY MUST ANSWER IN COURT FOR VIOLATION OF THIS LAW. LIQUID TIRE TONIC COMPANY, KANSAS CITY, MO. 4-3-42

ATLANTA RADIATOR CO.
REPAIRING and manufacturing. Lamp and fender work. 72 Ivy Street. Atlanta phone 3816. 3-10-12

DOBBS TIRE REPAIR CO.
WE REPAIR AND SELL ALL MAKES OF TIRES AND TUBES. 226 PEACHTREE STREET. PHONE IVY 5646. 4-1-3

Automobiles For Rent.

DUNHAM MOTOR CO.
FIVE and seven-passenger cars. Garage 112 East Ellis Street. Call Bell phone Ivy 2496 day, Main 4328 night. 3-21-23

Tire Repairing.

HIGH-GRADE STEAM VULCANIZING. Retreading a specialty. Prompt attention given express shipments. Sanders-Speer Vulcanizing Company, 100 Spring Street, Atlanta, Ga. 3-28-15

Motorcycles.

FOR SALE—1913 model motorcycles and motor boats at bargain prices; all makes; brand-new machines; on easy monthly payment plan. Get our proposition before buying or you will regret it. Also bargains in used motorcycles. Write us to-day. Inclose stamp for reply. Address Lock Box 11, Trenton, Mich. 6-9-23

THOR motorcycles, repairs and accessories; best equipped repair shop in city. We will take care of you. Southern Motorcycle Company, 116 Edgewood Avenue. 3-26-31

ATLANTA REAL ESTATE is increasing in value daily. Many bargains are offered in the Real Estate columns of the "Want Ad" section of The Georgian.

WANTED—MISCELLANEOUS.

WANTED—A second hand B flat cornet, double valve; must be a bargain. Address M., 220 Courtland Street. 6-19-53

TO BUY a second-hand bath tub. W. E. Chambers, City Hall. Main 4100, Atlanta 974. 6-19-25

WANTED—Second-hand bath tub. Answer quick. Call Ivy 7491-J. 6-19-19

WANTED—To buy two second-hand electric desk fans, 12-inch and 18-inch fans, for alternating current, 110 volts; must be in good condition and running order and a bargain. Address P. O. Box No. 87, Carrollton, Ga. 6-19-7

WANTED—A good trunk; must be cheap. Address Trunk, Box 1, care Georgian. 38-18-6

WANTED—Second-hand automatic card printing press, in good condition. 110½ Whitehall Street. 49-17-6

WE PAY HIGHEST cash prices for household goods, pianos and office furniture. Cash advanced on consignments. Central Auction Company, 12 East Mitchell Street. Bell phone Main 2424. 3-26-26

SAVE MONEY NOW on Furniture at HIGH'S.

I BUY MEN'S old clothes and shoes. Drop a card. I. Bock, 177 Gilmer St.

DROP A CARD.
We'll bring Cash for Old Clothes and Shoes.
"THE VESTAIRE."
166 Decatur Street.

Poultry, Pet and Live Stock

Why Not Have a Poultry Show in Each City in Ga.?

Expert Judge and Poultry Raiser Tells How to Start Plans for Show—Some Good Pointers.



EDITED BY JUDGE F. J. MARSHALL

There is nothing that can be done that will encourage and foster the breeding for stock and for the market so much as a good live poultry show held in your nearest town. You know it is not possible to get people to go any great distance to the large poultry shows. Only those with a well developed case of hen fever will make the trip. So that if we can not get them to go to the shows the next best thing is to take the shows to them. You know that almost every one takes an interest in his home town and what ever is going on there. The only thing to do is to get the poultry show people of your vicinity together and decide upon holding a poultry show in your town some time during the fall or winter. It does not take a very great number of pushing breeders to handle a show. In fact, it often occurs that too many would-be leaders are a hindrance rather than a help. You can hold your show as an independent show or in connection with your agricultural fair, if you have one. The latter is very good providing the fair is not held too early in the season. Confer with the fair management and make a proposition to them to the effect that you will organize a poultry club, and if they so desire you will take charge of their poultry department, or rather put up a show of poultry if they have not already been having one. Let them pay the expenses of prizes, etc., and you agree to do all the work incident to the show free of charge to them providing they will consent to its being run in an up-to-date manner, under American Poultry Association rules, properly classified, cooped and judged. Handled in that manner you would soon have a show you would be proud of. Of course, it would take the first year to get things started and get your bearings. After that you could locate the weak points and know how to remedy them. Some of the very best shows in the country are held in this way in connection with the agricultural fairs, but are managed by the local poultry association, entirely independent of the fair board. It is an advantage to hold your show with the fair if you can, in that you get many more people to see your exhibit than is generally possible at an exclusive poultry show. And that is what you want: to get as many as possible men, women and children interested. Where there is no fair in reach the next best is to organize for the purpose of holding an exhibition in your town hall, courthouse or some empty store room suitably located and with sufficient light. It makes the nicest and most attractive exhibition when the club makes all its own coops all uniform, but where they feel like they can not afford it the first year, exhibitors can be required to furnish their own coops. Then, if everything goes satisfactorily, coops can be made for the next year's show.

The regulation sized coop for the Mediterranean and all the laying breeds are two feet high, two feet deep and four feet long, with a partition in the middle. This will accommodate four single birds or a pair with the partition out. For the larger breeds they should be two and a half feet high and five feet long. After one or two shows are held you will begin to see the good influence upon the people of the town and the thrifty farmers adjacent thereto. They will be increasing their output and replacing their scrubs with some good, pure breed. Many who were paying no attention to poultry will prick up their ears and open their eyes and decide to try it on for a season, anyway. They will put in a pen of good chickens and supply themselves with all the eggs and young chicks they need, besides raising a few fine birds for the show room. I have been a close observer along these lines for years. Not only because I was observing but because I have been thrown in the very midst of these conditions from year to year in the very same sections, and I am prepared to say that I know of no plan by which the quality and the quantity of the output can be increased so surely and in such a satisfactory manner as through the show room route, utility croakers to the contrary notwithstanding. Utility is what we want and that is the way to secure it.

Eggs—All Varieties.

THE EGGS of different varieties of fowls will be found classified under their respective breeds in the future, instead of under the classification of "Eggs."

Leghorns.

1,500 GRAND White Leghorns; breeders; of our celebrated "Model" strain; in perfect health; pure white, and heavy layers; must have room; sacrifice price, $1 each. Order to-day. Model Poultry Farm, "The Farm of Quality," Box G, Colbert, Ga. 6-17-29

Poultry—All Varieties.

TO EXCHANGE—Indian Runner ducks (laying) for any kind of pure-bred chickens. Make us offer. Ducks are mostly prize winners' yearlings. If in need of an incubator, write us. Only been used a short while. Will exchange these also for pullets, any pure kind. Oak Dean Farm, Stone Mountain, Ga. 6-15-22

FREE RANGE DUCK AND POULTRY FARM, Chamblee, Ga. Large stock of White Runners, Leghorns and Rhode Island Reds, enables us to ship fresh eggs, strong and fertile. Write for prices on stock and eggs if you want a bargain. 1-21-16

SIMPLIFY HOME, house and room seeking by saving time, temper and tramping by consulting The Georgian's Rent Bulletin.

Poultry Remedies.

SOUTHERN POULTRY REMEDY is guaranteed to produce eggs and prevent diseases. It will make hens lay when others fail. Try it. It's guaranteed. For sale at all seed stores, 25c and 50c. 6-1-29

Cats.

FOR SALE—A pair of full blooded, pedigreed Persian cats. Very cheap. Only $12. Call M. 2446-L. 6-19-45

Dogs.

FOR SALE—One black shepherd puppy male, age 11 weeks; color black, white feet and breast. "A Beauty." Price $10. J. T. Van Horne, Jr., Monroe, Ga.

ARE YOU LOOKING for results? The Want Ad pages of Hearst's Sunday American and Atlanta Georgian fill the bill.

Cows.

FINE JERSEY COW for sale. No one to care for her. Ivy 6964. 639 Courtland. 6-20-1

Pigs.

A FEW fancy Berkshire male and female pigs for sale. Address S. A. C., 700 Forsyth Building, Atlanta, Ga. 6-18-23

Horses, Mules, Vehicles, Etc.

FOR SALE—Pretty black Shetland, five years old, 300 pounds, sound and children drive anywhere: $125; might trade. Address D. B. W., care Georgian. 54-20-6

MULE and wagon cheap; must sell regardless of real value. Withers, 154 Whitehall Street. 6-18-29

Poultry, Plants and Seeds.

H. G. HASTINGS & CO.
SEEDS, PLANTS AND POULTRY SUPPLIES.
North and South Side Delivery, 9 A. M.
Inman Park and West End, 2 P. M.
Phones 2568.

CLEANLINESS PAYS: it is a big factor in successful poultry raising; you simply can not get good results from your hens if they have lice or mites on them. We carry Lee's, Conkey's and Pratt's liquid lice killer and will guarantee either of them to rid your chickens of these pests; 35c qt.; 60c ½ gal.; $1 gal.

WE CARRY all the leading brands of lice powder. 25c, 50c and $1 a pkg.

FOR THE NEXT few days we will have a special sale on chick feed; Red Comb chick feed, $2.15 per 100 lbs.; 50 lbs., $1.15; 10 lbs., 25c. Pratt's chick feed, $2.75 per 100 lbs.; 50 lbs, $2.40; 6 lbs., 25c. These prices are about 25 per cent lower than the usual prices and it will pay any one to take advantage of them. Phone us your orders.

A BEAUTIFUL lot of ferns, 50 cents up to $2.00.

EVERY HEN should pay her own board and make a profit for you; begin now feeding Poultry Regulator; it helps the hens through the molt and greatly increases egg production. 25c, 50c and $1.00 per pkg.

MONEY TO LOAN.

WE HAVE plenty of money to lend at lowest rates on Atlanta and nearby property, either for straight or monthly payment plan. Also for purchasing purchase money notes. Foster & Robson, 11 Edgewood Avenue.

SPECIAL HOME FUNDS TO LEND, any amount; 6 per cent. Write or call. S. W. Carson, 24 South Broad Street. 4-1-17

MORTGAGE LOANS.
On Atlanta Property.
BUSINESS BUILDINGS,
5 and 5½ per cent.
RESIDENCE BUILDINGS,
5½, 6 and 6½ per cent.
Your rate depends upon the location. Without notice you can pay back a hundred, any multiple of a hundred dollars, or the entire loan on any interest date.
TURMAN, BLACK & CALHOUN.
Loan Correspondents,
PRUDENTIAL INSURANCE COMPANY OF AMERICA.
203-208 Empire Building.

FARM LOANS PLACED in any amount on improved farm lands in Georgia. The Southern Mortgage Company, Gould Building.

MONEY FOR SALARIED PEOPLE AND OTHERS, upon their own names; cheap rates, easy payments. Confidential. D. H. Tolman, 820 Austell Building.

MONEY WANTED.

ESTABLISHED 1888.
6%—WE WILL PAY—6%
ON SAVINGS
In Sums of $500 and over.
THE MERCHANTS AND MECHANICS BANKING AND LOAN CO.,
209 Grant Building. Telephone Ivy 5341.
Cash Capital $120,000.
Thos. J. Wesley, Cashier.
B. M. Grant, President.
3-11-50

PURCHASE MONEY NOTES.

PURCHASE money notes for sale. I have $2,000 gilt-edge second mortgage notes that I would sell at a liberal discount, payable $40 a month. James H. Reynolds, 1520 Candler Bldg. Ivy 5213. 6-14-43

MEDICAL.

DROPSY CURED—Relieves shortness of breath in 36 to 48 hours. Reduces swelling in fifteen to twenty days. Colum Dropsy Remedy Company, 408 Austell Building, Atlanta, Ga. 5-25-11

DR. EDMONDSON'S Tansy, Pennyroyal and Cotton Root Pills, a safe and reliable treatment for painful and suppressed menstruation, irregularities and similar obstructions. Trial box by mail, 50c. Frank Edmondson & Bro., manufacturing chemists, 11 North Broad St., Atlanta.

If you have decided to spend a few months away from home this summer and would like to have some one take care of your home during that time, we know of no better and quicker way to find reliable parties to care for it than to place a small "Want Ad" in Hearst's Sunday American and Atlanta Georgian. Try it and see.

-:- THE GEORGIAN'S RENT BULLETIN -:-

Legislators' Accommodations

ONE NICELY furnished room, board near by; all modern conveniences. 156 Central Avenue. Main 2656-J. 6-20-26

CAN ACCOMMODATE four legislators or four other gentlemen with nicely furnished rooms at 239 Capitol Avenue; all conveniences. Call Main 1167-J. 6-20-25

DELIGHTFUL single room, with or without board, in private home, near Georgian Terrace. Ivy 847-J. 6-20-22

IF THE LEGISLATORS want a nice home, everything convenient, go to 71 Capitol Avenue. Mrs. J. A. Parker. Atlanta phone 3914. 6-20-21

NEATLY furnished rooms. Board within few steps. 210 Spring Street. Phone Ivy 3205-J. 6-20-3

FURNISHED rooms with private bath, 35 Druid Circle, Inman Park. Phone Ivy 2432. 6-18-26

NICELY furnished rooms; all conveniences; board nearby. 514 Spring St. Ivy 2197-J. 6-19-38

ONE large room with board. 131 Washington St. 6-19-24

ROOM and board for four legislators at $25 per month. 459 Cherokee Ave. 28-19-6

TWO furnished rooms, nice location; board near by; all conveniences. 25 W. Peachtree. 6-17-25

LEGISLATORS will find nicely furnished rooms, with or without board. Mrs. Dearybury, 72 Spring. 6-18-36

CAN accommodate two legislators with clean, cool rooms; $3.50 per week; splendid meals near; private home; walking distance. 30 W. Fair. 6-18-35

DELIGHTFUL, cool and pleasant rooms and board at 74 Forrest Ave. 6-18-11

CAN accommodate two gentlemen with nicely furnished front bed room. Atlanta Phone 2079. 349 Central Avenue. 6-18-10

FOR RENT—Lovely room, connection with bath; new home. No children. Coolest place in city. Phone Ivy 5726-J. 26-18-6

LEGISLATORS can get nicely furnished rooms with board. 121 Capitol Square. Main 4839-L. 6-17-42

FOUR beautifully furnished rooms, with or without board; all modern conveniences. 287 Gordon. West 1027. 6-17-28

WEST END—Beautifully furnished room, with board; new home; also large sleeping porch. West 950-J. 6-17-26

NICE ROOM and board in strictly private home, one block Georgian Terrace. Ivy 2543. 6-15-71

BRIGHT, clean, nicely furnished rooms, every convenience. 82 Spring Street. 6-17-4

CAN accommodate two gentlemen with nicely furnished room and board; private home; all modern conveniences. 15 Bedford Place. Ivy 2421-L. 6-16-18

TWO delightful rooms; private family; North Side. Good home cooking. Ivy 6675. 6-16-11

TWO LARGE rooms; one with bath; meals. Phone Ivy 5187. 43 West North Avenue. 6-15-6

NICE ROOM, adjoining bath, two beds; every convenience; gentlemen only. 61 East Cain, Apartment 5. 6-15-114

513 PEACHTREE STREET—I have large, pleasant rooms with board, bath and electric lights. 94-15-6

SIX OR EIGHT legislators can get nice cool rooms and good board at 45 Erwin Street; convenient to three car lines. Call Ivy 5843. 6-15-100

DELIGHTFULLY cool, bright and pretty rooms, bath connecting. Marlborough, 436 Peachtree, Apt. 12. Ivy 2958-L. 6-15-59

TWO nicely furnished rooms, near Capitol; all conveniences. 232 Capitol Ave. Main 1592-J. 6-15-73

TWO large, cool rooms with board; all conveniences. 222 W. Peachtree. Ivy 5784-J. 6-15-58

15 E. TENTH ST.—Three nicely furnished rooms; all conveniences. Ivy 6516. 6-15-57

ONE nicely furnished room, 275 E. Pine Street; all modern conveniences. Ivy 7309-J. 6-15-56

111 WASHINGTON ST.—Well furnished room with excellent table board. Main 5361-J. 6-15-121

THE WILTON, 220 Peachtree; next to Masonic Temple; select boarding house; large, cool rooms; electricity; all conveniences; splendid table; prompt service; family style; walking distance to Capitol; direct car service. 6-15-55

LARGE front room and dressing room, with board. 766 Peachtree. Ivy 2774-J. 6-15-119

IN LOVELY North Boulevard home, one nicely furnished room; east front; six windows; large dressing room. 517 North Boulevard. Main 9083. 6-15-72

ONE nicely furnished room, near Capitol; all conveniences. 320 Washington St. Main 4384. 6-15-70

CAN accommodate several legislators; nicely furnished rooms; excellent meals. 127 Capitol. Main 5172-J. 6-15-69

ONE large front room, dressing room connected; hot and cold water; with meals. Ivy 290. 6-15-67

FURNISHED rooms; private home; all conveniences; hot and cold baths. 19 E. Harris. Ivy 6349-J. 6-15-61

THREE nicely furnished rooms; with best of board; all conveniences. 163 Courtland. Ivy 7057-J. 6-15-60

CAN ACCOMMODATE about ten legislators with nicely furnished rooms and board, near Capitol. 75 Washington. 6-15-7

LARGE, clean cool rooms; best table board; all conveniences. Main 5527-J. 193 Washington. 6-15-5

DESIRABLE rooms for legislators can be secured at 11 Cone, near Walton Street. 29-15-6

LARGE upstairs room, all conveniences, on car line, near Grant Park. Main 4809-L. 6-15-13

TWO nicely furnished rooms, one front, with bath, electric lights, private entrance. Suitable for gentlemen. In garage section. 345 Peachtree Street. 6-15-12

LEGISLATORS can get two nicely furnished rooms. 3 Baltimore Block. Call Main 2597. 6-15-11

SEVERAL very desirable rooms and first-class board. 27 E. Third Street, between the Peachtrees 6-15-10

FOUR nicely furnished rooms, all conveniences; rates reasonable. 255 Courtland Street. Ivy 6248-L. 5-15-3

ROOMS AND BOARD.

FURNISHED rooms, with or without board; Jewish cooking. 108 Capitol Ave. 49-20-6

477 PEACHTREE.
AN ELEGANT front room, with private bath, refined neighborhood; meals if desired; homelike. Bell Ivy 7010. 6-20-43

LARGE, airy room, all modern conveniences, excellent board; private home; close. Ivy 1040. 6-20-20

WANTED—Board by three refined young men in private family; Grant Park section preferred. Address Park, Box 1, care Georgian. 37-20-6

COOL ROOM, delightful board, with refined family, for two gentlemen. Ivy 5859-L. 6-19-27

PEACHTREE STREET.
AT No. 534, nicely furnished rooms with board for couple, with all conveniences. Ivy 7537. 6-19-30

EXCELLENT BOARD; North Side home; close in; choice; reasonable; also table board. Ivy 7465. 6-17-41

CAN accommodate a few refined boarders, Legislators or couples, in suburban home; good board and delightful rooms. Answer "Home," care Georgian. 25-19-6

TWO cool rooms, with or without board, in cultured family; North Side; ideal for legislators. No other boarders. Ivy 7311. 6-15-96

LARGE, airy, front, corner room with board, in private family; suitable for two; convenient location; block from Peachtree, near North Avenue. Home cooking. Terms reasonable. Phone Ivy 5863-J. 37-18-6

STOP at 513 Peachtree for an old-fashioned lunch. Corn pone, buttermilk, etc., from 12 to 2 o'clock. 47-18-6

BEST MEALS IN TOWN, $3 WEEK. ROOM AND MEALS, $4. 197 SOUTH PRYOR. CALL MAIN 5048. 6-9-6

FURNISHED room and good board to young man for $25 per month at 444 Spring St. 6-14-1

SAVE MONEY NOW on Furniture at HIGH'S.

WANTED—Accommodations for the Georgia legislators. They are coming in now and will be in session at the State Capitol from June 25 for FIFTY days. All of them are on the outlook for nice, comfortable and home-like places to eat their meals, or to board or to rent. Many of the places these legislators had last year did not suit them and they desire to find something better. All the legislators will read The Georgian—that's certain. Their attention will be called day after day to the "Legislators' Accommodations" column on the Want Ad pages of The Georgian. This will be a big advantage to you. So if you have eating or boarding places or have rooms, apartments or houses for rent, your ad should be under the "Legislators' Accommodations" heading. An investment of a few cents will keep your house full for the next three months. Phone or send in your ad at once.

477 PEACHTREE ST.
WILL have pleasant rooms for gentlemen or couples of refinement; references; between Merritts Avenue and Linden; homelike. Bell Ivy 7010. 5-24-200

PEACHTREE INN.
Peachtree and Alexander Sts. American plan $7.50 week up. Room to yourself. European, $3 week up. 1-9-34

BELLEVUE INN.
NICELY furnished single or double rooms, with or without meals. 57 E. Third. Ivy 1598-L. 6-12-24

36 EAST NORTH AVE.
BETWEEN the Peachtrees; nicely furnished rooms and excellent table board. Ivy 6501. 6-2-10

SUMMER RESORTS.

WANTED—Summer boarders; good, nice summer resort, 5½ miles from Clayton. Good country fare, pure mountain spring water; rates, $5 per week. Ed Price, Jr., Route 1, Clayton, Ga. 43-20-6

FURNISHED rooms and board $10 per week up, at Gflotte's House, St. Simons Island, Ga.; also privilege for light housekeeping. Address C. Gflotte, St. Simons Island, Ga. 34-19-6

BOARD WANTED.

BOARD WANTED during legislature for self, wife and two children, ages 7 and 3, in private family. Address Box 57, Edison, Ga. 6-19-6

WANTED—Room and board by refined couple in West End; references exchanged. State terms and location when answering. Address Reasonable, Box 415, care Georgian. 6-18-7

WANTED—Accommodations for the Georgia legislators. They are coming in now and will be in session at the State Capitol from June 25 for FIFTY days. All of them are on the outlook for nice, comfortable and home-like places to eat their meals, or to board or to rent. Many of the places these legislators had last year did not suit them and they desire to find something better. All the legislators will read The Georgian—that's certain. Their attention will be called day after day to the "Legislators' Accommodations" column on the Want Ad pages of The Georgian. This will be a big advantage to you. So if you have eating or boarding places or have rooms, apartments or houses for rent, your ad should be under the "Legislators' Accommodations" heading. An investment of a few cents will keep your house full for the next three months. Phone or send in your ad at once.

This is the time of year when the mind turns to the green fields beyond the city and when one begins to look about for comfortable, easy-to-reach suburban homes and boarding places. If you have a room or two you would like to rent for the summer, or if you conduct a boarding house and want to obtain a desirable class of guests, the "Suburban Board" Columns of Hearst's Sunday American and Atlanta Georgian will fill your house. Try it and see.

FURNISHED ROOMS FOR RENT.

FOR RENT—Two connecting rooms, with private bath, in handsomely furnished North Side home. Phone Ivy 1316. 6-20-48

THREE rooms, furnished or unfurnished, for light housekeeping. 187 Windsor. Main 3942-J. 6-20-29

DELIGHTFULLY cool front room; newly furnished and every modern convenience; very reasonable. 9 E. Alexander, corner West Peachtree. 6-20-28

NICELY furnished room, private home; all modern conveniences. Main 4714-L. 6-20-41

TWO furnished rooms, connecting bath, ELECTRIC FAN. Call Ivy 6967. 6-20-18

ONE elegantly furnished front room for gentlemen; convenient to meals; all conveniences. Phone Ivy 7461. 6-20-17

CONTINUED IN NEXT COLUMN.

FURNISHED ROOMS FOR RENT.

TWO nicely furnished rooms; all conveniences. 352 Peachtree St. Call Ivy 2163-J. 6-20-15

REFINED young couple will rent two newly furnished rooms with connecting bath; can do light housekeeping; desirable location; cheap rent. Main 3610-J. 6-20-14

TWO nicely furnished rooms; private family; all conveniences. 141 Pulliam Street. 6-20-10

BEAUTIFUL large room and kitchenette; nicely furnished and every convenience. 9 E. Alexander, corner West Peachtree. 6-20-9

HOUSEKEEPING rooms, furnished complete; new; reasonable; all conveniences. 173 Luckie St. Ivy 3144-J. 6-20-8

ONE NICELY furnished front room in West End, in private family; reasonable; all conveniences. Call West 164. 6-20-23

THREE large connecting rooms, private entrance. 26 Augusta Avenue. Phone Main 3356-J. 6-20-19

PARTY leaving city will rent four furnished rooms and sleeping porch from July 1 till September 1. Call afternoons 50 Royston Ave. 38-20-6

FURNISHED rooms; private home; all conveniences; hot and cold baths. 19 East Harris. Ivy 6349-J. 6-19-40

LARGE, neatly furnished room, dressing room, with stationary washstand; delightful for summer, in private home. Gentlemen only. Ivy 188-J. 6-19-16

TWO nicely furnished front rooms, complete for housekeeping. First or second floor. Private entrance. Dressing room attached. Sink in kitchen, $16. Connecting bath. Bell phone 290 Washington Street. 6-19-15

FOR RENT—Two large, bright rooms, furnished complete for light housekeeping; near Grant Park. $16 per month. Phone Main 3170-J. 6-19-21

A NICELY furnished room for one or two gentlemen. 39 Carnegie Way. Phone Ivy 5553. 6-18-36

TWO connecting rooms adjoining bath. Sink in kitchen, private entrance, one block of Grant Park. Bell phone; no children. 424 East Georgia Avenue. 6-18-3

ONE nicely furnished room; all modern conveniences; private family. Ivy 4680-L. 6-19-14

FOR RENT—One furnished front room, private home, close in on Washington Street, to gentlemen only. Call Main 4579-J. 6-19-13

43 W. CAIN—Nicely furnished rooms for light housekeeping; close in; modern conveniences. 6-19-11

WANTED—Roommate for young business woman; very desirable front room in refined home. Call Decatur 270. 6-19-2

BEAUTIFULLY furnished room with private bath; also one with adjoining bath; rates reasonable; table boarders wanted. 15 East Tenth. Ivy 6516. 6-18-25

TWO or three front first floor, sink in kitchen, hot water bath, nicely furnished, light housekeeping rooms; close in; party without children. M. 4752-J. 117 Formwalt St. 6-18-19

FOR RENT—Two large, bright rooms, furnished complete for light housekeeping; near Grant Park. $16 per month. Phone Main 3170-J. 6-18-21

CLOSE IN, North Side, one nicely furnished room with all conveniences. For information, call Ivy 4456-L. 6-15-145

THREE beautiful corner rooms; separate entrance; private bath; veranda; sink in kitchen. Ivy 99. 6-18-28

TWO furnished housekeeping rooms near postoffice. Call 74 Walton St. 31-18-6

THREE attractive furnished rooms for housekeeping; no children; references. Main 4241-J. 6-18-12

NICE, cool rooms; also light housekeeping apartment, private family; close in. 151 Spring Street. Ivy 6640-J. 6-14-48

SAVE MONEY NOW on Furniture at HIGH'S.

HANDSOMELY furnished large front room, private bath; shady lot; gentleman preferred. "Peachtree," care American. 100-15-6

UNFURNISHED ROOMS FOR RENT

THREE connecting rooms, near Grant Park; electric lights, gas, telephone, bath. Phone Main 5116-J. 48-20-6

FOUR OR FIVE rooms on first floor; sink in kitchen; nice bath; rent reasonable. 48 Evans Street, just off Gordon. 6-20-40

TWO ROOMS and kitchenette for light housekeeping; all conveniences. Call West 647. 6-20-39

THREE unfurnished rooms on North Side cheap; all conveniences. Ivy 4895. 6-20-16

ONE bright North Side room; references required. Call Ivy 529-L. 6-19-10

TWO connecting unfurnished rooms for rent for light housekeeping; near in. Call 117 Pulliam Street. 6-19-5

THREE rooms for rent at 118 West Baker, with couple. Call Atlanta phone 4834. 6-18-38

THREE large, cool, connecting rooms in suburban home, to couple; every convenience. 245 Sells Avenue. West 875-J. 6-18-30

FRONT ROOM or two connecting for light housekeeping, unfurnished, $6 and $8 per month; gas and bath. 174 Alexander, corner Venable. 34-18-6

THREE cool, unfurnished rooms, second floor; all $12 month; possession July 1. 48 West Peachtree Place. 41-17-6

THREE connecting rooms; electric lights, water, bath and telephone; price, $15. 388 Central Avenue. 6-17-24

TO COUPLE without children three rooms built for light housekee

Atlanta Real Estate Is Certain to Increase in Value. There Are Bargains in These Ads.

BUSINESS GUIDE

Auction Sales of Furniture and Household Goods.

CENTRAL AUCTION COMPANY, 12 East Mitchell Street, buys and sells everything; regular auction Tuesday and Friday. Bell phone Main 2424. 10-3-41

Banks.

AMERICAN NATIONAL BANK. Corner Alabama and Broad Streets. CAPITAL AND SURPLUS $1,000,000.

Barber Shops.

15c HAIR CUTS 15c AT NO. 3 VIADUCT PLACE. 6-17-35

Baseball Score.

PLAY Baseball scores given by innings at 77 Peachtree Street. You will find the standing of all the leagues. BALL

Bicycles.

FOR BICYCLES and supplies, see D. Alexander, 54 N. Pryor. Main 3116. Repair Work a Specialty. 3-27-51

Blacksmithing.

STRUCTURAL STEEL AND IRON WORK.

WE make all kinds of metal windows and doors, also window gratings and hangers of all kinds. Anderson Bros. & Rich, 372 Edgewood Avenue. 4-2-7

Builders.

LET US BUILD you a home. Will buy you a lot or pay off your lot. Terms to suit. 400 Temple Court. Main 4189. 4-15-16

Carpenter and Builder.

FLY—SCREENS—FLY

COME see our roll-away screen, our roller-bearing screen, our sliding screen; none better. It will pay you to see our goods and get prices. 217 Kiser Bldg. Main 1319. Porter Screen Company. J. J. Crawford, Agent. 6-12-12

ALL KINDS OF REPAIR WORK. D. M. WHEELER, 19 South Forsyth St. Phone M. 4186. Atlanta 1547. 12-31-16

Carpets and Rugs Cleaned.

ATLANTA STEAM CARPET CLEANING COMPANY (INC.), 27 West Alexander Street. Phone Ivy 4186. Moist and dry cleaning. Rugs woven from your old carpets and rags. Porch shades made to order. 5-27-8

Cash Registers.

NATIONAL CASH REGISTERS.

60 NORTH BROAD ST., ATLANTA.

Coal, Coke and Wood.

S. M. TRUITT & SONS, for dry wood and best coal. 1-31-21

Dentist.

BEST WORK

Crowns (22 k.) $3.00
Bridge work $3.00
Full set teeth $3.00
Filling 50c

R. R. fare allowed 25 miles. All work guaranteed 20 years.

Eastern Painless Dentists
38½ Peachtree St., Near Walton.
4-2-31

Ear, Nose, Throat and Lung Trouble.

DR. GEORGE BROWN, Diseases of the Ear, Nose, Throat and Lungs, 312-14 Austell Bldg. I have the only compound oxygen plant ever brought South and make this gas daily. Weak, nervous, anaemic and pale people are invited to call. 4-6-13

Engineering and Machine Designing.

G. V. PLANT, M. E.

I DEVELOP YOUR INVENTION. Dixie Pattern and Machine Works, 262 West North Avenue. Main 2829. 4-5-17

Fly Screens.

PRICE & THOMAS—FLY SCREENS.
PRICE & THOMAS—FLY SCREENS.
PRICE & THOMAS—FLY SCREENS.
PRICE & THOMAS—FLY SCREENS.
PRICE & THOMAS—FLY SCREENS.
62 N. Pryor. Phone Bell Ivy 4203. 6-14-40

FLY SCREENS, FLY SCREENS, FLY SCREENS—Wood fly screens, metal fly screens, hardwood floors, Venetian blinds, metal weather strips furnished anywhere in the South. Write or phone W. R. Callaway, manager, 1403 Fourth National Bank Building, Atlanta, Ga. Main 5310.

Fly Screens Made to Order.
OAKLAND CITY REPAIR WORKS. Carpenter and cabinet work a specialty. Call West 242-L. Atlanta 528. C. F. Dickey, Mgr. 5-1-37

FLY SCREENS.

METAL AND WOOD FRAMES, portable garages. W. J. Baker Company. Bell phone Ivy 926. No. 811 Empire Life Bldg., Atlanta, Ga. 5-1-4

Furniture.

R. F. Jordan Furniture Co.,
144-6 Auburn Ave.
Bell Phone Ivy 4467;
Atlanta Phone 1800.
Old goods taken in part payment on new.
6-14-41

SAVE MONEY NOW on Furniture at HIGH'S.

T. C. FURNITURE CO. Cash or easy payments, 415 Marietta, Phone Atlanta 1797. 4-5-12

Furniture Upholstering.

Upholstering, Repairing and Refinishing Furniture.

W. L. LUNSFORD & CO. Satisfaction guaranteed. Main 5111. Atlanta 5950-F. 6-16-25

FURNITURE repaired, upholstering, refinishing neatly done. Work called for and delivered. Young K. Carson, 479 Marietta Street. Atlanta 3567. 6-7-29

Hairdressing.

LADIES.

WHY WEAR hair that does not match, when you can have it dyed to match any shade? We have real natural shades in stock. If your switch is not full enough, can make it over and have any amount added at a reasonable price, at

THE S. A. CLAYTON CO., 36½ WHITEHALL ST., SUCCESSORS TO CLAYTON & ZAHN. M. 1769. 6-11-27

Hat Cleaning.

STRAW HATS, 25c; Soft Hats cleaned and blocked, 35c. George's Hat Cleaning and Shoe Shine Parlor, 3½ E. Alabama Street. 4-10-11

Jewelry.

FRENCH and Electric Clocks repaired. We call for and deliver them. Phone us if you want to know the correct time.

BANTA-COLE CO.
5 SOUTH BROAD STREET.

Lace Curtains.

WORK called for and delivered; satisfaction guaranteed; prices, 25c to 50c per pair. Call Atlanta phone 2641. 6-2-13

Lighting Fixtures.

ELECTRIC and gas fixtures; all new styles; lowest prices. Queen Mantel and Tile Company, 56 West Mitchell Street. Phone Main 681. 1-16-16

Lime, Concrete, Roofing, Stone.

LADD LIME AND STONE COMPANY. Lime, concrete and roofing stone. 915 3d Nat. Bank Bldg. 2-3-50

Machine Works.

MALSBY COMPANY.
Manufacturers of and Dealers in
MACHINERY.
438-40 MARIETTA STREET. 4-5-16

CAMP MACHINE SHOP
275 Marietta Street
METAL WELDING AND MACHINE WORK. 6-15-4

Mattress Renovating.

SANITARY MATTRESS RENOVATING—Factory new and up-to-date; moderate prices; give us a trial. Jackson & Orr Company, Means Street and W. & A. R. R. Both phones. 3-20-14

New Rubber Tires.

NEW RUBBER TIRES put on your baby carriage. Repaired, repainted and re-covered. Phone Ivy 3076. Robert Mitchell, 229 Edgewood Ave. 2-13-9

Phenoline.

A DISINFECTANT, deodorant and germicide; destroys chicken mites and all kinds of insects. Phenoline Co., 106-A Edgewood Avenue. Main 2317, Atlanta 3038-A. 6-11-28

Painting and Tinting.

C. F. BINDER & SON, MANUFACTURERS of high-grade paints, white lead and creosote stains. We make ready mixed paints to order. Corner LaFrance and Lowry Streets. Bell phone Ivy 5852-J, Atlanta, Ga. 5-27-3

Printing.

RYBERT & HOLLINGSWORTH FOR ANY KIND of printing. We satisfy our customers. 10 Gilmer Street. Bell Main 4600. 5-17-3

Royal Typewriters For Fent.

ROYAL typewriters rented; one month, $2.75; three months for $7.00; special rates to students. Royal Typewriter Co., 46 North Pryor Street. Phone Main 2492. 4-25-17

Safe Cracksman.

Fire and burglar proof safes opened and repaired. C. C. Downes, 29½ Marietta Street. Phones M. 2146. Atlanta 4922 4-5-11

Sand.

SAND.

SAND in any quantity and quality; prompt delivery. S. M. Truitt & Son. 1-13-32

Sewing Machines.

WE RENT new machines with complete set of attachments for $2 per month; also machines repaired; prompt delivery. Both phones 1893. Singer Sewing Machine Company, 79 Whitehall. 9-14-44

Shoe Repairing.

SHOES HALF-SOLED, SEWED, 50 CENTS.

At Gwinn's Shoe Shop, 6 Luckie Street. Opposite Piedmont Hotel. Both phones. 3-26-45

Signs.

SIGNS BROWN SIGN & PAINTING CO., 77½ Whitehall. M. 3780. 8-18-33

KENT ON SIGNS signifies best quality. Kent Sign Co., 130½ Peachtree Street. 3-5-26

Stove and Range Repairing.

STOVE DOCTOR.

STOVE, range and furnace repairing. 61 South Pryor Street. Bell Phone Main 1460. Atlanta phone 1410. 4-10-10

DAN, THE FIXER.

STOVES AND REFRIGERATOR REPAIRING.
We sell second-hand gas stoves.
We sweep chimneys.
121 WHITEHALL STREET. Atlanta phone 2235. Bell phone M. 2699.

Trunks, Bags and Suitcases.

RETAILED AND REPAIRED. ROUNTREE'S, 77 WHITEHALL ST. PHONES: Bell M. 1576. Atlanta 1654.

Typewriters.

NO. 6 REMINGTONS, $5 for four months; Royals, $7 for four months; Underwoods, $8 for four months; Remington Visible, $9 for four months. Initial payment allowed on price of machine. Get our new illustrated catalog and price list No. 26. American Writing Machine Company, 48 North Pryor Street. Phone Main 2526. 5-26-9

Umbrellas.

UMBRELLAS

Buy from makers. $1.00 up, with detachable handles—kept in repair free. Taylor Umbrella Co. 116 1-2 Whitehall St. 4-23-3

Wood.

WOOD.

SOUTH GEORGIA mill cut-offs by the carload or any quantity you may want. They make fine kindling. S. M. Truitt & Son. 1-12-32

THE BEST Want Ad days in The Atlanta Georgian are Monday, Tuesday, Wednesday, Thursday, Friday and Saturday. On Sunday read them in Hearst's Sunday American. Try them all. The results will surprise you.

Store, Office and Bank Fixtures.

W. A. HORNE, President. JOHN C. CANDLER, Sec'y and Treas.
THE FIRM THAT WANTS YOUR BUSINESS.

HORNE-CANDLER COMPANY

DESKS, CHAIRS, FILING DEVICES, STORE, OFFICE AND BANK FIXTURES IN WOOD AND STEEL.
SEND US YOUR PLANS FOR ESTIMATE.
LOOSE LEAF GOODS AND OFFICE SUPPLIES.
CATALOGS ON REQUEST.
84 NORTH PRYOR STREET. PHONES: Ivy 1158; Atlanta 3066.

REAL ESTATE FOR SALE.

Sharp & Boylston

ORMEWOOD PARK COTTAGE.

THIS is a nice little six-room cottage on large shady corner lot, in three hundred feet of car line, and on the chert driveway from Druid Hills to West End. It is a real bargain at $2,500, with only $100 cash and $20 per month. Let us show you this.

SMALL INVESTMENT.

IN FOURTH WARD we have a good four-room negro house that rents for $7.50, and is never vacant, that we can sell you for $700. Over 12 per cent, and a little pick-up.

REAL ESTATE FOR SALE.

MODERN two-story house and large store in Inman Park, on terms like rent. 400 Temple Court Building. Main 4189. 4-18-43

A BIG BARGAIN—Six hundred dollars cash will buy equity in a screened seven-room North Side bungalow. Ivy 5974. 41-20-6

EQUITY in modern six-room cottage on South Side, near Grant Park. Will sacrifice. Am leaving city. Address P. R. S., Box 866, care Georgian. 31-20-6

INMAN PARK BUNGALOW; six rooms; lot 45 by 153. Every modern convenience; $3,400. Easy terms. By owner. 1326 Empire Building. 31-18-6

SUBURBAN HOME; $1,500; five rooms and hall; lot 50 by 150; strictly white neighborhood; cars, schools, stores and churches convenient. Responsible person can make terms 10 per cent down, $15 per month. Address Owner, P. O. Box 150, Atlanta. 6-4-1

NORTH AVENUE cottage of 5 rooms and bath, near North Avenue School. Call owner, Ivy 6648-L. 6-19-52

FOR SALE—On easy monthly payments, 5-room cottage in Western Heights. Address N. H. C., Box 204, care Georgian. 6-19-23

FOR SALE—My home on Ponce DeLeon Avenue; eight rooms; lot 50x200, elevated and level; will make a very low price for a quick sale. This place is going to be sold at once and at a bargain. Address Sacrifice, Box 205, care Georgian. 6-19-26

PERSONAL.

I have a splendid home on North Boulevard; see me. Immediate possession; modern in every way. Best part of the street.

A big piece of land on the corner of Pulliam and Crumley Streets. Will give good terms, or will trade for a piece of improved property.

Cheap lot on Clarice Street, west side Clarke Street, 95 feet from corner of Fourteenth Street, 50x134 feet.

P. O. Box 580, Atlanta, Ga. 56-17-6

SACRIFICE—One of the prettiest homes in Capitol View; four-room house on 50x200 lot, on car line; shade trees, flowers and fruit on place; tile sidewalk; in city limits; owner will lose money at the present price, $2,150; $1,650 cash and assume loan of $500. Act quick. Owner, P. O. Box 1222. 36-18-6

25 WEST END AVE., 7 rooms, good repair, at great bargain, $3,250. Easy terms, by owner. 671 Gordon Street. 27-18-6

SEE RIXEY, of Boston, for real estate investments. 515 Third National Bank. Ivy 1421. 6-16-28

LEASE OR SALE—Artistic bungalow; screened, tiled, furnace, garage. Address "Ansley Park," care American. 99-15-6

SAVE MONEY NOW on Furniture at HIGH'S.

BARGAIN—Five-room cottage; lot 40x164 to alley; gas, water, porcelain bath; half block car line. See house at 7 Welborn St., then phone West 1021-J. Price $2,250; easy terms. 6-9-19

FARMS FOR SALE.

FOR SALE—Forty-three acres of good land, 25 miles south of Atlanta. Will sell for $650. All in good timber. Address N. J. Ballard, 119 South Pryor. 30-20-6

FARMS in Monroe County, ranging in size from 20 to 900 acres and in price from $6.50 per acre up; easy terms; good lands and healthful locality. Write for descriptive booklet, prices and terms. The Georgia Trading Company, Forsyth, Ga. 68-15-6

REAL ESTATE FOR SALE OR EXCHANGE.

FOR BEAUTIFUL HOMES and building lots in College Park, the most desirable suburb of Atlanta, see I. C. McCrory.

REAL ESTATE FOR EXCHANGE.

WILL EXCHANGE equity in good six-room modern bungalow; all conveniences; in Inman Park, near car line, for good Inman Park lot, or on North Side; will pay cash for difference; give location, size and price. Address Owner, Box 1000, care Georgian. 6-20-4

REAL ESTATE WANTED.

I WISH TO BUY new, modern six-room bungalow on good lot, near car line, in Inman Park or North Side; give location and price. Address Inman Park, care Georgian. 6-20-5

THE ATLANTA GEORGIAN
Published by The Georgian Company, 20 East Alabama St. Atlanta, Georgia.
Entered at Atlanta postoffice as second-class matter.
Subscriptions Payable in Advance.
One year, mail, postage prepaid, $5.00
Six months, mail, postage prepaid, 2.50
Three mos., mail, postage prepaid, 1.25
One month, mail, postage prepaid, .45
Subscriptions Payable in Advance.
Delivered by carrier, one year.....$5.20
Delivered by carrier, six months.. 2.60
Delivered by carrier, three months.. 1.30
Delivered by carrier, one month .... .45
Delivered by carrier in Atlanta and other cities, one week ..... .10

REAL ESTATE FOR SALE. HOUSES FOR RENT.

W. A. FOSTER & RAYMOND ROBSON
11 EDGEWOOD AVENUE.
REAL ESTATE, RENTING AND LOANS.

FOR SALE.

PIEDMONT AVENUE and Avery Drive; modern two-story eight-room home; furnace heat; double floors; big lot; 75 by 179 to alley; price $8,300. Reasonable terms. See Mr. Frederick.

THREE choice building lots in West End. One of them a corner; $1,400 to $1,600; one-third cash. These are money-makers. See Mr. Eve.

IN THE BEST renting section of the Fourth Ward, four houses, with all conveniences, renting for $65.50 net. Price, for quick sale, $5,500. This is more than 14 per cent. See Mr. Cohen.

ON VAUGHN STREET, between the East Lake car line and Fair Street and near Whitefoord Avenue, a five-room bungalow, on large lot, which we are instructed by the owner to trade. If you have a lot, auto or anything else of value that you wish to trade in on a good home, this is your opportunity. See Mr. Bradshaw.

FOR RENT.

7-r. h., 249 Clifton $15.00
7-r. h., 145 Summit 31.50
7-r. h., 11 Krogg Street 25.00
7-r. h., 148 Sinclair 35.00
7-r. h., 46 East Ellis 35.00
7-r. h., 147 N. Jackson St. 45.00
7-r. h., 143 Pulliam St. 21.00
7-r. h., 65 Austin 40.00
7-r. h., 86 Bedford Place 35.00
7-r. h., 26 Flora 20.00
7-r. h., 55 S. Howard Street, Kirkwood 25.00
6-r. h., 21 Bedford Place (furnished) 35.00
6-r. h., 27 Langhorn 32.50
6-r. h., 15 W. Boulevard De-Kalb, Kirkwood 22.50
6-r. h., 12 Howard St., Kirkwood 22.50
6-r. h., Hardee Street, Thompson Station 15.00
6-r. h., 108 Mansfield 25.00
6-r. h., 44 Howard St., Kirkwood 22.50
6-r. h., 52 Druid Circle 30.00
6-r. h., 281 S. Pryor St. (furnished) 35.00
6-r. h., 739 Highland Ave. (furnished) 35.00
6-r. h., 560 Central Ave. 25.00
6-r. h., Harwell and Malden Lane, College Park 20.00

A long list of larger and smaller houses.

IF YOU HAVE MONEY to lend, we can place it safely.

HOUSES FOR RENT. HOUSES FOR RENT.

FOR RENT.

405 SPRING STREET—On the east side of Spring, between Linden and North Avenue, two-story seven-room frame. Has gas, hot and cold water, bath closet and sink in good condition. West Peachtree car in one block. Lot 25 by 100; $25.

WE PUBLISH A WEEKLY RENT BULLETIN, giving a good description of everything we have for rent. Get a copy.
JOHN J. WOODSIDE.
Atlanta Phone 618. 12 AUBURN AVE. Bell Phone Ivy 671.

REAL ESTATE FOR SALE. REAL ESTATE FOR SALE.

Turman, Black & Calhoun

A NEW 12-ROOM HOUSE—Lot 125x730; near the junction of Peachtree road and Piedmont Avenue, we are offering a modern and expensively built new home at a reasonable price. Never offered before; places like this are seldom offered at any price. Arrangement is complete; tinted walls, two baths, two lavatories, electricity, garage, 4-room servants' house and side drive. If you are interested in a beautiful place and magnificent home, call at office for particulars.

PEACHTREE ROAD; LOT 203x775—Near Mr. James R. Gray's beautiful home you can get this exclusive lot for a little less than $92 per front foot; another one near Piedmont Avenue, with two fronts, at $63.00 per foot; nothing better at the price; Only 1-3 cash.

DRUID HILLS—Beautiful corner lot 155x290. $15 a front foot cheaper than any close in corner lot in Druid Hills. Let us take you out to see this excellent residence site.

Turman, Black & Calhoun
SECOND FLOOR, EMPIRE BUILDING.

FOR SALE BY
GREENE REALTY COMPANY
NORTH SIDE COUNTRY HOME.
25 ACRES ON ROCKSBOROUGH AND SHALLOWFORD ROAD TO DECATUR, BEYOND DRUID HILLS AND JUST OFF WILLIAMS MILL ROAD; only 6½ miles from center of Atlanta; one of the very prettiest places near Atlanta. Road splits property in half. All kinds of fine fruit and beautiful building sites. ONLY $300 ACRE. This will suit you. SOME GOOD NEGRO RENTING PROPERTY ACCEPTED PART PAYMENT.
511 EMPIRE BLDG. REAL ESTATE, RENTING, LOANS. Phones 1599

FINCHER & MARRIOTT
IVY STREET

NEAR THE CORNER of Harris Street we have a small lot on Ivy Street that we can deliver at $450 per foot. With a boulevard proposed for Ivy Street and the street cars eliminated Ivy Street will be Peachtree's only rival in fact as well as name. Traffic makes values, and this will divert the bulk of the automobile traffic from Peachtree to Ivy. More money has been made in the last three years on Ivy Street than on any other street in Atlanta. Owner needs cash, and has made concessions to obtain it. $1,500 cash, the balance arranged to suit.

FINCHER & MARRIOTT.
JAMES H. REYNOLDS, Sales Manager.
1520 Candler Building. IVY 5213.

WHY TAKE a 12-day outing off somewhere when there's a perpetual outing offered you at the Capital City Country Club, an outing every day? Only 45 minutes from Five Points. Brookhaven lots will be priceless soon.

CHAS. P. GLOVER REALTY CO.
2½ WALTON STREET.

INVESTMENT PROPERTIES

36 and 38 TYLER STREET, close to Marietta Street, and in one of the best colored renting sections in the city, we offer two 2-story houses rented at $46.50 per month, never vacant, for $4,250, on satisfactory terms.

J. R. SMITH & J. H. EWING
130 PEACHTREE.

HIGHLAND AVENUE CORNER LOT—100x175 feet. In the Druid Hills section. A perfect building lot and large enough for two houses or apartments, $4,500, on terms.

ANSLEY PARK BUNGALOW—Seven rooms and sleeping porch. Right off Piedmont Avenue car line and on beautiful lot in choice section; seven large rooms, sleeping porch, hallway, furnace heat, all modern conveniences; hardwood floors; $6,500 on terms.

THOMSON & LYNES
18 and 20 Walton Street. Phone Ivy 718.

REAL ESTATE FOR SALE. REAL ESTATE FOR SALE.

14 1-2 Per Cent on $8,000

WE HAVE had listed with us for sale an unusually good, income-producing piece of property.

Near a manufacturing plant in Edgewood, at the corner of New and Railroad Streets, on lot 85x607 feet, we offer thirteen houses, bringing in a monthly income of $97.

These houses have just been gone over thoroughly, and are in good conditional; all rented, and will always stay rented, owing to the fact of their nearness to the manufacturing plant.

This property can be bought for $8,000, on reasonable terms. Look around and see what you can get on an income basis for $8,000, and then take a look at this.

Forrest & George Adair

FOR SALE JOHN J. WOODSIDE

89 TERRY STREET.
(Reduced to $1,800.)
This is a two-story house, and close in. We have it for quick sale.
THOS. R. FINNEY, Sales Mgr.,
12 "Real Estate Row."

REAL ESTATE AND CONSTRUCTION NEWS

Old Plaza Property Soon To Be Improved

Col. Ragan Will Also Erect Stores. New Houses Total $67,750. Permit for $43,000.

Another interesting improvement for Peachtree has been announced. It concerns the triangle formed by the convergence of the Peachtrees at Baker Street, and the improvement consists of stores in the apex of the triangle. Architect A. F. N. Everett is drawing plans for the owner, Colonel Willis E. Ragan, and will have the same in shape in a few days.

In addition to the stores, Colonel Ragan wil lmake extensive alterations on the old Plaza Hotel, with the idea of leasing it. The cost has not yet been determined.

This property has considerable frontage on both Peachtree and West Peachtree and is reckoned among the most valuable parcels in semi-central neighborhoods. It has been suggested as a site for a large hotel and as a splendid location for a newspaper plant. In the latter category it would fill the place in Atlanta that The Times Building and The Herald Building fill in New York. Colonel Ragan has had numerous offers for the property, but has turned them down. He declared that he wanted to make it pay something in the present. The improvements now planned are considered only temporary.

Houses Built Total $67,750.

The McKenzie Trust Company has recently completed ten houses on East Fourth and East Fifth Streets, Ponce DeLeon Place and Albemarle Street, costing an aggregate of $67,750, or $6,750 apiece, and have placed the same with the L. P. Bottenfield agency to sell. The land makes up two city blocks.

The houses as follows: 112 Ponce DeLeon , 17, 23 and 27 Albemarle Street, $5,000 each; 227, 234 245 and 248 East Fourth Street, $8,750, $9,000, $8,500 and $8,500, respectively; and two bungalows on East Fifth Street, $6,500 each.

The Bottenfield Agency reports a continued good business, to such an extent that two more salesmen have been added. They are O. O. Boyle, formerly conected with the Georgia School of Technology, and A. J. Bell, a well-known real estate esman, formerly with the Rose Realty Company.

East Lake's Surplus Land.

The town of East Lake appears to have taken in too much acreage in its last extension of corporate limits. Notice has been given that at the coming session of the Legislature an act will be introduced to draw in the lines except in the case of sections which need police protection. Coke Davis, the well-known local insurance agent, is the Mayor of East Lake.

The Legislature will consider at the same time a bill to incorporate the town of Lake View, in DeKalb County. The committee in the latter instance is made up of R. C. Born, George Tumlin, J. L. Scott and John W. Jones.

Permit Involves $43,000.

A permit was issued Friday at the office of Building Inspector Hays to the Nunnally & McCrea Company to erect at 74 and 76 Trinity Avenue a three-story business building for Marcus, Loeb & Co., lessees. The cost will be $43,000.

E. R. Barmore got a permit to build a two-story brick veneer house at 116 Peachtree Circle, Ansley Park, for $8,000.

Auction of Park Lots.

A small crowd of bidders on the Ansley Park Annex lots, put up at auction Thursday, caused the withdrawal of most of the lots, although five were sold at satisfactory prices. The remaining 20 will be offered at private sale. Threatening skies which seemed to promise a repetition of the previous day's storm kept a large number of prospectors away.

Change on "Real Estate Row."

F. McC. Brown has succeeded Mercer W. Gilmer in the real estate business on Auburn Avenue ("Real Estate Row"), next to George P. Moore's office. Mr. Brown has added to his force and equipment and expects to do a large business.

Busy Assembling Convicts.

Chairman Shelby Smith, of the Board of County Commissioners, is at work getting together a force of 115 convicts to put on the Highland Avenue and Butler Street sewer extension, and will have them on the scene in about two weeks.

"This improvement has got to go," asserted Mr. Smith. "It is one of the most vital that concerns the city today."

Comparison of Figures.

Mortgage cancellation continue to show a gain over corresponding periods in last year. The number for the 24th week of 1913 was 58, with a total of $73,481, while the number for the same week in 1912 was 28 and the amount $64,198. Realty transfers, building permits, and personal items fell off somewhat, but are expected to forge ahead this week.

Building Permits.

$43,000—Nunnally & McCrea, 74-76 Trinity Avenue, three-story building. Griffin Construction Company.

$800—J. A. Daniel, 51 Plum Street, additions. W. M. Jeffries and Phillips.

$600—Dr. R. C. Hinman, 71 Newport Street, repair fire damage. Crockett

$20—Bettie Merricks, 376 Sims Stret, build porch. Day work.

$900—F. A. Plaster, rear 441 Fraser Street, one-story frame dwelling. C. B. Dunton.

$8,000—E. R. Barmore, 116 Peachtree Circle, two-story brick veneer dwelling. Day work.

$750—Georgia Railroad Company, Central Avenue, build corrugated iron shed. Day work.u

PROPERTY TRANSFERS.
Warranty Deeds.

$225,000—Jonathan B. Frost to George M. McKenzie, lot 56 by 108 feet, southwest corner Peachtree and James Streets and along Piedmont Hotel property to Forsyth Street. March 11, 1910.

$530—B. F. Mitchell and G. W. Akers to Stewart D. Jones, lot 70 by 357 feet, north side Ormewood Avenue, 210 feet east of Naomi Street. July 23, 1910.

$250—George W. Kennedy to J. P. Robbins, 25 acres in Fourteenth District, northwest corner land lot 29. November 6, 1877.

$200—Thomas I. Peacock to George W. Kennedy, same property. May 14, 1873.

$300—E. Hutson to Joseph P. Robbins, 30 acres in west half of land lot 29, Fourteenth District. December 17, 1884.

$100—Marion H. Shierling to Chas. Dowman, 25 acres in northwest corner land lot 29, Fourteenth District. December 16, 1858.

$2,700—Mrs. S. M. Dean to Charles W. Ford, lot 40 by 115 feet, north side Brandon Street, 130 feet west of Connally Street. Also lot 40 by 115 feet north side Brandon Street, 170 feet west of Connally Street. June, 1913.

$750—John D. Muldrew to J. B. King, lot 50 by 190 feet, north side Hardin Avenue, 50 feet east of Adams Street. Also lot 50 by 190 feet, south side Hardin Avenue, 100 feet west of Adams Street. June 7.

$400—Same to same, lot 50 by 190 feet, northeast corner Hardin Avenue and Adams Street. June 7.

$600—T. C. Holmes and E. T. Luckie to Mrs. Jennie W. Baughn, lot 54 by 145 feet, south side Belle Meade Avenue, 457 feet east of Howell Mill Road. May 28.

$15,225—William H. Roane to Georgia Realty Company, lot 21 by 76 feet, east side West Peachtree Streeet, 52 feet south of Porter Place. May 15.

$3,000—L. H. Zurline to W. R. Turman, Jr., lot 37 by 140 feet, south side Cunningham Place, 244 feet west of Ashby Street. May 18, 1910.

$5 and Other Considerations—Mittie Parks to The Church of God, lot 87x12 feet, on Peyton Avenue. June 10.

$5 and Other Considerations—The Church of God to Mittie Parks, lot 50 feet off south end of west half lot 13, Arrowwood property. June 10.

$80—James E. Boyd to Millie Cain, lot 87x137 feet, on Peyton Avenue, land lot 249. December 14, 1908.

$18,000—Mrs. Frances W. Walters to J. H. Porter, lot 112x137 feet, north side Auburn Avenue, 137 feet east of Piedmont Avenue. June 18.

$1,350—Charles E. King to Joe M. Hardin, lot 60x150 feet, east side Lakewood Avenue, 205 feet north of Livermore Street. June 19.

$5,000—John C. and Sarah E. Todd to William Rawling, lot 100x150 feet, southwest corner Greenwood Avenue and Bonaventure Street. June 18.

$1,600—Fulton County to R. D. Dorsey, 3.6 acres southeast side Ivey Road, 702 feet northeast of Plasters Bridge Road. June 19.

$105—Margrett Hutson et al. to E. Hutson, 30 acres in east half of land lot 29, Fourteenth District. March 17, 1881.

$1,500—Charles Dowman to Thomas J. Peacock, 100 acres in land lots 45, 46 and 29, Fourteenth District; bounded west by Campbell County line. January 3, 1873.

$200—Algernon S. Robbins to Hamilton Shierling, 55 acres in northwest corner land lot 29, Fourteenth District. December 13, 1856.

$250—Marion H. Shierling to Joseph Hutson, 30 acres in east half of land lot 29, Fourteenth District. November 23, 1860.

$1,550—J. P. Robbins to John H. Caldwell, 30 acres in west half of land lot 29, Fourteenth District. Also 25 acres in northwest corner same land lot. March 13, 1913.

$3,500—Mrs. Mary S. Buchanan to W. F. Crusselle, lot 55x195 feet, east side of Spring Street, 105 feet north of West Third Street. June, 1913.

$2,700—F. B. Baldwin to W. M. Thurman, lot 43x140 feet, north side of East Georgia Avenue, 120 feet east of Connally Street. June 17, 1913.

$250—William D. Thomson to Mrs. L. G. McClelland, lot 50x50 feet, on a 14-foot alley at rear of Kendricks, lot, land lot 15, 14th district. June 19, 1913.

$3,000—Mrs. Louisa J. Backus to Mrs. D. M. Almand, 43 White Street, lot 50x180 feet. June 19, 1913.

$1, Love and Affection—Pierre M. Bealer to Ernestine B. Bealer, lot 47x155 feet, south side Euclid Avenue, 305 feet southwest of 10-foot alley, land lot 14. June 17, 1913.

Bonds For Title.

$1,900—Mrs. Amanda C. Richardson to L. P. Keheley, lot 60x85 feet, southeast corner Maple and Hunter Streets. June, 1913.

$1,700—Realty Investment to Mrs. Nena K. Elliott, lot 50x90 feet, north side Jett Street, 200 feet east of Vine Street. June 19, 1913.

$3,000—Pittman Construction Company to Arthur Brown, 18 Walthall Street, lot 48x176 feet. June 19, 1913.

$12,000—Alice E. Thomas to Mary E. and Emma L. Prichard, 29 Kennesaw Avenue, lot 53x221 feet. June 7, 1913.

$10—Trust Company of Georgia to George M. McKenzie, lot 56 by 108 feet, southwest corner Peachtree and James Streets, and along Piedmont Hotel property to Forsyth Street. June 18.

$5—Floyd Wood et al. to Mary V. Alston, lot 52 by 85 feet, west side Fort Street, 26 feet north of Clifton Place. Also lot 50 by 79 feet, south side Chestnut Avenue and Vernon Place, 85 feet west of Fort Street. Also lot 25 by 79 feet, north side Clifton Place, 85 feet west of Fort Street. October 31, 1911.

$5 and Other Considerations—Ada W. Chapman to G. O. Williams Estate (by administrators), lot 96 by 200 feet, southeast corner Lovejoy and Mills Streets. June 10.

$1—C. R. Jolly to Mrs. Alice E. Thomas, 29 Kennesaw Avenue, 53 by 221 feet. June 6.

Loan Deeds.

$500—H. W. Dillin to Miss Laura Stevens, lot 50 by 149 feet, south side North Avenue, 71 feet west of Barnett Street. June 9.

$7,000—Mrs. L. P. Davis to Prudential Insurance Company of America, lot 5, block 15, Ansley Park, 75 by 270 feet, north side Prado. June 12.

$3,000—A. D. Whittaker to same, 135 Tenth Street, 50 by 190 feet. June 12.

Gammon Theological Seminary, lot 50 by 150 feet, west side Allene Avenue, 100 feet south of Warner Street. June 17.

$1,000—Same to same, lot 50 by 150 feet, west side Allene Avenue, 250 feet south of Warner Street. June 17.

$5,000—Mrs. Mattie F. Word to Life Insurance Company of Virginia, 373 Cherokee Avenue, 50 by 150 feet. May 31.

$2,000—R. D. Dorsey to Hampden-Sidney College, 3.6 acres southeast side Ivey Road, 702 feet northeast of Plasters Bridge Road, land lot 62, Seventeenth District. June 6.

$1,800—S. M. McDaniel to J. R. Hunnicutt, lot of 4 acres on south side of 40-foot road along line between land lots 95 and 96, in land lot 96, Fourteenth District, Hapeville. May 30.

$115—Mrs. Sallie E. Thrallkill to J. R. Hunnicutt, lot 180 by 151 feet, west side of Sims Street, 300 feet north of Central Avenue, Hapeville. June 10.

$728—H. S. Berry and J. T. Upchurch to East Point Lumber Company, lot 50 by 125 feet, north side of Fulton Street, 250 feet west of Randall Street. Also lot 50 by 125 feet, north side of Fulton Street, 550 feet west of Randall Street. June 10.

$175—Mrs. Nellie B. Rasbury to A. L. Wood, 203 Love Street, lot 26 by 85 feet. June 18.

Mortgages.

$220—William E. Richardson to Colonial Trust Company, 679 North Boulevard, 50 by 178 feet. June 18.

$696—W. M. Thurman to Colonial Trust Company, lot 43 by 140 feet, north side of East Georgia Avenue, 120 feet east of Connally Street. June 19.

Land Contract.

$2,266—Realty Trust Company to B. A. Jones, Jr., lot 85 by 120 feet, northeast side of Golf Circle, being part of lots 16 and 17, block 32, Ansley Park. March 10.

Liens.

$97—C. C. Bowling vs. H. W. Dillin, 37 and 39 Copenhill Avenue. No date.

Most Men Who Make Money

On limited capital are those always on the lookout for snaps of all kinds. In this day and age the WANT AD pages is the only place a complete list is ever offered.

In Atlanta It's The Georgian Where the Largest List Is Found

THE ATLANTA GEORGIAN

THE ATLANTA GEORGIAN
Published Every Afternoon Except Sunday
By THE GEORGIAN COMPANY
At 20 East Alabama St., Atlanta, Ga.
Entered as second-class matter at postoffice at Atlanta, under act of March 3,1873
Subscription Price—Delivered by carrier, 10 cents a week. By mail, $5.00 a year.
Payable in Advance.

THE DEVELOPMENT OF THE SOUTH---A Great Work, Planned Along Lines That Should Bring Tremendous Practical Results.

William H. Manss, Vice President and General Manager of The Southern Settlement and Development Organization, recently established in Baltimore by Southern men for the development of the South, has been explaining during the past few days to the people of Atlanta just what that organization contemplates in the way of helping to build up the South.

The progressive men and women of Georgia and the South will welcome any help this organization can give, because progressive men and women are always anxious for intelligent aid. And the staff of experts that the Southern Settlement and Development organization will put into the South can help solve the problems of agriculture, diversifying the crops and aid in every way industriel and mining development and thus make $5 circulate where 50c is circulating now.

It is a hard problem, and it requires earnest co-operation.

The Georgian pledges its help and influence, and we feel certain that we speak for all the people of the South when we say that any aid that can be obtained to make easier the great and pressing questions will be welcomed enthusiastically.

The South is one of the favored garden spots of the world. Diversified crops means greater prosperity than ever before, means better homes for the farmer, better education for his children, better industrial conditions, and finally **SUCCESS** and **CONTENTMENT**.

This is the day of optimism. It is the day of big things. There is no place for glooms and grouches. It is time for all earnest men to stand shoulder to shoulder, and do everything they can to make our fair land more prosperous than it is, and to help bring about greater prosperity than the South now enjoys.

Imagination Without Dreaming the Secret of Material Success

If You Want to Succeed in the World, CULTIVATE YOUR IMAGINATION

"Marconi has imagination without being a dreamer."

Thus Garrett P. Serviss gave an explanation of material achievement and material success on big lines.

WITHOUT imagination a man may prosper relatively. He may live comfortably and die contented.

But at best such a man will only follow in beaten paths. He will only do what others have done before him.

He will not receive any of the great rewards which humanity offers to those whose **IMAGINATION** opens for the benefit of all new fields of thought, of successful material effort.

In material achievement there are two elements—executive force (which may be subdivided into an indefinite number of classifications) and the great creative power, imagination.

Imagination enabled Marconi to see the possibility of sending electric messages without wires.

Had he been a dreamer, had he allowed his imagination to wander on indefinitely into notions of talking to other planets, the power of his imagination might have been in vain.

His imagination enabled him to **SEE** the possibility and the lack of the dreamer's quality enabled him to **REALIZE** it.

It took Columbus, with imagination and courage, but none of the dreamer about him, to sail around the world to America and prove practically what is now known to every child.

Wherever you see great material success on a new line, you see imagination without dreaming. It took real power of imagination in Rockefeller to conceive and execute the construction of the Standard Oil monopoly.

It took the financial imagination of Morgan to conceive the idea of taking $500,000,000 worth of steel mills and welding them into the Steel Trust—no dreamer could have done this thing.

Many a dreamer had foreseen the steam engine, the steamboat and other great inventions, without result. At the right moment a man of imagination like Fulton came along and did the actual work that the dreamer could not do.

If you want to succeed in the world, cultivate your imagination. And if you want your children to succeed, encourage them in the development of their imagination.

But let your imaginings and the imaginings of your children stop this side of dreamland.

Your brain's activity is divided into the conscious and subconscious departments. The conscious side of your mentality puts you into communication with the world, enables you to meet and to cope with conditions and individuals.

If you are to succeed materially the conscious mind must control, direct and limit the activities of the subconscious mind with which the imagination does its work.

If your sub-conscious brain, in the departments of abstract thought, imagination and dreaming, be allowed to run away with the practical side, you may be a very great man in the far-distant future, but you may be sure that you will not succeed now.

THE EARTH'S GREATEST MEN ARE DREAMERS.

The world never recognizes these dreamers. The successful man admits limitations. He accepts conditions as they are. He uses his imagination only so long as it can carry him to individual success and comfort.

But the very greatest spirits among men are the spirits of dreamers.

These are the men who refuse to acknowledge any limitations save the limitations of absolute truth and of absolute possibility.

When nine-tenths of human beings were slaves, these dreamers refused to recognize slavery and they died for their belief. Every man who led a great moral reform ahead of his time was a dreamer. And these dreamers, whose lives are scattered through history, each a tragedy and each a milestone on the path of civilization, did for civilization what a frontiersman does for a new country.

And All Because He Attended a Ball Game



Exceeding the Speed Limit

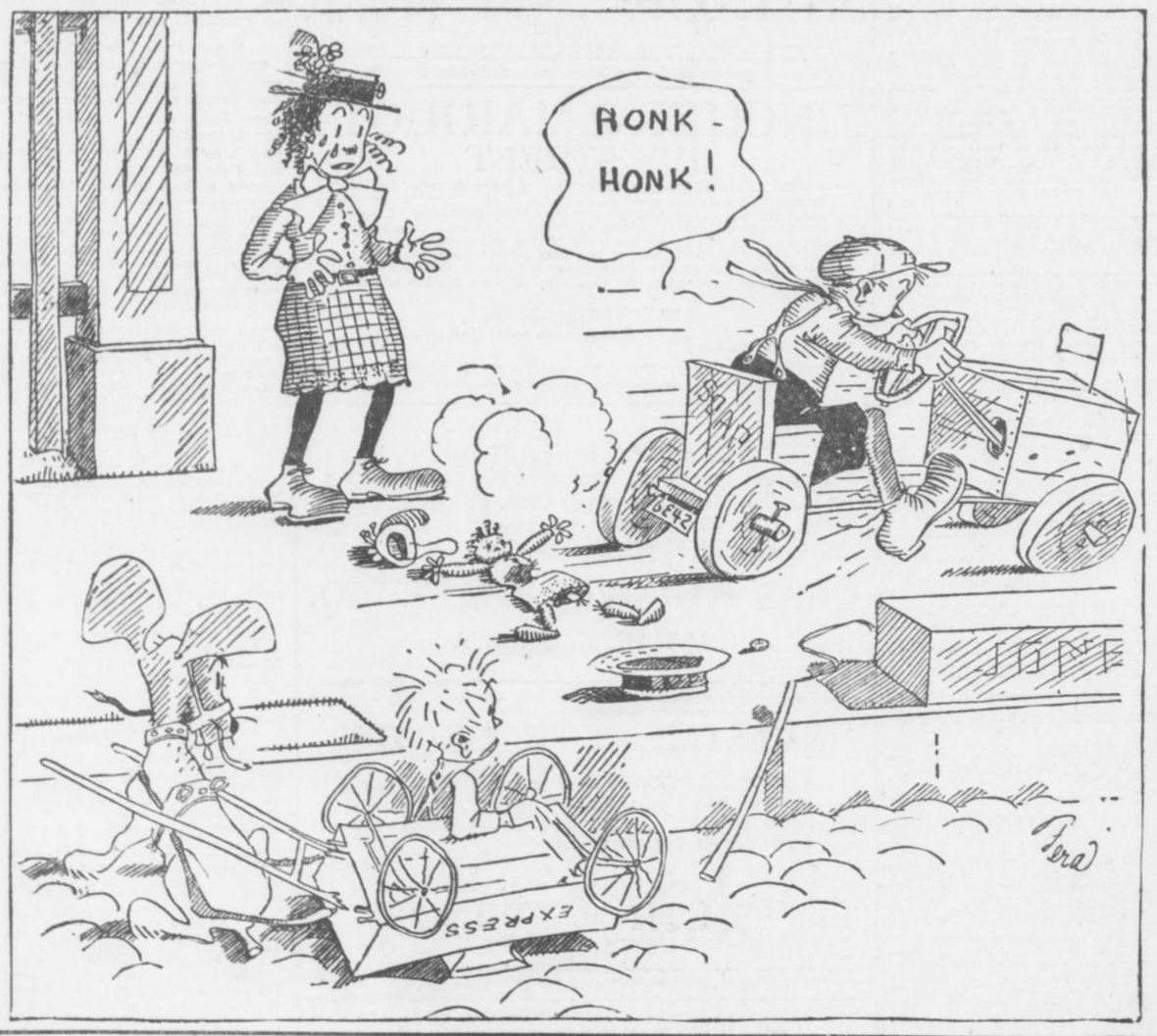

LETTERS FROM READERS OF THE GEORGIAN

"HONI SOIT QUI MAL Y PENSE."

Editor The Georgian:

I notice that the painting, "September Morn," has raised a tempest in a teapot. This is only one more proof of man's fallen nature; that such a beautiful work of art should be deemed unfit for public exhibition, and reminds us of the Pharisees of old who strained at a gnat and swallowed a camel.

The fault does not lie in the painting, but in the human heart. The human form is the masterpiece of God's creation, and if we can not look upon it without being shocked it is clear proof that our hearts are unclean.

It is fortunate for Adam and Eve that they did not live in this age of false modesty. They would have shocked polite society.

CECIL CALFEE.

76 E. Fair St., Atlanta, Ga.

MONEY IN REAL ESTATE.

Editor The Georgian:

I think you are to be congratulated upon your first page editorial advising people to put money in real estate. It is something that can't be lost or stolen and in and around Atlanta is constantly enhancing in value. Your advice is good—more, it is sound.

R. T. S.

Elbert Hubbard

Writes on

In Vaudeville



And in Which Mr. Hubbard Relates the Little Story of Billy and Buster, Children of the Stage, Who Were To Be "Brought Up" as Brothers.

By ELBERT HUBBARD

Copyright, 1913, International News Service.

AT the Garden Theater, Kansas City, I divided headliner honors with Beulah Poynter. I occupied the eighth spot in a ten-act program, not counting the moving pictures, which were used as a chaser.

Number seven was taken by a black-face act. There was a man and his wife and a helper. The wife made up as an octoroon, dressing her part with exquisite grace. She sang, danced and added a becoming dash of polite comedy to the bill.

I noticed that the lady, off the stage, was dressed in mourning. It took me about two days to couple her with the swell, smashing, dashing, dancing girl that I met when I went up the stairway and waited for my entrance music.

This woman was, say, twenty-eight. When her make-up was washed off there was just a trace of care on her fine face. She was motherly, gentle, intelligent, modest.

Billy and Buster.

And the funny part was that she had two little boys—babies, in fact—one aged two and the other not much older. One they called Billy and the other was Buster.

When the mother went on she left the babies in the care of an ol' black mammy, a sure enough colored person, otherwise those babies would have crawled upstairs ad waddled out on the stage and performed a little act of their own.

But it was not long before there were volunteer nurses, for Beulah, one afternoon at the matinee, held Buster in her motherly arms and I did as much for Billy.

Then it was that Beulah had a big thought come to her all at once out of the sky-blue painted ceiling of that wonderful Garden Theater, where the stars twinkle even at the matinees.

Here is the plot—and Beulah nearly fell over herself with gigglesome glee as she tried to explain the idea to me. Here it is:

We would send the nurse out on an errand, while the act went on, Beulah and I would black up the two little kids and send them out on the stage as the "Pickaninny Twins."

So that night we corralled the kids in my dressing room as soon as the father and mother and the artistic helper had gone upstairs, and we surely got busy blacking up those youngsters. The babies entered into the joy of the thing with histrionic abandon.

Out on the Stage.

We were afraid to start them on the stage together from one side. So Beulah took Buster around to the left and I had Billy on the right, where they could see each other across the stage. And while the father and mother were doing the tango we started the kids out on their artistic career.

When they toddled out in front of the footlights there was a great hush fell on the audience, then a roar of delight went up that shook the star-spangled dome.

It stopped the tango and nearly busted the show. But the actors were equal to the occasion. Each grabbed up a kid and went through the mad dance as never before. The audience howled, screamed, yelled with delight.

The hit was such a big one that it was repeated the next day, and then the Humane Society got busy and put on the kibosh.

The week went through—for even vaudeville weeks have a finish—and I parted with my friends on the bill, shaking hands, kissing the babies, exchanging photographs, promising to write.

Like Brothers.

But before I parted with my friends of the black-face act, the lady in the case explained to me that Billy was her own sure-enough baby, but the other was her sister's child. The mother had passed away, and with almost her last breath had given the baby boy into her sister's keeping. Buster and Billy, practically brothers, were to be brought up and educated together. When they were big enough they were to be sent to school and be taught to work and be useful. None of this actor business for them—not much!

So we parted, there on the sidewalk, at the stage entrance at 10:45 Sunday night. The trio made my car wait while they sang one bar of "Farewell, Farewell, My Own True Love."

In just eight weeks after I lectured in Muskogee. After the show I made a rush for the station to catch the Santa Fiyer north. I had bought my ticket, checked my trunk; then, looking at my watch, I saw that there was time for a glass of milk and a dish of strawberries. So I mosied into the lunch room, and what would you believe! there, lined up at the lunch counter, I saw the black-face act—the man, his wife and the handsome helper. But there was only one kid, Buster.

Billy Was Gone.

I kissed the youngster on the top of his head, and, would you believe it, he remembered me and called me "Grandpa," just as those crazy actors had taught him to do eight weeks before at Kansas City.

I looked around, naturally, for Billy.

But my question was anticipated. The mother said in a calm, subdued tone of voice: "Billy is dead. He caught pneumonia at Fort Worth. He was sick only three days. We did not miss a performance. The funeral was in the morning. Everybody on the bill came, and there were about twenty actors or more from the other theaters. The manager offered to give us the day off, but we were afraid that it might break in on his program—business wasn't very good, anyway. So we played just the same.

"We buried the little fellow out there in the cemetery. The monument cost us a hundred dollars. The grave was covered with flowers.

"We'll play down there again next fall, and we'll put a fence around the grave."

"All aboard for the Flyer north!" called the station master.

I bade my friends good-bye. They followed me to the Pullman. As I climbed aboard they sang, "Farewell, Farewell, My Own True Love!"

'TIS JUNE IN THE CITY TOO

By Lilian Lauferty

THE summer winds sing summer's song above the city street,
But you never hear the wild-bird's note so full and brave and sweet;
You never see the open road slip from a sunset hill,
While country winds from valleys green are blowing where they will.

In open wolds the poplars tall stand 'gainst a changing sky,
And fronded ferns are swaying as the wind goes sweeping by;
Gay blossoms tint each dawning morn' with color's perfumed blaze,
While far horizons breathe of calm through long unshadowed days.

Dear country scenes that lure and call, I cannot come to you;
Each little stirring dream you bring spoils work I have to do;
Yet city winds still whisper with a love note in their tune:
"The city, too, knows magic ways, for all the world's at June."

IT'S FIRST
THE SUNDAY AMERICAN
Order It NOW
Both Phones Main 8000

THE ATLANTA GEORGIAN

Read for Profit---GEORGIAN WANT ADS---Use for Results

VOL. XI. NO. 275. ATLANTA, GA., SATURDAY, JUNE 21, 1913.

Copyright, 1906, By The Georgian Co.
2 CENTS PAY NO MORE

EXTRA

CHIEF CLOSES CLUBS TO GIRLS

Judge Sees a Short Trial for Frank

WOODWARD WILLING TO GO BEFORE PEOPLE

Accepts Thomson's Proposal to Have Warring Factions Resign and Run Again.

Mayor James G. Woodward declared Friday he would accept the challenge of a number of Councilmen and Aldermen that they all resign and run before the people in the fall election to determine who was right in the acute controversy between the Mayor and Council.

"Their purpose would be accomplished to the letter by the submission of the proposed new charter, which they recently threw in the wastebasket, to the people," he said. "It legislates us all out of office.

"The charter fight is more a matter of personalities than anything else, anyway. More than 5,000 voters have demanded through signed postcards that they be allowed to express themselves.

Mayor Ready to Run Again.

"Let them submit the charter. I'll run before the people with them."

The situation grew serious Friday as a result of a reopening of the fight between Mayor Woodward and the Council over the $260,000 crematory contract. Council Albert Thomson, of the Fourth Ward, had suggested the resignation plan. Councilmen Thomson, Claude L. Ashley, of the Fourth Ward; W. D. White, of the Ninth Ward; C. C. Mason, of the Tenth Ward; George H. Boynton, of the Sixth Ward, and C. D. Knight, of the Second Ward, and Alderman J. R. Nutting, of the Sixth Ward, stated positively they were ready to resign and run on that issue.

A number of other Councilmen and Aldermen stated privately that they felt like resigning for good.

Crematory Tangle Worse.

While Mayor Woodward had tentatively agreed to the $260,000 crematory contract, it was passed up by the Aldermanic Board Thursday afternoon in a way that the Mayor disapproved. Alderman J. H. Harwell, friend of the Mayor, used his Aldermanic prerogative and held up the matter for two weeks by moving a reconsideration. When the contract finally reaches the Mayor his disapproval is expected.

Officials of the Destructor Company, of New York, which is building the plant, are very much worried over the turn of affairs. The incinerator is almost complete, but the company has not received a cent of pay from the city.

The issue now is one of fine legal points. The usual plan is for Council to authorize a contract and the Mayor to execute it. In this instance, Council has accepted a proposal of the Destructor Company by resolution. The point is that Council feared the Mayor might refuse to execute the contract and they would be blocked. If he disapproves the resolution passed he can be overridden.

Fist Fight in Council.

Alderman Harwell said the Mayor had pledged his good faith to execute the contract so long as no reference was made to the old contract, declared illegal by the State Supreme Court. But he asserted that the Mayor would veto Council's present action and the whole matter would again land in the courts.

A real fist fight was enacted as a sequel to the recent clash of words between Mayor Woodward and Alderman James R. Nutting in the Council chamber just before the convening of the session by Reporter James Meade, of The Constitution, and Alderman Nutting.

Alderman Nutting entered the room and demanded of Reporter Meade why his report of the Woodward controversy was so full of misstatements. Alderman Nutting raised his finger at the reporter, but they talked in low tones and there was surprise in the chamber when Mr. Meade struck the Alderman a heavy blow on the nose. Alderman Nutting was jostled against City Marshal James Fuller, but, regaining his balance, he struck back at the reporter, blood streaming from a small wound on the nose. Immediately they were separated.

Alderman Nutting said he was seeking an explanation and was much surprised at being struck.

Reporter Meade said that Alderman Nutting strongly intimated that he was a liar, and that he could not stand for that.

Mayor Pro Tem Warren said he did not expect any case to be made against either of them.

Barbecue Sheriff's Nerve Food It Steadies His Revolver Arm Deputy Latham Target Champion



Sheriff C. Wheeler Mangum, whose expression shows he is partial to barbecue.

Expert Pistol Shot Knocks Down Coin Six Times at Distance of One Hundred Yards.

"Barbecue," said Sheriff C. Wheeler Mangum, "is a great nerve food. It keeps the eye clear and the arm steady. I always make my best target record of the year at Lowry Arnold's 'cue."

Well above 60, the Sheriff is one of the best revolver shots in the county. He came within a few points of establishing the highest score Thursday when deputies and the county police contested for the record after the barbecue given by the Solicitor of the City Court.

Harry Latham, Solicitor Arnold's deputy, made the record. At 100 yards he knocked a 50-cent piece from a log six times in succession. His nearest rival was Mr. Arnold, and the third the Sheriff.

HARVARD TAKES BIG BOAT RACE FROM YALE

Crimson Rowers Make Clean Sweep of Five Events With Old Eli.

NEW LONDON, June 20.—Harvard's magnificent eight fairly rowed the Yale boat out of the water in their annual duel on the Thames this afternoon. Harvard crossed the line at the finish like a power boat, fully 15 lengths ahead of the Eli crew. The official time was: Harvard, 21:42; Yale, 22:20.

The last mile of the course was lined with yachts and fully 40,000 people saw the race.

Yale never had a look-in. The Harvard boat got away from the mark in smoother and faster style and gained a length in the first 100 yards. They were never headed off. In the first quarter mile they gained a length and a half, then settled down to a long, easy stroke, from 36 to 38 strokes to the minute.

Their boat shot down the course as smoothly as a cup defender, with Yale struggling along in the rear. It was evident in the first mile that the English style of boat and the English stroke with its terrific body swing was killing off the Yale crew.

Harvard's victories this morning in the four-oared varsity and freshman eight races sent the betting odds in favor of the Crimson aggregation in the big eight-oared varsity race this afternoon to 2 to 1, and with but little Yale money in sight.

Harvard won the four-oared varsity race, a 2-mile contest, by over five boat lengths, doing the distance in 11:52. The freshman eight defeated the Yale crew in the eight-oared race by a boat length and a quarter.

BREEZE CHECKS MERCURY AS IT TRIES FLIGHT

Temperature of 85 at Noon After Sizzling Morning Is Welcomed by Atlanta.

Friday brought the most comfortable noon hour of the week. The official thermometer at the weather bureau in the Empire Building marked up 85 degrees, which was 5 degrees less than Atlanta has been accustomed to recently.

Early morning temperature gave promise of a fifth successive sultry day. Starting at 75 at 8 o'clock, the mercuary hopped up to 80 at 10 o'clock. Nsusally the rise between 10 and 12 o'clock is greater than the gain between 8 and 10 o'clock.

Low temperature was not the only comforting morsel dished out by the weather bureau. A fine assortment of southeastern breezes, varying from 10 to 14 miles an hour, served to cool the air, and slight humidity brought more relief. Barometric pressure was high.

Militant Escapes In Men's Clothing

LONDON, June 20.—Miss Lillian Lenton, the militant suffragette, convicted of starting the fire in the Kew tea garden pavilion, has escaped in men's clothing. She was released from jail in March after a hunger strike.

A few days ago Miss Lenton was placed in a house at Leeds until she had sufficiently recovered to be returned to jail, and police guarded the house.

President to Sign $116,000,000 Bill

WASHINGTON, June 20.—President Wilson to-day informed his cabinet that he will sign the sundry civil appropriation bill carrying $116,000,000.

He will issue a statement at the same time, giving his reasons for doing so.

FRANK TRIAL WILL NOT BE LONG ONE

Few Witnesses of the Scores Examined Will Be Called When Case Is Heard.

That the trial of Leo M. Frank will take a much shorter time than is generally thought was indicated in a statement by Judge L. S. Roan. The judge said the greatest difficulty and almost as great a length of time would be consumed in drawing a jury as in the hearing of the case. He said the actual taking of evidence might not consume more than a day.

Judge Roan intimated that he expected neither side to introduce the scores of witnesses who had been examined and made affidavits, but that from these witnesses the State and the defense would select the most material evidence, or salient points, and then introduce the most reliable witness who could cover the ground.

For instance, eight or ten different persons might be able to testify on some different minor points, while there would be one witness who could testify to the same thing the different witnesses could. This witness, he thought, would be the one to go on the stand, and the others would not be summoned.

Affidavits Are Plentiful.

As a matter of fact, it is known that only a comparatively small number of the witnesses examined by the Solicitor will be introduced at the trial. In the course of his investigation he secured an affidavit from almost every employee of the pencil factory. While he questioned them closely and had each sign an affidavit, he found little that threw any new light on the case. He examined them, he said, to be sure that he would overlook nothing that might have been missed at the Coroner's inquest or by the police.

Only a very few of these witnesses knew anything that could be used at the trial, he said, and it was very doubtful whether they would be called.

Scores Were Questioned.

Other witnesses by the score were brought to the Solicitor's office as a result of the wild rumors connecting with the crime women who had seen Mary Phagan at various times during the day. The result of these affidavits was only to establish the fact that they knew nothing of the crime, and in the greater number of instances they did not know Mary Phagan.

When the Solicitor returns to the city Saturday or Sunday, he will announce definitely whether he will go to trial June 30, and if it is decided to do so, a jury will be drawn and subpenaes will be issued for witnesses. The defense will in all probability summon its own witnesses, although each side will have to acquaint the other with the names before the case goes to trial.

'Better Kill Grass Than Boys'--Astor

NEW YORK, June 20.—"It is far better to have dead grass in the parks than dead children in the tenements."

This was Vincient Astor's reply to criticisms of use of Central Park greens by the public.

Mr. Astor is an officer of the Public School Athletic League. "The parks are for the benefit of the people after all," he said, "and the boys had a perfect right to use the green. By giving schoolboys a greater liking for out-door exercise the league is making drinking, smoking and other habits less attractive."

Bottle-Fed Infant Has 1 Chance in 10

WASHINGTON, June 20. — The Children's Bureau of the Department of Labor in a bulletin is waging a national summer campaign to save babies' lives.

A baby nursed by its mother, it is declared, has ten times the chances to live that a bottle-fed baby has.

Fortune Menace to Heirs, Not Builder, Minister Declares

That all wealthy men are not bad and that the peril of their riches is not for the person acquiring them, but for their children, was the declaration of the Rev. Dr. W. B. Riley at the Baptist Tabernacle last night in the opening sermon of a series on the Book of Job.

"This is a day of great fortunes and a day of great needs. More and more millionaires are coming to the conclusion that charity, and not children, is the proper subject for magnificent grants; that it is both righteous and intelligent to turn back into the channels of the social need the wealth acquired by the sweat of others' brow, and even that which a man justly claims are the result of one's brain power."

Dr. Riley expressed but little patience with the man who cries down all men who have accumulated money.

Kissing's All Right, Chief Beavers Says

Chief of Police Beavers declared Friday morning that the story recently printed in a morning paper that a man and a woman were arrested last week for merely kissing each other in a cab is untrue.

"No policeman in Atlanta would arrest a couple merely because they felt like indulging in osculatory caresses," said the Chief. "The real reason the man and woman were taken from the cab and arrested has never been printed, and can not be."

Currency Hastens Wilson-Bryan Split

WASHINGTON, June 20.—Wilson's reported neglect to call in Bryan for a conference on the proposed reforms in currency methods may bring about the long-expected split between the Secretary of State and the President.

It is reported that Bryan has decided views on currency reform and believes his views should be followed by Congress. Wilson has conferred with many Democratic leaders on the subject, but has not called in Bryan.

J. D. to Give South $3,000,000 Yearly

WASHINGTON, June 20.—John D. Rockefeller is preparing to spend, through the General Board of Education, $3,000,000 a year in educating Southern farmers in the improvement of their farms and in assisting, through mortgage loans on farm lands, Southern home building.

The board is a Rockefeller creation and has co-operated for some years with the Southern Board of Education. It is to have the assistance of the Department of Agriculture.

Dr. Mayo Asserts Cancer Is Curable

MINNEAPOLIS, June 20.—That cancer of the stomach is curable was the declaration of Dr. William D. Mayo, of Rochester, Minn., to the American Medical Association.

The bare assertion is of the utmost importance, coming from a surgeon who has operated on some of the most noted surgeons of America.

Baby in Home of the Marquis of Anglesey

LONDON, June 20.—The Marchioness of Anglesey has given birth to a daughter in London. The Marchioness of Anglesey, who was Lady Marjorie Manners, a daughter of the eighth Duke of Rutland, was married last year.

Judge Speer Saves Lads From Prison

MACON, GA., June 20.—Homer Howell and Clarence Brown, of Eastman, twelve and fifteen years old, escaped penitentiary sentences for robbing a postoffice, solely through the disposition of Judge Speer to show them mercy. He directed that the parents pay fines of $25.

When the boys were arraigned before him for sentence he lectured them severely.

THE WEATHER.

Forecast for Atlanta and Georgia—Generally fair Friday and Saturday.

PEEL BRANDS RY. BOARDS FOES OF NATION

Atlanta Banker Wants State and Interstate Commerce Commissions Abolished.

Georgia and Fulton County would be better off to-day if the Railroad Commission and the Interstate Commerce Commission at Washington were abolished, declared Colonel William L. Peel, president of the American National Bank and well-known financier of Atlanta.

Colonel Peel, who keeps in close touch with national political as well as financial affairs, believes the State Railroad Commissions and the Interstate Commerce Commission are hindering the progress of the State and nation by curbing the railroads.

The railroads should be let alone, he says, and allowed to develop the State and country as they deserve to be developed.

"Too Much Legislation."

"There is too much legislation, too many laws, too much interfering with the railroads," said Colonel Peel, in speaking of the matter Friday morning. "In my opinion, we would get along better if the State Railroad Commission and the Interstate Commission were abolished. It's all politics, anyhow.

"The railroads, particularly, should be let alone and allowed to develop normally. Under the present condition of things the railroads hesitate to pursue development, and as a consequence things are practically at a standstill along this line. In fact, there is absolutely no large railroad construction going on."

"Legislature Conservative."

In commenting on matters pertaining to Georgia, Colonel Peel said he believed the coming Legislature had seen the handwriting on the wall, and would be one of the most conservative in the history of the State. This conservatism, he declared, is absolutely essential, for the State is badly in debt and the only relief is a curbing of appropriations. The State owes $500,000 now on its school maintenance, according to Colonel Peel.

Despite these things, however, Col. Peel says locally things are in good shape financially. There is a good demand for money and a continuation of prosperous times is in store for Atlanta.

Man Who Grabbed Race Horse Dying

Special Cable to The Atlanta Georgian.

ASCOT HEATH, ENG., June 20.—Harold Hewitt, who duplicated Emily Wilding Davison's foolhardy feat and tried to break up the race for the $17,500 gold cup yesterday, was still unconscious in the hospital to-day. No hope has been held out for his recovery.

This was the last day of the present race meeting at Ascot Heath and such precautions as were never before known on a race track were taken to prevent any further attempts to break up races.

Italian Who Drove in U. S. Killed Speeding

Special Cable to The Atlanta Georgian.

PARIS, June 20.—Zuccarelli, the Italian chauffeur, and Fannelli, his mechanician, were killed in a motor accident at Evreux yesterday. They had just returned from the United States, where Zuccarelli drove one of the three Peugeot cars in the automobile race at Indianapolis on Decoration Day.

At the time of the accident Zuccarelli was testing the course for the Grand Prix race and was tearing along at a speed of 113 miles an hour.

The Sunday American goes everywhere all over the South. If you have anything to sell The Sunday American is "The Market Place of the South." The Sunday American is the best advertising medium.

Old Indian Teacher Faces Death After Being Hit by Auto

Thomas Jefferson, a retired Indian teacher, who has been living at the Salvation Army Home at 158 Mitchell Street, is lying unconscious and at the point of death at Grady Hospital after being run down by an automobile at Mitchell and Whitehall Streets Thursday night. Physicians stated Friday morning that they have not yet been able to determine the extent of his injuries. It is feared he was hurt internally.

Jefferson started to cross Mitchell at Whitehall and in avoiding one automobile stepped directly in front of a car driven by J. L. Hughes, of 380 Peachtree Street.

Mr. Hughes told the police that his machine was traveling at a slow rate of speed, and that he shut off his power as quickly as possible, but not in time to prevent running down the old man. Jefferson was struck by the left front wheel and thrown backward to the pavement.

Cow Goes to Jail; Ownership in Doubt

WAYCROSS, June 20.—For the first time in the history of Ware County a Sheriff has been called on to arrest a cow. Gordon Woodward took out a warrant against Elisha Haris, a negro farmer living south of Waycross, charging the theft of his cow. The negro came to jail, but claims that the cow found at his place is his and that he can prove it.

To make certain the right man gets the cow Sheriff Pittman brought the bovine to jail, pending a preliminary hearing to decide the ownership.

Boy Yells 'Chicken'; Miss Wilson Smiles

SUNBURY, PA., June 20.—Miss Jessie Woodrow Wilson, daughter of the President, passed several hours here en route from Eaglesmere, Pa., to Washington. She ate her luncheon from a pasteboard shoe box in a public park, and was heard to advise a small boy not to smoke cigarettes.

At the train a small boy spied her and yelled: "Chicken!" which caused Miss Wilson to smile.

Lad of 12 Saves a Train From Wreck

COLUMBUS, June 20.—Alfred Young, twelve-year-old son of William H. Young, assistant cashier of the Third National Bank, of Columbus, by a heroic presence of mind saved a passenger train from being wrecked on the Mobile and Girard Railroad, by flagging it, after finding two telegraph poles lying across the track.

The poles had blown across the track on a sharp curve, where it would have been impossible for the engineer to have seen the obstacles.

Patients Thronging to Von Ruck's Cure

ASHEVILLE, N. C., June 20.—As the result of his interview printed in the Hearst papers, Dr. Karl von Ruck, discoverer of a vaccine which he claims immunizes against tuberculosis, has so many patients that he is at a loss to accommodate.

He has ordered Superintendent Schoonheit to vacate his twelve-room house; has moved nurses from the hospital to other quarters, and has ordered a carload of tents.

Mrs. Wilson Much Better, Says Doctor

WASHINGTON, June 20.—"Mrs. Wilson is much better to-day," said Dr. Carl Grayson, U. S. N., the President's physician, this morning. "I believe with a few days of rest she will be entirely well and prepared to go to Cornish, N. H., when the family does.

"All she needs now is relaxation and a little care, particularly with her diet."

Food Experts Visit Mobile Oyster Beds

MOBILE, June 20.—The delegates and guests of the American Association of Dairy, Food and Drug Officials, who held their annual convention here, spent to-day on Mobile Bay on board the United States revenue cutter Winona, as guests of the Alabama Oyster Commission, inspecting the oyster beds and planting grounds.

ORDERS HALT IN SALE OF LIQUOR TO MINORS

Beavers Tells Police to Follow Girls Into Clubs—Tells of Complaints.

Chief of Police Beavers inaugurated a war on all of the locker clubs of the city Friday which are selling liquor to boys and girls under age or are in any way violating the locker club regulations. The crusade is especially designed to keep young girls out of the locker clubs.

Chief Beavers' action followed instructions from the Grand Jury Friday morning ordering the police department to clean the city of all its vagrants, loafers and other persons of evil repute. It was the sentiment of the Grand Jury that the presence of this class of people constituted a constant menace to the welfare of the city and very probably was largely to blame for the wave of crime which has swept Atlanta in the last few weeks.

The Chief made it plain that the police would continue their campaign against the clubs until the vicious practices of which many citizens have complained to the department have been wiped out. He declared that he had received scores of complaints which related that boys and girls of tender years had been seen intoxicated in many of the clubs of the city.

Here is the Chief's order as it was given to every policeman on the force:

Illegal Sales Must Stop.

The officers and members of the force are instructed to keep a close watch on the locker clubs in the city where there is reason to suspect that boys and girls are allowed to congregate and drink intoxicants illegally, and make cases when sufficient evidence can be obtained.

JAMES L. BEAVERS,
Chief of Police.

"This illegal sale of liquor must stop," said the Chief in discussing his order.

Drastic Action Needed.

"The sale of liquor to persons not members of the clubs is bad enough, but when it comes to selling girls that are hardly out of short dresses, it has reached a stage when I feel that the most drastic action is warranted by my department.

"I have told the policemen that when they see young girls going into the clubs that it is sufficient warrant for them to go inside and make an investigation. There is to be no temporizing and no handling of the situation with gloves. We are simply determined to wipe out this practice, which probably is leading scores of girls yearly into immoral lives, and we are going about it at once without any more warning to those who are engaged in the business.

"The locker clubs must obey the law to the very letter. If they do not, their cases will be called to the attention of the police committee, and the permits most likely will be revoked."

Beavers Opens War On Loafer Gangs.

Vigorous war on loafers and vagrants who haunt saloons, pool rooms and street corners was declared by Police Chief James L. Beavers Friday morning, as the first step in a campaign to round up the gangs of burglars and footpads who have been terrorizing parts of Atlanta for the last two weeks.

Chief Beavers made a personal plea to members of the day watch to arrest every person who does not give a satisfactory account of himself, and to force all suspects to prove they have a means of livelihood other than hanging around pool rooms and street corners.

Wants Them All Arrested.

"Beginning Friday morning," said the Chief to the patrolmen, "I want every loafer and vagrant in Atlanta arrested. Every man must keep a

GIRLS BARRED FROM CLUBS BY POLICE CHIEF

Beavers Orders Patrolmen to Follow Them Into the Drinking Places if Necessary.

Continued From Page 1.

close watch and pick up all suspicious characters.

"Go into the pool rooms and the saloons, and if you see loafers there, arrest them. If they claim they work, take their names and addresses and investigate. If you find they are lying, lock them up.

"We must drive out this element that breeds crime and vice."

Detectives Get Orders, Too.

Chief Beavers announced that he will issue his personal instructions to the evening and morning watches, and impress upon them the necessity for increased vigilance to rid the city of the gangs of criminals that have flocked here within the last week or ten days.

The detectives have been given orders similar to those issued to the patrolmen, and Chief Beavers says he will crowd the city jail with loafers and vagrants if necessary to stop the epidemic of crime.

Cases Against Managers.

Chief Beavers said that, where cases were made against the managers of the clubs, the boys and girls themselves would be summoned as witnesses. He added that where young people were found intoxicated, they would be arrested and held for their parents or other action.

So rigidly does he intend to prosecute the club managers that he proposes to have cases made against clubs wherever drunken crowds are discovered. The charge will be that a disorderly place is being conducted.

Greatest Railroad Strike Threatens

WASHINGTON, June 20.—The greatest railroad strike the United States has seen is imminent unless measures be provided for the arbitration of the wage differences between 80,000 railway trainmen and their employers, said W. S. Carter, of the Brotherhood of Locomotive Firemen and Enginemen, who to-day addressed a joint House and Senate committee.

He said the railroads had refused to arbitrate under the existing law, and asked that arbitration should be made compulsory.

Nearly everybody in Atlanta reads The Sunday American. YOUR advertisement in the next issue will sell goods. Try it!

The Great Comic Section of the Sunday American and the City Life Section

Contain the best pictures humor and fun published in any newspaper

All Your Old Favorites In The Sunday American

The Georgian-American Pony Contest
VOTE COUPON

Hearst's Sunday American and Atlanta Georgian
PONY CONTEST VOTE COUPON
5 VOTES
NOT GOOD AFTER JUNE 30, 1913.
Vote for .....
Address .....
CARRIERS' AND AGENTS' BALLOT.

Hearst's Sunday American and Atlanta Georgian
Pony Contest Coupon
5 VOTES NOT GOOD AFTER JUNE 30, 1913.
Vote for .....
Address .....
SCHOOL BOYS' AND GIRLS' BALLOT.

BISHOPS DISCUSS CARNEGIE'S GIFT

Behind Closed Doors Methodist Prelates Consider Vanderbilt University Controversy.

NASHVILLE, TENN., June 20.—Behind closed doors eight members of the College of Bishops of the Methodist Episcopal Church South met here to-day to determine what action should be taken upon the recent gift of $1,000,000 to the medical department of Vanderbilt University by Andrew Carnegie against the acceptance of which Bishops Hoss and Candler have recently raised such a bitter protest, asserting that the incentive of the ironmaster's donation was his desire to secure "agnostic control" of the university.

Bishops Hoss, Candler, Kilgore, Denny, Hendricks, McCoy, Lambuth and Morrison were present. Others are expected to arrive here later to-day.

Although the bishops courteously denied admission to the press, through the windows opened to secure ventilation the sound of voices pitched high in angry denunciation of Mr. Carnegie could be heard, indicating that the session was exceedingly stormy.

Controversy Over Peachtree Paving Breaks Out Again

The asphalt controversy between city and county officials was revived Friday by unfavorable reports on the Peachtree Road work. Much of the Bermudez asphalt, put down at the insistence of three members of the County Commission and attacked by others as being no better than the cheaper material, has gone bad and is being dug up. This asphalt costs about $40 a ton, while similar material can be purchased for a little more than $20 a ton.

Several hundred feet of the paving has been dug up, extending from Buckhead toward the city, at intervals within about a mile.

Chairman Shelby Smith, of the County Commission, said the trouble was the foundation of the road. He said in places it was new and that water oozed up from the bottom, destroying the effectiveness of the asphalt binder.

Two Bound Over, One in Custody, on Vandalism Charge

Vandalism on the property of the English Avenue School led to the appearance in Recorder Broyles' court Friday of three youths, Charles Jones, 251 Fox Street; Claude Ireland, 609 Chestnut Street, and Carl Stanford, 85 English Avenue.

The English Avenue School grounds recently were awarded first prize because of their beauty. Lately it was reported to the police that the grounds were being defaced. Plain clothes men were stationed there Wednesday night.

Jones, Ireland and Stanford appeared soon and began creating a disturbance. They were warned away by the plain clothes men. In departing, one of them discharged a pistol.

Ireland was fined $25.75 and bound over to determine his connection with the shooting. Stanford was bound over, but was not fined. It was decided to place Jones on probation, but he would not agree to go to work. He is in custody.

NEGRO TRUST CO. PLANNED.

NEW YORK, June 20.—A negro trust company, to be managed exclusively by men of that race, will be formed in this city, according to Rufus L. Perry, a negro lawyer, of Brooklyn.



No. 10 Snowdrift 88 1/2c
No. 10 Silver Leaf Lard..$1.34
No. 10 Cottolene.....$1.14
Country Eggs 18½c Doz.
New Red Potatoes, good size, Qt. 4 1-2c.; Pk. 32c
21 Pounds Sugar . . . $1.00
CASH GROCERY CO.
118-120 Whitehall

VOYAGE TO CHINA HONEYMOON TRIP

Macon Girl to Wed Famous Evangelist's Son, Who Goes as Missionary.

MACON, GA., June 20.—Miss Janet Mallary, daughter of Frank L. Mallary, a prominent Macon lawyer, will be married next Thursday to Rev. Reuben A. Torrey, Jr., son of the famous evangelist. A voyage to China will be their honeymoon trip.

Mr. Torrey is now temporary pastor of the Vineville Presbyterian Church, but he has been appointed a missionary to China, with headquarters in Shanghai, by the Southern Presbyterian Assembly.

Mr. Torrey came to Macon six weeks ago to fill the pulpit of the Vineville Church for the summer, and since his stay here his acquaintance with Miss Mallary, whom he had previously known, rapidly developed into a love affair. Miss Mallary intends to assist her future husband in his missionary work among the Chinese.

Rev. Reuben A. Torrey, Sr., who has been conducting a revival campaign on the Pacific Coast, will come to Macon to perform the ceremony.

Governor Not to Issue Promiscuous Pardons At End of His Term

This is the last day on which Governor Brown will consider pardon applications, except those which have already been passed upon by the pardon board. Quite a number of applications have been passed upon and are waiting for the Governor's consideration. Owing to rush of other business, though, he did not have time to take them up Friday morning.

Governor Brown some time ago announced that he would not consider any new applications after June 20.

"A great number of people are asking that I pass upon applications which have not yet been filed with the board, and, according to my rule, I am not considering any cases until I have the complete trial record and unless it is a case of emergency," said the Governor. "I am a strong believer in allowing the law to take its course and shall not distinguish the end of my term by the issuance of promiscuous pardons."

Postoffice Robbers Get Hearing Tuesday

Judge Newman in United States District Court Friday set Tuesday as the day to hear habeas corpus proceedings instigated by two men serving in the Atlanta Federal Prison for postoffice thefts.

Edward F. Blake and Frank Howard five years ago robbed postoffices at East Morris and Morris, Conn. Instead of sentencing the men five years on each of two counts the judge sentenced them to ten years. Blake and Howard have served five years. They now seek their release, claiming the court exceeded its jurisdiction.

'Stay-at-Homes' Are To Dine Old Guard

Members of the Atlanta Old Guard who did not make the Eastern trip last month will be hosts to the invaders of Philadelphia, Boston and Washington at an informal reception at Durand's restaurant Saturday evening at 7 o'clock. Colonel Napier has requested members to wear fatigue uniforms without side arms.

No program has been arranged, but it is probable the members whom business prevented from going will be regaled by stories from those who made the trip.

Linen Shows Smoke Gone, Says Harwell

R. M. Harwell, chairman of the city smoke commission, Friday announced that great results had been accomplished in reducing the smoke nuisance.

"I sincerely believe we have succeeded in reducing the nuisance 50 per cent.

"To prove it, you see I am wearing a white linen suit, something I could not do other summers in Atlanta," he said.

STUDY ANIMALS IF YOU'D BE GRACEFUL

French Artist Tells How to Obtain Brand New Degree, "Bachelor of Grace."

NEW YORK, June 20.—Do you wish to write B. G. after your name? It stands for Bachelor of Grace. M. Nada, a French artist and illustrator, famous in France for his pictures of beautiful women, designed this latest handle, to earn which you have to—

FIRST—Speak little and without gestures. The only opportunity you get to use your arms under M. Nada's guide to grace is at the table. He says you must employ studied movements to show off the beauty of the hand and arm. Be careful not to get your gestures mixed with those of others at the table. By so doing you would never attain physical rhythm and harmony of the mind and spirit.

SECOND—Taste rather than eat. This should prove easy for the women responsible for "lacer's arm" among their maids. This latest disease is caused by overworking the muscles of the forearm to fit an imperfect 44 in a perfect 36. So long as the fad for the stringbean figure flourishes the "taste rather than eat" rule will be strictly adhered to.

THIRD—This rule has to do with the opera, some long-stemmed roses and your nose. M. Nada says you should take a whiff of the flowers while on exhibition the night your favorite sings. The artist declares that its success depends largely on the sort of face which would thus challenge comparison with the miniature rose garden. Is your countenance fresh or fadr enough to win in such a contest?

FOURTH—Wear sandals. Do not try to win a first, second or third husband by displaying a pretty foot and ankle to the detriment of your health.

FIFTH—The voice should be musical. By this Nada doesn't mean you should be able to sing, but to seem to speak, as Demonsthenes did, with a pebble in your month. This will produce honeyed words.

SIXTH—To obtain suppleness of the back and neck, which gives rhythm to the walk, make several turns about the room with a Greek vase balanced on the head. Don't try to look up at the top of the vase—if you prize it as a gift.

SEVENTH—Like Nada, be an admirer of the grace of that dear old-fashioned lady, Cleopatra. He says that in this age no acquired grace can equal the gambolings of a kitten or puppy. Study the cat if you seek to be lazily, alluringly graceful, but if you want to give an impression of energy and power, as well as of beauty, study the leaping loveliness of a collie.

Be a Bachelor of Grace.

Overzealous Police Stop Music in Hotels

INDIANAPOLIS, IND., June 20.—Obeying every word of a police order that music in rooms adjacent to saloons must not be allowed, policemen last night stopped orchestra playing in three large hotels.

The managers of the hotels held council, then appealed to Superintendent Hyland, who issued additional instructions to his police force that the order did not include the hotels or higher class cafes.

Bargain Fiends Fight To Get Prayer Rugs

DALTON, June 20.—Scores of bargain fiends pushed, shoved, fought and said hard words against each other here in an effort to secure prayer rugs. A local business house offered the prayer rugs as a gift to the first ten customers attending a bargain sale.

Prior to the opening of the sale a customer sought to purchase a coffin, asking that the bargain price of the marked down goods be given him.

Macon Man Placed On Pharmacy Board

B. S. Persons, of Macon, was appointed as a member of the State Board of Pharmacy by Governor Brown Friday morning. The appointment was made on the recommendation of the State Medical Association.

Persons succeeds Herman Shuptrine, of Savannah, who resigned as a member of the board when elected representative. Shuptrine succeeds Pleasant A. Stovall in the House.

"How Ought a Flirt To Be Punished?"—A very interesting symposium in The Sunday American. Clara Morris, once famous actress, says innocent flirtation is a social necessity. Anthony Comstock says a flirt should be given thirty days in jail. Read about it in THE SUNDAY AMERICAN.

FOR NERVOUS DYSPEPSIA
Take Horsford's Acid Phosphate.
Sufferers from acid stomach, nausea or sick headache will find this tonic beverage a grateful relief.

Make State and County tax returns now. Office corner Pryor and Hunter Streets. T. M. Armistead, Tax Receiver.

We have Beautiful Bedding Plants *3c each.* Atlanta Floral Co., *555 E. Fair Street.*

STRAUS OFFERS TO AID IN PURE MILK FIGHT

New York Philanthropist Wants Atlanta to Send Man to His Laboratories.

The report of the milk committee of the Atlanta Chamber of Commerce, embodying recommendations to insure pure milk, will be submitted to the "house of representatives" of the chamber, comprising officers, chairmen of committees and an advisory committee, at a luncheon at the Piedmont Hotel Thursday afternoon.

The report already has been adopted by the board of directors of the chamber, and if the "house of representatives" sustains this adoption, steps probably will be taken at once to carry out its recommendations. In the absence of the chairman of the committee, Dr. S. A. Visanska, the report will be submitted by Oscar Elsas.

Included in the report is a letter from Nathan Straus, the New York philanthropist, in which he regrets he is unable to donate a pasteurizing plant to the city of Atlanta. Mr. Straus says his pure milk work already has taxed his resources and reached the limit of what he can do.

Straus Offers Aid.

He offers to aid the Atlanta chamber in every way possible, short of donating money, and suggests that this city send a representative to New York to study pure milk production in his laboratories.

The report urges also that steps be taken toward the establishment of free milk depots in Atlanta to supply poor people who are unable to obtain pure milk for their babies. The report says this move can not be urged too strongly, as a free milk depot is one of the vital needs of the city through the summer months. The establishment of a laboratory or dairy where certified milk can be produced, and which can be held up as a model to other dairies, is also proposed by the milk committee.

Women's Help Needed.

In the establishment of this "pure milk dairy" the committee suggests that the Chamber of Commerce seek the co-operation of the Federation of Women's Clubs, of the churches and of every religious and social organization "composed of thinking citizens who are concerned with the public welfare."

The committee recommends that Dr. Charles E. North, of Philadelphia, one of the country's foremost authorities on milk, be brought to Atlanta to make an examination of the city's milk supply and to make a detailed report on what is needed and the best way to obtain it.

Beavers Called by Grand Jury to Tell More in Vice Probe

The Grand Jury plunged into the vice problem again when it met Friday morning. Chief of Police James L. Beavens was called over the telephone and was closeted with the jury for more than an hour. When he left the room he would make no statement other than he had been questioned on some phase of the vice investigation.

Foreman L. H. Beck and the Assistant Solicitor, E. A. Stephens, would not discuss the somewhat sudden re-opening of the investigation.

It was understood the Chief was questioned closely about "houses in our midst," which communications to the foreman charge, are in existence in Atlanta.

Blind Academy Asks Modest Sum to Run It Through 1914-15

Superintendent O. L. Oliphant, of the Georgia Academy for the Blind, filed his annual report with Governor Brown Friday morning, and upheld his reputation for modest requests, asking only that the same appropriation granted last year be granted for 1914-1915.

Last year's appropriation was $30,000. This amount, Superintendent Oliphant says, will be sufficient to pay all expenses and handle ordinary repairs.

In the six years of the school there has been but one death among the pupils. A total attendance of 104 pupils the past term is shown, comprising 42 white boys, 39 white girls, 12 negro boys and 11 negro girls. No change was made in the faculty beyond the addition of one teacher. This allows one teacher to 12 pupils, which the report says is about all one teacher can handle.

Rent Doubled, Firm Closes Out Stock

That realty values in Atlanta are steadily climbing has again been demonstrated with the property at 57 and 59 Peachtree, occupied by the A. E. Marcus Clothing Company. The rent was raised from $5,000 to $10,000 per year, and as a result the Marcus Clothing Company is retiring from business.

A sale was inaugurated yesterday, when the entire stock of goods was offered at greatly reduced prices, and this will continue until the stock is closed out.

2 Militiamen Held On Larceny Charge

A. H. Bray, 388 Fraser Street, and Charles Treglown, 316 Fraser Street, were bound over to the State Court by Recorder Broyles Friday morning on a charge of larceny from the house. Both belong to the Fifth Regiment, Georgia National Guard.

Colonel E. E. Pomeroy testified a typewriter had been stolen from regimental headquarters and pawned. He identified the machine when it was brought into court.

In default of bond, Bray and Treglown were taken to the Tower.

Established 1865 **EISEMAN BROS., Inc.** *Incorporated 1912*

Clothes Burdens Lifted

So refreshing to get in one of our TWO-PIECE TROPICAL WEIGHT WORSTEDS. So light in weight you can scarcely notice it—so stylish in appearance everybody will notice it. A great big collection of these suits for the Summer Man.

$15.00 to $45.00

Genuine Canadian Crash Suits

Are a rage in popularity. We have just received a sparkling new line of these "dressy" garments from the premier makers of CRASH SUITS. HIRSH, WICKWIRE & CO., of Chicago.

$25.00



Modish Mohairs

As light as air, and with an air of extreme gentility, and the farthest possibilities of comfort for hot weather wear achieved. Dark colors with pin and shadow stripes. Stylish and serviceable.

$15.00 to $30.00



Nainsook Underwear

Sweet, cool and refreshing. Void of weight, and sense the idea of freedom and freshness. Quarter half and no sleeve, and athletic cut. Accurately fashioned and finely finished. Knee length drawers, 50c the garment up.

50 Other Makes and Weaves to Select From 50c the Garment Up

Eiseman Bros., Inc.

11-13-15-17 Whitehall

YANCEY FAMILY FUND GROWS LARGER

But Aid Is Still Needed, and Your Subscription Should Be Sent in at Once.

Subscriptions to the Yancey fund are coming in rapidly, but there is still need of several hundred dollars more to properly care for the widow and orphans of Deputy Sheriff Dave Yancey, who lost his life at the hands of a desperate negro. From all over the State subscriptions are coming in, but it is hoped there will be an even more generous response to the appeal for help.

The cottage home which Yancey purchased shortly before his death still has a balance of more than $900 due on it. It is desired to raise an amount sufficient to pay this off and to present Mrs. Yancey with sufficient to tide her and the eight orphans over the heavy loss of their natural provider.

Subscriptions of several negroes to the fund caused considerable comment, displaying as it did the fact that the majority of negroes deplore the criminal acts of many of their race.

Following are the latest subscriptions:

Paul Lindsay	1.00
Robert Braselton	.50
Paul Roberts	1.00
Arnold Broyles (in addition to $10)	15.00
G. M. Speer	1.00
J. V. Ray	.50
Fred Didschuneit	1.00
D. W. B. Chandler	.50
R. W. Everett	.40
J. W. English	10.00
H. B. Longino	2.00
Cash	1.00
Mr. Suttles	1.00
R. D. King	5.00
C. S. King	5.00
W. F. Mullin	1.00
Dr. Charles Thomas (colored)	1.00
W. J. Timms Jewelry Store	2.00
C. E. Dodson	1.00
Brad Timms	1.00
C. R. James	1.00
W. J. Nolan	1.00
A. W. Hengstler	1.00
Charles J. Martin	5.00
Charles H. Black	10.00
B. C. M.	2.00
Theodosia H. Jones, Dahlonega	1.00

Quo Vadis continues at Grand next week. Buy seats now.

$10 — WRIGHTSVILLE BEACH AND RETURN—$10.

On sale Thursdays. Through sleepers daily. Make reservations City Ticket Office, 88 Peachtree. SEABOARD.

HALT!

We Want You

To know that the Tailoring Event that hundreds of Atlanta men have been waiting for

Our Regular Semi-Annual Reduction SALE!

Starts To-morrow, Saturday, June 21.

You Can Take Your Choice of

ANY SUIT

In the House For

$20

$35 to $50 VALUES

For 17 years the name FORDON in Atlanta has stood for THE BEST THE WORLD AFFORDS in Tailoring, Style, Quality, Materials and Fit.

ORDER To-morrow

Come in and make your selection from this, the largest stock of woolens in the South. Every stitch of your suit will be made by our expert tailors right here on the premises with fit and perfect satisfaction guaranteed just the same as when we charge regular prices. Unrestricted choice

$20

FORDON

The Tailor, Inc.
Two Shops
8-10 North Pryor | 5 Auburn Avenue

DO IT NOW!

METHODISTS TO HEAR $500,000 CHURCH PLAN

Noted Speakers to Advance Cause of Representative Institution in Washington.

Dr. George S. Sexton, of Dallas, Tex., is in Atlanta to-day planning for a campaign toward the attainment of the long cherished dream of the Methodist Episcopal Church, South—the erection of a $500,000 representative church in Washington, D. C.

Dr. Sexton announces plans for special services in most of the Methodist churches of Atlanta Sunday, in each of which the pulpit will be occupied by one of the most vigorous clergymen of Southern Methodism.

The array of notable Methodists who will be heard in the city is imposing, including Bishop John C. Kilgo, Rev. John A. Moore, of Nashville, Bishop Candler, Dr. Sexton himself, and others, all of whom will talk on the subject, "The South in the Building of the Nation," and all of whom will plead the cause of the representative church.

At none of the churches, however, will there be the high-pressure collection that in most instances mark an evangelistic campaign for devoted funds.

The representative church is planned by the Southern Methodist Church to typify the South in its highest and best, to stand for the ideals and consecrated purposes of the section. It will serve, too, as an intersectional church, according to the announced plans, and as a means toward the evangelization of the nation's capital.

The plan of the representative church first was broached at the General Conference of 1858, when a resolution to that end was introduced by Dr. John C. Cranberry and Dr. David S. Daugette, both of whom subsequently became bishops of the Southern church, Dr. Andrew Hunter, and W. W. Bennett. The war between the States came soon, however, impoverishing the South, and necessitating a relinquishment of the plans.

Forty-eight years later, at the Birmingham General Conference of 1906, the question was reviewed, and the action of the 1858 conference was reaffirmed. In 1910, at the Asheville General Conference, definite action was taken in delegating to the General Conference Board of Church Extension the power to act in the matter, in the appointment of a national building committee, and in the subsequent appointment of a representative Church Commission, consisting of Bishop W. A. Candler, chairman; Bishop E. E. Hoss, Bishop John C. Kilgo, Dr. W. F. McMurry, and Dr. George S. Sexton, secretaries.

This done, work has begun immediately toward obtaining funds. Of the $500,000 deemed necessary, about $309,000 has been secured, and it is the hope of the workers, according to Dr. Sexton, that the remainder of the fund be in hand in the near future.

About $100,000 of the amount will go to the purchase of a site for the church, which will be in the northwest part of Washington, in close proximity to the hotel district and to the White House.

Among the assignments to the Atlanta churches Sunday are: First Church, Bishop John C. Kilgo; Trinity, Rev. John A. Moore, Home Mission secretary, Nashville, Tenn.; St. Marks, Dr. George Sexton; Park Street, Rev. A. M. Hughlett; Druid Hills, Rev. W. R. Hendrix; St. Johns, Dr. W. P. Lovejoy; Grace Church, Bishop Candler; St. Pauls, Rev. H. M. DuBose. Other assignments will be made later.

Pupils to Study Sex Hygiene in Chicago

CHICAGO, June 20.—Pupils in the upper grades of the Chicago public schools next year will be taught sex hygiene and matters relating to personal purity.

The school management of the Board of Education to-day instructed Mrs. Ella Flagg Young, superintendent of schools, to attend the congress in Buffalo in August to get ideas.

Mercury Poisoning Slowly Killing Girl

CHICAGO, June 20.—Wrapped in hot towels in an artificially heated room in University Hospital, Lizzie Silverman, 18 years old, who swallowed bichloride of mercury tablets Wednesday, thinking them toothache medicine, was still fighting against death to-day.

Doctors say she may live three or four days. Her aged mother is at her bedside constantly cheering the girl in her hopeless struggle.

WHEN THE IMPERATOR REACHED NEW WORLD

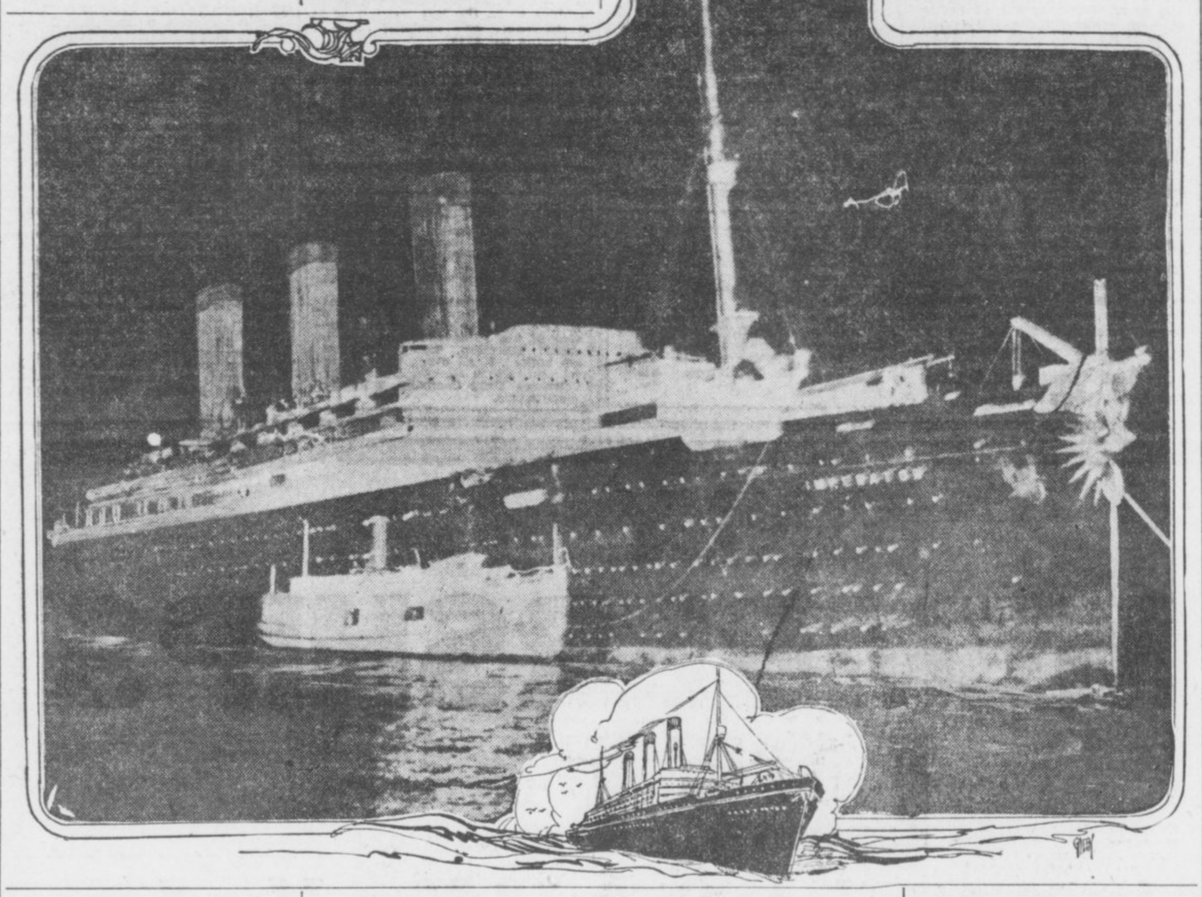

Remarkable flashlight photograph of the new S. S. Imperator, made at 11:44 p. m., June 18, one minute after the giant levithan had dropper her anchor off Quarantine in New York harbor, thus making the first successful trip across the Atlantic of the largest steamship the world has known.

MILLIONS SAVED U. S. BY MONEY TRUST QUIZ

Neeley Says It Ended Coffee Combine, Benefiting Consumers $20,000,000 a Year.

WASHINGTON, June 20.—Declaring that the money trust investigation, at an expense of $57,000, had accomplished an annual saving to the people of the United States of $20,000,000 by reducing the price of coffee more than 2 cents a pound, Representative Neeley, of Kansas, Democrat, to-day urged the House to continue the inquiry.

Neeley asserted the inquiry had developed evidence which resulted in crushing the Brazilian coffee combine, which had been exacting tribute from every coffee consumer in the country. This, in Neeley's opinion, was only one of the many benefits arising from the inquiry.

He declared the recommendations of the Pujo committee for a Federal embargo on speculation in Wall Street and a restriction of the "pirates" who operate through the clearing house would be enacted into law at the earliest possible opportunity.

Neeley also asserted greater publicity should be given to the findings of the committee, saying press agents who drew a salary of $25,000 a year from J. P. Morgan & Co. have conducted a systematic campaign to bring the committee into disrepute. Neeley denounced the dissemination of an alleged letter from J. P. Morgan & Co. to the money trust committee.

"This letter contained many reckless statements," said Neeley, "yet 477,000 copies of this libel were sent broadcast throughout the United States to poison the public against the honest and good intentions of this committee in an attempt to bolster up a system that is indefensible."

Neeley criticised the House Banking and Currency Committee for its inactivity.

"More than 350 members of the House are killing time with nothing to do," he asserted. He declared they were willing to work and should be given an apportunity to make better use of their time.

Mr. Batch, Little Jimmy, Howson Lott and other fun-makers supply enough laughter for the whole family for a week in the Comic Section of The Sunday American.

NEGRO GIANT IS EXECUTED.

RICHMOND, VA., June 20.—Frank L. Hargrove, a negro giant, seven feet tall, was electrocuted here to-day for robbing and murdering a man and his wife in January.

Thinks Poor House Head Hotel Keeper

DALTON, June 20.—Before he discovered his error, a prominent local business man perfected all arrangements for his family to go to the poor house. The error came as a result of the striking resemblance of the Donaldson brothers, one in charge of the county poor farm and the other proprietor of a hotel at Cohutta Springs.

The business man asked the poor farm keeper for a room for his family. Mr. Donaldson promised to have the room ready and to send his hack for his prospective "boarders." The mistake was discovered later and the hotel reservation was properly made.

Offers Son $10,000 to Enlist in Navy

SIOUX CITY, IOWA, June 20.—An offer of $10,000 if he would give up the girl he loved and enlist in the United States navy apparently was turned down by Charles Jason, son of a wealthy rancher near Niobrara, Neb. Two weeks ago Charles Jason left a check for $10,000 at the recruiting station here for his son the moment he enlisted, but the boy is believed to have gone to his St. Paul sweetheart.

Hotel Proprietor At Macon Indicted

MACON, June 20.—Harry M. Griggs, proprietor of the Elberta Hotel, one of Macon's largest and oldest hosteiries, has been indicted by the Grand Jury on the charge of running a disorderly house. This action is a part of the Grand Jury's campaign to eliminate vice in Macon, having returned more than 200 true bills in six weeks.

The Grand Jury will probably adjourn next week.

Berlin Doctors Are Against Friedmann

BERLIN, June 20.—The last meeting of the Berlin Medical Society showed that the drift of opinion of Berlin physicians was strongly against Dr. Friedrich F. Friedmann.

Professor Max Westenhoefer, of the University of Berlin, reported that a post-mortem examination of one of Dr. Friedmann's patients, showed a marked acceleration of the tubercular process after treatment.

TWO NEGROES ELECTROCUTED.

EDDYVILLE, KY., June 20.—Tom Martin and Tom Lawson, negroes, were electrocuted to-day for the murder of Hardin Ingram, a white man, at Waddy, Ky.

FOOD SHORTAGE STIRS PEOPLE OF GEORGIA

Scores Write, Promising Support to Chamber of Commerce's Plan to Increase Corn Yield.

Letters from leading Atlanta citizens and persons prominent throughout Georgia are pouring in to the Chamber of Commerce indorsing the Boys' Corn Club movement and promising support for the 1913 show. The entire State has been stirred by statistics put out by H. G. Hastings to show that Georgia's cotton crop does not bring in enough money to pay for food imported.

Joel Hurt in a letter to Secretary Walter G. Cooper says:

"I believe the movement to organize and foster boys' corn clubs has been of untold benefit. By all means keep it alive; at least, until the attention of every farmer in Georgia has been directed to the economic possibilities of growing his own foodstuff."

H. C. Foster, divison manager of the Virginia-Carolina Chemical Company, said: "It will be my pleasure to serve on your committee. I will do all I can to try to interest the others and to raise the necessary $2,000 and more, if possible."

R. F. Shedden said: "I am considerable of a corn club man myself, and I am sure our league (the Coweta County Raymond Civic and Progressive League) will be very glad to do what it can do to co-operate with the Chamber of Commerce."

The Swift Fertilizer Works: "We are thoroughly in accord with you in encouraging these exhibits. If we can assist you in any other way, please let us know."

W. H. White, Jr., of the White Provision Company, has written promising to lend his active endeavor to the cause.

W. D. Manley, of the Bankers' Trust Company, says: "Your letter does not permit of any argument. Push the corn club and corn show as vigorously as possible."

A. B. Sims, of the Fulton National Bank, says: "We heartily confer with Bank, says: "We heartily concur with you in your endeavor to increase the production of corn in this State."

An eminent superintendent of police has new plans to encourage love-making. Interesting and instructive to spooners. See THE SUNDAY AMERICAN.

SATURDAY BARGAINS IN BASS' JUNE SALE

Sensational Specials That Should Make To-morrow a Record-Breaking Day

STORE OPEN EVERY SATURDAY NIGHT UNTIL 10 O'CLOCK. EXTRA SPECIALS 1 TO 10 P. M.

Specials in Waists

50 dozen new White Waists in lingerie and plain tailored shirt effects; all new styles and worth up to $1.00. Choice 49c

All-silk Messaline Waists, China Silk Waists and Shirts in black, white and colors; values up to $5.00; choice for only $1.98

OTHER BIG BARGAINS

Ladies' lace and embroidery-trimmed 50-cent Corset Covers and Drawers 19c

Ladies' $1.00 Muslin Gowns and Petticoats in new, pretty designs; only 39c

Children's Muslin Drawers, embroidery trimmed; 25-cent values 10c

Ladies' House Dresses of percale and zephyr madras; $1.50 values 69c

Misses' and Children's Dresses of madras, zephyr and galatea; $1.50 values 69c

Ladies' long Crepe Kimonos, trimmed with satin bands; $2.00 values 98c

ANOTHER GREAT SALE OF DRESSES

Another grand bargain sale of pretty Summer Dresses. Eight hundred in this lot, secured by our New York buyer for spot cash at about 1-3 value. Every one a brand-new model, including allover embroidered voiles, beautiful lingerie effects, silk ratines, satin messalines and all-wool cream serges. They will be divided into following lots:

Lot 1—Dresses worth up to $5.00; choice $1.98

Lot 2—Dresses worth up to $7.50; choice $2.98

Lot 3—Dresses worth up to $15.00; choice $4.98

98c UNTRIMMED HAT SALE 98c

More of the great Hat bargains for Saturday. These are Untrimmed shapes in large, medium and small sizes; white, cream and black Panamettes, No. 1 white chips and ratines in white and striped effects. All are new styles, and worth up to $5.00. To-morrow 98c will buy any Hat in the lot.

Skirts: Petticoats

New arrival of Ladies' Summer Skirts of all-wool serges and fancy mixtures; real $5.00 to $7.50 values at, only $2.98

Another lot of those all-silk Satin Messaline Petticoats with deep under dust ruffles; black and colors; $5.00 values $1.98

OTHER EXTRA SPECIALS

Balkan Blouses of fine Galatea cloth; real $1.50 values; only 98c

Boys' Wash Suits, worth $1.50; on sale to-morrow only at 69c

Boys' Wash Pants, well made, and real 50c value; this sale 19c

100 Ladies' Fancy Parasols, that were $2.00 and $2.50; to close out at 69c

Big lot of Children's Fancy Parasols on sale to-morrow at, choice 5c

Ladies' lisle-finished Undervests, the 19-cent kind; this sale 5c

FOLLOWING BARGAINS ON SALE SATURDAY FROM ONE TO TEN O'CLOCK P.M. ONLY

Fancy Wash Goods

Big table of new Mercerized Foulards, Fancy Lawns and yard-wide Percales. Up to 25c values, all at 5c per yard. 5c

From 1 to 10 o'Clock Only

Pure Silk Hosiery

Men's 50-cent Silk Socks and Ladies' 50-cent Silk Hose, in black and colors, will go on sale to-morrow at 19c per pair. 19c

From 1 to 10 o'Clock Only

Lonsdale Bleaching

Fifty bolts of best yard-wide genuine Lonsdale Bleaching at 6 7-8c per yard. This is a big bargain. Be sure to get your share. 6 7/8c

From 1 to 10 o'Clock Only

Bleached Sheets

Three hundred full double-bed size Bleached Hemmed Sheets at 25c each. You won't match them elsewhere for less than half-a-dollar. 25c

From 1 to 10 o'Clock Only

Good Huck Towels

One lot of 100 dozen good heavy Hemmed Huck Towels to go at 3c each. As good as some stores sell at a dime. Buy quick! 3c

From 1 to 10 o'Clock Only

Men's and Ladies' Furnishings

Men's Porous Undershirts and Drawers; 50c value; per garment 25c

Men's $1.00 Negligee Shirts in good patterns and all sizes 49c

R. & G. make Corsets in new summer models; this sale, only 44c

50-cent Ribbons in plain colors, stripes and Bulgarian effects; yard 25c

2½-inch Black Velvet Ribbons, worth 25c; this sale, per yard 15c

Saturday in Furniture Dept.

6 by 9-foot Japanese Matting Art Squares in new patterns $1.39

27 by 54-inch best grade Axminster Rugs in this sale at $1.25

100 genuine Crex Rugs, size 30 by 60 inches, to sell at 69c

500 Brussels Rugs, size 18 by 27 inches, to close out at, choice 15c

Large, handsome Oak Porch Rockers in golden, Flemish or Mission finish $1.49

Mission Porch Swing, solid oak, complete with chains and hooks $1.69

Wash Goods, Bed Spreads, etc.

36-inch Ratines in white and all shades, popular pink included; $1.00 value, yard 39c

New Crepe Ratines in plain colors; stripes and figures; per yard 15c

Twilled Draperies in many good patterns and colorings; yard 5c

Full double bed size White Crocheted Spreads; real $1.00 values 59c

12-4 size genuine Satin Marseilles Bed Spreads; $4.00 and $5.00 values $1.39

We Will Cash Your Railroad Checks. Bring Them in Saturday

We Give Green Trading Stamps

BASS'

18 West Mitchell Near Whitehall

Mail Orders Filled When Accompanied With Check or Money Order

GEORGIA WOMEN FIGHT TO BAR PLUMAGE

Claim Tariff Amendment Would Cause Bird Slaughter—Leaders Write to Hoke Smith.

Campaign of the bird lovers of Georgia to prevent the adoption of the Clapp amendment to the tariff law covering the importation of plumage, is waxing warm. Miss Nina Hornady, of Atlanta, who started the fight here, as was told in the Georgian some days ago, has been waging the battle vigorously for the past ten days and Senator Hoke Smith is being flooded with letters from Georgia women urging him to vote on their side.

Many prominent Georgia women are taking an active part in the campaign. Mrs. William Lawson Peel, honorary regent for life of the Joseph Habersham chapter, D. A. R., and also national vice president of this organization, was one of the first to aid in the fight for the passage of the bird bill without Senator Clapp's amendment.

Urges Smith To Oppose Bill.

Now that Senator Clapp has renewed his efforts to have the amendment adopted, she is assisting greatly in the effort to defeat his objects. Mrs. John A. Perdue, president of the Joseph Habersham chapter, has written to Senator Hoke Smith, urging him to oppose the amendment.

Mrs. Walter D. Lamar, of Macon, president of the State organization of the United Daughters of the Confederacy, representing 10,000 women, has wired Senator Smith protesting against the amendment and urging a new clause in the new tariff which forbids the importation of the plumage of wild birds except the ostrich.

Miss Hornady is making a great effort to interest every woman in the State to write Senator Smith protesting against the Clapp amendment.

The original bill, which has been earnestly advocated by the women of America, is for the total suppression of all importations of wild birds' plumage, except ostrich plumes, for millinery uses. The amendment is to make the bill read so that it will except "the feathers or plumes of game birds usually killed for food purposes and birds which are killed as pests."

Would Exterminate Birds.

Should this amendment be adopted the bird lovers declare that it would mean the extermination of many of the most beautiful birds. The campaign begun by Miss Hornady will be continued until the amendment is put to a vote.

In the meantime it is expected that several thousand women for Georgia will write Senator Hoke Smith expressing their views in the matter. The bird lovers claim that upon his vote rests the fate of the amendment.

THE PLAYS THIS WEEK

New Tabloid for the Bijou.

The management of the Bijou announces for next week another musical comedy tabloid, entitled "The Merry Whirl." Miss Marjorie Lake, whose wonderful contralto voice is almost equal to a baritone, is sure to make the biggest kind of a hit. Lew Miller, Harry Loader and Sol H. Carter are the three comedians who will keep the fun going.

"Quo Vadis" To Remain.

Thousands of people are crowding into the Grand at the daily matinee and night exhibitions of "Quo Vadis." The wonderful sensation this picture has created in New York, Chicago and Philadelphia has been duplicated here, and to such a degree that Jake Wells has arranged to set back the date of the engagement of the picture in another city and "Quo Vadis" will remain at the Grand another week, starting with matinee on Monday.

Columns could be written about "Quo Vadis" and still its tremendous value would still be uncovered. There is no way to properly describe the tremendous sensation of the work of the Cines Society in Rome. It is the most wonderful thing that has been done in motion pictures, and it seems impossible to ever eclipse the effect that has been produced.

There will be matinee and evening performances to-day and Saturday and every afternoon and evening next week.

Bill at the Forsyth Pleases.

There has been more interest in the bill of vaudeville at the Forsyth this week than usual, and it takes a show of unusual quality to draw packed houses during such weather as has been recorded since last Monday.

"Bud" Fisher is probably responsible for the wonderful showing. The creator of "Mutt" and "Jeff" is sketching his favorites every afternoon and evening at the busy theater. Karl Emmy's trained dogs, the Three Leightons and Adonis, the gymnast, are popular.

One of the delightful features of the bill is Pauline Welch, who is showing headline form. Miss Welch has exhibited the handsomest gowns that have been seen on the Forsyth stage.

EXTRA! EXTRA!—Jimmy's Little Baby Brother can walk. A great page of fun in THE SUNDAY AMERICAN.

GRAND DUKE ALEXIS, heir to Russian throne, confined to bed by mysterious illness.



Czar's Heir Worse; Can Not Leave Bed

Special Cable to The Atlanta Georgian.

ST. PETERSBURG, June 20.—Grand Duke Alexis, the young Czarevitch, whose health has been failing since last September when he was mysteriously injured in the groin, has taken a turn for the worse and can not leave his bed. He has been worse since the Moscow festivities, a month ago, when he overtaxed his strength.

Czar Nicholas is considering sending for German specialists.

Organ Concerts to End, Unless Armory Changes Are Made

Poultry shows, mechanics' exhibitions and church conventions at the Auditorium may result in the cancellation of the Sunday afternoon organ concerts, according to a statement Friday of Colonel William L. Peel, of the concert committee.

"We are very much discouraged over the situation," said Colonel Peel, "and are thinking seriously of giving up the Sunday concerts. We rarely ever get the use of the Auditorium on account of the shows, exhibitions and church conventions which are held there from time to time. As a result we are paying $4,000 per year for practically nothing, and obviously we can not afford to keep this up."

The organ concerts, which were well received the early part of the year, were to have been given each Sunday afternoon, but on account of the many exhibitions and conventions in the Auditorium they have dwindled until now they are very few and far between. Colonel Peel says he doesn't see any remedy for the situation unless the city builds another auditorium or an annex to the present one.

MUCH ADO ABOUT NOTHING.

NEW YORK, June 20.—In a dispute over a herring, valued at 8 cents, Mrs. Fred A. Schlessinger became hysterical in the Harlem Court.

Many Years' Test of Eckman's Alterative

For several years a large number of voluntarily written testimonials from persons who recovered from Lung Trouble have been received by the makers of Eckman's Alterative, a remedy for the treatment of Throat and Lung Troubles. Surely plenty of time to demonstrate its lasting value. You can write to any of them for confirmation. Here is one:

5323 Girard Ave., Phila., Pa.

"Gentlemen: In the winter of 1903 I had an attack of Grippe, followed by Pneumonia and later by Consumption. In the winter of 1904 I had cough, night sweats, fever and raised quantities of awful-looking stuff and later I had many hemorrhages; at one time three in three successive days. Milk and eggs became so distasteful I could keep nothing down. Three physicians treated me. I was ordered to the mountains, but did not go. Eckman's Alterative was recommended by a friend. After taking a small quantity I had the first quiet night's sleep for weeks. My improvement was marked from the first. I gained strength and weight and appetite. I never had another hemorrhage and my cough gradually lessened until entirely gone. I am perfectly well."

(Affidavit) ANNIE F. LOUGHRAN.

(Above abbreviated; more on request).

Eckman's Alterative has been proven by many years' test to be most efficacious in cases of severe Throat and Lung Affections, Bronchitis, Bronchial Asthma, Stubborn Colds and in upbuilding the system. Does not contain narcotics, poisons or habit-forming drugs. For sale by all of Jacobs' Drug Stores and other leading druggists. Write the Eckman Laboratory, Philadelphia, Pa., for booklet telling of recoveries and additional evidence.

TENNESSEE SEEKS TO UPHOLD CREDIT

NASHVILLE, June 20.—The Tennessee General Assemlby took steps at the session last night to provide for the protection of the State debt that matures July 1, bonds for which are held by financiers in New York City.

The first step was to authorize the State Funding Board to prepare short-term paper to be sold for the purpose of redeeming the $11,000,000 of bonds held in New York. This was followed by the introduction of a bill in each house giving authority for the sale of this paper at not greater than 6 per cent interest. In adopting this plan, the New York idea was embodied in the arrangement to save the credit of the State.

Another bill provides for the sale of a new issue of bonds at any time within the next two years that the money market will warrant while the short-term securities are outstanding. A representaitve of the State will leave for New York tomorrow to arrange for the sale of the short-term securities by the time the enabling act gets through within the next three days.

MONKS STRIKE FOR PANTS.

Special Cable to The Atlanta Georgian.

LONDON, June 20.—Because they are not allowed to have trousers, the monks at St. Michael's Monastery, at Miakop, Russia, have gone on strike.

The Sunday American goes everywhere all over the South. If you have anything to sell The Sunday American is "The Market Place of the South." The Sunday American is the best advertis-

Quo Vadis continues at Grand next week. Buy seats now.

Rag Players Await Start in Contest to Decide Who's Champ

Atlanta's ragtime champion will be decided Friday.

Frank Hammond, executive secretary to Mayor Woodward, will decide this question at the ragtime contest in the afternoon at Weatherholt Hall, when the best pianists in Atlanta will compete with a player-piano.

An attractive program of ragtime has been arranged for the contest. All varieties have been included so Mr. Hammond will be better enabled to judge.

The contest is a result of a discussion caused by the extensive player-piano advertising campaign conducted by T. E. Weatherholt, president of the Weatherholt Piano Company. He has received dozens of letters giving arguments on both sides of the question and a free public contest was arranged to decide.

The first contestant will begin promptly at 3 o'clock. Everybody is invited to attend at Weatherholt Hall, 72 North Broad Street. It's free.

AUSTRIA RUSHES ARMY TO BORDER

Special Cable to The Atlanta Georgian.

VIENNA, June 20.—Indications that the Austrian Government fears an outbreak of hostilities between Bulgaria and Servia, despite the fact that both countries have agreed to arbitration of their differences by Russia, were contained to-day in the official news that 40,000 Austrian troops are being massed on the Montenegrin and Servian frontiers.

A dispatch from Cettinje stated that the Montenegrin Government is mobilizing 10,000 men to join the Servians in Novibazar, a district just north of Montenegro.

WRIGHTSVILLE BEACH BETTER THAN EVER THIS SEASON.

Ten-day $10 tickets on sale Thursdays. Through sleepers daily. Make reservations City Ticket Office, 88 Peachtree. SEABOARD.

Lincoln's Last Note Auctioned for $325

NEW YORK, June 20.—The sale of an important library of Americana, "formed by a well-known historian of New Jersey," has begun at the George H. Richmond Company's auction rooms, 19 East Forty-fifth Street. The name of the historian was withheld.

An autograph note written and signed by Abraham Lincoln, on the evening of April 14, 1865, only a short time before he was assassinated, and believed to be the last writing of his in existence, was knocked down to H. Barton for $325.

EXTRA! EXTRA!—Jimmy's Little Baby Brother can walk. A great page of fun in THE SUNDAY AMERICAN.

Have You Sore Gums or Loose Teeth?

A prominent dentist, after years of experience, has found a home remedy that will cure Riggs' disease, bleeding, inflamed and spongy gums, and tighten loose teeth by rinsing the mouth.

Probably you have not enjoyed eating for some time. Get a bottle of STYP-STRING-ANT and that disease of the gums and teeth will be cured; therefore, aiding digestion. 50c bottle at all druggists, or parcel post, 55c in stamps. DeLamater-Lawrence Drug Company, wholesale distributors.

Pastors Have Lobby Says Congressman

JOHNSTOWN, Pa., June 20.—Representative Bartholdt, of Missouri, severely arraigned Congress on its attitude toward prohibition in his speech at the German Day celebration.

"The attempt to restrict our liberties in a Puritan sense is carried on in the garb of religious movement," he said, "and the ministers of all congregations are constantly called upon for money to maintain lobbies to pass more restrictive laws.

No More Bleeding Corns

No more knives, no more scissors, no more razors, no more blood poisoning. Away with the instruments of barbarous butchery! Jacobs' Magic Corn Liquid will take out any corn, hard or soft, whole and positively without pain or danger. Never pare or cut a corn, for if the blade slips, as it frequently does, the corn bleeds, there is serious danger of blood poisoning and many deaths have been caused in this way.

The first application of Jacobs' Magic Corn Liquid gives instant relief from pain, and if a soft corn of new growth, will remove it. Hard, deep, stubborn corns require several applications, but are just as completely removed, root and all, and there is no possibility of danger, nor pain. Tampering with a corn causes irritation and makes it harder to remove. Use Jacobs' Magic Corn Liquid, we guarantee it to be successful and painless. 20c, by mail 22c. —(Advt.)

ONLY 12 MEMBERSHIPS LEFT

We Can Accommodate Only 12 New Members

IN THE

GREAT WEATHERHOLT PLAYER-PIANO CLUB

The remaining memberships being taken will complete what is perhaps the most successful campaign of *co-operative selling* ever launched in the South.

Each of the 400 members helps the other in making the individual purchase, thus securing a standard make Player-Piano at a reduced price by employing in a practical way the principle of co-operation--just as when a railroad runs a special train to a given point *at reduced rates*---all passengers being bound for the same destination---all going at the same time---all paying the same fare and enjoying the same advantages and privileges.

These Player-Pianos are regular $650 instruments, but by employing the principle of co-operation we can afford to furnish them to club members for

$488.50 AND ON TERMS OF $10.00 CASH $2.50 PER WEEK

Are You Going To Be One of the Twelve?

Wire us at our expense if you wish one of these memberships held for you.

Our Club Piano

Regular Price . . $375.00

Club Price $267.50

Terms: $5 Cash, $1.25 Per Week

CONDITIONS: No interest, one year's trial and exchange privilege, 15c rebate on payments made before due, free life insurance feature, ten-year guarantee.

All of which accompany in writing the sale of every Club Piano.

WEATHERHOLT PIANO COMPANY

"The South's Foremost Piano House"

Southern Distributors Henry F. Miller and Steger Pianos

72 N. Broad St. ATLANTA, GA.

(Weatherholt Building)

For Out-of-Town Customers

Fill Out Coupon and Mail

WEATHERHOLT PIANO CO., Atlanta, Ga.

Gentlemen: Inclosed please find $10.00 membership fee (first cash payment), for which ship to my address your Club Player-Piano at once, including bench, scarf, 12 rolls of music and free delivery, with the understanding I can pay balance in $10.00 monthly payments.

Name .....

Address .....



That Wonderful Event

IF THERE is a time above all times when a woman should be in perfect physical condition it is the time previous to the coming of her babe.

During this period many women suffer from headache, sleeplessness, pains of various description, poor appetite, and a host of other ailments which should be eliminated in justice to the new life about to be ushered into this world.

DR. PIERCE'S FAVORITE PRESCRIPTION

is a scientific medicine carefully compounded by an experienced and skillful physician, and adapted to the needs and requirements of woman's delicate system. It has been recommended for over forty years as a remedy for those peculiar ailments which make their appearance during "the expectant" period. Motherhood is made easier by its use. Thousands of women have been benefited by this great medicine.

Your druggist can supply you in liquid or tablet form, or you can send 50 one-cent stamps for a trial box of Dr. Pierce's Favorite Prescription Tablets, to Dr. Pierce, at Invalids' Hotel and Surgical Institute, Buffalo.

It is your priviledge to write to Dr. Pierce for advice, and it will be gladly given free of charge. Of course all communications are confidential.

Winning a Husband by Waiting

This is an exclusive article in THE SUNDAY AMERICAN that every married and unmarried woman ought to read. Some women are in a great hurry to marry and repent when it is too late. Then follows the divorce court. Most women know that a husband is a pretty handy sort of thing to have about the house. But it is possible to get a good husband by not jumping at the first proposal.

The Sunday American

Will throw a flood of light upon this subject.

How Ought Flirts To Be Punished?

A companion page to the above article that every woman should read.

And dozens of other equally interesting and instructive articles in

The Sunday American

NORWOOD DIES, LEAVING BOOK UNFINISHED

Georgian Won Fame in War, Senate, on Bench—Death Follows Short Illness.

SAVANNAH, GA., June 20.—Judge Thomas M. Norwood, soldier, statesman, jurist, orator and author, died at his country home, "Haddock Hall," at 10:20 o'clock last night. He was ill less than three weeks. He was 77 years old, and at the time of his death was writing a book which he intended should be the concluding work of a busy career of over half a century.

Judge Norwood was born in Talbot County April 26, 1830. He received his education at Culloden, Monroe County, and at Emory College, being graduated in 1850. After a short time teaching school, he entered the law office of James Milton Smith, and a few years later began the practice of his chosen profession as a partner of Claudius C. Wilson, who had been admitted to the bar at the same time. The firm of Norwood & Wilson stepped into the front rank and was winning fame and emoluments when, in 1861, the Civil War began and the young attorneys joined the fighting forces of the Confederacy.

Became a Senator.

At the cessation of hostilities Judge Norwood resumed his law practice, during which he served briefly in the Georgia Legislature. His talents as an orator and constructive statesman received general recognition, and in 1871 he was a successful candidate for the United States Senate.

It was during his term in the Senate, when the breach between the North and the South appeared to be widened by the horrors of the Reconstruction period, that his talents as a statesman were called into play. That he acquitted himself creditably is attested by all the historians and statesmen of those times.

During the debate on Sumner's civil rights bill, Judge Norwood delivered an address, in which he pitilessly excoriated sectional fanaticism and reconstruction policies. The address was accounted a masterpiece and over 50,000 copies were printed and distributed by Democratic Senators.

Accomplished Much in Office.

He added to his fame as an orator and statesman by his addresses in the Senate opposing the admission of P. B. S. Pinchback, a negro, as Senator from Louisiana. He was recognized in the Senate as a tower of strength, where he accomplished much for his section of the country.

Retiring from the Senate, he resumed the practice of law. In 1880 he suffered his only political defeat, when he was defeated by Governor Colquitt, a candidate for re-election. From 1884 to 1889 he represented this district in Congress. In later years he was elected judge of the City Court of Savannah, having civil and criminal jurisdiction over a district with 100,000 population. When he retired in 1907 he embodied his reflections and conclusions in a paper which he read from the bench.

Judge Norwood always was a man of letters. The concluding years of his life, when he lived in his library and gave himself entirely to study and authorship, were the ones he had looked forward to from early manhood.

Was Talented Political Writer.

Among other works, he was the author of "Plutocracy, or American White Slavery," written while he was in Congress and published in 1888; "Mother Goose Carved by a Commentator" and "Patriotism, Democracy or Empire, a Satire."

For over a year preceding his death he had given his time to writing a book which he intended should be the crowning work of his life. This book was never finished. In the spring of 1913 he became ill. When he recovered he accepted an invitation to deliver the Memorial Day address to Confederate veterans. He finished the preparation of this address, but on the scheduled day of its deliverance was unable to leave his home. Parts of the address were read to the veterans. A few days ago he was taken ill, and from the beginning it was seen his busy life was soon to end.

Shirt Sleeves Shock Golfers of England

Special Cable to The Atlanta Georgian.

LONDON, June 20.—Fashionable England, which goes in for outdoor sports, is reeling today under another American innovation. One of the American golfers at Hoylake appeared on the links in his shirt sleeves and the shock was so staggering that a couple of venerable colonels nearly dropped the teacups from which they were drinking.

Letters are being written to the press, sartorial experts are being interviewed and the suffragette outrages are nearly forgotten for the time being.

Woman Makes Eight Trips Around Globe

NEW YORK, June 20.—Miss Jessie Ackerman, the woman champion globe-trotter, is here from an eight years' tour around the world, her eighth globe-girdling trip in 20 years.

She has broken the woman's record, with 381,000 miles to her credit.

Quo Vadis continues at Grand next week. Buy seats now.

EXCURSION.

Tybee, Jacksonville, Atlantic Beach, $6.00; Tampa, $8.00, round trip, June 20. Ask the Ticket Agent, Central of Georgia Railway.

HAS IT COME TO THIS?



PARIS, June 20.—The fashions seen at the Chantilly race meet show that the slim figure is in its ascendency, and among the other things noted in the great fashionable parade were: Diaphanous waists, small hats, canes, golden shoe buckles, anklets with watches, embroidered skirts.

Two women carried canaries in gold cages.

'Beer a Day,' Judge Tells 'Sleepy Head'

CHICAGO, June 20.—"One beer a day," was the sentence pronounced by Municipal Judge Sullivan in the South Chicago Court upon George Schultz, who was arrested on a charge of wife and child abandonment, preferred by Mrs. Ella Schultz.

Schultz maintained that he had to drink six or eight glasses of beer a day in order to sleep. Mrs. Schultz declared that he slept too much.

Housewives to Sell Potatoes at 6 Cents

KANSAS CITY, June 20.—To save scores of cars of last year's potatoes from rotting in the railroad yards because of the glut in the market, the Housewives' League opened negotiations with the railroads to obtain twenty-nine cars of the product for sale to consumers at 6 cents a bushel.

If the plan works, the cars will be sidetracked as near as possible to a residence district and the potatoes retailed at the car doors.

$10 — WRIGHTSVILLE BEACH—$10.

Round-trip tickets on sale Thursdays; good ten days. Through sleepers daily. Wrightsville Beach better than ever. SEABOARD.

Masterpieces of Fiction

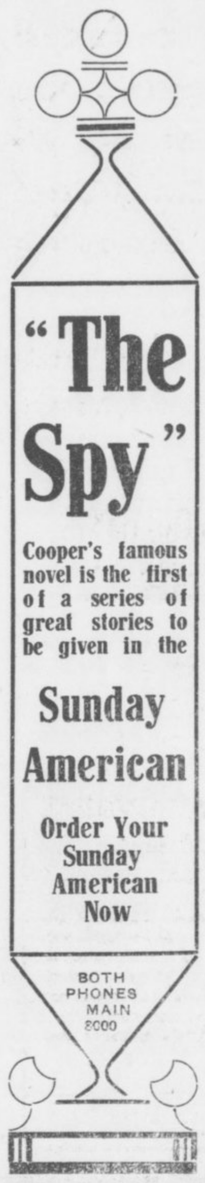

"The Spy"

Cooper's famous novel is the first of a series of great stories to be given in the

Sunday American

Order Your Sunday American Now

BOTH PHONES MAIN 8000

PROSECUTION HINT ENRAGES PERKINS

Assistant Attorney General Tells Him Testimony Doesn't Make Him Immune.

CHICAGO, June 20.—George W. Perkins, former partner of J. P. Morgan, who yesterday, testifying in the Harvester Trust dissolution suit, resented the statement that his testimony did not make him immune from criminal prosecution, again to-day had a sharp tilt with Assistant Attorney General Grosvenor.

The witness heartily denounced the United States Government for not calling him in the earlier stages of the Harvester investigation.

Mr. Perkins flushed a furious red when the prosecutor informed him he was not immune from criminal action. He exclaimed:

"I recognize that the Government has been very discourteous so far to me in this matter. I was very much surprised that you did not call me as a witness for the Government."

"You are here as a witness at the behest of Edgar A. Bancroft, of the International Harvester Company, both of whom are defendants here," said Mr. Grosvenor.

"Let it be understood that whatever you testify to here does not in any way mean that you are granted immunity from further prosecution."

Nearly everybody in Atlanta reads The Sunday American. YOUR advertisement in the next issue will sell goods. Try it!

Filipino Messboy on U. S. Ship a Leper

VALLEJO, June 20.—A. Kaolwi, a Filipino navy mess boy, left the Mare Island navy yard, the sole tenant of a baggage car en route to Seattle on the first leg of a trip to the leper colony in the Hawaiian Islands.

Kaolwi, who was serving on the battleship Connecticut six months ago when the nature of his disease first was suspected, was brought across the continent and held here for observations.

B. H. S. Class, '08, to Hold Annual Dinner

The fifth annual banquet of the class of 1908 of the Boys' High School will be held at Durand's restaurant Friday evening at 8 o'clock. A large attendance is expected, a number of the alumni having already signed up to attend. Members who have not should see Willis J. Milner, Jr., at once.

The class of 1908 has been singularly fortunate in that there has not been a death in its ranks.

Atlanta Soldiers To Leave for Camp

The troopers of the Second Squadron of Cavalry, the Governor's Horse Guard and Troop L, of Atlanta, will leave Friday night for St. Simons Island, where the summer encampment will be held. The soldier boys will be commanded by Major J. O. Seamans, who will be accompanied by the headquarters staff.

Other troops which will follow are the Candler Horse Guards, of Marietta; Liberty Independent troop, McIntosh; Georgia Hussars, Savannah, and the Richmond troop, of Augusta. Company I, of Elberton; Company E, of Lindale, and Company H, of Winder, of the Third Battalion, will go also.

CASTORIA

For Infants and Children.

The Kind You Have Always Bought

Bears the Signature of Chas. H. Fletcher.

Why take a 12-day outing off somewhere when there's a perpetual outing offered you at the Capital City Country Club, an outing every day? Only 45 minutes from Five Points. Brookhaven lots will be priceless soon.

CHAS. P. GLOVER REALTY CO.

2 1-2 Walton Street

Elkin Drug Co.

THE REXALL STORE

OPEN ALL NIGHT

Branch Store: **Grand Pharmacy**

Medicine Spoon With Every Prescription

FREE  FREE

For the past thirty days we have been giving this handsome medicine spoon with every prescription; and we will continue to give these spoons away as long as they last. It is the only accurate medicine spoon made. You should not be without one in your home. It is a necessity.

SATURDAY IS BARGIN DAY AT ELKIN'S

THE ELKIN GUARANTEE Everything that is sold over our counters, whether it be at our main store at "Five Points" or at our branch establishment in the Grand Theater building, is backed up by the ELKIN GUARANTEE. And the Elkin Guarantee is backed up by twenty-three years of honest business dealings with the people of Atlanta.

Do you fully understand what this guarantee means? It is the best protection you can possibly have. It means that all prescriptions which you purchase at our stores are compounded from fresh and ABSOLUTELY PURE drugs. It means that every article which you buy from the Elkin Drug Company is just exactly as represented.

If FOR ANY REASON you are not satisfied with what you purchase of us, we will refund your money upon proper application to us and we will make the refund CHEERFULLY. We would rather have your good will and the good will of your friends than your money. And the only way in which we can deserve and hope to have that good will is to deal fair and square with you.

For all the years that we have been in business in Atlanta we have dealt fair and square with every one who favored us with their trade. The result is a legion of friends who trust us and know that we will always do our utmost to serve their needs in the very best manner possible.

Save Your Hair



Get a bottle of Rexall "93" Hair Tonic if your hair is inclined to drop out. It will give perfect satisfaction. Gives vigor and life to the scalp. Makes the hair grow.

50c and $1

Do You Perspire?

If you do, get a jar of Rexall "NICE." It is a deodorant. Doesn't stop perspiration, but keeps the body sweet and cool.. 25c and 50c

For Dyspepsia

If you are troubled with dyspepsia you will be set right if you take REXALL DYSPEPSIA TABLETS..... 25c, 50c & $1

For Your Health



This is the sort of weather that makes you feel the need of Rexall LIVER SALTS. They tone up the system and make you take an interest in life. Not bad to take.

25c & 39c

Vinol

The Tonic that Builds Real Strength and Vigor.

It rejuvenates the feeble aged and is a body builder for the delicate young. The frail, nervous woman and run-down man find it equally helpful to a wonderful degree. An ideal and dependable Summer Tonic—pleasant to take and guaranteed to help you. Bottle..... $1.00

For the Housekeeper



RUBBER GLOVES, very necessary about the house; many uses, best of rubber, won't bind the hands; regular $1.25 value—85c.

TOURISTS' CASES, all sizes and made from best of material. Have compartments for toilet articles. Prices: 35c, 49c, 55c, 75c and 98c.

Don't Neglect Your Hair

Keep it in good shape by the use of a dependable Brush. We offer you the famous Ideal Hair Brush, fine bristles, rubber cushion, regular $1 value, for... 59c

$5 Safety Razor for 50c



This Razor for 50c

We recommend the Weller Safety Razor as being just what you want for 50c. Buy one, try it, and if not satisfied bring it back and we'll refund your money cheerfully.

Don't fail to get a Liggett worked-in RAZOR STRAP. Best on the market. Worth $2. Our price..... 97c

Towels At Rock-Bottom Prices

We buy our Towels direct from the mills and that is the reason we can sell them so cheap. You cannot get better bath towels anywhere. Full line will be displayed in our stores Saturday. Prices, 25c and $1.

Rexall Remedies

Each Fully Guaranteed by Us.

Harmony Spearmint Tooth Paste.....25c
Has no equal. Cleanses teeth, makes mouth feel bully.
Rexall Cream of Almonds 25c
No better preparation for sunburn.
Harmony Violet Talcum Powder 25c
Has the true odor of violets.
Rexall Celery and Iron Tonic.....79c
Ideal Summer tonic. Eliminates tired feeling.
Rexall Mucutone for Catarrh..50c and $1.00
Result never in doubt.
Rexall Rheumatic Remedy ... 45c and 79c
Scientific treatment for this disease.
Rexall White Liniment ..... 25c and 50c
Just the thing for sprains and burns.
Rexall Kidney Pills.....39c
Relieve obstinate cases.
Rexall Laxative Syrup .....25c and 50c
Permanent and efficient.
Rexall Blood Tablets..... 50c
An iron blood tonic.

Pure Olive Oil



Our imported Olive Oil is absolutely pure. State chemist's analysis proves it to your satisfaction.

1 pt. .....$ .60
1 qt. 1.00
1 gal. 3.75

Fine Spoon and Portrait Frame FREE



Here is one of our famous week-end treats! For ladies only. On Saturday every lady who purchases 50 cents worth of goods in our store will be presented FREE a fine quadruple-plated spoon. With every $1 purchase we will give a beautiful portrait frame, nickel or gilt, containing the picture of some noted actress. If you buy $1.50 worth of goods at one time you will receive BOTH GIFTS. Those who order over phone will receive the souvenirs just the same as if they made purchases in person at our stores.

At Our Soda Fount

Saturday we are going to serve one of our own creations at our soda fount. It is called "HAPPY THOUGHT." It is served with your choice of four ice creams—peach, grape, vanilla or chocolate—and is surrounded by other good things. Just ask for "Happy Thought" Saturday and you won't be disappointed. This dish is easily worth 25c, but our price is 10c

Bathing Caps



Everybody's going swimming. Get your bathing cap from Elkin. Big line made of pure gum rubber. All sizes and styles. 25c to $1

STATIONERY FOR EXACTING PEOPLE.

We offer, Saturday only, a box of "Cascade" linen—48 sheets and 48 envelopes—regular 50c value, 29c.

We also have a beautiful line of the Harmony stationery, featuring the new creation in color, "Canary." Also delicate blue and pink. Regular 75c value, 50c.

Gold initial embossed stationery, per box, 44c.

Closing out initial Correspondence Cards. Boxes slightly soiled but cards untouched. Regular 50c value, 25c.

$2.25 Value for Only $1.14

Here is one of our Popular Combination offers:

Hair Brush, solid ebony back, good bristles, will stand washing daily; regular $1.50 value; one Lady's Rubber Comb, worth 50c; one large Turkish Wash Cloth, worth 10c, and one cake of Harmony Glycerine Rose Soap, worth 15c, all totaling $2.25, for $1.14

Hey, You Picnickers!

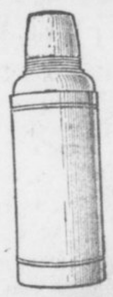

If you are going on a picnic or vacation trip you must have an ICY HOT BOTTLE. Keeps contents hot or cold for 24 hours. Great for campers. 1 pt., $1, $1.50 and $2. 1 qt., $2.50 and $3.

Saturday Half Day Sales at

M. Rich & Bros. Co.

We Close Saturday at 1 P. M.

Sale of Skirts, Waists & Dresses at $1.95

Prices brought low to lift the sales. Though we close Saturday at noon, we must have a full day's sales. Choose, therefore, from

Wool & Cotton Skirts at $1.95

All linen skirts, white, plain tailored.
White corded pique skirts, neatly tailored.
Wool tan or gray homespun and crashes.

Balkan Middy Blouses at $1.95

Made of tan linene with a streak of green or red. Piped to match. Balkan middy blouses, plain tailored skirts buttoning down the front. Sizes 12 to 20.

Silk Shirts & Waists at $1.95

All silk mannish shirts, striped, turnover collar.
Mannish silk shirt, striped, with flat white collar.
White lingerie waists, high or low neck, long or short sleeves.
White voile waists, in many pretty styles.

(Ready-to-Wear, Second Floor.)

Sale of Silk Ribbons at 39c

Because of the silk strike in Jersey choice ribbons are very scarce, even at full price. But we're determined to do a full day's business to-morrow by 1 p. m., so we offer actual 50c and 65c ribbons at 39c.

The assortment is fairly bewildering. Silk brocades, warp prints, stripes, plaids, dainty bud and floral patterns—just the very ribbons now in favor. All colors and combinations. Widths 5 to 7 inches. Choice 39c.

(Main Floor, Right Aisle)

"Let-Go" of Ladies' Neckwear

Choose a pretty, fresh bit of neckwear, pay half the usual price. Unlimited choice. Anything in our stock, including all the latest arrivals. All half price, from 50c to $2.

Were 50c to $2; now 25c to $1.

Sale of Gauze Knit Vests

Fresh, clean vests. "Harvard Mills" and "Crestwood" samples. Spring needle and gauze lisle. Perfect styles and many kinds. Sizes for misses and women.

19c; values to 35c. 25c; values to 50c.

(Main Floor, Right Aisle.)

Holeproof Guaranteed Hose

Complete stocks for men and women. All silk or lisle. Black, colors and some in white. White and colors.

Women's Lisle—6 pairs to box; 6 months guarantee, $2.
Women's Silk—3 pairs to box; 3 months guarantee, $3.
Men's Lisle—6 pairs to box; 6 months guarantee, $1.50 to $3.
Men's Silk—3 pairs to box; 3 months guarantee, $2.

Our Own Guaranteed Hose

Women's silk lisle; full fashioned, finely finished. Reinforced feet, double garter top. Black, white or tan. A new pair for any that goes wrong. You to be the judge. 3 pairs to box, $1.

(Stockings—Main Floor, Right.)

$4 to $6 Sample Parasols $2.98

From the maker who supplies us regularly. All the new shapes, daring French stripes, Persian designs, solid colors with striking borders. Just one of a kind, and only twenty-seven (27) in all. "Prizes" to early comers.

98c for $1.25 and $1.50 white linene parasols. Choice of hemstitched border or insert of embroidery.

(Main Floor, Right Aisle.)

$1.50 Chiffon Veils 85c

Soft, gauzy chiffon veiling, with self colored satin border. Black, white and about every color on the card. 40 inches wide.

20c to 35c Veilings at 10c

Fancy mesh veilings. Black, black and white combinations, and leading colors. No white. Extraordinary value at 10c.

(Main Floor, Right Entrance.)

Handkerchiefs: *A Saturday Morning Sale*

15c for ladies' 25c sheer all linen handkerchiefs with hand-embroidered corners.

29c for 6 ladies' all linen handkerchiefs. Choice of any initial.

25c Real Armenian handkerchiefs in glove or full size; sheer pure linen handkerchiefs with pretty corner work. Odd handkerchiefs, including Medeira work. Values to 50c.

49c for 6 handkerchiefs, ladies'. Sheer linen with dainty wreath and neat initial.

89c for 6 handkerchiefs, men's. All linen with attractive initial. Put up 6 in a box, worth $1.25.

(Handkerchiefs—Main Floor, Left)

New $2 Corsets $1.49

Saturday until 1 p. m. you can choose any $2.00 Iris or Regent corset in stock and pay only $1.49. All new, clean styles, of course. Every wanted model and size. No mail orders.

(Corsets—Second Floor)

M. RICH & BROS. CO.

ANNUAL WASTE $344,000,000 IN GEORGIA

Expert Declares State Should Raise Food Worth That Without Cutting Cotton Acreage.

Georgia, needlessly and with a blind policy that is hardly explainable, is sending $172,000,000 out of the State every year for food products, while not only this food should be raised here, but enough raised in addition to export foods of that value, and that without cutting down the present acreage of cotton.

This was the emphatic statement made by William H. Manss, vice president and general manager of the Southern Development Organization, at a luncheon given Thursday in the Capital City Club by ex-Mayor Robert F. Maddox. Mr. Manss was speaking to a group of prominent Georgians to whom he outlined the plans of his organization for the development of the South along agricultural, commercial and industrial lines.

"The staff of experts in our organization, if you invite them, will, without cost to you, come into Georgia and study with you your problems," he said. "They will make suggestions for your development and with your co-operation, which means your time, your money and your ability, create such results as even the mind of an Oriental would not dare to picture.

"The men and the women of Georgia shall say what shall be done in Georgia. This organization is not mine, but yours. Georgia should become a garden spot with diversified crops, teeming industries and commercial prosperity."

Mr. Manss pointed out the possibility of making the Southeast the great import and export section of the country and said that when this became a fact Georgia would be the gateway through which all these commodities would pass.

The Southern Settlement and Development Organization was formed and chartered under the laws of Maryland following a meeting of Southerners in Baltimore. It is headed by S. Davies Warfield, president of the Continental Trust Company.

Mr. Maddox, in introducing the speaker at Thursday's luncheon, told of the organization which had its inspiration in the tour of the Western Governors and paid high tribute to the ability and enthusiasm of Mr. Manss.

He outlined the education and experience of Mr. Manss in this country and Europe and of his organization of the industrial and development department of the Chicago, Burlington and Quincy Railroad, his connection with the civic industrial bureau of the Chicago Association of Commerce and his organization of the national warehouses among the wool growers of the West.

"While Mr. Manss at first refused to accept the position, the recommendations were so favorable that he was finally induced to take the place," said Mr. Maddox. "I feel as though the organization has made a contribution to the South in securing him."

Seeks to Take Sire From Hall of Fame

TOPEKA, KAN., June 20.—Sheffield Ingalls, Lieutenant Governor of Kansas, and a son of the late Senator John J. Ingalls, has announced that he will ask the next State Legislature to request Congress to return to Kansas the statue of his illustrious father now in the Hall of Fame.

The alleged humorous remarks of public men about the statues, the reference of artists to the statuary hall as the "chamber of horrors," and the remarks of Capitol guides to visitors referring to the statues as "them guys" are the reasons for the proposed action.

Mr. Ingalls asserted that the Hall of Fame was becoming a joke among the people of the country.

FOR looks, for comfort and for health, care of the teeth is necessary.

But be sure that the dentifrice which cleans *your* teeth does these 6 things:

Checks the growth of decay-germs.

Corrects an acid condition of the mouth.

Delights by its delicious flavor so that its use is a treat—not a task.

Cleans the teeth thoroughly without injurious chemicals.

Polishes them to natural whiteness without harmful grit.

Leaves the mouth wholesome and the breath pure.

A preparation which does less than this is not a complete dentifrice. One which does all 6 and does them well—is

COLGATE'S RIBBON DENTAL CREAM

Consult your dentist about it—ask him for a copy of the booklet "Oral Hygiene" published by Colgate & Co.

Class Prophet a Real Success

Possessor of Psychic Insight

Called Wittiest Girl in School

Miss Helene Ziegler, who forecasted classmates' futures.



PHOTO BY CAMPBELL STUDIO

"I Expect to Discover Thought Transference," Declares Pretty Miss Helene Ziegler.

BY COUNT MOURIK DE BEAUFORT.

NEW YORK, June 20.—Miss Helene Ziegler, graduate of the Hamiliton Institute for Girls, has been acclaimed unanimously the "wittiest girl" of the school. She is a cousin of William Ziegler, the young millionaire.

Miss Ziegler has shown a decided taste for literature. Her graduation essay, "Prophesy or Fifty Years from Now," caused a sensation.

In discussing her essay Miss Ziegler, when seen at her home on One Hundred and Thirty-sixth Street and Riverside Drive, said:

"I have been very much interested in psychology and I expect that half a century hence I shall be the possessor of a wonderful newly discovered power—thought transference. Taking the characteristics of some of my classmates as a basis it is easy for me to fly ahead fifty years and imagine what they will be doing then.

"Marguerite Fuller will be electioneering in one of New York's busy thoroughfares, making more noise than Roosevelt. My sister Natalie, always of a domestic turn of mind, I can see surrounded by her grandchildren, taking them out in their latest 12-cylinder aeroplane.

"My friend Claire Schindler, serious and studious, comes into my vision as 'Dr. Claire Schindler,' president of a man's college in the West. Along the highways of New York I can see announcements spread everywhere about Catherine Marsh, the great tragedienne. Inside the theater I behold Lucile Taylor leading a woman's orchestra. Emma Dieterlen, always so fond of horses, has become an animal trainer.

Man Who Taught T. R. Dancing Steps Dead

NEW ROCHELLE, June 20.—John H. Trenor, who for many years taught the members of New York's exclusive society to dance, is dead. He was 88 years old. Mr. Trenor came here more than 30 years ago, when he retired with a fortune as a dancing master.

Theodore Roosevelt, William H. Vanderbilt, Chauncey M. Depew and James Gordon Bennett were his pupils.

Life Guards Must Quit 'Hero' Roles

VENICE, CAL., June 20.—No more will the Venice life guards be permitted to sprawl on the beach and entertain the girls with their wonderful deeds of bravery.

The city trustees have said that in the future all life guards must be on their feet and continually patrolling the beach whenever there are bathers in the water.

Swallows Mercury To Kill Corn; May Die

OSSINING, N. Y., June 20.—Anxious to rid himself of a corn, George Crawford visited a doctor, who told him to dissolve a bichloride of mercury tablet in water and bathe the corn.

Crawford misunderstood instructions and swallowed the poison. He may die.

WALK NOW, RIDE PONY LATER AS REWARD

Contestants' Hard Work To Be Well Repaid by Splendid Prizes Awarded.

CONTEST GINGER.

It may seem hard to walk from house to house seeking subscriptions and piling up votes. But think how easy it will be after August 1 to ride around behind a pony in a comfortable cart, or on a saddled pony.

It will take work to win. What ever was won without effort that was worth while?

You are working for the best ponies ever seen in Atlanta. You can afford to keep hard at it.

It is not the boy or girl who clips the most coupons, but the one who gets the most subscriptions, that will win the pony.

Remember, if you ask a friend to subscribe for a year, he may put you off with six months. If you ask him to subscribe for six months, he may take the papers for only three months. But where will you land if you ask him to take The Georgian and American for a month?

"What are you doing to-day?" asks the contest manager of the contestants who are striving for The Georgian and American ponies.

"Have you seen half a dozen people? Have you told them the bonus offers are nearing expiration? Have you asked them to give you the subscription now?

"If you have not done so well during the week just ending, resolve to work all the harder next week. And if you have done well, remember that Sunday morning's standings may show that some of the others in your district have been even more successful. You can not afford to rest.

"Persistence wins. If Mr. Jones has promised you a subscription, get it by all means. If you do not make him cash his promise, the next contestant will do so. Keep everlastingly at it. That spells success."

There seems to be misunderstanding still about the clubs-of-five bonus offer.

Here is the proposition: The contest managers will allow liberal bonuses for clubs-of-five subscriptions, yearly, half yearly or quarterly.

These subscriptions need not be turned in all five at once. They may be turned in one, two or three at time. July 5 the proper bonuses will be awarded.

RAT HELPS SOLVE $25,000 MYSTERY

Reveals Hole Where Robbers Concealed Loot Stolen From Hotel in London.

LONDON, June 20.—A big rat proved to be a successful detective in elucidating the mystery of the $25,000 robbery from the Berkeley Hotel in Piccadilly early on the morning of May 29, and the work of the rodent resulted to-day in the arrest of Arthur James, one of the porters.

At the time when the robbery was discovered the two night porters were found bound and gagged. They were bleeding from severe wounds in the head and one of them was unconscious. The safe in the hotel office had been opened and money and jewelry belonging to the guests had been taken.

James was one of the men found gagged in the restaurant, but he was practically uninjured, while his companion was almost killed.

Last week a porter noticed a rat crossing the restaurant. He chased him and found the hole in which the rodent sought refuge. The engineer was called up and after some work he found in a radiator all the stolen checks, notes and gold. Other evidence secured at the same time resulted in the arrest of James.

An eminent superintendent of police has new plans to encourage love-making. Interesting and instructive to spooners. See THE SUNDAY AMERICAN.

CABLE NEWS

Important Events From All Over the Old World Told in a Few Short Lines.

Pope to Take Long Rest.

ROME, June 20.—Pope Pius' doctors have persuaded him to pass two months of complete rest in the secluded and cool apartment of the Vatican now used as an observatory. The Pope personally ascertained that Father Hagan, American director of the observatory, would not be inconvenienced.

Chinese Rout Mongols.

PEKIN, CHINA, June 20.—Soldiers sent from Taiyuanfu defeated a force of 500 Mongols at Saratsi, 30 miles west of Kweihwating, near the Mongolia border. The Mongols lost 150 killed and wounded, and a machine gun. The Mongols are reported to have been officered by Russians.

Yankees See Model Dairy.

THE HAGUE, HOLLAND, June 20. Twenty-five members of an American agricultural commission inspected the newest of the many model dairies in Holland. It is the Berkendael creamery, near The Hague. This dairy supplies a large proportion of the city's babies with milk.

warm weather has the multi-millionaire—who is more than 70 years old—been unable to get any repose after the break of day.

Lowry Bank to Pay Dividend Quarterly

Directors of the Lowry National Bank at a meeting declared the usual semi-annual dividend of 6 per cent, payable July 1, to stockholders of record now. At the same meeting the directors decided to pay dividends of 3 per cent quarterly, beginning October 1, instead of semi-annually. The quarterly dividend plan is popular in the North, and is gaining a foothold in Atlanta.

The Lowry directors believe the four yearly payments will be a convenience to stockholders. Capital stock of the Lowry National is $1,000,000, on which it earns 12 per cent yearly.

France-Venezuela Friends Once More

PARIS, June 20.—An agreement for the restoration of diplomatic relations between France and Venezuela, which were broken off over ten years ago, has just been signed at Caracas. The preliminaries were agreed to early in February, but the Venezuelan Federal Council had refused to accept the protocol. This led to trouble between President Gomez and a number of statesmen, some of whom fled the country, while others were imprisoned.

Woman Is Arrested For Liquor Selling

MACON, June 20.—Mrs. Annie D. Wolfe, wife of a railroad man, has been arrested by Sheriff Hicks, charged with selling whisky at her store, on the Columbus road, just within the city limits. A large quantity of liquor was found in the store and also several marked coins with which it is claimed the sheriff's agents had made purchases.

Mrs. Noble recently fired a pistol at Policeman Dix because he insisted on investigating her store.

Massachusetts to Exhibit at 1915 Fair

BOSTON, June 20.—Governor Foss has signed the legislative resolution appropriating $250,000 for a Massachusetts exhibition at the Panama-Pacific Exposition.

Plans for a State building will be begun at once.

Quo Vadis continues at Grand next week. Buy seats now.

TEN-DAY $10 TICKETS TO WRIGHTSVILLE BEACH ON SALE EVERY THURSDAY.

Season tickets on sale daily. Through sleepers. Make reservations in advance. SEABOARD.

INSOMNIA DRIVES OIL KING TO READ

Rockefeller Is Not Interested in Newspapers Themselves, but He Must Kill Time.

NEW YORK, June 20.—Inability to sleep after dawn is a physical difficulty that lately has been bothering John D. Rockefeller.

A little news item was printed yesterday that the richest man in the world was taking an unusual interest in the New York newspapers—that every morning at 4:30 he was having his coachman drive down to the railroad station at Tarrytown to get the first available copies.

Correspondents, endeavoring to learn just what it was in the news that was engrossing the oil magnate's attention so early, found out last evening that it wasn't the papers themselves that Mr. Rockefeller was interested in; he merely wanted to read them so that he might occupy his time until other folk were awake in his household.

The Sunday American goes everywhere all over the South. If you have anything to sell The Sunday American is "The Market Place of the South." The Sunday American is the best advertising medium.

BEAUTIFUL HAIR MAKES A BEAUTIFUL WOMAN

LOOK in your mirror, and look without seeing those white hairs. Instead, your hair is soft and full of color and beautiful luster, and your eyes sparkle and your cheeks dimple with laughing pleasure. What a difference the hair can make! The most beautiful features would be ruined with coarse, straggly, gray hair, and great masses of soft, beautiful hair will make any face beautiful.

If you have dandruff, you try to cure it. Then if your hair is fading and losing its vitality, why not stop it? Robinnaire Hair Dye is a pure restorative tonic preparation made in our own laboratory, and we guarantee that it cannot injure either scalp or hair. It is for faded or gray hair, not to bleach or change the original color, but to restore the hair to its own natural color and make it soft, lustrous and beautiful once more. Thousands are using it, women and men, with best results, and as it does not stain the scalp no one can detect it. Don't pull out the white hairs; instead use Robinnaire's Hair Dye, this splendid and marvelously successful restorative. For light, medium and dark brown and black hair. Druggists and toilet goods departments, 75c; by parcel post, 83c

Send us the name of your druggist if he cannot supply you, and we will send you FREE large samples of the famous Robinnaire Face Powder and Cold Cream of Roses. Jacobs' Pharmacy Co., Atlanta, Ga.

Specials for Friday and Saturday

AT THE

ROYAL SHOE STORE

Best Shoes Best Styles Lowest Prices

Men's Oxfords in all the leading styles and leathers.	Ladies' Pumps and Oxfords in patent, gun metal, vici, satin, tan, velvet, canvas and buck.
$2.50 value at $1.95	$2.50 value at $1.95
$3.00 value at $2.45	$3.00 value at $2.45
$3.50 value at $2.95	$3.50 value at $2.95
$4.00 value at $3.45	$4.00 value at $3.45
$5.00 value at $4.25	$5.00 value at $4.25

500 Pairs Ladies' Pumps and Oxfords Values up to $4.00 at $1.39

ROYAL SHOE STORE

86 North Broad

Men's Suits—SPECIAL—Men's Suits



Saturday Only

$4.00 DOWN

$16.95 $1.00 A WEEK

MEN: We have just received a big lot of men's serge suits, fancy worsteds, grays, in fact most every color and style. We are offering these suits special for Saturday at $16.95, with a payment of $4.00 down. You can't imagine what we are offering you at such a low price. All guaranteed pure wool. Every man should take advantage of this. Look them over. They sell themselves.



LADIES' DRESSES

Every lady can find in our Ladies' Department just the dress you desire—a big lot of ratines, lace embroideries, messalines; in fact, every kind and price from $1.98 up to $22.50. Give us a call.

28 West Mitchell Street

UNITED CREDIT CLOTHING COMPANY

28 West Mitchell Street

Just Say ZU ZU to the grocer man

hand him a nickel and get a magic package direct from Ginger Snap Land. So fresh they crack with a snap. To look at them makes you hungry. So tender they melt in your mouth.



NATIONAL BISCUIT COMPANY 5¢

WIMBISH TO HEAD COMMITTEE ON W. & A. ROAD

Four Other Men to Aid in Arranging for Western & Atlantic Disposal Convention in July.

President Wilmer L. Moore, of the Atlanta Chamber of Commerce said Friday morning that he would ask W. A. Wimbish, chairman of the chamber's temporary Western and Atlantic committee, to serve as chairman of the committee of five to be named to arrange for a convention to consider the future and proper disposal of the Western and Atlantic Railroad, the State's property, and to offer suggestions to the Legislature. Mr. Moore said he will also request that Mr. Wimbish name the other four members of the committee, which probably will be done within a week.

It is proposed to invite representatives of every city and town in Georgia to attend the convention, as well as representatives of all lines of industries affected.

The Chamber's plans call for the convention while the Legislature is in session, possibly the first or second week in July. It will be held in Atlanta.

Authority for the appointment of the arrangement committee was given to President Moore at a meeting of members of the Chamber at Taft Hall Thursday night.

Suggestions for the disposal of the property were contained in addresses delivered by four men who have given considerable time and thought to the matter—W. A. Wimbish, chairman of the W. and A. committee of the Chamber of Commerce; Murphey Candler, chairman of the State Railroad Commission; James R. Gray, editor of The Atlanta Journal, and Hon. Hooper Alexander, who has been fighting for ten years for an extension of the road to the sea.

Politics Plays Part.

"The great question," Mr. Wimbish declared, "is whether the State shall regard the road as an investment or as a great transportation facility. The question of the future of the road is political in its nature, but, at the same time, it is essentially economic. If the road is leased by the State to another railroad, it must be regarded solely as an investment, and not as a State institution. It can not be used by the State to control rates, not even by contract, the Supreme Court of Georgia having recently held that a contract such as is even now in force with the N., C. and St. L., the lessees of the road, is an attempt to control interstate commerce."

Mr. Wimbish intimated that the State is not now getting a fair financial return from the road. "The N., C. and St. L. pays the State $420,012 a year for the use of the property," he said, "and the net earnings for the year 1910 were $7,285 a mile, more than the majority of the big railroad systems of the country. No taxes, State or municipal, are paid on the property.

Candler Wants State Operation.

Murphey Candler, chairman of the State Railroad Commission, thinks the State should operate the road and use it as a freight regulator to force other Georgia railroads to establish and maintain fair and equitable rates.

James R. Gray declared if Mr. Candler's plan were adopted and the road used as a regulator of freight rates, it might bankrupt every other railroad in the State. "We must be fair to the railroads," he said. "They are our greatest civilizers and our greatest means for progress."

Hon. Hooper Alexander declared the people were capable of operating their own road, and said the road should be extended to the sea and operated by the State. "State operation of the road is the only way that freight rates in Georgia can ever be reduced to a fair and reasonable figure," he said. Mr. Alexander admitted there was a possibility of the road "becoming a political machine, but intimated that this danger could be overcome by civil service."

G. O. P. Starts Fight Upon Currency Bill

WASHINGTON, June 20.—Opposition to the Owen-Glass currency measure was voiced by minority members of the Senate Banking and Currency Committee to-day. The Republican committeemen also asserted that currency legislation could not be enacted at the present session of Congress without Republican support. Federal control of banking was criticised especially.

"I think there are many things that will have to be changed in the measure," said Senator Weeks, "though I am heartily in favor of currency legislation at the present session."

90-Pound Woman Is Mother of Triplets

CHICAGO, June 20.—Mrs. Rosa Scala, 739 Mather, weighs less than 90 pounds, but is the proud mother of triplets.

They were born eleven days ago. All are girls—Katherine, Theresa and Rose. Their present combined weight is fifteen pounds. Mrs. Scala has four other children living. The triplets are in excellent health.

Husband Hits Wife With Broom; Jailed

DUBLIN, GA., June 20.—In a family quarrel here, W. H. Swain, a barber, knocked his wife down with a broom, injuring her severely but not fatally.

Swain, it is claimed, told her to stop sweeping, as she would awaken the baby, and as she did not stop he attempted to take the broom from her. Swain claims that the lick was struck accidentally. She says it was done intentionally.

Swain was arrested and jailed.

Asks Divorce, Saying Hubby Wouldn't Talk

For several weeks at a time John E. Smith and his wife ate at the same table without exchanging a word, according to the petition for divorce of Mrs. Nellie J. Smith, filed with the Superior Court Friday morning.

Mrs. Smith said she left her husband several times, intending never to return to him, but that he promised to do better and she returned.

Plan Big July 4 Celebration

Interest in Bishop Nelson's Letter

Daughters of American Revolution Plan Notable Observance of Independence Day.

Wide attention already has been attracted by the plea of Bishop C. K. Nelson in Thursday's Georgian for a more general observance of Independence Day in the South. Patriotic organizations of Atlanta, among the most prominent of which are the Daughters of the American Revolution, are planning to follow the suggestions of Bishop Nelson for a dignified and impressive celebration of the day.



Bishop Nelson, who urges greater celebration of Independence Day.

A movement has been started to have the principal observance under the direction of prominent officials. It will take the form of patriotic exercises in which the reading of the Declaration of Independence will have a part. It is proposed to have some speaker of prominence to deliver an address on the significance of the day.

An effort will be made to eliminate so far as possible all of the features of the celebration which, while they appeal to the young people, are hedged with a great deal of danger. The use of giant crackers, other explosives and pistols will be discouraged, although, as a matter of fact, they are very little in evidence even now.

Harvard Scholarship Awarded by Georgia

ATHENS, June 20.—W. A. Shelton, of Bremen, has been awarded the Harvard scholarship by the faculty of the University of Georgia. He is a member of the class of 1908. Since graduation he has been studying at the University of Chicago, where he took his master's degree this spring.

Shelton has written a theme on "The income tax of Georgia during the war," and has been quoted by Seligman in his tax text. "The Chicago Waterways" is another meritorious paper.

Two Kidnapers Get 25 Years in Prison

SALEM, ILL., June 20.—Frank Sullens and Ernest Harrison were found guilty this morning of kidnaping Dorothy Holt, daughter of the Assistant State's Attorney, and their punishment was fixed at 25 years each in the penitentiary.

The jury, which has heard the evidence in the case for a week, returned its verdict early to-day.

The Perfect Baby Of the Future

A Simple Method That Has a Wonderful Influence Upon the Future Infant

Too much can not be said for a wonderful remedy, familiar to many women as Mother's Friend. It is more eloquent in its action than all the health rules ever laid down for the guidance of expectant



mothers. It is an external application that spreads its influence upon all the cords, muscles, ligaments and tendons that nature calls into play; they expand gracefully without pain, without strain, and thus leave the mind care-free and in joyous anticipation of the greatest of all womanly ambition.

Mother's Friend must therefore be considered as directly a most important influence upon the character and disposition of the future generation. It is a conceded fact that, with nausea, pain, nervousness and dread banished, there is stored up such an abundance of healthy energy as to bring into being the highest ideals of those who fondly theorize on the rules that insure the coming of the perfect baby.

Mother's Friend can be had at any druggist at $1.00 a bottle, and it is unquestionably one of those remedies that always has a place among the cherished few in the medicine cabinet.

Mother's Friend is prepared by the Bradfield Regulator Co., 139 Lamar Bldg., Atlanta, Ga., after a formula of a noted family doctor.

Write them for a very instructive book to expectant mothers. See that your druggist will supply you with Mother's Friend.

Hostility in Tokio Toward Americans Alarms Washington

By JOHN TEMPLE GRAVES.

WASHINGTON, June 20.—State Department officials are visibly alarmed over the published account that mass meetings are being held in Tokio in denunciation of the United States on the Japanese question.

Such meetings, if held in the United States in denunciation of Japan, would undoubtedly be called to the attention of the State Department by the Japanese Ambassador here.

At the Navy Department it is learned seven or eight English colliers were chartered to take coal to Manila and that one of the colliers arrived there to-day.

Nearly everybody in Atlanta reads The Sunday American. YOUR advertisement in the next issue will sell goods. Try it!

URGE COMMISSION FOR PENAL REFORM

Senator Foster Would Have Other Systems Studied Before Effecting Changes.

Senator A. H. Foster, of the Twenty-seventh District, who will introduce in the Senate a resolution creating a special commission to consider proposed improvements in the State prison system and Criminal Court procedure, has given an interview expressing, as he sees it, the urgent necessity for such action.

The plan is to submit to this commission the proposed legislation dealing with penal and Criminal Court reforms, in order that practical and correlated action, may be taken. Says Senator Foster:

"Some of our most important legislation is the product of this commission method. A striking instance is what the Insurance Commission has recently accomplished. Two years ago, when the commission was appointed, Georgia's insurance laws were a mere patchwork. As the result of the commission's work Georgia now has a splendid set of insurance laws, which are considered a model of their kind and which are attracting favorable attention all over the country.

"I believe that this commission will meet the approval of the Legislature and indorsement of the public. No matter what a man's individual views may be on the penal question, he should favor this commission, for it is created for the purpose of sifting out and discovering what views and what methods are best. There is nothing maudlin or sentimental about the proposition.

"The proposed changes will not only make the law more lenient toward first offenders and others whom leniency and kindness can help, but it will also strengthen and make stricter the laws dealing with habitual and dangerous criminals."

FRECKLES

Don't Hide Them With a Veil; Remove Them With the Othine Prescription.

This prescription for the removal of freckles was written by a prominent physician and is usually so successful in removing freckles and giving a clear, beautiful complexion that it is sold by Jacobs' Pharmacy under an absolute guarantee to refund the money if it fails.

Don't hide your freckles under a veil; get an ounce of othine and remove them. Even the first few applications should show a wonderful improvement, some of the lighter freckles vanishing entirely.

Be sure to ask the druggist for the double strength othine; it is this that is sold on the money-back guarantee.

Say It Plain and Drink SPARKLING

SAY RED ROCK SAY IT PLAIN

As a satisfying, thirst-quenching drink it has no equal. Benefits the entire system.

Sold at the BALL GAME, Parks, Stands and Stores.

5 cents per glass or small bottle, also in pints and quarts.

Order by the case for home consumption.

Yes, we make that good LEMO-LIME you buy at the Ball Park, Stands and Stores.

CHAMBERLIN-JOHNSON-DuBOSE CO.

ATLANTA NEW YORK PARIS

The Store Is Open on Saturdays During the Summer Months Until One o'Clock

White Felt Hats

The High Novelty in Summer Millinery

An interesting showing to-morrow of the hats now in great favor.

We have them from the little specialty shop of

Estelle Mershon

20 E. 46 St., New York

With them came a letter telling of the vogue white felt hats are enjoying along the Avenue and in Atlantic City.

Atlanta sees them first here.

It is not hard to understand why they are liked so well. They are smart, decidedly cool looking; medium shapes as a rule; roll brims, sometimes edged with a band of colored hemp---light blue, purple and black. Feathers and wings are used, placed at queer angles, and always attractive.

No question, Atlanta will favor them just as New York has!

A Clearaway of Leather Novelties

Prices Typical of Chamberlin-Johnson-DuBose Co. Clearance Sales

You know the very easy "style" in which Clearance Sales are conducted here.

This is but another---wherein the NOW price is often less than one-third of the worth and original price and in some instances even less than one-fourth.

Rarely is anything reduced but one-half. However, you may read the reductions below. The leather goods are as a rule those wanted right now by travelers---and they are all the kind that you will be proud to own, of splendid quality, neatly finished.

They will not stay here long after store-opening time!

Man's $9.50 Traveling Set, in case	$3.00
Man's $8.50 Traveling Set, in case	$2.50
Man's $4.50 Traveling Set, in case	$1.00
$5 thin model Brush Sets	$1.25
$2 thin model Clothes Brushes	50c
$8.50 Manicure Set, in case	$2.50
$4.50 sets of 4 Bottles, in case	$1.00
$3 sets of 3 Bottles, in case	50c
$4 Music Case, black leather	75c
$1.25 Sewing Sets, in cases	50c
$12.50 pigskin Jewel Case	$3.50
$5 Traveling Pneumatic Pillow	$1.25
$5 Whisky Flask	$1.25
$4.50 Hot Water Kettle, in case	$1.00
$3.50 Clock, in case	75c
$3.50 Curling Iron Heater	75c
$3.50 thin model Military Brushes	$1.50
$2.50 Manicure Sets	$1.25

A Sale of Stationery

Crane's fine papers; satin, early English and kid finish and others; regularly 20c to 35c; per quire 10c

Envelopes to match; regularly 15c and 20c; per pkg. 8c

"Autocrat" fine writing paper in 1-lb. pkgs.; regularly 40c per lb., at 19c

Let It Be Known That To-morrow

You May Buy $1 and $1.50 Corsets At

50c

At least you may until these one hundred and fifty are gone, which will doubtless be before store-closing time, although that hour is one o'clock.

For the corsets are all that one of the best makers in America can produce for regular selling at $1.00 and $1.50—we speak from the quality viewpoint, from the style viewpoint. They are coutils and batistes, four and six hose supporters—some are medium, others are low bust, long hips. All are as fresh and clean as new merchandise can be.

You will select more than one!

50c Brassieres

33c

Fact is some of these, perhaps one-third, were originally $1.00 brassieres. Fine cambric, lace and embroidery trimmed.

50c and 75c Bust Confiners

33c

Dainty and neat, whether your choice is one of all-over embroidery or one of cambric, edged with a little, narrow linen lace.

Agents for Butterick Patterns and Publications.

Chamberlin-Johnson-DuBose Company

FINE SPOT GIVEN GEORGIA MEN IN REUNION

General West Elated—Guns of Lee Border Camp—550 Georgians to Go to Gettysburg.

Georgia has a choice location in the great Blue and Gray reunion camp at Gettysburg, according to the official map which has been received by General A. J. West.

"This map shows Georgia to have the best allotment on the grounds," said General West, "and I know that the great number of Georgia 'boys' who will make the trip will be highly satisfied.

"The camp will be located on Thirty-fifth and Thirty-sixth Streets and West Avenue, fronting Confederate Avenue. It is in front of the Georgia location along Confederate Avenue that the 400 pieces of artillery used by General Lee have been placed in almost identically the same spots at which they were used during the famous battle.

"The line covered by the artillery extends for several miles along Confederate Avenue. The only difference in the artillery now and when in actual use is the substitution of iron for the wooden wheels."

A large delegation of Atlantans will go to Gettysburg next week, headed by Green B. Adair, who was the first man to register from Georgia, and Colonel A. J. McBride, who commanded the Tenth Georgia Regiment in the battle of Gettysburg.

Anniversary of the battle of Gettysburg will be July 1-4, but the invitation has been extended for the veterans to gather June 29 and remain until July 6.

Taft Will Preside July 4.

General West will deliver an address July 3 on behalf of the Georgia delegation. Governor Tener of Pennsylvania will preside over the reunion that day. Former President William H. Taft will preside over the session July 4.

During the first two days of the reunion Chief Justice of the United States White, of Louisiana, will preside. Chief Justice White is a Confederate veteran.

"Everything possible will be done to make the veterans comfortable while at Gettysburg. Pennsylvania is acting as host for the occasion and assurance is given that nothing will be left undone to make the reunion pleasant," said General West.

Five hundred and fifty Georgia veterans already have registered for the trip to Gettysburg, while several hundred other visitors are expected to make the trip. There will be no organization of Georgia veterans until they arrive there.

"The reunion will be a monster affair," continued General West. "There will be 10,000 tents to accommodate the veterans, and everything about the tents will be absolutely new. Every cot and every piece of bedding will be fresh from the factory. There will be bubbling sanitary drinking fountains furnishing artesian water from a 1,400-foot depth.

50,000 Will Attend.

"While 40,000 veterans were figured on at first, the estimate has now reached 50,000 and request was made of Congress yesterday asking for an additional appropriation of $25,000 to care for the additional 10,000 men. Pennsylvania appropriated $250,000 and Congress $150,000 for this reunion.

"There are many points of interest about Gettysburg and fully 200,000 visitors are expected in addition to the veterans. To extend Confederate Avenue it was necessary to cut down a tree, which was found to contain 900 minie balls and rifle bullets of various sizes. This was about a month ago while I was in Gettysburg.

"It will be a great trip and not a veteran should miss it."

Frigate Wabash to be Burned July 4th

EASTPORT, ME., June 20.—July 4 has been set as the date for the burning of the old United States frigate Wabash, and preparations are being made to handle the big audience which is expected to witness the event.

Do you know that you can take off fat or put it on in your bath tub? A Berlin professor tells you how to do this in The Sunday American. It is a sort of an electric bath that is worth knowing about. Exclusive in THE SUNDAY AMERICAN.

Quo Vadis continues at Grand next week. Buy seats now.

R-U Wearing Red Seal Shoes Made in Atlanta ? 93 Peachtree

Wanted! Pied Piper to Catch Bull Frogs

SPRING LAKE, N. J., June 20.—The complaint of property owners over the musical tendencies of the frogs in the lake at this place has led to-day to the presentation of a proposition for their removal by Nathanial D. Hall, of Newark.

The process he proposed is unique. A musician—not necessarily of any great ability—must sit on the shore and play a flute. The frogs are attracted to the spot by the melody and are scooped up.

Peary Has to Refuse Honors French Offer

NEW YORK, June 20.—Rear Admiral Robert E. Peary, Arctic explorer, whom France made a Grand Officer of the Legion of Honor, did not bring the button that goes with the honor, as it is against the law for an official of the United States to accept title or present without the consent of Congress.

The Rear Admiral turned over the decoration to the American Ambassador at Paris, and it is up to Congress to permit the explorer to accept the gift.

Bridge, Raised, Tips Launch; Torn Down

CHICAGO, June 20.—The first launch ride of the season for the family of Arthur Herbert, a street car conductor, resulted in the death of four persons, Herbert, Mrs. Herbert, Louis M. Denison and George Brew, a railroad switchman, who dived into the water to save Mrs. Herbert.

The launch canopy caught on a girder of a bascule bridge as it was being raised. The boat was lifted clear of the water and overturned.

U. S. Policy to Aid All of Latin America

WASHINGTON, June 19.—"Americans in Guatemala are greatly pleased with the new Pan-American policy of the Wilson administration," said Harry K. Scott, a Los Angeles lawyer, during a call at the White House.

"Industrial investments in Central America have taken a big jump in value. I look for great development in all Latin American countries.

Detroit Flooded by Cyclonic Rainstorm

DETROIT, MICH., June 20.—A terrific wind and rain storm, amounting to cyclonic proportions, struck Detroit Thursday afternoon shortly before 5 o'clock.

Accompanied by terrific lightning and thunder, the rain, driven by a hurricane wind, flooded sewers and drains, causing some streets to become veritable rivers three feet deep.

Thomas Hardy Poet Laureate, Possibly

LONDON, June 20.—The appointment to the vacant post of poet laureate will soon be announced, according to Clement Shorter, the well informed editor of The London Sphere.

The honor may be conferred upon Thomas Hardy, whose later work includes some notable poetry.

The name of Rudyard Kipling also is mentioned.

HOT WEATHER HAS NO TERRORS

For the housewife who does her shopping over the Atlanta telephone. Our rapid-fire and uniformly courteous service connects you with your grocer, your butcher—with practically every market and store in Atlanta.

A phone in your home for 8 1-3 cents a day.

ATLANTA TELEPHONE & TELEGRAPH CO.

BORDEN WHEELER SPRINGS HOTEL

NOW OPEN — *The Spa of America* — BORDEN SPRINGS, ALA. — NOW OPEN

A panacea for all kidney, stomach and bowel troubles, diabetes, indigestion, nervousness, insomnia and rheumatism.

EXCELLENT CUISINE AND SERVICE

Delightfully located on the Seaboard Air Line between Atlanta and Birmingham.

Special week-end rates.

WHEELER & WHEELER, Props. D. R. LINDSAY, Manager.

SENATORS PLACE MORE ARTICLES IN THE LIST

Tariff Bill, Made Public, Will Give $5,000,000 More Revenue—In Caucus Now.

WASHINGTON, June 20.—With large additions to the free list and drastic reductions in the metal schedule, the Underwood tariff bill, as amended by the Senate Finance Committee and reported to the Democratic caucus, was made public to-day.

The revenue producing qualities of the bill have been increased, however, in the face of many reductions, by a provision imposing a duty of 5 cents a bunch on bananas and removing from brandies used in fortifying American wines the larger preferential heretofore given them.

Wheat on Free List.

Wheat and flour have been retained on the free list subject to a fixed countervailing duty. The bill as reported is expected to produce $5,000,000 more revenue than as passed by the House.

The only material increase in duty was in the cotton schedule. This, like the wool schedule, was reclassified to place slightly higher duties on highly manufactured products.

The bill as amended was submitted to a caucus of Senate Democrats to-day. This marks the last important stage of the bill before it is finally reported to the Senate and made the target for Republican attacks.

Paper Left to Caucus.

Practically all changes have the unanimous support of the Finance Committee. The question of free print paper was left to the decision of the caucus. The Senate Committee first proposed to admit free paper valued below 4 cents a pound and then retreated to the House maximum of 2 1-2 cents.

Senator Simmons, chairman of the Senate Finance Committee, did not expect to meet strong opposition in caucus. The fight against free sugar is now regarded as perfunctory. All other business of the Senate practically will be suspended until the end of the caucus. It may last ten days.

Says Intervention Needed in Mexico

MOBILE, June 20.—In the party of 35 passengers who arrived here on the Munson liner Asian from Tampico and Campeche, Mexico, were several refugees, nine of whom boarded the vessel at the latter place.

Miss Grace Byloff, of the Austrian nobility, was in the party. She says that matters in Mexico are in a chaotic state and nothing but intervention will settle things. Another passenger was D. C. Bannerman, said to be a wholesale dealer of arms and ammunition, from New York city. He was uncommunicative.

LITTLE STORIES of the TOWN

Golf Players Watch "Putting" on Skyscraper.

There are a number of golf enthusiasts in the northern section of the Grant Building and each had decided again and again that golf was the most exciting sport in the world. Since the steel work on the Healey Building has mounted to the sky, however, they have changed their minds.

"If you want to see the greatest sport in the world," said Dr. A. H. Van Dyke, "just watch those steel workers pitching and catching red hot iron rivets. I've seen them thrown and caught a distance of more than 200 feet, and although I winched and almost had a nervous fit those men played on with the calmness of putting on a golf green. Of course they catch the red hot iron in a bucket. But my! Suppose they should miss one and it should fall and strike Major W. T. Healey on the head!"

Who Put the Moss on the Old House?

Walter Taylor, City Clerk, said today that much of the most illuminating information he had ever received came from New Yorkers, but that he had a recent experience with a member of the Edison Motion Picture Company which gave him the last laugh.

A play was being acted around an old house on the outskirts of Atlanta. One end of the house was covered with moss. Charles Gilson, a machine operator, climbed up on the house, to feel of the moss during an intermission.

"Was this stuff put up here or did it grow up here?" he asked.

"It was put up there," replied Walter Taylor.

"Don't kid him," said Charlie Seay, manager of the company. "He was born in Hoboken and this trip South is the first time he has ever been outside of New York City."

Increased Oil Rate On L. & N. Suspended

WASHINGTON, June 20.—An increase in rates on shipments of cotton seed oil over the Louisville and Nashville Railroad from points in Georgia and Arkansas to points north of the Ohio River, when refined in transit at Louisville, Ky., to-day was suspended by the Interstate Commerce Commission until December 25.

MARIST SUMMER SCHOOL

High School Studies and Sixth, Seventh and Eighth Grade Studies.

Geometric Drawing,	Reading
Freehand Drawing	Grammar
Typewriting (Touch System)	Spelling
Penmanship (Palmer Method)	Composition
Arithmetic (Practical)	Letter Writing

This is not coaching for deficiencies. It is for greater mastery. It is to redeem otherwise idle hours. (Many boys waste the Summer holidays.) The studies are all utilitarian. Tuition for six weeks, $15. Hours, 9 to 12, on school days. July 1st to August 9th.

TWO POLICEMEN HAVE NARROW ESCAPES

Presence of Mind Saves Them From Fates Similar to That of Deputy Yancey.

Mounted Policeman L. O. Askew had a narrow escape from being shot to death by a desperate negro Friday morning. Only the officer's quickness in "getting the drop" on his would-be slayer saved him from a fate similar to that of Court Deputy Dave Yancey, killed earlier in the week trying to arrest a negro purse-snatcher.

Askew and Charles H. Brannon went in pursuit of Charles Edwards, a negro who ran amuck among a crowd of negroes at Foundry and Elliott Streets, brandishing a pistol and threatening their lives.

Officers Trap Negro.

The officers chased the negro into the yards of the Southern Railway near the Terminal Station. Hoping to corner their quarry, one made a circuit to come on the negro from the rear. Askew caught sight of Edwards and spurred his horse. The negro turned with an oath and reached toward his pistol. Askew was on guard and whipped his gun from its holster. He commanded Edwards to drop the weapon and throw up his hands. Edwards, outwitted, sullenly obeyed.

Carries Gun in Shirt.

Policeman Frey is another member of the police force who is congratulating himself that he is not dead. Frey was in charge of a drunken negro who was being taken to the police station in the patrol wagon. On the way to the station Frey noticed that the negro repeatedly reached his hand in his shirt bosom as though he were searching for something. Frey finally threatened him with a billy if he did not stop.

At the station when the negro was searched a long Colt's revolver was found concealed in his shirt. He said he was W. A. Mahone, of Abbeville, S. C. He was arrested near the City Hall by Mounted Policemen Hollis and Florence.

REASONS WHY PEOPLE BUY FROM ME!!

I offer you this:

A real business plan that allows you to pay for your clothes by the week or month.

A stock of the latest styles from the best manufacturers and made of the best materials.

The lowest of prices, made possible by my immense buying facilities, and comparatively small expenses.

Courteous treatment, a square deal, a delightful shop and payments of

"A DOLLAR A WEEK"

LADIES' DRESSES

Ladies' white dresses, made up in lingerie, lace-trimmed, handsomely embroidered with the new Bulgarian effect, reduced to-morrow from $4.00 and $18.00 to ..... **$2.75 and $10.00**

MEN'S SUITS

Men's mohair suits, the finest and coolest thing in the world for the hot summer days. To-morrow I will reduce them from $20.00 and $22.50 to **$13.50**

SPECIALS

30 Summer Hats, the latest styles, formerly sold up to $10,00. To-morrow for **$1.50**

FURNISHINGS

Ladies' waists, for evening wear, and others for shopping jaunts. These stylish, neat waists were $1.00 to $5.00. Saturday for ..... **50c to $2.50**

The Store That Pleases the Crowds

14 REMEMBER THE NUMBER 14

DAY

14 W. MITCHELL ST. 14

14 Steps off Whitehall. Every Step Saves You Money

Important Sayings

By important people on topics of live interest

"We must have an adequate fleet or lose our place among the world powers. To have a navy at all we must have an adequate navy, an efficient navy, an extensive navy, an expansive navy. We ought to be building battleships and cruisers."—**Secretary of the Navy Daniels, in a speech at Boston.**

Direct nominations will go far to restore to the people the complete control of the State Government and afford the voters of the State the freest expression of their choice of candidates for public office. Let us be true to ourselves. Let us not try to deceive the people. The plain fact is that in our primary reform legislation we in New York State have left off our work just where the citizens expect us to begin. By not making our primary law apply directly to the nomination of State officers we have continued the delegate system in the particular field in which it has proven most unsatisfactory to the people."—**Governor Sulzer, in his direct primary message to the Legislature.**

Quit College Halls For Call of Fields

ATHENS, June 20.—Discarding caps and gowns of commencement exercises, the staff of the Georgia State College of Agriculture is taking to the field to conduct farmers' institutes during the summer.

Three teams will work in various portions of the State, keeping busy each day giving Georgia farmers information about how they can diversify their crops and improve their farm activities in general.

Dance Opens Atlanta Club's Roof Garden

A dance will mark the formal opening for the season of the Atlanta Club roof garden Friday night. The rooms of the club in the Forsyth Building will be the scene of the function. Club members and their friends have been invited.

The rooms have been decorated. All arrangements have been made for an enjoyable affair. Those in charge are Madison Bell, Dr. George Brown and Hugh L. Cardoza.

Quo Vadis continues at Grand next week. Buy seats now.



Shop For Your Piano

Visit every store in Atlanta, compare PRICE and QUALITY, and Manning will get your business.

We Challenge Comparison

Why let a salesman come to your home and talk you into buying without comparing?

Competition may be the life or ruin of trade, but if you will investigate Manning's pianos and Manning's prices you will find that you will profit by the OPEN TRADE POLICY.

New Pianos — $187 Upright Mahogany, Other Stores Ask $300

Player-Pianos — $350 Upright Mahogany, Other Stores Ask $500

USED PIANO BARGAINS

$85, $90, $117, $147, $160 Up to $240

A fine selection, all in splendid shape, recently traded in on Apollo Players.

Our Only Store | Easy Payments

Manning Piano Co.

52 N. Pryor St. Opp. Lowry Bank

If it is help; if it is a situation; if it is something to sell; if it is something to buy; if it is something to exchange; if you have lost something; if you have found something, a *"Want Ad"* Tablet will do the work.

Atlanta the Center of a Vast Sylvan Theater



Moving Picture Actors and Actresses Roam the Country Roads and Wooded Hills of Georgia, Depicting Rural Dramas for Films of Two Continents on Nature's Own Stage.

Splendid Exclusive Feature That Everybody Will Want to Read in the Great

Sunday American

The Growing Revolt Against the Useless Cruelties of Vivisection.

A Startling Story of How the Discovery in Philadelphia of "Infernal Machines" Used for Breaking the Backs of Dogs and Torturing and Mutilating by "Scientific Experiment" Has Increased the Public Demand for a Sweeping Investigation.

The Sunday American

Will Tell You All About This Experiment.

The Social World

The marriage of Miss Ruth Tribble, of Athens, and Mr. Samuel Kenny Dick, of Atlanta, was a brilliant event, which took place at the First Presbyterian Church in Athens Wednesday evening at twilight, in the presence of a large assemblage of friends and relatives.

Following the marriage a reception was held at the residence of the bride's parents, Congressman and Mrs. Tribble, on Milledge Avenue.

The church was gorgeously decorated with palms, ferns and lilies. The ceremony was performed by Dr. E. L. Hill, pastor of the church, assisted by Dr. Lynch, of the First Baptist Church.

The bride entered with her father, who gave her away. She was attended by her mother as matron of honor, and by Miss Callie Hoke Smith, daughter of Senator and Mrs. Hoke Smith, of Washington, as maid of honor.

Her bridesmaids were Miss Jane Thrall, of Williamsport, Pa.; Miss Ruth Barren, of Philadelphia, and Miss Martha Phinizy, of Athens.

Mr. Dick was attended by his brother, Mr. Jackson Dick, of Atlanta. His groomsmen were Mr. James Harris, Mr. Wimbely Peters, Mr. Milton Dargan and Mr. William Manry, of Atlanta.

The bride wore an imported Bernard model made of white silk crepe embroidered in silver thread, with garniture of French lace and pearl ornaments. She carried a bouquet of orchids showered with lilies of the valley.

The decorations for the reception chat followed were exquisite, the lawn being brilliantly lighted with hundreds of electric lights, while the entire lawn and home were inclosed within a cordon of beautifully illuminated pines.

Mr. and Mrs. Dick left Friday for their wedding journey, and on their return they will be at home in Atlanta.

Pupils' Recital.

The pupils of Miss Martha E. Smith's School of Music will give a recital at the Cable Concert Hall Friday evening. Among those taking part will be Mrs. Charles Knox, Misses Irene Landen, Lillian Ellison, Lucy Hamilton, Elizabeth Lockhart, Marie Turner, Annie Scully, Allene Clark, Annie Rittenbaum, Jimmie Solomon, Isabel Kemp, Mary Jimmie Pattillo and Grace Hamilton.

For Miss Tinsley.

Miss Marcella Steedman entertained at a 500 party Friday morning at her home on Ashby Street for Miss Elizabeth Tinsley, of Louisville, Ky., who is the guest of Miss Janie Arnold.

Sixteen girls were Miss Steedman's guests and the game was played on the porch. Miss Steedman wore a white lingeries gown elaborately trimmed in lace.

Mrs. J. M. Wright will entertain Saturday morning for Miss Tinsley.

Second Ward Civic Club.

The Second Ward Civic Club will hold a called meeting at the residence of Mrs. J. W. Haden, 663 Washington Street, June 24 at 4 p. m.

Musical Service at Temple.

The entire service Friday evening at 8 o'clock will be devoted to music. The public is cordially invited to attend. The Jewish Temple is situated at the corner of Pryor and Richardson Streets.

The program follows:
Organ prelude, Faure.
Service, Schlessinger.
Solo, Mrs. T. H. Wingfield.
Organ solo, Karganoff.
Postlude.
Charles A. Sheldon, Jr., organist and director.

Silver Tea.

Committee No. 10 of St. Luke's Church, Mrs. D. B. DeSaussure chairman, will give a silver tea at the residence of Mrs. C. B. Wilmer, 700 Piedmont Avenue, on Wednesday June 25, from 4:30 to 7 p. m.

Recital by Misses Barili.

A musical entertainment, to which the public is invited, will be given Friday evening by Misses Louise and Viola Barili at Central Congregational Church, Carnegie Way and Ellis Street. An attractive program has been arranged.

The recital is given under the auspices of Averill Bible Class, of Central Congregational Church for the benefit of the benevolent work carried on by the young ladies of that or-

Patterson-Garrison.

The wedding of Miss Daisy Patterson to Joseph Herman Garrison, of Marietta, took place Thursday evening at the home of the bride's parents, Mr. and Mrs. S. B. Patterson, on East Pine Street, Dr. C. O. Jones officiating. The house was decorated with palms, ferns and daisies.

Miss Irene Patterson was her sister's maid of honor and the bridesmaids were Misses Kate Patterson, Mary Lee Harrison, and little Miss Margaret Cochran was flower girl. Master George Roenig was ringbearer and Mr. Eli Garrison was best man.

The bride wore white satin and princess lace, the veil of tulle being caught in place by orange blossoms. She carried a shower bouquet of bride roses and valley lilies.

The maid of honor wore yellow chiffon and carried daisies, while the maids wore white crepe de chine and lace and carried armsful of daisies. The bride's mother wore lavender crepe de chine and point lace.

Assisting Mrs. Patterson in entertaining the guests were Mrs. A. E. Richardson, Mrs. T. N. Estes, Mrs. John B. Grant, Misses Stella Line, Annie Taylor, Lucy Kate Smith, Aline Welborn, Edith Hayes, and Mary Patterson served punch.

After a wedding trip in Florida, Mr. and Mrs. Garrison will be at home in Marietta.

Brown-Wood.

The marriage of Miss Mabel Claire Brown to Charles Galloway Wood took place Thursday evening at the home of the bride's sister, Mrs. Dolph Walker, in Inman Park, Dr. A. M. Hughlett, of St. Mark Methodist Church, officiating. Only the immediate family were present to witness the ceremony.

The bride wore her traveling suit of blue silk whipcord, her blue hat trimmed with blue pansies, and she wore a corsage bouquet of pink roses and lilies of the valley.

Mr. and Mrs. Wood left immediately after the ceremony for Brookhaven, Miss., where they will visit Mr. Wood's relatives. Returning about July 1, they will be at home at 91 West Fifth Street.

W. C. T. U. Rummage Sale.

All rummage for the W. C. T. U. rummage sale Saturday should be sent to 276 Peters Street by Saturday morning.

Lawn Party by D. A. R.

The lawn party to be given next Wednesday afternoon on the beautiful lawn of the Slatons' country home in North Atlanta will be one of the most delightful al fresco entertainments of the season.

The lawn party will be given for the benefit of the Atlanta Chapter, and a fee of fifty cents will be charged for admission.

A pretty feature of the entertainment will be the singing from a flower-wreathed balcony, the singers to be Mrs. Cawthorn Yourston, Miss Mary Lovelace and Mr. Wilford Waters.

The Atlanta Chapter, with Mrs. J. O. Wynne as regent, is the oldest chapter organized in the city, and Mrs. John Marshall Slaton is one of the original members.

Tennis Tea.

Miss Marie Cobb gave a tennis tea at the East Lake Country Club Friday afternoon in honor of Miss Louise Couper's guests, Miss LaGrange Cothran and Katherine Graves, of Rome. The guests were Misses Louise Couper, Katherine Graves, LaGrange Cothran, Dodo White and Lyndall Haddon. After the tennis set tea was served on the porch.

Fouche-Forbes.

Mr. and Mrs. S. R. Fouche announce the marriage of their daughter, Nelle, to Jamie Vernon Forbes, of Montgomery, Ala., Thursday evening, June 19, at the home of Dr. DuBose, pastor of the First M. E. Church. Mr. and Mrs. Forbes will go to Montgomery, Ala., to visit Mr. Forbes' parents, and from there they will go to Dallas, Texas, to make their home.

Mrs. Bedell's Luncheon.

Mrs. James W. Bedell will entertain at a luncheon Saturday for her guest, Miss Ellie May Bedell, of Knoxville. Invited to meet Miss Bedell are Mrs. Charles Curran, Chicago; Mrs. William J. Davis, Mrs. Samuel T. Wayman, Mrs. Rix Stafford, Mrs. Duncan McDougald, Mrs. Charles C. McGehee, Mrs. Edward Inman and Miss Dessa Dougherty.

Plan Conference for State Business Body

A committee of the Atlanta Chamber of Commerce, headed by C. J. Haden, will meet Friday afternoon at 4 o'clock for further consideration of plans for organizing a State Chamber of Commerce.

The committee probably will decide to call a conference of representatives of chambers of commerce from all cities in the State to meet in Atlanta for the purpose of formulating plans.

Changes in Central Claim Department

MACON, June 20.—Following the resignation of T. R. Gress, general claim agent for the Central of Georgia Railway, this department of the company will be reorganized. Mr. Gress will practice law in Macon. He will be succeeded here as claim agent by J. B. Neighbors.

C. H. Findley will become general claim agent for the system with headquarters in Savannah.

U. S. Exports in May Were Greatest Ever

WASHINGTON, June 20.—Exports in May, 1913, were greater than in any other month in the history of the country. Products totaling $194,593,071 in value were shipped from American ports, according to a statement issued by the Federal Bureau of Foreign and Domestic Commerce.

Imports in May declined, says the report.

Court Deputies Plan Yancey Fund Benefit

Deputies from the office of the Solicitors of the two courts and the Sheriff will give a benefit entertainment for the Yancey fund at the Owls' Club, Thrower Building, next Friday night.

All the World Loves Happy Hooligan.—There is a great Happy Hooligan feature in The Sunday American. Happy applies for a marriage license to wed Suzanne. DID HE GET IT? You can find out all about it in THE SUNDAY AMERICAN.

Quo Vadis continues at Grand next week. Buy seats now.

PERSONALS

Miss Irene Young has returned from Savannah.

Mr. Thomas Hancock has returned home from Cornell for the summer.

Mrs. J. R. Hardin left Friday for Nashville to visit Mrs. Robert Greer.

Miss Kathleen Holder left Friday for Marietta, after visiting Miss Tommie Perdue.

Miss Dasie Wilma Carlton is in Bowling Green, Ky., the guest of Mrs. Guy Herdman.

Miss Anne Selden left Friday afternoon for her home in Washington after a visit to her sister, Mrs. G. K. Selden.

Mr. Lewis Wood, of Brookhaven, Miss., arrived Thursday to be present at the wedding of his brother, Mr. C. G. Wood, to Miss Mabel Brown, which took place Thursday evening.

Mr. and Mrs. Hunter Hogue announce the birth of a daughter on May 29, at their home on Athens Avenue, Capitol View. She is to be named Carolyn.

Mrs. Frank Stockdell, of New Orleans, who is the guest of her mother, Mrs. John H. Jones, on Courtland Street, is convalescent, after a slight indisposition.

Miss Frances Stewart, Messrs. Harry McCord and Hudson left Friday afternoon for Utica to attend the wedding of Miss Marion Roberts to Dr. Robert McCord Wednesday.

Mrs. Paul Selman and little daughters, Pauline and Bessie Joe, who have been the guests of Mrs. Camp on Lee Street, West End, for two weeks, have returned to their home at Douglasville.

Mr. and Mrs. Holland Lowndes and baby have taken the home of Mr. and Mrs. J. W. Smith at 66 West Fifteenth Street, where they will remain until October. Miss Pearl Wilkinson, of San Antonio, Texas, now a guest of Mrs. George Lowndes, Jr., will be with them after Saturday.

Miss Kathleen Holder, of Jefferson, who has been visiting Miss Tommie Perdue in Inman Park, will leave Thursday night for Marietta, to be a guest of Miss Mary Robeson.

Misses Tommie and Marion Perdue will be in a party that will motor to Macon Saturday, to be the guests of Mrs. Charles C. Holt for the week-end.

Miss Elizabeth Baker, of Macon, a guest of Miss Laurien Johnson, will leave Saturday to visit Miss Minnie McMichael at Buena Vista.

Miss Mary Rice, a popular member of the graduating class of the Girls' High School, has returned home from Athens, where she was the guest of Mrs. Walter Jones during the gayeties of commencement week of the University of Georgia.

At the bridge luncheon given Thursday morning by Mrs. Rix Stafford for Misses LaGrange Cothran and Katherine Graves, of Rome, Miss Louise Couper's guests, the prizes, imported hand-painted fans, were won by Misses Margaret Traylor, May Crichton and Emma Tuller, of Augusta. The honor guests were presented with bluebird pins.

Miss Elizabeth Schofield and Miss Gladys Schofield, of Macon, are the guests of Mrs. O. S. Nunnally on Ponce DeLeon Avenue.

Mr. and Mrs. T. E. Weatherholt will motor to Indian Springs Saturday, where they will be the guests of Mr. and Mrs. R. C. Flicks, of Nashville, Tenn., for the week-end.

Mrs. Martin Dunbar will have as her guests next week her sister, Miss Thelma Dargan, of Jacksonville, Fla., and Miss Maude Miller, of St. Louis. Miss Dargan's many Atlanta friends will be interested in knowing that she will graduate with honors Friday evening in Jacksonville, and that at a production of a classical Grecian play given by her class this week she won much praise on account of her splendid rendition of the part of Dido, the Grecian queen.

J. P. Kohl Remarries Vinie Daly, Actress

BOSTON, MASS., June 20.—Vinie Daly, the actress, well known in Atlanta, has been remarried to John P. Kohl, of Chicago.

She and Kohl were married secretly in Philadelphia five years ago and the marriage was annulled because Kohl was not then of age.

THE POPULAR RESORT FOR ATLANTANS.

Better this season than ever. $10 Wrightsville Beach and return, on Thursdays. Season tickets and through sleepers daily. Make reservations now. SEABOARD.

FORMER ATLANTA BELLE POPULAR VISITOR HERE



Photo by McCrary.

Mrs. Paul Seydel, of New York, who has been tendered a series of parties during her visit to her parents, Dr. and Mrs. Vassar Woolley.

Keely's Sales
For
Saturday Forenoon
(We close at 1. P. M. Saturdays)

These sales will be made up of items from which you can choose quickly.

The popular and much wanted "little things" for vacation, for outing and for holiday will be ready for you.

Of course, everybody will want SHOES of the KEELY-ZIEGLER sorts.

PUMPS and OXFORDS have the call just now.

We are ready in every width and last, also every style of toe and heel.

In Vicis, Patents and Gun Metals.
$3.50, $4, $4.50 and $5
Every PAIR worth money asked.

And a Popular Sale of Silk Hosiery

These have been your favorites, and it has been difficult to keep a supply sufficient for your demand.

We are ready to-morrow morning with a full line.

High spliced heels, double toes and lisle tops.

No such value known elsewhere for $1.

And Gloves, Too
Perfect Fitting, Milanaise

16-button gloves, with four rows of embroidery on back.

Arrived yesterday, fresh from the manufacturer.

This length is particularly suitable for the new sleeves.

Black, white, tan, navy, light blue and pink, $1.25.

—Keely Company—

Moore Names Men To Keep Industrial And Vital Figures

President Wilmer L. Moore, of the Chamber of Commerce, Friday named the committee which will be in charge of the new Bureau of Industry and Statistics. The committee will hold its first meeting Tuesday afternoon to organize and select a secretary.

The committee consists of J. R. Smith, chairman; Mell R. Wilkinson, V. H. Kriegshaber, David Woodward, A. R. Colcord, W. T. Winn, J. S. Floyd, W. R. Collier and E. H. Shaw.

The new bureau is the first of its kind ever organized in Atlanta and will do more for the industrial development of this city than anything ever attempted, according to President Moore.

The committee will keep in touch with everything pertaining to the industrial development of Atlanta. It will keep vital statistics also.

The appointment of the committee is the culmination of four years' agitation.

'Am I Going to Die?' Asks Injured Lad

MACON, June 20.—Billy Waller, 6-year-old son of Conductor G. H. Waller, of the Macon and Birmingham Railroad, died in a hospital from injuries received yesterday afternoon when he fell under the wheels of a heavy ice truck, on which he was riding. As Solicitor John P. Ross, who witnessed the accident, picked him up, the boy asked:

"Mister, am I going to die?" He then lapsed into unconsciousness. Both legs were broken, his skull fractured and he was internally injured.

"How Ought a Flirt To Be Punished?"—A very interesting symposium in The Sunday American. Clara Morris, once famous actress, says innocent flirtation is a social necessity. Anthony Comstock says a flirt should be given thirty days in jail. Read about it in THE SUNDAY AMERICAN.

EXPERT PRAISES FULTON BAG MILLS

Describes Model Communities—Pay in Atlanta Factories Better Than in North.

The Fulton Bag & Cotton Mills one of Atlanta's largest industries, is given high praise by Mill News, a publication issued at Charlotte, N. C., and devoted to the interest of the cotton trade. In the issue of June 12 an investigator for the paper tells an interesting story of a trip through the Atlanta plant of the company, in which he declares that reports that have been circulated about the plant are misleading and erroneous.

"Everything looked clean and neat to me," he writes in Mill News. In fact, Atlanta factory regulations are strict, and if the owners of the plant were not naturally careful the city would force them to be. For instance, no two people in the factory are permitted to drink water from the same cup. Employees drink from fountains, water that is iced through coils."

The article tells also of the activities conducted by the mill owners to aid their employees, among them the annual flower yard contest, the plans of the company to build a civic center with a Y. M. C. A., union church and concrete cottages, and the Wesley House, a hotel built by the company, which, the paper says, is run for the benefit of their employees, and the premium system whereby an employee is given a graded amount for good work.

The article quotes Gordon A. Johnstone, agent for the mills, as saying that conditions in the Fulton Mills are equal to if not better than conditions in Northern mills. The investigator says he saw a letter, written to Mr. Johnstone by a Northern man, who declared he hopes none of the Northern mill hands learn what the pay is in Atlanta, or he would lose all his help.

Quo Vadis continues at Grand next week. Buy seats now.

'War Coming Sure,' Gen. Wood Predicts

PITTSBURG, June 20.—"We know that war is coming. Wars are not made by individuals, but by the pressure of public events," said Major-General Leonard Wood to-day.

If there were war to-morrow, said General Wood, 600,000 men must needs be called out immediately, requiring 16,000 trained officers.

"Yet we have only 4,000 officers prepared to command," he said. "The inevitable result would be that disease would cause more havoc than would actual warfare."

"How Ought a Flirt To Be Punished?"—A very interesting symposium in The Sunday American. Clara Morris, once famous actress, says innocent flirtation is a social necessity. Anthony Comstock says a flirt should be given thirty days in jail. Read about it in THE SUNDAY AMERICAN.

Do You Want White Skin?

IDLE wishing never yet changed a dark complexion. If you have a very dark and coarse looking skin, TRY

Palmer's Skin Whitener

There is no doubt whatever about its marvelous whitening effect upon the skin, and it makes it soft and clear.

One box will prove how easy it is to improve your complexion.

Good agents wanted in every town. Write for terms.

Postpaid 25c Anywhere

All Jacobs' Stores
And Druggists Generally.

J.M. HIGH COMPANY. | J.M. HIGH COMPANY.

Saturday to One o'Clock

Children's Hats to $3.00 and $4.00
50 hats for all ages up to 12 years. Our best $2.00, $3.00 and $4.00 straws, lots of lovely hats for going-away wear, useful colors and smart styles—while they last, $1.00 for choice. Choice $1.00

Children's 75c and $1.00 Dresses
EXTRA STYLISH DRESSES FOR AGES 2 THROUGH 6—To close this lot of about 100 dresses, fine ginghams and chambrays, that have been 75c and $1.00, we offer them for choice, 50c each. 50c

$1.00 and $1.50 Bloomer Dresses
Biggest bargains ever given. And they'll go like hot cakes. Dresses with bloomers for ages 2 through 6, made of best ginghams and chambrays. Regularly priced $1.00 to $1.50. Saturday 50c each. 50c
Separate Bloomers, 2 through 6, at 25c each.



Children's Night Gowns
Fine soft nainsook night gowns for ages 2 through 14 years, with low, round or V-necks—dainty lace and embroidery trimmed, while they last 50c each. 50c

Children's White Sunbonnets
Little Tots' White Sunbonnets that are slightly soiled will be put on bargain sale to close at 39c each. 39 cts.

Juniors' Fine White Dresses Reduced
Regular $8.50 to $13.50 Dresses.
Sizes 13, 15 and 17 years. A lovely lot of dresses in daintiest lingerie effects, some with the triple flounce of scalloped lawn and insertings of lace, others more elaborately lace and embroidery trimmed—beautifully finished. Have been priced $8.50, $10.00, $12.50 and $13.50, now $6.98 and $8.50. $6.98 AND $8.50



Corset Sale
Saturday to 1 o'clock
$1
Just received, a tremendous shipment of the latest models in Warner's Corsets, low, high and medium bust, long hip, 6 hose supporters. While they last $1
Warner's Rust Proof

$1 Doz. Women's Swiss Ribbed Vests
Special at 10c



Women's 75c and $1.00 Vests at 50 Cents
Lovely sheer Swiss Ribbed and sheer Lisle Vests; some with lace and deep crochet yokes, in white, pink, blue; regular 75c and $1.00 Vests, at 50c

Women's Lisle Union Suits
Just in, another big shipment of finest lisle Union Suits Atlanta women have ever seen under 75c—both loose lace trimmed and tight knee styles, while they last 50c each. 50c

J.M. HIGH COMPANY | J.M. HIGH COMPANY

THE GEORGIAN'S MAGAZINE PAGE

THE TRIPLE TIE

A Story for Baseball Fans That Will Interest Every Lover of the National Game

By A. H. C. MITCHELL.
Copyright, 1913, by International News Service.

TO-DAY'S INSTALLMENT.

"Oh, come on Gordon," exclaimed Elmer, rushing up and interrupting the conversation. "Come on out on the diamond and toss the ball," and grabbing the highest priced ball player in the world by the arm he dragged him from the automobile, thereby suppressing a piece of information that the entire baseball world, including Manager Bill Smith of the Atlanta Club, would have been glad to hear.

"Come with me first, Elmer," said Gordon, " and perhaps you would like to see what I am going to show Elmer, too, Mildred?"

Near the ball field was a long, low, structure of granite. They walked to it and entered. It proved to be a gymnasium fitted with all the appliances for exercising. Adjoining was a baseball "cage" that many a college would have been glad to have had for the use of its athletes.

"What a plaything," exclaimed Mildred. "You seem to have all that a boy could wish for."

"Everything," replied Gordon. "There was nothing I could dream of that my father did not get for me if it were possible to get it. There is a shed behind the garage that is literally filled with toys—toys for a baby, toys for a boy and toys for an older boy. This gymnasium and 'cage' was the latest toy my father gave me. It was completed about four years ago."

Alongside the "cage" was a cinder track.

"That's where I used to practice sprinting," explained Grodon. "I told the manager of the Atlanta club one day that I used to time myself and he didn't believe me. But I did it with an electric timing device that began recording when I started at this end and stopped when my breast touched the tape at the other end."

"Gee, you must have an awful lot of money," observed Elmer.

"Elmer, you musn't make such personal remarks," said Mildred reprovingly.

A Million a Year.

"Oh, I don't mind, Mildred," smiled Gordon. "Yes, Elmer, I'm afraid I have more money than I know what to do with."

"How much?" demanded the lad.

"Elmer!" cried Mildred.

"I guess there's more than three thousand dollars a day piling up for me to spend; more than a million a year, at any rate," said Gordon in the same tone of voice as if he had said, "It looks like rain."

This stupendous sum squelched further words from the lad. Mildred even gave a little gasp and looked at Gordon with wonder in her eyes. But she soon recovered herself and turning toward him, she said:

"If that's the case, young man, answer me this question: What put it in your head to go down to Atlanta and apply for a position on a baseball club? Not for the money there was in it, certainly."

"Of course it wasn't that," replied Gordon. "Did you ever read 'Treasure Island,' Mildred?"

"No," replied the girl.

"I have," said Elmer, "and it's great."

"Well, I haven't," repeated Mildred. "What is it all about and what has it to do with my question?"

"'Treasure Island,' Mildred, is a book for young boys and old boys and middle aged men and old men," replied Gordon. "Boys read it because it is exciting and full of adventure and men read it because it is written in such exquisite style. Now there is a character in 'Treasure Island' named Ben Gunn and he was marooned on an island for many years and during that time he didn't see a soul. And he longed for things he couldn't have. Finally he was rescued and almost the first words he said to the one he saw first were these—I know them by heart, I have read the book so often—he said: 'Mate, my heart is sore for Christian diet. You mightn't happen to have a piece of cheese about you now? No? Well, many's the long night I've dreamed of cheese—toasted, mostly—and woke up again, and here I were.'"

Mildred laughed at this.

"What's the connection between this man wanting cheese and your ball playing in Atlanta?" she asked.

"Don't you see? I had been marooned up here in the mountains all my life. I shouldn't use the word maroon, as I had everything until my sorrows came. But anyway, I became crazy about baseball. It became my hobby. We had all the New York papers every day, and devoured every line of baseball there was printed in them. I sent for all the books and literature on baseball; I came to know the great players through reading about them, as if I had met them personally. I knew their batting averages and their fielding averages and their strength and weakness. From the time I was old enough to wear short pants I was tossing a ball around, and when I was fifteen years old my father built this field for me. I spent hour after hour on the field and I learned to do everything that a ball can do—I'll tell you how I did it in a minute. I found I could make the most difficult kind of catches; I found that I could bat the ball where no fielder could ever reach it, and against speedier pitching than they have in the big leagues; I knew from timing myself that there was no ball player living that could run as fast as I could, and I made up my mind that none of the great players 'had anything on me,' as the saying goes, except experience."

Was Crazy to Play.

All this was said in an easy and matter of fact way, not boastfully. Gordon continued:

"And when I became convinced of this, I was just crazy to join some team and travel around and play ball and hear the cheers of the crowds and be mixed up in the excitement. I dreamed about baseball, Mildred, and I craved for it, just as poor Ben Gunn dreamed about the cheese he craved for. When my father died, of course it made a great change with me. The restraint, if it can be called such, was off and I was free to do as I pleased. In fact, it was my father's wish that I get out in the world when his days were over. So I thought it all out during the winter and early in the spring I went to Atlanta to satisfy my craving for baseball."

"I think I understand now," said Mildred. "I know hardly anything about baseball, but Elmer says you are really the best player in the world. Is that so?"

Gordon laughed.

"That is far from being proven, Mildred," he replied. "I did have phenomenal success at Atlanta, but I was about to join a supposedly higher class league and I don't know how I would have succeeded there. They say it is much harder to make good in the big leagues than it is in a minor league. The newspapers were very kind to me, but they 'played me up' far more than I deserve, in my opinion."

"Mildred was silent for a moment. Then she said:

"So much for baseball. But I have been thinking a great deal about what you told me yesterday, Gordon, and there are several things not quite clear to me."

"What are they, Mildred?" asked Gordon. Elmer was amusing himself in the gymnasium and they were alone.

"Well, for one thing, how was it that no one around here, even your servants, knew that your name is Gordon Kelly? How was it they had never heard the name of Kelly?"

A Changed Madness.

"When my father and mother left New York it was with the idea of losing themselves to the world, as it were. The name of Kelly was left in New York. This whole property was bought in the name of the Prescott Trust Company. An account was opened with the banking firm owned by my father and his brothers, and all bills were paid in New York by my uncle on the Prescott Trust Company's account. My parents were known here and to the servants as Mr. and Mrs. Prescott. My father and mother called me Bud and the servants called me Mr. Bud. What's the next question?"

"Don't think I'm curious, but I would just like to understand, that's all, Gordon. How were you educated?"

"Tutors came from the North, but my mother taught me more than all the tutors I had."

"I can well understand why you talk like a Northerner, but how is it you know all the common expressions and some slang?"

"Reading the New York papers, mostly. When you do that regularly, Mildred, you get a pretty good idea of the ways of the world and the kind of talk the 'world uses.'"

"I think that's all the questions I have to ask and I'll excuse you from your lessons, Gordon. Oh, yes; one thing more: Are you as crazy about baseball as you were when you started for Atlanta?"

"No, sweetheart, I've lost a great deal of interest in it. The truth of the matter is something far more important has come into my life. I'm crazy about you, now, Honeybunch; not about baseball."

CHAPTER XXXVI.

MILDRED'S mother arrived the following afternoon. Mildred and Gordon met her at the train in Gordon's big car. Mrs. Deery was considerably surprised to see him, as she had no idea he was in the mountain region. She was also surprised when Mildred said:

"Wasn't it nice of Gordon to meet you in this great big car?"

"It was very kind of him, I am sure," replied Mrs. Deery. But she gave her daughter a curious look.

"Oh, I know what you mean, mother," laughed Mildred. "Yes, he calls me Mildred and I don't recall that he asked permission to do so, and in self-defense I have to call him Gordon."

Mildred was on the point of telling her mother another intimate piece of news concerning Gordon Kelly and herself, but she decided to wait until a later time. As it turned out she kept her secret for many weeks. She had never deceived her mother and when she talked the matter over with her conscience that night, she told herself she was not deceiving her now; she was simply keeping a secret and withholding some important information for the time being.

The days that followed her mother's coming were the happiest of Mildred's life, and of Gordon's, too. Mrs. Deery quickly saw the turn affairs had taken; that is to say, she saw the turn, but she did not see all the way around the turn. She knew the two young people were much taken up with each other, but she did not know there had been an avowal. She had always liked Gordon and after Mildred had told her his life story and she had learned of his people and saw the great mansion he lived in, she liked him all the more. She certainly made no move to stop the friendship between her daughter and Gordon Kelly. At Mildred's request she did not tell her husband of Gordon's presence in the mountains, on the ground that the news might leak out and make things very annoying for everybody concerned.

A Happy Month.

And so the days passed swiftly by. Mrs. Deery and Mildred were frequent guests at the mansion, and some of the dinners that were served there were marvels of good cooking and good taste. Gordon had kept up the establishment just his parents had.

A happy month passed. One day Gordon telephoned to Mildred that some repairs were necessary to a part of the telephone system on the estate, and as he was the only electrician on the place he begged for enough time off to mend things. With Steve to help him he started off up the brook and after a walk of of more than a mile came to the box that was out of order. He examined it carefully. There were evidences that it had been tampered with and he puzzled his brain to account for it. Who could have done it? Certainly no one connected with the estate.

A peculiar tool which he did not have with him was necessary in order to make the repairs and he sent Steve back to fetch it. While the boy was on his errand Gordon's attention was attracted to a gathering of dark and angry clouds away off to the southwest. As they grew to inky blackness and gray edges began to form, his practiced eye told him that a storm of magnitude was brewing. As he stood viewing the phenomena there suddenly came from the clouds a blinding flash of lightning, folowed by the crash and deafening roar of thunder that could be heard for miles around. Instantly there shot out of the clouds a whirling, comical mass. The huge, black cone of clouds struck the earth and swept up the valley, sucking into its vortex everything with which it came in contact, uprooting trees and clearing the land as if everything were moved down by a mammoth scythe in the hands of the gaint, Antaeus.

To Be Continued Monday.

All the World Loves Happy Hooligan.—There is a great Happy Hooligan feature in The Sunday American. Happy applies for a marriage license to wed Suzanne. DID HE GET IT? You can find out all about it in THE SUNDAY AMERICAN.

$250 in Prizes for Best Solution of "The Triple Tie"

YOU read the twenty-ninth installments of the great baseball mystery story of "The Triple Tie" and now you have a fair idea of the simplicity of the offer The Georgian makes—how you may win $100 by working out the solution of the mystery as nearly as its author, A. H. C. Mitchell, has done as you can.

Mr. Mitchell has written the last chapter, but his copy is sealed up in a vault at the American National Bank. When all but this final chapter has been printed, The Georgian readers will be asked to submit to three competent judges, none of them connected with this newspaper, their version of what the grand denouement should be.

To the person who most closely approximates Mr. Mitchell's final chapter $100 will be awarded. Other prizes, making the total prize list $250, also will be distributed.

Here is the list of the awards:

No. 1	$100
No. 2	$50
No. 3	$25
No. 4	$15
Nos. 5 to 16, each	5

Read the 30th installment of the great mystery story and you will not need to be urged to read the succeeding chapters. The story will grip you. As you read, try to follow the author's channel of thought and when the time comes for you to sit down and write that final chapter, be ready to win one of the big cash prizes in The Georgian's great offer.

THESE TWO YOUNG WOMEN

Tell How They Suffered and How Lydia E. Pinkham's Vegetable Compound Restored Their Health and Stopped all Pains.

Zanesville, Ohio.—"I would have cramping spells, distressed feeling in the lower part of my back, headaches and felt weak and was very irregular. After taking five bottles of Lydia E. Pinkham's Vegetable Compound with Liver Pills for constipation, I felt well and strong and have no more female troubles. I hope every suffering woman will give your medicine a trial. I give you permission to publish what your remedies have done for me."—MRS. ROY SIMMS, R. No. 6, Box 34, Zanesville, Ohio.



WHAT TEN DOLLARS DID.

Danville, Va.—"I have only spent ten dollars on your medicine and I feel so much better than I did when the doctor was treating me. I don't suffer any bearing down pains at all now and I sleep well. I can not say enough for Lydia E. Pinkham's Vegetable Compound and Liver Pills as they have done so much for me. I am enjoying good health now and owe it all to your remedies. I take pleasure in telling my friends and neighbors about them."—MRS. MATTIE HALEY, 501 Colquhone Street, Danville, Va.



The Mistakes of Jennie .:. By HAL COFFMAN

Being a Series of Chapters in the Life of a Southern Girl in the Big City



She ought to get some decent-looking clothes.

CHAPTER IX.

JENNIE'S new-found girl friend at the office the next day told Jennie that she had "fixed" it up for them to go out on a "time" that evening with the two young men. Also, that one of the young men had plenty of money, and she had known him for a long time—that they would go to the girl's room after work and get cleaned up and meet the boys later.

While they were dressing, Jennie marveled how any girl getting seven dollars a week could have such a nice room and furniture—but the girl explained it was easy—if you knew HOW.

While they were dressing the two young men came in—without knocking—and seemed to be quite at home, especially—as Jennie's friend explained later—the one that had money.

He kissed Jennie's friend. They had brought a bottle of cocktails, and after having one all around Jennie felt a little more at ease and wasn't quite so shocked at her friend for sitting on the young man's lap and smoking a cigarette.

Jennie's friend had put on another dress and hat after getting home that made Jennie and her simple little gown feel very poor and cheap, indeed.

Why couldn't SHE have nice things, too—like the other girl? They were going down to the beach that night for dinner, and all the way Jennie kept thinking of the good clothes and the good times the other girl SEEMED to have. But the other girl had not told her of the many, many nights she had cried her eyes out and longed to be like she once was—a girl that was HAPPY and RESPECTED by the boys that knew her.

CHAPTER X.

Jennie had not even taken the trouble to tell her friend, the boarding house keeper, that she would be out late that evening, and the poor woman worried, and worried, and wondered at this sudden change in the little girl—Jennie, who had always told her all of her little secrets and petty sorrows.

But now Jennie had entirely changed, from the happy, joking, carefree girl she once was, to a form of sullen brazenness that was breaking the old lady's heart.

She had tried reasoning with Jennie, and when she found that did no good had grown angry. All of which was useless, for Jennie went ahead and did just as she pleased. If she could only have known and profited by the mistakes of other foolish girls who had wrecked their lives because they thought they knew more than their friends, how different her life would have been and the misery that would have been avoided.

* * *

Jennie and her girl friend and the young men arrived at the beach and had a very hilarious dinner, at which the young men and the young girl friend drank more than they should.

Jennie wanted to drink as much as they did, but it made her sick, and besides she did not like the taste of it. Jennie overheard the other girl's fellow tell her "that Jennie was a bear, only she ought to get some decent-looking clothes."

Jennie pretended she didn't hear, but it made her more determined than ever to have good clothes and look as well or better than the other girls she saw. That night, when the young man finally brought her to the corner, near her home, Jennie wasn't quite so reluctant as she would have been some days before when he argued for "a good-night kiss."

HAL COFFMAN.

(To be Continued.)

EXTRA! EXTRA!—Jimmy's Little Baby Brother can walk. A great page of fun in THE SUNDAY AMERICAN.

WITHIN THE LAW

A Powerful Story of Adventure, Intrigue and Love

Copyright, 1913, by the H. K. Fly Company. The play "Within the Law" is copyrighted by Mr. Veiller and the novelization of it is published by his permission. The American Play Company is the sole proprietor of the exclusive rights of the representation and performance of "Within the Law" in all languages.

By MARVIN DANA from the Play by BAYARD VEILLER.

TO-DAY'S INSTALLMENT.

"He's not to speak to anyone, you understand?" Then he condescended to give his attention to the prisoner. "You'll know all about your wife, young man, when you make up your mind to tell me the truth."

Dick gave no heed to the Inspector's statement. His eyes were fixed on his father, and there was a great tenderness in their depths. And he spoke softly:

"Dad, I'm sorry!"

The father's gaze met the son's, and the eyes of the two locked. There was no other word spoken. Dick turned and followed his custodian out of the office in silence. Even after the shutting of the door behind the prisoner, the pause endured for some moments.

Then, at last, Burke spoke to the magnate

Gilder in a Rage.

"You see, Mr. Gilder, what we're up against. I can't let him go—yet!"

The father strode across the room in a sudden access of rage.

"He's thinking of that woman," he cried out, in a loud voice. "He's trying to shield her."

"He's a loyal kid, at that," Burke commented, with a grudging admiration. "I'll say that for him." His expression grew morose, as again he pressed the button on his desk. "And now," he vouchsafed, "I'll show you the difference." Then, as the doorman reappeared, he gave his order: "Dan, have the Turner woman brought up." He regarded the two men with his bristling brows pulled down in a scowl. "I'll have to try a different game with her," he said, thoughtfully. "She is sure one little clever dame. But if she didn't do it herself she knows who did, all right." Again Burke's voice took on its savage note. "And someone's got to pay for killing Griggs. I don't have to explain why to Mr. Demarest, but to you, Mr. Gilder. You see, it's this way: The very foundations of the work done by this department rest on the use of crooks who are willing to betray their pals for coin. I told you a bit about it last night. Now, you understand, if Griggs' murder goes unpunished, it'll put the fear of God into the heart of every stool-pigeon we employ. And then where'd we be? Tell me that!"

The Inspector next called his stenographer, and gave explicit directions. At the back of the room, behind the desk, were three large windows, which opened on a corridor, and across this was a tier of cells. The stenographer was to take his seat in this corner, just outside one of the windows. Over the windows the shades were drawn, so that he would remain invisible to anyone within the office, while yet easily able to overhear every word spoken in the room.

"I'll Do the Talking."

When he had completed his instructions to the stenographer, Burke turned to Gilder and Demarest.

"Now, this time," he said, energetically, "I'll be the one to do the talking. Don't you be surprised. Remember, we're dealing with crooks, and when you're dealing with crooks you have to use crooked ways."

There was a brief period of silence. Then the door opened and Mary Turner entered the office. She walked slowly forward, moving with the smooth strength and grace that were proof of perfect health and of perfect poise, the correlation of mind and body in exactness. Her form, clearly revealed by the clinging evening dress, was a curving group of graces. The beauty of her face was enhanced, rather than lessened, by the pallor of it, for the fading of the richer colors gave to the fine features an expression more spiritual, made plainer the underlying qualities that her accustomed to brilliance might half conceal. She paid absolutely no attention to the other two in the room, but went straight to the desk and there halted, gazing with her softly penetrant eyes of deepest violet into the face of the Inspector.

Under that intent scrutiny, Burke felt a challenge, set himself to match craft with craft. He was not likely to undervalue the wits of one who had so often flouted him, who, even now, had placed him in a preposterous predicament by this entanglement over the death of a spy. But he was resolved to use his best skill to disarm her sophistication. His large voice was modulated in kindliness as he spoke in a casual manner.

"I just sent for you to tell you that you're free."

Mary regarded the speaker with an impenetrable expression. Her tones as she spoke were quite as matter-of-fact as his own had been. In them was no wonder, no exultation.

"Then, I can go," she said, simply.

"Sure, you can go," Burke replied, amiably.

Without any delay, yet without any haste, Mary glanced toward Gilder and Demarest, who were watching the scene closely. Her eyes were somehow appraising, but altogether indifferent. Then, she went toward the outer door of the office, still with that almost lackadaisical air.

Burke waited rather impatiently until she had nearly reached the door before he shot his bolt, with a fine assumption of carelessness in the announcement.

"Garson has confessed!"

Mary, who readily enough had already guessed the essential hypocrisy of all this play, turned and confronted the Inspector, and answered without the least trace of fear, but with the firmness of knowledge.

"Oo, no, he hasn't!"

Her attitude exasperated Burke. His voice roared out wrathfully.

"What's the reason he hasn't?"

The music in the tones of the answer was a vocal rebuke.

"Because he didn't do it." She stated that fact as one without a hint of any contradictory possibility.

"Well, he says he did it!" Burke vociferated, still more loudly.

Mary, in her turn, resorted to a bit of finesse, in order to learn whether or not Garson had been arrested. She spoke with a trace of indignation.

"But how could he have done it, when he went——" she began.

The Inspector fell a victim to her superior craft. His question came eagerly.

"Where did he go?"

Mary smiled for the first time since she had been in the room, and in that smile the Inspector realized his defeat in the first passage of this game of intrigue between them.

"You ought to know," she said, sedately, "since you have arrested him, and he has confessed."

Demarest put up a hand to conceal his smile over the police official's chagrin. Gilder, staring always at this woman who had come to be his Nemesis, was marveling over the beauty and verve of the one so hating him as to plan the ruin of his life and his son's.

Burke Was Frantic.

Burke was frantic over being worsted thus. To gain a diversion, he reverted to his familiar bullying tactics. His question burst raspingly. It was a question that had come to be constant within his brain during the last few hours, one that obsessed him, that fretted him sorely, almost beyond endurance.

"Who shot Griggs?" he shouted.

Mary rested serene in the presence of this violence. Her answer capped the climax of the officer's exasperation.

To Be Continued Monday.

Advice to the Lovelorn

By BEATRICE FAIRFAX.

HER CONDUCT UNPARDONABLE.

Dear Miss Fairfax:

While visiting a friend two gentlemen called and we spent the evening in cards and conversation. My friend never thought of introducing them to me.

Now what would you call such a friend? What name would you call her? ANXIOUS.

Unless her action was due to thoughtlessness, which in itself is inexcusable, she failed to introduce you either through shame of them or shame of you. In either event she owes you an apology.

THAT IS NOT DIFFICULT.

Dear Miss Fairfax:

I have known a young lady for about ten years, but have only known her as a friend. This young lady is giving a birthday party and has sent me an invitation. I would like to know a very suitable present to make her. PERPLEXED.

Send her a book, a box of candy, or flowers. Such a gift is in good taste when not too expensive.

HE IS SENSIBLE.

Dear Miss Fairfax:

I am 16 and deeply in love with a man three years my senior. I know my love is returned. He told me an idea he had, and asked me to give him a true answer. He said it would be best if we should part for about two years, and then we would know what we were doing. I know I will not be happy without him. ANXIOUS.

I want to congratulate you on having a lover so sensible. Two years is a short time, and you will then, as he says, be old enough to know your own minds.

Make such an agreement with him, and stick to it. Give yourself a chance to grow to be a woman before you claim to feel a woman's love.

BLUE FOR GIRLS.

Dear Miss Fairfax:

A says that as a matter of form pink for a child signifies that it is a girl. B says that pink is for boys and blue is for girls. A. I.

It is an old custom to give the blue ribbons and trimmings to girls and the pink to boys, a custom that is falling into disuse.

Little Bobbie's Pa

By WILLIAM F. KIRK.

THERE is one lady that I certainly admire, sed Ma to Pa, last nite. I think she is one of the most reemarkabel wimmen that was evver born. She is so butiful & yet she has so much common sense.

Who is it, sum sufraget in jail oaver in England? sed Pa.

No, indeed, sed Ma. I have referens to Lady Con-stans Richardson, the wonderful dancer & society woman. Look at this picter, Ma sed to Pa. I suppoas thare is sum old prudes that wud say it ought not to be in the paiper, but to the pure all things is pure, and I am sure Lady Richardson will be pleesed wen she sees her picter.

The picter in the paiper that Ma showed to Pa was the picter of a lady in a tunick. A tunick is a kind of boheemian nitegown, Pa sed wen he looked at the picter.

Isent that a pritty tunick? sed Ma.

It doesnt seem to be on the job, sed Pa. & I must say that I doant see anything vary artistic in bare feet, Pa sed. I can think of a lot of things moar butiful to look at than ten toes, sed Pa, & two of them big toes at that. What is thare dreemy or sentimental or romantic about a big toe? sed Pa.

Not Interested.

There are plenty of men that wud rave oaver such a pritty foot, sed Ma. I mite have known wen I showed you the picter that you wuddent be interested. All you think about is the way McGraw is handling his grate teem. Moast husbands wud say this picter is vary attracktive. Missus Brown showed it to her husband last nite & he sed he nevver seen moar graceful feet than Lady Richardson's. But you aint Mister Brown, Ma sed.

No, sed Pa; I aint Mister Brown. Thare is a lot of points ware we differ, sed Pa. Mister Brown is one of them nice, fussy men that always hangs up all of his clothes in the rite place & talks a lot of genuine pleshur in shopping half a day in a department stoar. You cuddent git me inside a big stoar to shop unless you towed me in with a six-clender auto, sed Pa. Sum woman gits her feet fotografted and has the picter reetouched so the corns won't show, Pa sed, & Mr. Brown spends half a hour studying that picter wen he ought to be out sumware hustling & bringing hoam the bacon. Thank goodness, Pa sed, you are rite. I am not Mister Brown.

Lady Richardson says that human buty was made to see, sed Ma.

Very Beautiful.

I agree with her, sed Pa. Thare is nothing moar butiful in this wurld than a butiful woman's face, & I hate to see a woman waring a vail for that reeson. And a woman's hands is butiful, too, sed Pa, if thay doant have on too many flashy dimonds. But for the life of me, Pa sed, I cant now & nevver cud see anything marvelously butiful about a human foot. I doant like the lines of it, Pa sed. What is thare dainty or alluring about a heel? sed Pa. A heel is jest a heel, sumthing to stand on and not to be admired. Sum are big & sum are littel, but none of them is butiful. The heel of a titled buty looks about the saim as yure heel or my heel or even Tom Sharkey's heel. No, wife, sed Pa, I doant think thare is anything dainty or fetching about a woman that is oald enuff to know better going around and dancing in her bare feet.

I am sorry you feel that way about it, deerest, sed Ma. Sum of us ladies has formed a Richardson Club, & next Tuesday nite I was going to do a Lady Richardson dance at the private theeatricals. I was going to surprise you.

If you try to pull off anything like that, sed Pa, I will set rite in the front row & throw tacks on the stage.



You can make a satisfying luncheon of Faust Spaghetti *alone*—delicious, too. As a side dish for the evening dinner it adds zest and savor.

Faust Spaghetti is very nutritious—it is rich in gluten, the food content that makes muscle, bone and flesh. A 10c package of

FAUST SPAGHETTI

contains as much nutrition as 4 lbs. of beef—ask your doctor. Comes in air-tight, moisture-proof packages. Write for free recipe book.

At all Grocers'—5c and 10c Packages

MAULL BROS. St. Louis, Mo.



Historic College For Women

Wesleyan

MACON, GEORGIA

Delightful climate. Thorough and extensive course of study. Music, Art and Oratory of the highest order. Illustrious body of alumnae, choice student body, ideal home life, student government, excellent faculty, splendid boarding department and good athletics. The oldest and one of the choicest great colleges for women in the world. Address, Dept. M.

C. R. JENKINS,
Macon Georgia

WANTED, IDEAS

An Opportunity To Make Money

Inventors, men of ideas and inventive ability, should write today for our list of inventions needed, and prizes offered by leading manufacturers.

Patents secured or our fee returned. "Why Some Inventors Fail," "How to Get Your Patent and Your Money," and other valuable booklets sent free to any address.

RANDOLPH & CO.
Patent Attorneys,
618 "F" Street, N. W.,
WASHINGTON, D. C.

CINCINNATI

TWO FAST TRAINS
Lv. 7:12 AM., 5:10 PM.
L&N

THE GEORGIAN'S MAGAZINE PAGE

The Manicure Lady

By WILLIAM F. KIRK.

"I AM going to take a afternoon and evening off," declared the Manicure Lady. "To-day is commencement at the school where I used to go, and this evening there is going to be a dance."

"The boss won't like it," said the Head Barber. "This is a busy day in the shop."

"I don't care whether the boss likes it or not," said the Manicure Lady. "I notice the rest of the help around here takes a jump to the ocean any time they feel that way, and in the old days when there was racing the boss was hardly ever in the shop. He better not act icy around me when I tell him I am going to the commencement exercises. I'm just going, that's all.

"I always like to go to a commencement, George. The girls look so young and innocent in their white dresses, and the boys look so important when they stand up there on the platform with their chests out and tell about launching their barks on the sea of business life. Goodness knows, they mostly find their level pretty quick after they leave school, and most of them that talks about overcoming the obstacles that lie strewed in the road to Success and Fame has to be contented with a good, every-day job, something on the shipping clerk or bookkeeper order, but just the same, I like to see them up there, telling how they plan to set the world on fire.

The Class Poet.

"Brother Wilfred was just that way when he graduated. The poor simp was made the class poet, and the bunch of junk that he stood up there and reeled off would have gave you the blind staggers, but most of the villagers didn't know that kind of tripe from Tennyson's best, so they gave the boy a hand when he got through and got him started on the road he is following now, almost-poeting.

"Of course girls don't take commencement quite so serious as the boys, because most of them is kind of figuring on matrimony sooner or later. They think and dream at commencement time of a prince that will ride up on a big white horse and carry them away; but a few years later they are glad enough to be married to a good, honest teamster with two big white horses and good credit at the general store. Few of them draws princes nowadays. I know mine never has come as yet, and here I am, whittling nails and waiting for the proper sort of sparring partner with which to end my days with."

"I was the smartest boy in the class when I graduated," said the Head Barber. "I had the valedictory, which goes to the scholar who has the highest standing in everything during the four years in the high school. Somehow or other I stopped right then, I guess. The old gent wanted me to be a lawyer and mother wanted me to be a preacher, so I compromised, and here I am, knight of the razor and hot towel, trying to make old thoroughbreds look young and handsome for three or four hours while they are at a theater or a banquet. I guess they call it commencement, because, with a lot of young chaps, it is about the beginning of the end."

Not Hopeful.

"Gee, George, you should talk more hopeful," said the Manicure Lady. "You have did a whole lot with your education, I think. I hear a lot of fellows that comes in here say that you are the best barber that ever shaved them, and you've had the head chair here for a long time. I guess you can keep it till you die, for that matter. Think how much better off you are than a lot of college graduates that never got nowhere except up the river. A fellow was telling me the other day that quite a few of our best young criminals speaks now and then of fair Alma Mater. You wouldn't have got the valedictory if you hadn't been bright, and I think it is a lot better to be a bright barber than a dull president."

Do you know that you can take off fat or put it on in your bath tub? A Berlin professor tells you how to do this in The Sunday American. It is a sort of an electric bath that is worth knowing about. Exclusive in THE SUNDAY AMERICAN.

Double-Barreled Escape.

MINERS are among the most heroic people in the world. Danger is always beside them, and they are schooled to believe that at any time they will come face to face with death. The result of this is that they are humorous in their boldness.

In one of the mines in the North of England there was a cave-in which imprisoned a miner. The accident happened on Friday afternoon, and the fellow laborers of the entombed man set to work to dig him out. It was not until Sunday morning, however, that they reached his prison chamber, and by this time they were wondering whether he had been suffocated or starved to death. One of them stuck his head through the aperture made by the picks of the rescuers and called out:

"Jack, are you all right?"

"All right," came the reply, and then, after a pause: "What day is this?"

"Sunday," answered the friend.

"Great Scot!" exclaimed Jack. "I'm glad of that. That was one Saturday night when those saloons didn't get my wages."

Jealousy Slays Love

Copyright, 1913, International News Service.

By NELL BRINKLEY



POOR little Love lies sleeping the last sleep of the dead,
While tears and sighs and weeping storm on above his head;
For the breath of the green-eyed monster has singed him with fatal fire.
And man and maid must shrink dismayed at the death of their Heart's Desire.
Poor little Love has perished 'neath the claws of the Monster Grim,
And the lovers who should have cherished, have wantonly murdered him,
For the doubts of the Jealous Monster first torture, and then conspire
With maid and man; for when doubt began 'twas the doom of their Heart's Desire.

LILLIAN LAUFERTY.

.:. Frank Talk Is the Best .:.

By Virginia T. Van De Water.

"I HOPE I am not a prude," said a Southern matron, "but I find myself shocked beyond expression by the things that men and women talk about. Only yesterday, a young man, whose mother was a friend of my girlhood days, remarked to me that his wife could not come to see me just now, as she is 'not going out this spring.' Then he added with a pleasant smile, 'we are expecting a visit from the stork in a few weeks. Of course, we are very happy at the prospect.'

"I felt myself blush as a silly girl might. In my youth, young people did not speak of such things. When my first child was coming, even my brothers were told nothing about it. One of them asked my mother if I had any prospects, and she snubbed the 14-year-old boy promptly, forbidding him to talk of such things. But we have changed all that kind of feeling nowadays. I confess I cannot become accustomed to such free speech as is now the fashion. There is nothing at present that may not be discussed."

Yes, we have changed all that, and, to the commonsense thinker, there is much to be said in praise of the change—viewed from some aspects. Of course, there is no revolution or reformation without a tendency on the part of some extremists to overdo matters. So in this day of frank speech there are occasions when we think it would be in better taste for young people to omit the discussion of the social evil and the white slave traffic in mixed company.

Danger in Half-Knowledge.

That such discussion does take place is only an evidence that when a pendulum has swung too far in one direction it is bound to swing almost as far in the other. Much as some persons deplore this open talk on such topics, surely it is to be preferred to the prurient curiosity that works in secret and to the half-knowledge that leads to many dangerous things.

It is less than 20 years ago that I heard a mother mention casually that she and her young son had had a talk on an equal standard of morals for both sexes. A relative of the mother gasped with dismay.

"You do not mean," she asked in an awed voice, "that you have ever mentioned matters of that kind to your boy?"

"Certainly I have," said the mother calmly. "It was not an easy thing to do, but when he came to me and told me something another child had told him, and asked me for the truth, what could I say? It was my opportunity to gain his confidence and his trust. I dared not shirk this responsibility of motherhood—one of the greatest responsibilities it holds."

"I could not have done it!" declared the other and older woman. "I consider it most immodest. I do not see how you can talk of these things with your boy and hope to keep his respect!"

That was the attitude of many a so-called pure-minded matron of that day. She fancied that in telling the truth a woman would forfeit the respect of a clear headed lad, and that in lying she would keep his respect. Many children of former generations were reminded that they "should not ask such questions," or commanded to "be quiet and run away and play," when they sought for the truth on matters of life and sex.

Dare we say that evil comes of this frankness which is now in the air and is advocated by those who would help to make good men and women of our boys and girls? If we say that the modern fair dealing and honest speaking is wrong, and that the concealments and subterfuges of the past were right, we admit that the truth is shameful, and that a lie is honorable—a condition which the Almighty Himself could not bring about.

Curiosity and unseemly and unnecessary discussion are to be deprecated and avoided, but surely to tell the facts of existence, to speak of them frankly and honestly, is not to sully purity, but to bring it into the clear light of day that all may see how beautiful it is. How many of us have stopped to consider what the effect would be upon all evil things if there were no mystery connected with them? Do parents appreciate that if this were true there would be no sinister curiosity, no whispering and questioning among children, no speculation and no suggestive speech. Why should there be? Each child would know the truth from the person intended by the Creator to impart it—the parent—and would know it in such a natural, honest, pure way that it would forget that anyone could be evil-minded enough to see wrong in it. Ah, if there is one thing that we need to destroy it is the mystery which is the devil's own allurement to our young people! Why be curious about that which one understands? That is the attitude of the normal boy and girl.

Fathers and Sons.

Strange as it may seem, it is often the father who hesitates to talk frankly with his son. "Let him alone," he says easily, "until he comes to me for the truth. He will surely come sooner or later."

Will he? I doubt it. It is frequently the mother—she, who, from her baby's birth had prayed that he may be a good, pure man—who gains her son's confidence and to whom he will talk freely. I wonder if he, this same son, appreciates that the modest mother could give him no greater proof of her love than in telling him what she believes he ought to know. Yet I am sure that maternal love is so great and sacrifice so much a part of it, that her only thought in such cases is to do what is best for the lad whom she loves better than her own life.

"What kept you straight through your college career?" was asked of one man—the son of a mother who had dealt frankly with him.

"God and my mother," was the prompt reply. "I did not want anything in my life which I was afraid to mention to such a confidante and chum as my mother has always been. Moreover, I knew that she trusted me—and as she has always been so square and honest in all her advice and talks with me, it would seem rather low—wouldn't it?—not to justify her faith in me?"

When such a reply as this can be made with honesty, need one fear the effect of speaking the truth?

How To Be a Wise Housewife

ALFRED M. M'CANN, in his new book, "Starving America," just issued by Doran, gives us a needed warning about keeping our bodies well stocked with the natural minerals that are our protection. Have you ever thought on these things?

"We know that the phosphorus, potassium and iron of the body are at war with the germs of tuberculosis, to say nothing of other disease-breeding germs. Metchnikoff describes the white corpuscles of the blood stream as defenders of the body against disease through their power to destroy disease-breeding bacteria.

"This power he attributes to the organic phosphorus compound of the white corpuscles, which the scientists call nuclein. When these phosphorus compounds are normal in the body the invading bacteria are destroyed as fast as they enter.

Value of Phosphorus.

"In the meantime we are not making the defending army as weak as possible by removing the phosphorus, iron and potassium from most of the food we eat?

"It is through his food that man must get these minerals, hence iron, phosphorus, potassium, etc., in the form of drugs do not cure tuberculosis or any other disease.

"The physicians who used to study only drugs and symptoms will now study and prescribe foods, foods, foods. The despised Italian fruit vender at the street corner is a noble American institution.

"Grains and fruits and vegetables have the power of picking up the various necessary minerals from mother earth and forming them into the complex organic compounds ready for animal life to assimilate.

Housewife Ignorant.

"The great obstacle in the way of reform is the housewife's desires. She wants unnatural colors and characteristics, not thinking (or not knowing) that these defeat the purpose for which she buys food.

"She wants yellow butter, artificially colored with a mineral or so-called vegetable dye, though she is satisfied to have a white Swiss cheese, which is the natural color of the milk from which butter and cheese are made. She wants white bread and white rice, but doesn't ask for white oatmeal.

"Until about a year ago practically all the rice on the market was coated with glucose and talc. Such rice was known as 'coated and polished rice,' but some of the rice traders conceived the idea that by omitting the glucose and talc the rice, even though it had been scoured and brushed and rubbed, could legitimately masquerade under the title of "unpolished.'

"The wise housewife will demand the natural brown rice, even though it requires a little longer time to cook it, and she will demand unpearled barley and unsoaked, unscoured, unsteamed, unbleached oatmeal. She will demand the old-fashioned, Southern, stone-ground, undegerminated cornmeal made from all of the corn, and when she learns how to make her oaten cake, and when she sees around her happy, healthy children with sparkling eyes and well-rounded cheeks and sturdy limbs, she will begin to believe that love is indeed sometimes a matter of phosphorus and iron."

Tit for Tat.

THE club was as well lighted, well ventilated and well warmed as ever it was. The lounge-chairs were as comfortable, the papers as up to date. And yet, in spite of all, Gooditt, the golfing enthusiast, sulked in gloomy silence behind the evening paper.

"'Allo, old chap!" cried his old friend Joyas, as the waiter assiduously assisted him off with his overcoat. "What's the matter with you?"

"Matter?" echoed the grumpy one, moved to speech at last. "The matter is that that Fitzfoozle wants a keeper! He's been flying about the linke all day, and he actually—actually crossed my tee just as I was about to drive!" Gooditt groaned aloud as he remembered the enormity of Fitzfoozle's crime.

"Good heavens, man! Is that all?" cried Joyas as he stroked his gloomy friend on the shoulder and ordered a pick-me-up for two. "I'll tell you how to settle with Fitzfoozle."

"You will!" cried the other. "Man, I'm your debtor for life if you will!"

"Well," answered Joyas, as he gulped his drink and subsided behind the golfing enthusiast's abandoned paper, "take my advice, and next time he crosses your 't,' dot his 'i' for him!"

An eminent superintendent of police has new plans to encourage love-making. Interesting and instructive to spooners. See THE SUNDAY AMERICAN.

.:. Laying Plans .:.

I KNOW where there are lots of 'em," Gus Werger told Josephine.

The big retail store had just disgorged its hundreds of clerks onto the jammed city pavements. Dinner-hungry office men jostled them roughly. As they passed the flower store on the corner, Gus had noticed the light in Josephine's eyes when she saw the violets artfully displayed in big, expensive bunches. He had come from the country, too, so he understood.

"Just a good, long street car ride," he went on, a bit eagerly.

He had admired Josephine ever since she appeared in the basement hardware counter, a slim little thing with big eyes that rested on one briefly and innocently. Gus had been out in the world long enough to be tired of the coquettish boldness that met him on all sides. "We can make the trip Sunday—if you'll go?"

"Oh, that would be great!" the girl told him, smiling happily. She took a deep breath. "Somehow, I can't breathe in the city now that spring's come," she added. "I keep thinking of the millions of flowers we had down by the pasture—and the apple trees and——"

Red Cheeks.

"I know," said Gus, sympathetically. "Well, you just be waiting for me about 11 o'clock. I'll bring some sandwiches and things."

"No, I'll attend to the sandwiches," protested the girl. "I used to make awfully good ones for picnics back home."

There was color in her face as she bade Gus good-night on reaching the dingy house where she roomed. He lived farther up the old avenue, and they had formed the habit of walking home together. It saved car fare and was companionable.

Thus on Tuesday they planned their trip after violets on the coming Sunday. Each night they talked it over as they walked. "It's almost as much fun planning for it as making the trip," Josephine said on Wednesday. "And isn't the weather lovely? Just perfect for going to the country."

"There are four days till Sunday," Gus reminded her. "It would be dog-gone mean if it rained."

"Oh!" Josephine actually turned pale at the thought. "Why, it can't rain! It mustn't! I'm going to have a new hat trimmed by Sunday."

"You want pink roses on it," Gus told her, judicially. He thought she looked like a pink rosebud herself, with the color in her cheeks. He had never seen her so vivacious before.

"Seems as though I can't wait till Sunday," she told him as she said good-bye.

That evening she sewed rapidly on a dress skirt she had turned and was making over. She thought it was amazing how quickly clothes grew shabby in the city. She washed out her best cotton crepe waist that needed no ironing and folded it carefully. Then, with a sudden inspiration, she began to look for a little roll of lace in her trunk.

"I'll go up to the neckwear counter at noon to-morrow," she told herself as she was preparing to go to sleep, "and look at the new jabots. I know I can copy one."

The perfect weather held through Thursday. Friday, too, was beautiful. "It makes the days go quicker," Josephine told Gus that night. "Planning for Sunday, I mean."

"I keep thinking of it, too," he said. "The violets will just be at their best."

"I'm going to bring a lot of them to the girls at my counter Monday morning," she confided to him. "You see, I want the whole crowd to have part of the fun. I've got my best hat almost trimmed."

Buying Things.

Saturday on the way home they stopped at a grocery and Josephine insisted on buying a loaf of bread, half a pound of butter and some cheese. Gus vetoed any more expensive filling. "There'll be ginger ale and some cake coming with me," he promised her. "At 11 o'clock, then."

Josephine sewed till midnight, and by that time the skirt and waist and hat were complete, her shoes were polished till they shone and the sandwich material was out on the window sill to keep cool.

She went to sleep quickly. Once she half roused to hear the wind, but she sank back again. She awoke smiling happily and sprang up quickly with a thrill of anticipation.

With her hand stretched out to the water pitcher she paused, a statue of frozen unbelief. It was pouring rain outside, and through the open window a fine mist drifted into the open where she stood. It was the sort of rain that lasts all day.

Josephine flung herself down on the bed, sobbing.

Hadn't Started.

"'Allo, Bill. You do look pale and thin! Wot's wrong? Been ill?"

Thus spoke a jovial frequenter of the gutter to a friend he had not seen for weeks.

Bill passed a horny hand across his brow.

"No," he answered, "I ain't been ill; it's work—work from 10 in the morning till 9 at night, and only one hour's rest. Think of it, mate!"

"Lumme!" replied Bill's mate. "And where are you workin'? 'Ow long 'ave yer been there?"

"I ain't been there yet," retorted Bill, with a groan. "I begin termorrer!"

Do You Know That—

The seal, which sometimes remains for a considerable time under water, has a sort of valve under its nose, to prevent water entering into the nasal passage. The only other animal with a similar valve is the camel.

The skins of 100,000 animals are used every year for the covers of Oxford Bibles alone, and 400,000 sheets of gold are required for the gilt lettering.

Cabbage is the poorest in food value of any vegetable. Carrots are a little better. Potatoes are 2 1-2 times more valuable than cabbage.

If a sitting of eggs has arrived from a distance they should always be kept for 24 hours before putting them under a hen.

The highest point to which most men can ascend without their health being very seriously affected is 16,500 feet.

The English acre is 4,840 square yards; the Irish, 7,840 square yards, and the Cornish, 5,760 square yards.

The first electric railway in the world was built in Ireland, from Bushmills to Giants' Causeway.

Greece exports 60,000 tons of currants a year.

The Great Comic Section of the Sunday American and the City Life Section

Contain the best pictures humor and fun published in any newspaper

All Your Old Favorites In The Sunday American

KODAKS
"The Best Finishing and Enlarging That Can Be Produced." Eastman Films and complete stock amateur supplies. Send for out-of-town customers.
Send for Catalog and Price List.
A. K. HAWKES CO. KODAK DEPT.
14 Whitehall St., Atlanta, Ga.

CHICHESTER S PILLS
THE DIAMOND BRAND.
Ladies! Ask your Druggist for Chi-ches-ter's Diamond Brand Pills in Red and Gold metallic boxes, sealed with Blue Ribbon. Take no other. Buy of your Druggist. Ask for CHI-CHES-TER'S DIAMOND BRAND PILLS, for 25 years known as Best, Safest, Always Reliable
SOLD BY DRUGGISTS EVERYWHERE

Every Woman
is interested and should know about the wonderful Marvel Whirling Spray Douche
Ask your druggist for it. If he cannot supply the MARVEL, accept no other, but send stamp for book.
Marvel Co., 44 E. 23d St., N.Y.

EXCURSIONS
SPECIAL TRAINS, EXCLUSIVE SHIPS.
A grand collection of high class travel features at remarkably low rates. The original and official tour with a record of 8,000 patrons. Limited and select party leaves Atlanta July 19 and August 16 on a 5,000-mile circle tour, visiting Cincinnati, Detroit, Buffalo, Niagara Falls, Toronto, Thousand Islands, Montreal, Boston, New York, Philadelphia, Atlantic City, Washington, Baltimore and Savannah, with steamer trips on the Great Lakes and Atlantic Ocean. Fifteen-day, expense-paid trip, $77.75; 18 days, $88.85. Many already booked. Reservation left for a limited number only. Cut this out and write for booklet now. Ask for special club plan. J. F. McFarland, Mgr., Box 1624, Atlanta, Ga.

DETROIT
2 TRAINS DAILY
Lv. 7:12 AM., 5:10 PM.
L&N

HIRSIG HUSTLES FOR HELP FROM MAJOR LEAGUES

NASHVILLE, TENN., June 20.—After the Vols had hung around second place so long that it had begun to feel like home to them and the pennant bee had commenced to buzz, the bugs cannot get accustomed to seeing the Schwartzmen barely clinging to the leadership of the second division.

But with the realization that the Vols are in a bad slump, comes the old yelping for Hirsig to pry himself loose from some real money.

Nobody who ever stopped to analyze the work of the Vols, has failed to be jerry to the fact that they have been winning a bunch of battles that they had no right to cop. With one of the cheapest bunches of hired men in the league, it cannot be denied that Bill Schwartz has gotten amazing results. But Hirsig, who imagines that he knows more about baseball than Father Chadwick himself, has all along refused to believe that there were any weak spots on the team.

Now that the club is slipping he has begun to fly distress signals to any of the majors who will listen to his tale of woe, and has hustled off to Akron, Ohio, to find out whether Johnny Seigle has developed anything which would brace the Schwartzmen until they can get their second wind. His first move was to land Red Nelson, from the Cincinnati Reds, but if Nelson isn't a big improvement over Dahlgren and McManus, that Tinker "wished" on the Vols, it's hard to figure where Hirsig did anything clever in adding the big right hander.

INTERNATIONAL LEAGUE.

Score:			R.	H.	E.
Montreal	001 000 000—	1	9	0
Baltimore	213 431 00x—14		18	0

Dale, Burke, Demny and Madden; Marrisette and Egan. Umpires, Finneran and Egan.

Score:			R.	H.	E.
Rochester	003 000 000—3		8	3
Providence	000 100 000—1		3	3

Quinn and Williams; M. A. Bailey and Onslow. Umpires, Hayes and Carpenter.

Score:			R.	H.	E.
Buffalo	000 000 002—2		6	5
Newark	211 212 00x—9		11	0

Holmes and Gowdy; Lalonge, Bell and Smith. Umpires, Owens and Nallin.

COTTON STATES LEAGUE.

FIRST GAME.

Score:			R.	H.	E.
Selma	000 001 0—1		5	0
Pensacola	070 100 0—8		13	0

Baker and Mueller; Gudger and Hauser. Umpire, Williams.

SECOND GAME.

Score:			R.	H.	E.
Selma	200 000 000—2		5	1
Pensacvola	002 001 000—3		6	2

Baker and Mueller; Townsend and Hauser. Umpire, Williams.

Second Game. Score:			R.	H.	E.
Clarkdsale	000 130 100—5		9	2
Meridian	000 000 101—2		6	5

Thomas and Braun; Harb and Moneymaker. Umpire, Bennett.

Score:			R.	H.	E.
Jackson	300 002 000—5		12	1
Columbus	000 000 100—1		11	5

Williams and Robertson; Morton and Utter.

GA.-ALA. LEAGUE.

Score:			R.	H.	E.
Talladega	000 000 000—0		5	1
Anniston	100 100 000—2		4	0

Breckenridge, Roobes and Easterling; Killingsworth and Sheppard.

Score:			R.	H.	E.
Newnan	000 100 021—4		11	2
Gadsden	010 200 000—3		4	4

Hawkins and Rice; King and Jorda.

CAROLINA LEAGUE.

Score:			R.	H.	E.
Charlotte	000 400 000—4		6	2
Asheville	000 002 03x—5		10	0

High, Bauswein and Malcolmson; Watson and Milliman.

Score:			R.	H.	E.
Greensboro	033 000 000—6		8	1
Raleigh	200 000 000 2		5	5

McKeithan and Malcolmson; Mahaffey and Emack. Umpire, Miller.

Score:			R.	H.	E.
Greensboro	033 000 000—6		8	1
Raleigh	200 000 000—2		5	5

McKeithan and Malcolmson; Mahaffey and Emack. Umpire, Miller.

Score:			R.	H.	E.
Durham	000 050 000—6		11	2
Winston Salem	000 100 000—1		7	1

Ferris and Ulrich; Lee and Smith. Umpire, McBride.

AMERICAN ASSOCIATION.

Score:			R.	H.	E.
Minneapolis	000 000 001—1		8	1
Toledo	200 000 000—2		3	0

Young and Owens; Baskette and De Voght. Umpires, Handiboe and Johnson.

Score:			R.	H.	E.
Milwaukee	000 010 100—2		6	1
Indianapolis	013 000 20x—6		9	1

Watson, Nicholson, Cutting; Works and Casey. Umpires, Westervelt and Irwin.

Score:			R.	H.	E.
Kansas City	000 000 030—3		10	5
Columbus	020 501 00x—8		11	3

Rhoades, Covington and Kritchell; Ferry and Murphy. Umpires, Connolly and Murray.

Score:			R.	H.	E.
St. Paul	000 021 004—7		12	1
Louisville	104 300 01x—9		9	0

Gardner and James; Powell, Ellis, Laudermilk and Clemons. Umpires, Chill and O'Brien.

GEORGIAN SPORTS COVERED by EXPERTS

Polly and Her Pals

Copyright, 1913, International News Service.

Anyway, It Gave the Old Man a Job



All Members of This Club

Copyright, 1913, International News Service

By George McManus



Sporting Food

By GEORGE E. PHAIR.

Rudy Unholz announces that his brother George is heading for our hospitable shores. It is said that Rudy and George greatly resemble each other in the lunch hook.

REQUIEM.

Motorcyclists all remind us
We can ride a saucer track,
And, departing, leave behind us
Relatives who dress in black.

WHAT SO HOT AS A DAY IN JUNE?

By Greenland's icy mountains
I fain would linger now,
And have a flock of fountains
Meandering o'er my brow;
But Greenland lies up yonder
A thousand miles too far,
So I shall have to wander
Across to that there bar.

We note by the newspapers that there was no excitement in London over the polo match. Does this prove that the English have a sense of humor or does it not?

If Spider Britt ever develops a punch he should become one of the leading bantams in the country. Spider's gameness and cleverness can not be questioned, but he lacks the old wallop. He certainly fought a heady battle against Meyer Pries at the Auditorium-Armory last week.

Twenty-five thousand dollars is a pretty nifty purse for a 15-round bout, yet Willie Ritchie and his manager took a dose of run-out medicine when this purse was offered them for a go with Freddie Welsh. Present-day tactics of some fighters must make the old-timers scratch their heads.

The prediction that the Phillies would "crack" on the road seems to have come true. Humphreys, of the Cubs, shut them out yesterday, it being their fourth straight defeat, and allowed them only three hits.

SOUTH ATLANTIC LEAGUE

AT JACKSONVILE—
ALBANY—
301 110 000 - 6 16 1
JACKSONVILLE—
100 002 200 - 5 14 1
McManus and Wells; Stewart and Cueto. Umpires, Henry and Barr.

AT SAVANNAH—
CHARLESTON—
000 000 040 - 4 9 3
SAVANNAH—
010 100 03X - 5 13 2
Eldridge and White; Adams and Gust. Umpire, Leary.

AT MACON—
COLUMBUS—
000 100 003 - 4 11 4
MACON—
600 003 04X - 13 17 1
Baker and Thompson; Thackman and Reynolds. Umpire, Moran.

EMPIRE LEAGUE

AT VALDOSTA—
THOMASVILLE—
002 000 000 - 2 4 0
VALDOSTA—
000 000 000 - 0 9 0
Day and Dudley; Pierre and Sellars.

AT CORDELE—
AMERICUS—
000 000 000 - 0 6 2
CORDELE—
020 010 00X - 3 5 2
Werner and Manchester; Hill and Eubanks. Umpire, Morton.

AT BRUNSWICK—
WAYCROSS—
010 000 000 - 1 5 1
BRUNSWICK—
006 100 00X - 7 14 1
Herring and Shurman; Walker and Seifert. Umpire, Carter.

A Bit on the Side

MENTAL OVERFLOW.

Some men seem to live on the theory that the same stuff that warmed them up last winter will cool them off on these hot days. Wouldst know who they are? The ultimate consumer.

* * *

And the same goop who was kicking about the cold weather a week ago is making the loudest "holler" against the present warm weather.

* * *

When he was born they named him Rollo,
And folks all called him a modern Apollo;
But later on they dubbed him Rolo,
And then he starred at playing polo.

All of which goes to show there isn't so much in a name after all.

* * *

The weather man is making things hot for the fellow who was kicking about the late summer.

FEDERAL LEAGUE.

Score:			R.	H.	E.
Pittsburg	000 000 000—0		7	1
Cleveland	000 200 00x	2	7	0

Phillippi and Lucia; H. Miller and Kleinow.

Indianapolis	200 002 030—7		12	2
Chicago	121 010 13x—9		15	2

Blair and Massing; McGuire and Dennis. Umpires, Conklin and Pears.

Score:			R.	H.	E.
St. Louis	016 100 032—13		18	2
Covington	100 010 013— 6		12	5

Reese and O'Neil; Justus and Hicks. Umpires, Wilson and Flattery.

BASEMAN SPIKED.

CLEVELAND, OHIO, June 20.—Barnard Patton, first baseman in the Cleveland Federal League team, was badly spiked in the first half of the third inning yesterday when Sabrie, Pittsburg's first baseman, slid into first. Patton was taken to the Clark Hospital.

WILLARD TO BOX WILLIAMS.

SAN FRANCISCO, June 20.—Manager Tom Jones announced to-day that he had matched Jess Willard for a ten-round fight with Al Williams, of Cleveland, Ohio, at Reno, Nev., July 4.

TOMMY MURPHY TO MEET DUNDEE IN COAST BATTLE

LOS ANGELES, June 20.—Tommy Murphy, who defeated Ad. Wolgast, the ex-lightweight champion, at San Francisco a few months ago, was yesterday matched to meet Johnny Dundee, the New York fighter, for a 20-round battle before the Pacific A. C. at Vernon, on the night of July 15. They will fight at 133 pounds, weigh in at the ringside.

PIEZ GOES TO GIANTS.

RICHMOND, VA., June 20.—"Sandy" Piez, left fielder of the Richmond baseball team in the Virginia League, was sold to-day to the New York Giants for fall delivery, price not given. He came here from Greenville, S. C.

PHILLIES BUY REED.

DAVENPORT, IOWA, June 20.—Milton Reed, the fastest infielder in the Three I League, has been purchased by the Philadelphia Nationals for $2,700.

MOTOR RACES
SATURDAY, JUNE 21, 8:15

SKATING RINK OPEN
At Ponce DeLeon
SKATING TWICE DAILY:
2:30 to 6 p. m. & 8:00 to 11 p. m.

BASEBALL
TO-DAY
Birmingham vs. Atlanta
Ponce DeLeon Park
3:45 o'Clock

FORSYTH Matinee To-day 2:30 To-Night at 8:30
The Famous Cartoonist
BUD FISHER
Creator of "Mutt & Jeff"
PAULINE WELCH—The Lawn Party
3 LEIGHTONS AND OTHERS
NEXT WEEK RUDE AWAKENING
A Musical Comedy Star

GRAND NOW MAT. 2:30 NIGHT 8:30
"QUO VADIS"
SENSATIONAL PHOTO-PLAY
Engagement Extended
WEEK JUNE 23d

MONEY
LOANED TO SALARIED MEN AT LAWFUL RATES
ON PROMISSORY NOTES
Without Endorsement
Without Collateral Security
Without Real Estate Security
NATIONAL DISCOUNT CO.
1211-12 Fourth National Bank Bldg.

Joe Bean
WILL WRITE ON
"BUILDING MEN"
Exclusively for Hearst's Sunday American
Beginning Next Sunday

Joe Bean, manager of Atlanta playgrounds, physical director of the Atlanta Athletic Club and Marist College, has been building boys into strong, healthy men for years

You can learn his secrets only in
The Sunday American

JUNE CLEARANCE SALE OF
Men's and Young Men's Summer Suits
25% Discount
For Cash

This is the sale you have waited for, and it is very opportune, coming as it does just about vacation time, when you are making additions to your wardrobe. We're offering our entire stock of men's and young men's Summer Suits at one-fourth less than their actual value. There are Cassimeres, Cheviots, Worsteds, Homespun and Crash Suits in the very latest styles—up to the high standard of this house in every point.

$15.00 Suits reduced to .. $11.25	$27.50 Suits reduced to .. $20.60
18.50 Suits reduced to .. 13.85	30.00 Suits reduced to .. 22.50
20.00 Suits reduced to .. 15.00	32.50 Suits reduced to .. 24.35
22.50 Suits reduced to .. 16.85	35.00 Suits reduced to .. 26.25
25.00 Suits reduced to .. 18.75	37.50 Suits reduced to .. 28.10
	40.00 Suits reduced to .. 30.00

Don't let this opportunity pass. Good suits are not to be had every day at the prices quoted here. If you've delayed purchasing your summer suit, or if you can use another, see these that we offer. (Black, Blue and Mohair Suits excluded.) Come make your selection now.

Essig Bros. Co.

This Is Positively a Cash Sale

"Correct Dress for Men"
26 Whitehall St.

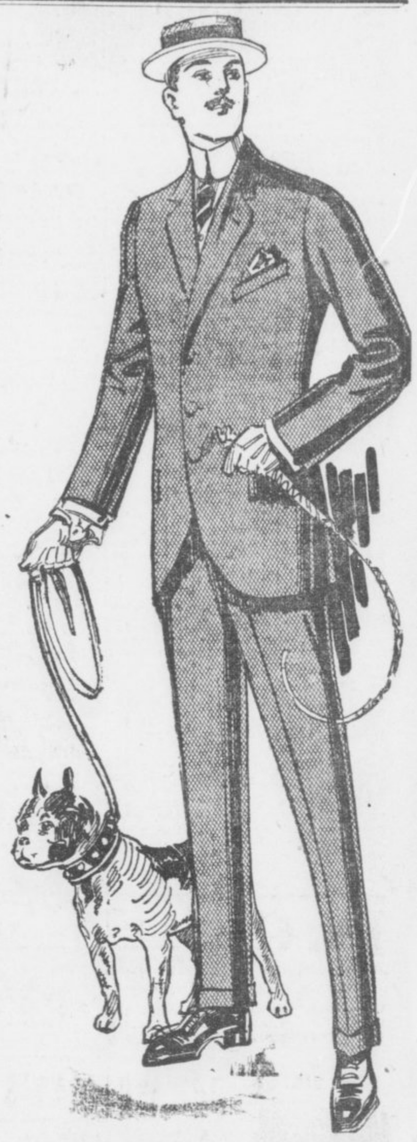

We Do Not Charge Goods at Reduced Prices

CRACKERS LOSE SECOND BATTLE TO BIRMINGHAM

CRACKERS—	R.	H.	O.	A.	E.
Long, rf	0	0	2	1	0
Welchonce, cf	0	2	1	0	0
Alperman, 2b	0	0	3	4	0
Bailey, lf	0	1	1	0	0
Smith, 3b	0	2	2	4	0
Bisland, ss	0	0	2	4	2
Agler, 1b	0	2	13	1	0
Dunn, c	1	0	3	1	0
Brady, p	0	2	0	1	3
Totals	1	9	27	16	5

BARONS—	R.	H.	O.	A.	E.
Marcan, 2b	0	0	1	4	0
Messenger, rf	0	0	0	0	0
Kniseley, cf	2	2	3	0	0
McBride, lf	1	0	4	0	1
McGilvray, 1b	0	2	10	0	0
Mayer, c	0	1	2	2	0
Carroll, 3b	0	1	2	0	1
Ellam, ss	0	0	5	6	1
Hardgrove, p	0	1	0	8	0
Prough, p	0	0	0	0	0
Totals	3	7	27	20	3

BIRMINGHAM 000 210 000 3
ATLANTA ..... 001 000 000—1

SUMMARY.

Home run—Kniseley. Two-base hit—Welchonce, Agler. Double plays Alperman to Bisland to Agler; Ellam to McGilvray; Bisland to Alperman to Agler; Smith to Agler. Struck out—by Brady 2; by Hardgrove 1, by Prough 1. Bases on balls—off Brady 2; off Hardgrove 1; of Prough 1. Sacrifice hits—Hardgrove, McBride. Hit by pitched ball—McBride. Umpires, Fifield and Rudderham.

PONCE DE LEON BALL PARK, June 20.—The Barons defeated the Crackers 3 to 1 here this afternoon. Errors by Brady were largely responsible for his downfall. Hardgrove twirled great ball for the Barons until he was beaned by a batted ball in the eighth inning. He was relieved by Prough, who held the Crackers in the final session. Kniseley hit a home run in the fifth inning.

FIRST INNING.

Marcan grounded to Bisland, who booted the ball for an error. Messenger hit into a double play, Alperman to Bisland to Agler. Kniseley singled to right and was out trying to steal second, Dunn to Alperman. ONE HIT, NO RUNS.

Long lined out to Kniseley. The latter made a great running one-handed catch. Welchonce doubled to center. Alperman grounded to Ellam and Welchonce was caught at third to Carroll. Alperman was out trying to steal second, Mayer to Marcan. ONE HIT, NO RUNS.

SECOND INNING.

McBride out, Smith to Agler. McGilvray flied to Welchonce. Mayer singled to right. Smith made a great catch of Carroll's foul. ONE HIT, NO RUNS.

Bailey singled through Hardgrove. Smith hit into a double play, Ellam to McGilvray, Bisland out, Ellam to McGilvray. ONE HIT, NO RUNS.

THIRD INNING.

Ellam grounded to Agler and was safe when Brady dropped Agler's toss. Hardgrove sacrificed, Brady to Alperman. Ellam took second on the out. Marcan popped to Bisland. Messenger grounded out to Agler. NO HITS, NO RUNS.

Agler out, Marcan to McGilvray. Dunn walked. Brady singled to left and Dunn took second. McBride let the ball get through him and Dunn scored. Brady took second on the error. Long out, Ellam to McGilvray. Welchonce out, Marcan to McGilvray. ONE HIT, ONE RUN.

FOURTH INNING.

Kniseley walked. Brady threw wild to first in an effort to catch Kniseley and the latter took second. McBride bunted to Brady and on the latter's wild throw to first Kniseley scored and McBride took third. McGilvray fanned. Mayer grounded to Bisland, who threw wild to first and the Birmingham catcher was safe. McBride was held on third. Carroll singled to center and McBride scored. Ellam walked, filling the bases. Hardgrove hit into a double play, Bisland to Alperman to Agler. ONE HIT, TWO RUNS.

Alperman out, Ellam to McGilvray. Bailey flied to McBride. Smith singled to center. Bisland flied out to Kniseley. ONE HIT, NO RUNS.

FIFTH INNING.

Marcan out, Bisland to Agler. Bailey made a nice catch of Messenger's foul. Kniseley hit a home run to the center field fence. McBride grounded out, Alperman to Agler. ONE HIT, ONE RUN.

Agler flied to Kniseley. Dunn flied to Carroll. Brady singled through Carroll. Long was safe on Carroll's error and Brady took second. Welchonce out, Hardgrove to McGilvray. ONE HIT, NO RUNS.

SIXTH INNING.

McGilvray singled to right. Mayer popped to Alperman. Carroll lined to Smith and McGilvray was doubled off first to Agler. ONE HIT, NO RUNS.

Alperman singled to center. Bailey grounded to Marcan and Alperman was forced at second to Ellam. The ball bounded off Hardgrove's glove. Smith grounded to Hardgrove and Bailey was forced at second to Ellam. Bisland lined out to McBride. ONE HIT, NO RUNS.

SEVENTH INNING.

Ellam out, Smith to Agler. Hardgrove singled to center. Marcan flied to Long. Messenger out, Alperman to Agler. ONE HIT, NO RUNS.

Agler doubled to left. Dunn fanned. Brady out, Ellam to McGilvray, and Agler took third. Long fouled to Mayer. ONE HIT, NO RUNS.

EIGHTH INNING.

Kniseley fanned. McBride was beaned. McGilvray singled to right and McBride breezed to third. Mayer flied to Long and McBride was doubled at the plate to Dunn. ONE HIT, NO RUNS.

Welchonce singled over second. Alperman out, Marcan to McGilvray and Welchonce took second. Bailey popped to Ellam. Smith slammed one through the bot and the ball hit Hardgrove in the head, putting him out for a few minutes. Welchonce went to third, while Smith took first. Prough went to the slab for Birmingham. Hardgrove was not badly hurt, but was too dazed to continue twirling. Bisland flied to McBride. TWO HITS, NO RUNS.

NINTH INNING.

Carroll grounded out to Agler. Ellam out, Smith to Agler. Prough out, Bisland to Agler. NO HITS, NO RUNS.

Agler beat out a hit to Ellam. Rohe, batting for Dunn, was safe when Ellam booted his grounder. Chapman batted for Brady and flied to McBride. Agler was caught off second, Mayer to Ellam, Long walked. Welchonce fanned. ONE HIT, NO RUNS.

BIG G Cures in 1 to 5 days unnatural discharges. Contains no poison and may be used full strength absolutely without fear. Guaranteed not to stricture. Prevents contagion.

WHY NOT CURE YOURSELF?

At Druggists, or we ship express prepaid upon receipt of $1. Full particulars mailed on request.

THE EVANS CHEMICAL CO., Cincinnati, O.

"THE VICTOR"



DR. WOOLLEY'S SANITARIUM

Opium and Whisky and all inebriety and drug addictions scientifically treated. Our 36 years' experience shows these diseases are curable. Patients also treated at their homes. Consultation confidential. A book on the subject free. DR. B. B. WOOLLEY & SON., No. 3-A Vista Sanitarium, Atlanta.

GEORGIAN SPORTS COVERED by EXPERTS

The Dingbat Family

Copyright, 1913, International News Service.

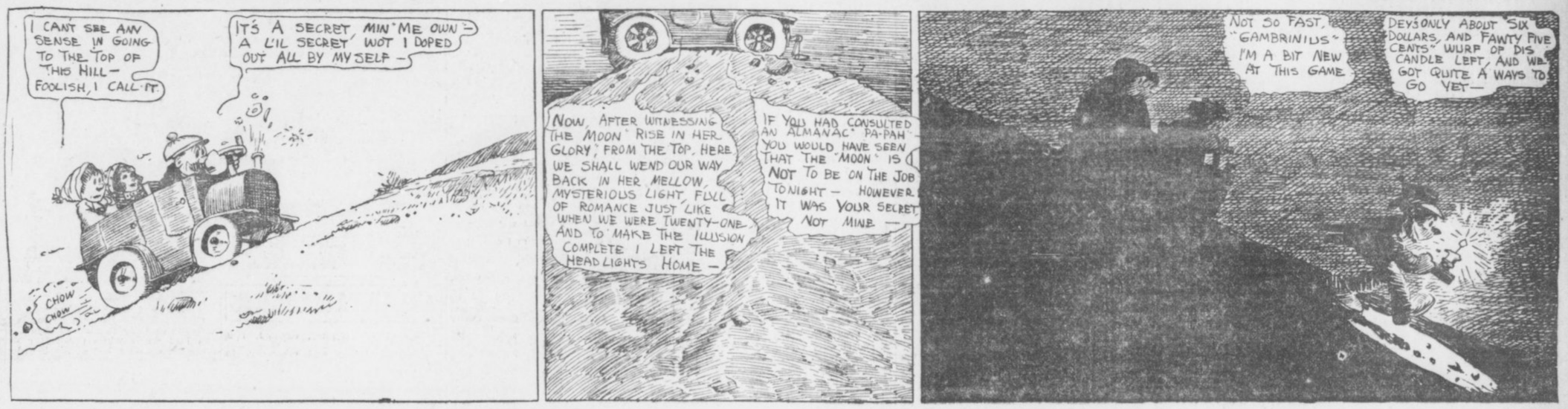

Somehow, Romance and Gasoline Don't Mix

SOUTHERN LEAGUE

AT MONTGOMERY—

MEMPHIS	000	000	001	000	-	1	8 1
MONTGOMERY	000	001	000	001	-	2	10 0

Kissinger and Seabaugh; C. Brown and Donahue. Umpires, Breitenstein and Hart.

AT CHATTANOOGA—

NASHVILLE	000	001	001		-	2	6 4
CHATTANOOGA	020	141	00X		-	8	13 2

More and Noyes; Grimes and Street. Umpires, Kerin and Stockdale.

AT MOBILE—

NEW ORLEANS	200	000	000		-	2	6 0
MOBILE	100	000	002		-	3	9 0

Berger and Schmidt; McIntyre and Adams. Umpires, Wright and Pfennin-ger.

NATIONAL LEAGUE

AT PITTSBURG—

NEW YORK	010	002	000		-	3	8 4
PITTSBURG	120	102	01X		-	7	14 2

Tesreau, Fromme and Meyers; O'Toole and Coleman. Umpires, O'Day and Emslie.

AT ST. LOUIS—

CHICAGO	000	000	020		-	2	5 1
ST. LOUIS	000	103	00X		-	4	8 1

Cheney and Bresnahan; Sallee and Wingo. Umpires, Brennan and Eason.

No other games scheduled.

AMERICAN LEAGUE

AT CLEVELAND—

CHICAGO	003	000	000		-	3	10 1
CLEVELAND	000	000	000		-	0	6 0

Cicotte and Schalk; Kohler and O'Neill. Umpires, Hildebrand and O'Loughlin.

FIRST GAME.

AT WASHINGTON—

NEW YORK	100	001	421		-	9	17 0
WASHINGTON	101	000	001		-	3	12 3

Warhop, Fisher and Sweeney; Groome, Hughes and Henry. Umpires, Connolly and McGreevy.

SECOND GAME.

NEW YORK	422	010	000		-	9	13 1
WASHINGTON	100	010	001		-	3	7 2

Schulz and Sweeney; Gallia, Engle and Williams. Umpires, McGreevy and Connolly.

AT PHILADELPHIA—

BOSTON	000	002	400		-	6	10 2
PHILADELPHIA	000	010	000		-	1	5 1

Wood and Nunamacher; Bush and Schang. Umpires, Ferguson and Hart.

Detroit-St. Louis not scheduled.

VIRGINIA LEAGUE.

Score: R. H. E.
Norfolk. . . . . 000 020 200—4 7 3
Newport News. . . 010 200 20x—5 9 3
Weeder and Stewart; Carter and Matthews. Umpire, Kelley.

FIRST GAME.

Score: R. H. E.
Petersburg. . . . . 000 000 002—2 5 0
Portsmouth. . . . . 000 000 001—1 4 3
Brooks and Langlin; Howell, Hudgins and Garven. Umpire, Clark.

Score: R. H. E.
Roanoke. . . . . 001 000 000—1 2 3
Richmond. . . . . 000 002 01x—3 5 1
Perryman and Lafite; Ayers and Mace. Umpires, Colgate and Norcum.

Score: R. H. E.

Nearly everybody in Atlanta reads The Sunday American. YOUR advertisement in the next issue will sell goods. Try it!

BROU'S INJECTION—A PERMANENT CURE

of the most obstinate cases guaranteed in from 3 to 6 days; no other treatment required. Sold by all druggists.

ECZEMA

And all ailments of the skin, such as tetter, ringworm, ground itch and erysipelas are instantly relieved and permanently cured to stay cured by

TETTERINE

Don't suffer when you can relieve yourself so easily. Read what Mrs. A. B. King, St. Louis, says:

Have been treated by specialist for eczema without success. After using Tetterine a few weeks I am at last cured.

50c at druggists, or by mail.

SHUPTRINE CO., SAVANNAH, GA.



CHRISTY MATHEWSON'S BIG LEAGUE GOSSIP

CINCINNATI, June 20.—More good baseball is being played in the big leagues this season than at any time within the last five years. Teams that have been chronic tail-enders for several years are showing fight right up to the finish of every game. Usually at this time of the season two or three clubs have become discouraged and are loafing along "waiting for next year." I don't think of one that is doing it at present.

Cincinnati is now hanging on to the league in eighth place, but the fact that this team is the final one in the standing is largely responsible for the present fighting propensities of several others. Tinker is breaking out as a big league manager for his first time this season, and he is bound to finish higher than last place. He is one of the hardest fighters in baseball, and he has a fairly good team, which was all twisted out of shape in the early part of the season, and which fact is largely responsible for its present position. It is below its normal place. Boston, the club that is generally supposed and counted on to be last, and which usually makes good, is being sicked into the fray this summer by George Stallings, who is a cagey leader and one who's business it is to resuscitate dying ball clubs. Boston—that is to say, Stallings—is determined not to finish last, and is likewise making a fight of it.

* * *

THE Brooklyn team, which is generally found down near the bottom of the second division, flashed away with a leaping start and threatened to be a pennant contender until the club caught on to itself. The Superbas are still playing good ball, but the weakening of the pitching staff has pulled them back in the fight. However, a brilliant young twirler in Wagner has been turned up, and he is helping out the men who are caving. Brooklyn will give any club a fight, and is never licked. That is the spirit among all the teams. No club in the National League is defeated before the game begins this year, as is so often the case when the season gets to be two or three months old.

Dahlen is determined to wind up in the first division at least, and believes he must beat out Chicago to do it. With this end in view, his team went after the Cubs hammer and tongs last week, and Irwin, the catcher, was so sincere about his art that he broke an arm trying to stop "Heinie" Zimmerman from scoring when "Heinie" came into the plate "riding high."

* * *

THE large number of personal encounters this year indicates the tenseness of the feeling between the various fighting clubs. Tinker and Knabe came to blows last week in Cincinnati. Open warfare exists between the Boston and Cleveland American League clubs. They had one of those old-fashioned, behind-the-grandstand encounters in Cleveland some time ago, and the battling was continued when the Naps played in Boston recently. Chapman, Olsen and Lajoie were all more or less injured in this series. The great Frenchman was hit on the wrist with a pitched ball thrown by "Joe" Wood, and is traveling in the game with it heavily bandaged. Olsen was spiked, and Chapman, the brilliant young shortstop, did not find Carrigan presenting his soft side when he slid into the plate. As a result he is now out of the going.

Such tactics are not commendable, but they certainly show fight and the determination of one team to beat the other at any cost. Both leagues are filled with players who refuse to speak to men on rival teams. The old feud between Washington and Philadelphia in the American League, which was born last year, still exists and is further fanned at each series these two clubs play.

(Copyright, 1913, by the McClure Newspaper Syndicate.)

JEROME, IDAHO, WANTS RING SHOW FOR JULY 4

CHICAGO, ILL., June 20.—Harry Forbes, former bantamweight champion, and now boxing instructor at Nate Lewis' gymnasium, where he has a big class of local business men, is going to book some ring matches for Jerome, Idaho. Harry received word from a committee of business men of that city asking that he arrange a star card of five bouts for Independence Day and make arrangements for the boys to train in that city.

July 2, 3 and 4 are to be days of much celebration in Jerome, according to the advice received by Forbes, and thousands of people are expected to gather there.

Ritchie Drops Nolan; Pair Fail to Agree

SAN FRANCISCO, June 20.—Lightweight Champion Willie Ritchie announced to-day that all further relations with himself and his manager, Billy Nolan, were at an end.

This decision was arrived at this morning. Nolan will have no further say concerning the champion. Ritchie will look after his own affairs while preparing for his coming Independence Day match with Joe Rivers. Personal and financial reasons are given as the reason for the break.

WINNERS TO BE BARRED FROM BELMONT RACE TRACK

NEW YORK, June 20.—Determined to follow their announced policy of keeping the sport at Belmont Park race track as clean as possible, the Jockey Club has instructed its stewards to keep a weather eye upon several "undesirable patrons," said to have been in attendance at races since the track opened this year.

The stewards have been told to turn away all persons previously ruled off the turf. Six men, two of whom are said to have developed the faculty of knowing just which horse will win, will be given the gate upon their first appearance at the track if the club's orders are carried out.

Riders Delight in Risking Neck

'Drome Cranks Crazy Over Sport

NO sport in the world is so dangerous but that somebody loves it.

Aeroplaning has its enthusiasts who would rather soar than eat. The automobile racing game, among the most deadly of pastimes, numbers its amateur devotees by the hundreds; and now and then the grim reaper gathers one in—as witness Bruce Brown. Mountain climbing numbers its victims by the hundreds and its devotees by the thousands. Hunting big game is getting to be more fatal to the hunters than to the game, but still the number of enthusiasts increases.

And it is even so with motorcycle racing, on the banked board tracks. Among Atlanta lads the game is growing in popularity, and hardly a day passes that another amateur or two turns up with an appeal to be allowed to try out the track. Before mid-summer the crop of novices will be so large and so expert that the novice races will be thrillers.

* * *

BUT even among the professionals the enthusiasm over the game never lessens. They are in it because they love it. Every time they are pulled out on the track they risk their necks and they know it. Not a man among the nine old-timers racing at the local track but has seen a man killed in the racing game. A couple of the machines at the track now have "killed their man" in seasons past. Several riders have been killed already this season at other motordromes throughout the United States. Yet these seasoned professionals face every meet with the same enthusiasm that a golfer feels in starting for a big tournament.

And none of the riders ever seem to get enough of riding and of tinkering with his machine. Every day the men are at the track, fiddling with their engines, changing tires, riding practice spins or just "fanning." And if all these pastimes fail, they go out and ride around on borrowed machines.

FOR instance, Thursday afternoon at the 'Drome fully half the "sheds" were open and fully half the riders were tinkering with machines. Several more sat in the shade telling motorcycle yarns. Harry Swartz had his motor entirely "down" and was getting ready to rebuild it again by hand. And old "Tex" Richards, champion of the local track, was out on a road machine "just riding." It seems to be Richard's favorite pastime to see how close he can come to breaking his neck and yet not break it. Thursday he was trying everything on the list from hurdling the underpass to climbing the flagpole. He rode the track forward and reverse, cut circles, bumped other riders; then he cut more circles, and when black darkness settled over the track, he was still riding—just to be doing something.

Friday all the riders will cut out their kidding and settle down in earnest to tuning up their machines. Toward sunset they will all be on the track for a final workout, in preparation for Saturday night's meet. A card of nine races has been prepared for Saturday, with the Mayor Woodward Sweepstakes as the big feature. The riders have been so split up that Richards and McNeil, the speed marvels of the track, will probably meet four times, which should make for sensational racing.

RIEFF MAKES KILLING.

PARIS, June 20.—Johnny Rieff, the American jockey, beat all records for the French turf by riding four winners out of the six races on the Longchamps course.

CAPONI VS. CLABBY.

CHICAGO, June 20.—Tony Caponi and Jimmy Clabby have been matched to box ten rounds at Indianapolis on July 4. The weight will be 158 pounds.

NEGROES BATTLE TO DRAW.

NEW ORLEANS, June 20.—Jeff Clark, of Joplin, Mo., and Harry Wills, of New Orleans, negro heavyweights, fought ten rounds to a draw.

Quo Vadis continues at Grand next week. Buy seats now.

DROPSY TREATED. Quick relief, swelling, short breath soon removed, often entire relief in 15 to 25 days. Trial treatment sent FREE. Write Dr. H. H. Greens Sons, Box O, Atlanta, Ga.

There's Genuine Coolness in a Sicilian Suit--and Our Assortment Is a Creditable One--Prices from $18 to $25

Blue Serges, too, lightly lined and tailored exceptionally well, always find a welcome in the wardrobe of a good dresser--

Showing to-day some beautiful shades in Stein-Bloch and other notable makes--a good many models of recent designing--and at a scale of prices ranging from $15 to $35--

Light Crash Suits in standard models--or Norfolks--$18 to $25--

Norfolk Suits of linen at $8.50, of Palm Beach cloth at $10, suits of silk at $20, of mercerized poplin at $12.50.

You'll no doubt find just the fabric--just the weight--just the model and at just the price you'll want to pay in our collection of Summer Suits to-day.

PARKS-CHAMBERS-HARDWICK COMPANY

37-39 Peachtree Atlanta, Georgia

Mitchell

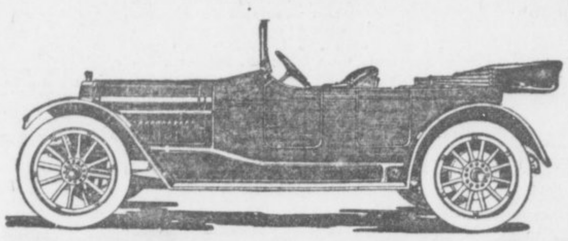

"The American-Built French Car"

YOUR reasons for buying a 1913 Mitchell can be concentrated in one sentence: it proves itself the most reliable, powerful, complete and beautiful car in the moderate price class.

All Mitchell 1913 cars have left drive and center control; Bosch ignition; Rayfield carburetor; Firestone demountable rims; rain-vision windshield; Jones speedometer; silk mohair top with dust cover; Turkish upholstered cushions; Timken front axle bearings; gauges on the dash show air pressure and oil pressure; gauge in the gasoline tank showing the amount of gasoline it contains; and a portable electric lamp which illuminates the instruments on the dash.

All with T-Head motor, electric self-starter, electric lighting system, and 36-inch wheels.

	Wheel Base.	Prices F. O. B. Racine.
7-passenger Six, 60 H. P.,	144-in.	$2,500
2 or 5-passenger Six, 50-H. P.,	132-in.	1,850
2 or 5-passenger Four, 40-H. P.,	120-in.	1,500

Mitchell-Lewis Motor Company, Racine, Wis.

Factory Branch Mitchell Motor Co. of Atlanta, 316-318 Peachtree St.

CURRENCY BILL PLANS SLOW CHANGES

Thirty-eight Months Allowed for Adjustment to Its Conditions. Provisions Made Public.

WASHINGTON, June 20.—Representative Glass, chairman of the House Committee on Banking and Currency, has just made public the administration currency bill which will be introduced in the House and Senate after President Wilson has delivered in person his address to Congress on Monday.

That there may be no disturbance of business, 38 months are allowed by the bill for gradual change to meet its requirements.

An outline of the measure prepared by Mr. Glass describes it as "a basis for legislative action," states that it will be gone over in detail for alterations, and sets out that its purpose is to accomplish three principal objects:

Provision of a means for rediscounting commercial paper of specified types.

A basis for elastic notes properly safeguarded.

Machinery for doing foreign banking business.

The measure's essentials remain as they have been outlined from time to time since the President began a study of the subject with House and Senate leaders, Secretary McAdoo and other advisers, providing twelve or more Federal reserve banks which will rediscount paper, deal in Government securities, exchange and conduct Government fiscal operations. National banks and such State banks and trust companies as conform to standards would be stockholders of the reserve banks. The Government would hold no stock.

Complete U. S. Control.

The Government would control the Federal reserve banks entirely through a Federal reserve board of seven members in which the banks would have no representation. The board would be composed of the Secretary of the Treasury, Secretary of Agriculture, the Comptroller of the Currency as members ex-officio; four other members would be chosen by the President and confirmed by the Senate.

The national bank note circulation would remain undisturbed and no proposal is made in the bill for retiring approximately $700,000,000 2 per cent bonds, upon which that note issue now rests. An amendment or separate bill to refund those bonds into 3 per cent bonds may be introduced later.

In addition to the $700,000,000 existing national bank notes, not more than $500,000,000 in what are to be known as Federal reserve treasury notes might be issued at the discretion of the Federal reserve board solely for the purpose of making advances to the Federal reserve banks, which would do no business with the public, deal only with their member banks and receive deposits only from the United States.

Notes to Be Secured.

While the notes would on their face purport to be the obligations of the United States, they would be required to be secured by a gold reserve of 33 1-3 per cent, provided by the Federal reserve bank, would be a first and paramount lien on all the assets of these banks and would be redeemable in gold on demand at the Treasury Department in the city of Washington or any Federal reserve bank.

Stringent provisions are made against counting any of these notes as a part of bank reserves, and the system is guarded against inflation by lodging power with the Federal reserve board to exact an interest charge upon the treasury notes in order to secure their prompt redemption. The notes are not made legal tender, but would be receivable by the Government and every bank of the system at par without exchange.

No change would be made in the protection of other existing notes.

The Federal reserve board would require one Federal reserve bank to rediscount the paper of another, and would establish a rate of discount not necessarily uniform for all reserve banks, but made with a view to accommodating the commerce of the country and promoting a stable price level.

38 Months For Change.

For recasting the present bank reserve system the bill proposes to transfer the reserves from national banks in the present reserve and central reserve cities to Federal reserve banks, carrying the process of transfer over thirty-eight months to avoid shock to market conditions.

The bill proposes, according to Mr. Glass' statement, "ultimately the establishment of a reserve system in which country banks will have 15 per cent of reserve (i. e., 15 per cent of total demand liabilities), such 15 per cent to be held 5 per cent in the bank vaults, 5 per cent with the national reserve bank and 5 per cent either at home or with the reserve bank, while reserve and central reserve city banks have liabilities, of which 10 per cent will be at home, 5 per cent with the reserve bank of the district, and 5 per cent either at home or with the reserve bank."

An eminent superintendent of police has new plans to encourage love-making. Interesting and instructive to spooners. See THE SUNDAY AMERICAN.

Forbids 'Bunny' at Navy Yard Dance

PORTSMOUTH, N. H., June 20.—"Bunny-hug" and "turkey-trot" dancing by the officers and their wives at the Saturday night "proms" in the Navy Yard Armory have been prohibited by Commandant C. C. Rogers, who also has forbidden the Navy Yard band to play ragtime music in the future.

EXTRA! EXTRA!—Jimmy's Little Baby Brother can walk. A great page of fun in THE SUNDAY AMERICAN.

COTTON GOSSIP

The impression seems to prevail here that the July option is pretty well tied up with the stock here so small.

* * *

Around the close yesterday Black, Waters, Wiggins, Flinn, Mitchell, Schill and Hartcorn were the leading buyers, while Sienberg, Hanneman, Shantz, Hubbard, Gifford, Montgomery and Wilson were the best sellers.

* * *

Foreign houses say they are getting orders to buy on a scaledown.

* * *

There is considerable guessing regarding July. Many think there is still a large short interest existing in the option, while on the other hand many think it a "dead duck."

* * *

Dallas wires: "Texas generally part cloudy to cloudy; light rain at Amarillo. Oklahoma generally cloudy."

* * *

NEW ORLEANS, June 20.—Hayward & Clark: The weather map perfect generally, fair in the western half, partly cloudy to cloudy in the western half; warm night temperature. No excesses anywhere. Few scattered showers in Alabama, Georgia and west Texas. Indications are for generally fair in Atlantics; partly cloudy to cloudy elsewhere; scattered thunder showers; cooler in the north.

Rainfall: Amarillo .06, Montgomery .03, Jacksonville .14, Jackson, Miss., 01, Anniston, Ala., 18.

* * *

New York wired late yesterday: It looks like market is being supported to sell on."

The New Orleans Times-Democrat says: "The shakeout in the crop reporting division of the Department of Agriculture at Washington started the tongues of the gossips going in the cotton market and the condition of the crop was the leading news of discussion. But nobody made any practical progress in solving the riddle of the market and price variations were limited.

"In certain sections of the belt, because of the mildness of the winter, the boll weevils are unusually active for this time of the year, and high-price people never tire of exploiting the fact. But cotton market bears gain a hearing when they explain that boll weevils were in the cotton fields in the big crop years, since when, through Government endeavor, the farmers have learned how to fight the pest more effectively.

"The first analysis lacks impelling inspiration in either direction. The intrenched position of the New York July longs and the fact that the trade holds the bulk of new crop long interest, while speculators hold the short end, stand as a barrier against bearish enterprise. On the other hand, the conviction among the talent at large that the crop as a whole is doing better than admitted, together with the fact that the market is now much higher than it was some weeks ago, renders bullish enterprise at this time a bit dangerous."

* * *

NEW YORK, June 20.—Trading was extremely light at the opening to-day, with little or no outside business. The weather map was considered favorable. There was some scattered commission house buying. Wilson and Hartcorn were good buyers of July.

* * *

Liverpool cables: "American forwarded 58,135 bales; total, 66,935; American decreased 13,690 bales."

* * *

Riordan was a good buyer after the call. Mitchell led the buying movement at 9:50 o'clock, when he bid 11.63 for October. The ring looked short and bought freely. There was very little cotton for sale. During the forenoon the buying was general, led by Riordan, Wilson and Geer. Baruch also bought.

* * *

Hentz, Gifford and Hess were the leading sellers. There was some scattered profit-taking on the advance.

THE WEATHER.

Conditions.

WASHINGTON, June 20.—There will be showers and thunder storms during the next thirty-six hours in the Middle Atlantic and New England States, the Ohio Valley and the Lake region, while in the South Atlantic and East Gulf States the weather will be generally fair to-night and Saturday. Somewhat lower temperature is probable Saturday in the Ohio Valley and the southern portion of the Upper Lake region. Temperature will not change materially in the Eastern and Southern States.

General Forecast.

Georgia—Generally fair to-night and Saturday.

Virginia—Thunder showers to-night and Saturday.

North Carolina, South Carolina, Florida, Alabama and Mississippi—Generally fair to-night and Saturday.

Tennessee—Fair to-night; Saturday increasing cloudiness.

Louisiana—Cloudy; showers in southeast.

Arkansas—Cloudy.

Texas and Oklahoma—Unsettled.

Louisiana: Fair in north and west with showers in southeast portion to-night or Saturday.

Texas—Fair to-night and Saturday.

Mill Takings Much Lower Than Expected

The visible supply of American cotton during the past week shows a decrease of 126,411 bales, as compared with a decrease of 156,778 bales for the corresponding week last year, against a decrease of 76,556 bales for the same week in 1911.

Other kinds during the week shows a decrease of 12,000 bales, against a decrease of 11,000 bales for the same week last year and a decrease of 10,000 bales for corresponding week the year before.

The total visible supply of American cotton during the week decreased 138,411 bales, compared with a decrease of 87,536 bales in 1912 and a decrease of 146,778 bales in 1911.

World's visible supply:

	1913.	1912.	1911.
American	2,198,086	2,492,804	1,477,357
Other kinds	1,465,000	1,102,000	1,114,000
Tot'l, all kinds	3,663,086	3,594,804	2,591,357

World's spinners' takings:

	1913	1912	1911
For week	163,000	193,000	111,000
Since Spt. 1	12,500,000	13,820,000	10,897,000

Movement into sight, week:

	1913	1912	1911
O'land, w'k	6,180	7,743	5,505
S'ce. Spt. 1	948,470	1,229,323	917,327
In s'ght w'k	36,400	37,822	34,381
S'ce Spt. 1	13,345,881	15,526,113	11,605,445
Sou. con's'n	18,000	20,000	22,000

Semi-weekly interior movement:

	1913.	1912.	1911.
Receipts	16,894	19,071	16,578
Shipments	36,845	31,174	19,464
Stocks	255,860	181,483	136,111

Weekly exports:

	1913	1912	1911
For week	34,485	31,729	
S'ce. Spt. 1	8,256,557	10,193,202	

SPOT COTTON MARKET.

Atlanta, nominal; middling 12 9-16.
Athens, steady; middling 12⅛.
Macon, steady; middling 12½.
New Orleans, steady; middling 12 9-16.
New York, steady; middling 12.50.
Philadelphia, quiet; middling 12.60.
Boston, quiet; middling 12.50.
Liverpool, quiet; middling 6.79d.
Savannah, steady; middling 12¼.
Augusta, steady; middling 12¼.
Norfolk, steady; middling 12⅝.
Galveston, easy; middling 12⅝.
Charleston, nominal.
Mobile, nominal; middling 12¼.
Wilmington, quiet; middling 11⅞.
Little Rock, quiet; middling 11⅝.
Baltimore, nominal; middling 12½.
Memphis, steady; middling 12⅜.
St. Louis, steady; middling 12 5-16.
Houston, quiet; middling 12 3-16.
Louisville, firm; middling 12⅜.
Charlotte, steady; middling 11¾.
Greenville, steady; Middling 12.

SHORTS COVERING PUTS COTTON UP

Bad Crop Advices From Georgia and Strength of July Cause Rapid Advance.

NEW YORK, June 29.—Influenced by firm cables, the cotton market opened steady to-day with prices at a net gain of 1 to 3 points from Thursday's final, but the early trading was without special feature, resulting in prices declining some 1 to 5 points from the inital range. There was an impression among room traders that the weather report would show continued high temperature over the eastern belt. Weather news from Florida was bullish, but bearish from the Western States. The map as a whole was considered favorable.

Immediately after the call a precipitant buying wave dominated the market. Brokers representing large spot houses and heavy short covering sent the market on an upward scale. July advanced to 12.20 for a net gain of 11 points over the opening quotation, while October rallied 12 points and December and January totaled a net gain of 14 points each. Other positions followed the advance accordingly. Commission houses came in later and were booked on the buying side. Ring speculators looked short and covered. Later, however, the market sold off a few points as the result of scattered profit-taking on the advance.

About the most potent factor for the upward movement was attributed to report that the week-end statistics would be of a bullish character especially spinners' takings.

Trading at the outset was extremely light and attributed mainly to locals. In addition to the favorable weather news cotton is reported opening in the Corpus Christi section of south Texas.

Advices from Alabama and Georgia stated that the hot spell following the recent cold weather was withering the plant. This helped the advance and brought out renewed buying from a number of strong interests, resulting the prices recovering the loss, and during the late forenoon prices held steady around the early high point. The July position is apparently strongly held and looks to be tied up just as bad as ever, and until this eases up there is very little chance for any decline.

At the close the market was steady, with prices at a net gain of 5 to 16 points from the closing quotations of Thursday.

Following are 11 a. m. bids in New York: July, 12.15; August, 12.08; October, 11.63; January, 11.53.

Estimated cotton receipts:

	Saturday.	1912.
New Orleans	400 to 800	794
Galveston	200 to 600	456

RANGE IN NEW YORK FUTURES.

	Open.	High.	Low.	Last Sale.	Close.	Prev. Close.
Jne	12.22	12.22	12.22	12.22	12.16-18	12.03-04
Jly	12.06	12.24	12.05	12.22	12.19-20	12.05-06
Ag	12.05	12.15	12.01	12.10	12.08-09	12.03-04
Spt	.....	.....	.....	.....	11.54-55	11.72-74
Oc	11.58	11.73	11.55	11.68	11.67-68	11.56-57
Nv	.....	.....	.....	.....	11.61-63	11.50-52
Dc	11.55	11.72	11.51	11.66	11.66-67	11.53-54
Jn	11.45	11.64	11.43	11.62	11.60-61	11.44-45
Fb	.....	.....	.....	.....	11.61-63	11.45-47
Mh	11.59	11.75	11.55	11.72	11.30-31	11.56-57
My	11.60	11.60	11.60	11.60	11.75-77	11.61-63

Closed steady.

LIVERPOOL COTTON MARKET.

LIVERPOOL, June 20.—This market was due to open 1½ points higher on January and 2½ points higher on other positions, but opened quiet, at a net advance of 2 to 4 points. At 12:15 p. m. the market was quiet, with prices 2 to 2½ points higher on near positions and 1½ points higher on late months.

Spot cotton quiet, at 2 points advance; middling, 6.79d; sales, 9,000 bales, including 6,700 American bales; imports, 7,000 bales, of which none were American; tenders, new docket, 1,000 bales.

At the close the market was steady, with prices at a net gain of 5 to 5½ points from the final quotations of Thursday.

Futures opened quiet.

	Opening Range.	Close.	Prev. Close.
June	.6.50- 6.58½	6.61	6.56
June-July	.....	6.54½	6.49½
July-Aug.	.6.51 - 6.50½	6.53	6.48
Aug.-Sept.	.6.42½-6.41½	6.44	6.39
Sept.-Oct.	.6.30 - 6.30½	6.33½	6.28
Oct.-Nov.	.6.24 - 6.23½	6.27	6.22
Nov.-Dec.	.6.70	6.23½	6.18½
Dec.-Jan.	.....	6.22½	6.17½
Jan.-Feb.	..... -6.19½	6.22½	6.17½
Feb.-Mch.	.6.21	6.23½	6.18½
Mch.-April	.6.22	6.24½	6.19½
Apr.-May	.6.23½-6.23	6.25½	6.20½

Closed steady.

HAYWARD & CLARK'S DAILY COTTON LETTER

NEW ORLEANS, June 20.—There are evidently some unfavorable political developments at Washington, as cotton will continue to decline, being ⅛ lower this morning, the lowest in many months. Liverpool shows hesitation in following the advance. Futures were barely up. Spot sales 9,000 bales at 2 points higher quotations.

Weather conditions continued good. Generally fair in the eastern half. Cloudy in the western half. Warm nights, no excessive temperatures. Only a few scattered showers in Alabama, Georgia and west Texas. Developments are making for more general precipitation in the northwest and eastern states at the beginning of next week. After a warm spell of a week or ten days this moisture will be welcome.

This market eased about 5 points in the early trading but July in New York was worked up and as soon as this support appeared, prices rallied quickly. December selling owing to money uncertainty in Berlin. The dealings in Americans were light and mainly professional.

A heavy tone continued during the morning session and moderate recessions were recorded. The only strong feature was the gain of 1¼ points in Ontario and Western, the dividend on which was resumed yesterday. Steel was down ⅝ and Lehigh Valley was one of the weakest, yielding 1½ to 149½. Losses of 1 point or more were reported by Union Pacific, Reading and Rock Island. Other issues sustained fractional losses. Call money loaned at 2¼.

There was little change in the last hour. The figures held around the noon level, but practically all the active issues ruled under the high range of the morning. Canadian Pacific sold at 216½ for a net loss of ¼ on the day. Amalgamated Copper, Reading Steel and Illinois Central shaded. Erie sold around 23¾ for a loss. Pennsylvania was under the opening, but fractionally above its mid-day quotation.

The stock market closed steady.

Governments unchanged; other bonds steady.

MONEY AND EXCHANGE.

NEW YORK, June 30.—Money on call 2½ per cent. Time money unchanged; 60 days, 3¾; 90 days, 4; six months, 5¼ @5½ per cent.

Posted Rates: Sterling exchange, 4.83½@4.87½, with actual business in bankers' bills at 4.86⅝@4.8680 for demand and 4.83 for 60-day bills.

Prime mercantile paper unchanged.

METAL MARKET.

NEW YORK, June 20.—The metal market was weak to-day. Copper, spot to August, 13¾@14¼; tin, 43.40@43.75; lead, 4.35 bid spelter, 5.05@5.15.

BAR SILVER.

LONDON, June 20.—Bar silver easy at 26 13-16d, down 1-16d.

COTTON MARKET OPINIONS.

Miller & Co.: "We think prices are being controlled by the old crop situation and this justifies belief in higher prices."

Morris, Rothschild & Co.: "We expect higher prices."

Logan & Bryan: "We still feel that a conservative attitude on the buying side of cotton will prove profitable in

Today's New York Stock Market

Below are given the highest, lowest and closing prices of stocks to-day, together with the previous close.

STOCK—	High.	Low.	Clos. Bid.	Prev. Close.
Amal. Copper.	65½	64¾	64¾	65⅞
Am. Agricul..	.....	.....	.....	46
Am. Beet Sug.	22½	22½	22½	22
American Can	27¼	26⅜	26½	27⅝
do, pref.	.....	.....	.....	85¾
Am. Car Fdy..	42¾	42¾	42¾	42¾
Am. Cot. Oil..	36	36	36	36
American Ice.	22⅜	22	22	22⅜
Am. Locomo..	30¼	30¼	30¼	30
Am. Smelting	62¾	61⅞	62	62¾
Am. Sug. Ref.	.....	.....	.....	106½
Am. T.-T. ..	128¼	128¼	128¼	128⅛
Am. Woolen..	.....	.....	.....	17
Anaconda ...	33⅜	32⅞	32⅞	33⅛
Atchison	96⅛	95¾	96⅛	96⅛
A. C. L.	.....	.....	.....	114
B. and O.	94	93⅝	94	94
Beth. Steel..	28	28	28	27½
B. R. T.	87⅜	87	87	87⅛
Can. Pacific.	217¼	216	217	218⅛
Cen. Leather..	.....	.....	.....	21¼
C. and O.	57	56⅝	56¾	57¼
Colo. F. and I..	.....	.....	.....	29
Colo. Southern	.....	.....	.....	29
Consol. Gas...	129¼	129	129	129½
Corn Products	9⅝	9½	9½	9½
D. and H.	.....	.....	.....	151
Den. and R. G.	.....	.....	.....	16½
Distil. Secur..	12¾	12¾	12¾	12⅞
Erie	24⅞	23¾	23¾	24¾
do, pref. ..	37⅝	37¼	37¼	34⅜
Gen. Electric..	.....	.....	.....	135½
G. North. pfd.	123	122¼	122¼	123
Ill. Central....	109	109	109	109½
Interboro	15⅞	15½	15½	15¾
do, pref. ..	58	56¾	57⅜	58⅜
K. C. S.	27	26⅛	26⅛	27⅝
M., K. and T.	20½	20½	20½	20¾
do. pfd.	.....	.....	.....	57½
L. Valley. ..	150⅞	149¾	150	150¾
L. and N.. .	131	130½	130½	130½
Mo. Pacific. .	29⅝	29⅝	29⅝	30
N. Y. Central	99¼	99	99	99⅛
Northwest.. .	128	128	128	128
Nat. Lead ..	46	46	46	45½
N. and W. ..	103	102¾	102¾	103½
No. Pacific. .	108⅝	108	108	108¾
O. and W. ..	32½	31½	31¾	31⅛
Penna.	110½	110	110¼	110⅜
Pacific Mail .	19⅛	19⅛	19⅛	18⅜
P. Gas Co. ..	.....	.....	.....	107¼
P. Steel Car .	23	23	23	23
Reading . . .	158⅛	157¼	157¾	157⅞
R. I. and Steel	18¾	18¾	18¾	18⅞
do. pfd.. ..	.....	.....	.....	75
Rock Island. .	15⅝	15⅜	15⅜	15⅞
do. pfd.. ..	26	25¼	25¾	24½
So. Pacific. .	94⅜	94¼	94½	94¾
So. Railway .	21½	21½	21½	21½
do. pfd.. ..	.....	.....	.....	75
St. Paul. . . .	103⅞	102¾	103	103¼
Tenn. Copper.	29¼	28⅞	28⅞	29¾
Texas Pacific.	13⅞	13⅜	13⅜	13¼
Third Avenue .	.....	.....	.....	31¾
Union Pacific.	145⅞	144¾	145⅛	145⅞
U. S. Rubber.	58	57⅞	57⅞	58
U. S. Steel . .	53½	52⅝	52⅞	53½
do. pfd.. . .	104	103½	103¾	104½
Utah Copper.	41¾	41	41¼	41⅞
V.-C. Chem. .	.....	.....	.....	26½
Wabash. . . .	.....	.....	.....	2½
do. pfd.. . .	.....	.....	.....	7
W. Union . .	61	61	61	62½
W. Maryland.	.....	.....	.....	34½
W. Electric .	59	59	59	59
W. Central . .	.....	.....	.....	44

Total sales, 206,000 shares.

STOCKS DROP ON FOREIGN SELLING

Heirs of Edwin Howley Heavy Sellers—Big Interests Content to Let Prices Sag.

By C. W. STORM.

NEW YORK, June 20.—There were three leaders in a downward movement at the opening the stock market to-day. They were Canadian Pacific, off 1¼; Illinois Central, off 1, and Norfolk and Western off 1¼. The drop in Norfolk and Western revived the report that the heirs of the late Edwin Hawley are selling blocks of stock. Hawley was a heavy holder in Norfolk and Western.

Among the other declines were: Utah Copper ¾, United States Steel common ⅜, Union Pacific ⅜, Southern Pacific ⅜, Reading ¼, Northern Pacific ¼, New Haven ½, Baltimore and Ohio ¼, Amalgamated Copper ⅜, American Can ½, American Car and Foundry ¼ and Atchison ½.

Pennsylvania Railroad, which has been undergoing a bullish movement for over a week, advanced ½ to 110⅝.

The curb was quiet.

The London Stock Exchange showed irregularity. Americans and Canadian Pacific in London had a confused appearance, owing to money uncertainty in Berlin. The dealings in Americans were light and mainly professional.

A heavy tone continued during the morning session and moderate recessions were recorded. The only strong feature was the gain of 1¼ points in Ontario and Western, the dividend on which was resumed yesterday. Steel was down ⅝ and Lehigh Valley was one of the weakest, yielding 1½ to 149½. Losses of 1 point or more were reported by Union Pacific, Reading and Rock Island. Other issues sustained fractional losses. Call money loaned at 2¼.

There was little change in the last hour. The figures held around the noon level, but practically all the active issues ruled under the high range of the morning. Canadian Pacific sold at 216½ for a net loss of ¼ on the day. Amalgamated Copper, Reading Steel and Illinois Central shaded. Erie sold around 23¾ for a loss. Pennsylvania was under the opening, but fractionally above its mid-day quotation.

The stock market closed steady.

Governments unchanged; other bonds steady.

MONEY AND EXCHANGE.

NEW YORK, June 30.—Money on call 2½ per cent. Time money unchanged; 60 days, 3¾; 90 days, 4; six months, 5¼ @5½ per cent.

Posted Rates: Sterling exchange, 4.83½@4.87½, with actual business in bankers' bills at 4.86⅝@4.8680 for demand and 4.83 for 60-day bills.

Prime mercantile paper unchanged.

METAL MARKET.

NEW YORK, June 20.—The metal market was weak to-day. Copper, spot to August, 13¾@14¼; tin, 43.40@43.75; lead, 4.35 bid spelter, 5.05@5.15.

BAR SILVER.

LONDON, June 20.—Bar silver easy at 26 13-16d, down 1-16d.

COTTON MARKET OPINIONS.

Miller & Co.: "We think prices are being controlled by the old crop situation and this justifies belief in higher prices."

Morris, Rothschild & Co.: "We expect higher prices."

Logan & Bryan: "We still feel that a conservative attitude on the buying side of cotton will prove profitable in

INTERIOR MOVEMENT.

	1913.	1912.
Houston	110	120
Augusta	100	85
Memphis	100	580
St. Louis	627	214
Cincinnati	.....	265
Little Rock	.....	65
Total	937	1,329

HAYWARD & CLARK'S DAILY COTTON LETTER

NEW ORLEANS, June 20.—There are evidently some unfavorable political developments at Washington, as cotton will continue to decline, being ⅛ lower this morning, the lowest in many months. Liverpool shows hesitation in following the advance. Futures were barely up. Spot sales 9,000 bales at 2 points higher quotations.

Weather conditions continued good. Generally fair in the eastern half. Cloudy in the western half. Warm nights, no excessive temperatures. Only a few scattered showers in Alabama, Georgia and west Texas. Developments are making for more general precipitation in the northwest and eastern states at the beginning of next week. After a warm spell of a week or ten days this moisture will be welcome.

This market eased about 5 points in the early trading but July in New York was worked up and as soon as this support appeared, prices rallied quickly. December selling owing to money uncertainty in Berlin. The dealings in Americans were light and mainly professional.

A heavy tone continued during the morning session and moderate recessions were recorded. The only strong feature was the gain of 1¼ points in Ontario and Western, the dividend on which was resumed yesterday. Steel was down ⅝ and Lehigh Valley was one of the weakest, yielding 1½ to 149½. Losses of 1 point or more were reported by Union Pacific, Reading and Rock Island. Other issues sustained fractional losses. Call money loaned at 2¼.

There was little change in the last hour. The figures held around the noon level, but practically all the active issues ruled under the high range of the morning. Canadian Pacific sold at 216½ for a net loss of ¼ on the day. Amalgamated Copper, Reading Steel and Illinois Central shaded. Erie sold around 23¾ for a loss. Pennsylvania was under the opening, but fractionally above its mid-day quotation.

The stock market closed steady.

Governments unchanged; other bonds steady.

RANGE IN NEW ORLEANS FUTURES

	Open.	High.	Low.	Last Sale.	Close.	Prev. Close.
Jne	.....	.....	.....	.....	12.44	12.36
Jly	12.35	12.56	12.35	12.49	12.48-49	12.36-38
Ag	12.20	12.29	12.20	12.29	12.18-20	12.13-15
Spt	.....	.....	.....	.....	11.81-82	11.72-73
Oc	11.61	11.77	11.55	11.68	11.68-69	11.59-60
Nv	.....	.....	.....	.....	11.67-68	11.58-60
Dc	11.57	11.76	11.56	11.69	11.58-59	11.60-61
Jn	11.63	11.78	11.63	11.72	11.71-72	11.61-62
Fb	.....	.....	.....	.....	11.68-70	11.59-61
Mh	11.72	11.82	11.72	11.80	11.79-80	11.70-71

Closed steady.

PORT RECEIPTS.

The following table shows receipts at the ports to-day compared with the same day last year:

	1913.	1912.
New Orleans. .	807	4
Galveston. . . .	1,334	761
Mobile.	14	72
Savannah. . . .	1,008	718
Charleston. . . .	3	14
Wilmington. . .	53	3
Norfolk.	924	366
Baltimore. . . .	214	89
Boston.	4	.....
Brunswick. . . .	50	.....
Various	.....	31
Total.	4,411	2,038

JULY WHEAT FIRM THROUGHOUT DAY

All Other Lines Decline on Propitious Crop News—Cables Have No Color.

ST. LOUIS CASH QUOTATIONS.

Wheat—No. 2 red ..... 97 @98½
Corn—No. 2 ..... 63½
Oats—No. 2 ..... 41½@42

CHICAGO, June 20.—There was a big cash business in wheat, corn and oats to-day, sales of wheat amounting to 880,000 bushels, of corn 600,000 bushels and oats 210,000 bushels. Of the wheat 295,000 bushels were taken by exporters and the corn was largely taken by Eastern manufacturers and was old c. i. f. Buffalo. The Southwest was offering new wheat in large quantities and Ohio was offering both old and new wheat for deferred shipment.

Closing prices for wheat were ⅛c up to ⅛@¾c lower.

Corn was ⅝@¾c lower and oats were off ½@⅝c.

Provisions closed with but little change for the day.

CHICAGO GRAIN MARKET.

Grain quotations:

	High.	Low.	Previous Close.	Close.
WHEAT—				
July.....	90⅞	90	90⅝	90½
Sept.....	91⅛	90⅜	90⅝	91
Dec.....	94	93⅜	93¾	94⅛
CORN—				
July.....	61¼	60½	60⅞	61¼
Sept.....	62½	60½	61⅝	62⅝
Dec.....	60¼	59½	59½	60½
OATS—				
July.....	42	41¼	41½	42
Sept.....	42⅝	41⅛	42	42⅝
Dec.....	43½	42⅞	43⅛	43⅝
PORK—				
July....	20.87½	20.75	20.80	20.85
Sept....	20.50	20.45	20.40	20.45
LARD—				
July....	11.15	11.07½	11.07½	11.10
Sept....	11.27½	11.21½	11.22½	11.22½
Oct....	11.32½	11.25	11.27½	11.27½
RIBS—				
July....	11.80	11.70	11.72½	11.80
Sept....	11.72½	11.67½	11.70	11.70
Oct....	11.52½	11.47½	11.47½	11.47½

CHICAGO CASH QUOTATIONS.

CHICAGO, June 20.—Wheat—No. 2 red 1.00@1.04; No. 3 red, 93@98; No. 2 hard winter, 92@93¼; No. 3 hard winter, 91@92¼; No. 1 Northern spring, 93@94½; No. 2 Northern spring, 91½@93; No. 3 spring, 90@92.

Corn—No. 2, 61¼@61⅜; No. 2 white, 61⅜@62½; No. 2 yellow, 61¼@61⅜; No. 3, 60⅜@61¼; No. 3 white, 61½@62; No. 3 yellow, 61@61½; No. 4, 59½@60½; No. 4 white, 60@60½; No. 4 yellow, 60@60½.

Oats—No. 2, 41¼; No. 2 white, 42¾@43; No. 3, 40½@41; No. 3 white, 41@42; No. 4 white, 40@41½; standard, 41¾@42½.

CHICAGO CAR LOTS.

Following are receipts for Friday and estimated receipts for Saturday:

	Friday.	Saturday.
Wheat	68	76
Corn	424	432
Oats	259	245
Hogs	10,000	10,000

PRIMARY MOVEMENT.

WHEAT—	1913.	1912.
Receipts	640,000	294,000
Shipments	478,000	257,000
CORN—		
Receipts	1,143,000	643,000
Shipments	749,000	767,000

ARGENTINE SHIPMENTS.

	This Week.	Last Week.	Last Year.
Wheat	1,734,000	1,264,000	2,832,000
Corn	6,010,000	4,871,000	5,[illegible]

ST. LOUIS CASH QUOTATIONS.

ST. LOUIS, June 20.—No. 2 red, 97@98½; No. 3 red, 91½; No. 4 red, 88; No. 2 hard, 89@94; No. 3 hard, 88½.

Corn—No. 2, 62½; No. 3, 61@62; No. 4, 59½; No. 2 yellow, 62@63; No. 3 yellow, 61½@62; No. 2 white, 63@64; No. 4 white, 62.

Oats—No. 3, 40½@41; No. 4, 39½; No. 2 white, 43½; No. 3 white, 42@43; No. 4 white, 41; standard, 42½@43; No. 2 rye, 61.

OPINION ON GRAIN.

CHICAGO, June 20.—Bartlett, Frazier & Co.:

Wheat—Map shows scattered rains in Northwest and in Nebraska, with a few showers in Iowa, Kansas and the Ohio Valley, but none in Illinois. We are inclined to look for a steady market, with possibly some reaction.

Corn—Longs who liquidated yesterday are apt to come in the market again on any further decline, as there are a good many people who believe that damage is being done and that prices will eventually work higher.

Oats—Weather conditions will be the controlling factor, and in the meantime the cash property continues heavy relatively.

Provisions—Undertone firm and recessions are of small compass.

MODERN MILLER CROP REPORT.

ST. LOUIS, June 20.—The wheat harvest is under way over the entire winter wheat belt and the weather generally has been favorable for gathering the crop. The only unfavorable reports are from Texas, where there has been too much rain. The ripening of the crop was hastened by the dry and hot weather and harvesting in many sections is the earliest in years. The yield will be irregular, the crop in some sections being about the average, while in others it is practically ruined.

The harvest is proceeding rapidly in the South and under way in Missouri, with indications of a splendid yield of good quality. Reports from Kansas show a spotted condition, but news from Nebraska generally is favorable, copious rains have fallen in Wisconsin and parts of Iowa, with showers in some parts of Illinois and in the East, which benefited greatly.

LIVERPOOL GRAIN MARKET.

LIVERPOOL, June 20.—Wheat opened ¾d lower; at 1:30 p. m. the market was ¾d lower. Closed ¼d to ¾d lower.

Corn opened ¼d lower; at 1:30 p. m. the market was ⅜d to ½d lower. Closed ½d to ⅝d lower.

NEW YORK COFFEE MARKET.

Coffee quotations:

	Opening.	Closing.
January. . . .	9.64	9.67@9.69
February. . . .	9.67	9.72@9.75
March.	9.78	9.78@9.79
April.	9.80	9.80@9.83
May.	9.80	9.83@9.84
June .

STAGE CAVALIER WINS FAMOUS OPERA STAR

Mme. Rappold, Freed by Colorado Courts, Will Become Bride of Rudolph Berger.

NEW YORK, June 20.—Mme. Marie Rappold of the Metropolitan Opera Company has returned to her city home from a Western concert tour and confirmed the report that has been lately whispered of her approaching marriage with Rudolph Berger of the Royal Opera, Vienna. He is either on the sea or will shortly sail to join her here. Their honeymoon will occupy them until the opening of the next opera season, when he will make his debut as a member of the Metropolitan company.

The wedding will complete a romance of several years. Mme. Rappold sang Elsa to Berger's Lohengrin, at the Berlin Royal Opera, with the mutual discovery that they were artistic affinities. His selection as the Lohengrin for the gala performance last month in Berlin, in honor of the nuptials of Princess Victoria Luise and Prince Ernest Augustus of Cumberland, set imperial sanction on the verdict of the critics that he is the best interpreter of the heroic knight on the stage.

Singer Sought Divorce.

Dr. Julius C. Rappold, Jr., stood in the way of the union. He had been the husband of the prima donna long enough for them to have a daughter now grown, but a separation followed the operatic engagement of Mme. Rappold in 1906. Since then she and the daughter had lived in the sumptuous atmosphere of high art, while Dr. Rappold continued to practice medicine in modest quarters at 750 Flushing Avenue, Brooklyn.

Husband and wife rarely met, but they had no abrupt break. He often attended the opera when she sang and sent her flowers, without obtruding his presence upon her. She made no secret among her friends of her desire for a divorce, saying she had married too young to realize what she was doing, and as there was no love in the union it finally became intolerable.

His version was that in his years of struggle he had sacrificed everything to her ambition and when she had worked herself into a realm far above him she chose to live apart. He protested that he had always loved her and their daughter. She scoffed at both of these assertions.

"I will not permit her to get a divorce," the doctor said in 1911. "That is my attitude for her own good, and for fear that she will make an unwise marriage." The meeting with Berger had then occurred.

Obtained Decree in May.

As Dr. Rappold refused to furnish cause for divorce in this State the singer engaged quarters in a small town near Denver last year. Having established a legal residence there she sued for divorce in a Colorado court at the close of a musical engagement in Houston, Tex., last month and obtained a decree dated May 13. Then she resumed her concert tour.

When Dr. Rappold was told of the Colorado decree in May he would not intimate his intentions. Last night he declined to comment on the new wedding prospects.

Like Jean de Reszke, Rudolph Berger began his musical career as a baritone. A master who discovered the possibilities of his voice, developed him into a tenor. He has made his reputation in heroic roles.

Mme. Rappold had been a concert singer for years when Heinrich Conreid, in 1906, heard her at a Brooklyn festival and engaged her for the Metropolitan Company. She has since acquitted herself well in a variety of important operas. She sang for two seasons as the star at La Scala, Milan.

All the World Loves Happy Hooligan.—There is a great Happy Hooligan feature in The Sunday American. Happy applies for a marriage license to wed Suzanne. DID HE GET IT? You can find out all about it in THE SUNDAY AMERICAN.

GEORGIA NEWS IN BRIEF

Wreck Victim Buried.

DALTON.—The body of Vaughn Crow, an engineer killed in a wreck in Chattanooga, was brought here Thursday afternoon and to-day was taken to Poplar Springs for interment.

Youth Killed by Lightning.

DALTON.—While working in a field at his home near Ebenezer, a young son of George Mullins was struck by lightning and instantly killed.

Former Henry Official Dead.

M'DONOUGH.—Judge G. G. Weems died at his home here, after a lingering illness. He was Clerk of Henry County Superior Court a long term, later serving twelve years as Ordinary. He was 75 years old last March.

To Tour on Bicycles.

CUTHBERT.—Edward McDonald, son of Mr. and Mrs. George McDonald, has gone to Atlanta to join college mates of the State University, who will sail in a few days for Liverpool. They will tour England, France, Italy and perhaps other countries on bicycles.

Go to Wedding in Auto.

CUTHBERT.—Mrs. D. M. Jacobs and her son, William Jacobs, are on their way to New York to attend the wedding of a relative. They are making the trip in an automobile and will spend a week or two in the metropolis.

Red Men Leave Columbus.

COLUMBUS.—The last of the delegates who came to Columbus to attend the annual powwow of the Great Council of Georgia Red Men have left for their homes, and members of the local tribes are taking stock, so to speak.

SENSATIONS ARE PROMISED IN DODD CASE

Relatives Allege They Are Cut Off for Refusing to Maim Her Divorced Husband.

The last will and testament of the late Mrs. Barbara Dodd, the wealthy Atlanta woman who practically cut her relatives out of the will because, as they allege, they refused to comply with her request to kill or maim for life her divorced husband, J. H. Garner, promises to produce some sensations when the appeal is heard in the Superior Court next fall.

If what some of the relatives allege is true, Mrs. Dodd, who died last April in Atlanta, was one of the most eccentric women on record in this city. Mrs. Dodd, it is claimed, not only tore up her original will and substituted for it another cutting her relatives out of participating in her estate because they refused to kill Garner, but she also withdrew from the First Baptist Church of Atlanta and went to the Episcopal denomination because the Baptist congregation refused to put her divorced husband out of the church.

Insane, Says Nephew.

"She was insane and malicious," said Oscar A. Dibble, a nephew of Mrs. Dodd, employed by the J. M. High Company, in speaking of the affair Thursday. "Mrs. Dodd deliberately cut us out because we refused her request to kill or maim her divorced husband, Mr. Garner.

"She not only did this, however. She actually foreclosed a mortgage on a sanitarium which I operated near her former home, at 266 Whitehall Street, because I refused to heed her insane request. Furthermore, she never spoke to me after this. It was pure malice.

"We didn't know anything about this late will," continued Mr. Dibble, "until after Mrs. Dodd died. It was finally found locked in her private vault in the Atlanta National Bank. The original will, in which her relatives were cared for, was torn up.

Mr. Dibble said further that Mrs. Dodd had actually withdrawn from the First Baptist Church because the church would not oust Garner from its membership.

Contesting Relatives.

The petitioners seeking to share in the estate, which is said to be $200,000, according to Mr. Dibble, are Miss Barbara C. Dibble, of Montgomery, Ala., a niece; Mrs. Fannie T. Ackerman of Long Island, N. Y., a sister; George, Malcolm and Oscar Dibble, nephews; Henry E. Dibble, brother, and Oscar A. Dibble, of Union City, Ga.; Thomas Barnard and Philip and Earl Ackerman, of Long Island, N. Y., also nephews of Mrs. Dodd.

Henry A. Dibble, father of Oscar Dibble, who is a brother of Mrs. Dodd, is 85 years old and totally blind.

The only relatives that were remembered in the will of Mrs. Dodd, according to Mr. Dibble, were Miss Barbara C. Dibble, who received $2,000 in cash, the personal clothing of Mrs. Dibble and a diamond ring; Mrs. Fannie Ackerman, who received $5,000 in cash, and Henry E. Dibble, the blind brother, to whom the interest on $5,000 was left with the understanding that the principal should revert to the estate upon his death.

All the World Loves Happy Hooligan.—There is a great Happy Hooligan feature in The Sunday American. Happy applies for a marriage license to wed Suzanne. DID HE GET IT? You can find out all about it in THE SUNDAY AMERICAN.

'No Picnic,' Declares Mother of Fourteen

WASHINGTON, June 20.—Mrs. C. J. Layman, of Illinois, widow of an army officer and mother of fourteen children, called at the White House with her family to urge her claim for a pension.

"Are all these your children or is it a picnic?" asked Secretary Tumulty.

"They're all mine and I can tell you its no picnic," replied Mrs. Layman."

Cherry Street Site For Macon Station

MACON, June 20.—That the Mayor and Council will recommend the Cherry Street site, which has been favored by the State Railroad Commission and designated by the Central of Georgia Railroad and the Southern Railway as the most logical place for the new union station, is shown by a statement sent by the special committee of Council to Vice President Winburn to-day. This site is unequivocally indorsed.

A mass meeting of citizens, promoted by the Chamber of Commerce and the Mayor and Council, will be held next week to ascertain public expression.

Builders' Lockout To Make 45,000 Idle

CHICAGO, June 20.—It was estimated to-day that 45,000 men would be idle by the end of the week as the result of the lockout ordered by 500 contractors who are constructing nearly $30,000,000 worth of buildings in Chicago. The forced idleness of the men will cripple many industries.

There will be no building in the loop district by members of the Building Construction Employers' Association until the difficulties between the Building Trades Council and the employers is settled.

If you have anything to sell advertise in The Sunday American. Largest circulation of any Sunday newspaper in the South.

Columbus Gets Next Philathea Convention

DUBLIN, June 20.—The State Philathea convention adjourned here last night after a busy session. Columbus was selected as the next meeting place and officers were elected as follows:

President, Miss Ida B. Lee, Brunswick; vice presidents, Mrs. Walter Folsom, Dublin, and Miss Annie Dell Reed, Columbus; recording secretary, Miss Mary McDonald, Atlanta; corresponding secretary, Mrs. Getzen, Augusta; treasurer, Miss Claud Blackwell, Dawson; new members of executive committee, Miss Lena Bird, Athens, and Mrs. Calloway, Atlanta.

A paper on "Tithing" was read by Miss Roberta Smith, of Dublin, and Rev. John Bomar, of Athens, spoke on "The Philatheas as Soul Winners."

Special Court Term For Athens Bankers

ATHENS, June 20.—A special term of the Clarke Superior Court will convene here next Monday to try J. W. Griffin and R. H. McCrary, bank officials who were sentenced by Judge Brand last fall to five-year terms in the penitentiary for violating the State banking laws, but who fought their cases to the Court of Appeals and were granted a new trial.

Since this action was taken Griffin has been unable to make bond, but McCrary has been released under bail.

Lincoln's Double May Act as Statue Model

LOUISVILLE, June 20.—George Grey Barnard, the New York sculptor who has come to Kentucky in search for a living model for the statue he is making of Abraham Lincoln, will find his man in Ben A. Lee, of Lebanon, Ky.

L. Bernard Thompson, of Lebanon, having seen Mr. Bernard's advertisements, addressed a letter to him, saying that Mr. Lee, who is 50 years old, is so like the martyred President in form and feature that he is familiarly known as "Abe Lincoln."

RAILWAY SCHEDULES.

SOUTHERN RAILWAY.

"PREMIER CARRIER OF THE SOUTH."

ARRIVAL AND DEPARTURE OF PASSENGER TRAINS, ATLANTA.

The following schedule figures are published only as information, and are not guaranteed.

No.	Arrive From—	No.	Depart To—
36	Birmingh'm .12:01 am	29	New York...12:15 am
35	New York.... 5:00 am	20	Columbus .... 5:40 am
13	Jacksonville . 5:30 am	13	Cincinnati ... 5:40 am
43	Washington . 8:25 am	32	Fort Valley.. 5:30 am
12	Shreveport .. 6:30 am	35	Birmingh'm 5:50 am
16	Heflin ..... 8:20 am	7	Chatn'ga .... 6:40 am
29	New York....11:15 am	12	Richmond ... 6:55 am
8	Chatn'ga .....10:35 am	23	Kansas City. 7:00 am
7	Macon ..... 10:40 am	16	Brunswick ... 7:45 am
17	Fort Valley..10:45 am	29	Birmingh'm 11:30 am
21	Columbus ....10:50 am	38	New York...11:01 am
6	Cincinnati ...11:10 am	40	Charlotte ...12:00 n'n
29	Columbus .... 1:40 pm	6	Macon .....12:20 pm
30	Birmingh'm . 2:30 pm	30	Columbus ...12:30 pm
40	Birmingh'm .12:40 pm	30	New York... 2:45 pm
39	Charlotte ..... 3:55 pm	15	Chattn'ga .... 3:00 pm
5	Macon ..... 4:00 pm	39	Birmingh'm. 4:10 pm
37	New York..... 5:00 pm	*18	Toccoa ..... 4:30 pm
15	Brunswick ... 7:50 pm	22	Columbus .... 5:10 pm
11	Richmond .... 8:20 pm	11	Richmond .... 5:10 pm
24	Kansas City.. 9:20 pm	23	Fort Valley.. 5:20 pm
16	Chatn'ga ..... 9:35 pm	25	Heflin ..... 5:45 pm
19	Columbus ....10:20 pm	10	Macon ..... 5:30 pm
31	Fort Valley..10:25 pm	44	Washington.. 8:45 pm
14	Cincinnati ...11:00 pm	24	Jacksonville. 9:30 pm
23	Jacksonville . 6:50 am	11	Shreveport ..11:10 pm
*17	Toccoa ..... 8:10 am	14	Jacksonville 11:10 pm

Trains marked thus (*) run daily except Sunday.

Other trains run daily. Central time. City Ticket Office, No. 1 Peachtree Street.

The MARKET BASKET for the BUSY HOUSEWIFE

Suggestions for Supper

BY ELBERT L. THORNTON.

During the summer the housewife should try to arrange her supper while the dinner is being prepared. There are so many nice dishes that can be served cold and make a very tempting meal. Cold meats, salads, sandwiches, relishes and preserves make an excellent meal. Take ham, tongue, chicken, roast beef, lamb, sardines, chip beef, deviled turkey, potted veal for the meat selection, and for the salad, tomato and pepper, waldorf, chicken, potato, cabbage and onion, mixed vegetables, lettuce and egg, beet, asparagus and string bean salads. From these selections you can arrange your supper each day during the week. The Market Basket advertisers offer a number of selections that are very economical and should help the housewife very much. Vegetables left from dinner are nice to serve cold. You will also see advertised an excellent assortment of goods suitable for your picnic basket.

Fruits.

Fresh fruits that are on the market at the present time—Red raspberries, black raspberries, dewberries, cherries, cantaloupe, watermelons, peaches and pineapple.

Specials For Friday and Saturday

Legs of Lamb (whole) 15c
Round Steak 15c
Fancy Rib Roast 12 1-2c and 15c
Snapper Fish Slats 12 1-2c
Pork Chops 18c
Picnic Hams 17c
Lamb Stew 10c
Sausage 10c
Liver 10c

Get the middleman's profit. Come and see.

Campbell Bros.
89 Decatur Street.
150 Marietta St.

Saturday's Specials

Fine Country Honey, per pound 15c
Fresh Dressed Hens, per pound 20c
Friers, broilers, ducks and turkeys in our yard.

Farm Products Co.
129 South Pryor.
Main 3402. Atl. 815.

EAT TIP-TOP BREAD
At all grocers.

SEWELL'S Special Snaps for Saturday

Solid carload Fancy Large Lemons, per dozen 19½c
Solid carload Pineapples, each 7c
Meadow Brook Creamery Butter, per lb 32½c
10-lb pail Snowdrift Lard 94c
10-lb pail Silver Leaf Lard $1.39
Country Cured Hams, per pound 16c
10c can Van Camp's Soup 7½c
Quart Bottle Grape Juice 29c
Florida Tomatoes, per basket 10c

Solid carload Poultry and Eggs.

Friers and Hens dressed fresh on premises.

Sewell Commission Co.
Wholesale and Retail.
113-115 Whitehall St.
Branch store 164 Decatur St.

Why Bake Bread At Home

When you can get just as good over the phone? Call your grocer and ask for Tip-Top Bread.

Cash Grocery Co. 118-120 WHITEHALL
Guaranteed Fresh Country
EGGS
18½c Doz.
No. 10 Snowdrift 88 1-2c
No. 10 Cottolene..$1.14
No. 10 Silver Leaf Lard $1.34
21 pounds Sugar..$1.00
CASH GROCERY CO.
118 and 120 Whitehall.

WOOD'S SATURDAY SPECIALS

RED GRAVY COUNTRY (whole) HAMS 24c
Fancy Dressed Hens 20c
Pork Roast ...17 1-2 and 22c
Porterhouse Steak 22 1-2c and 25c
Lamb Chops 25c
Pure Pork Sausage ..17 1-2c
Blue Valley Butter 35c
Prairie Rose Butter 35c
Kingan's Breakfast Bacon, 1-pound package 33c

Wood Bros.
165 Peachtree. 36 Luckie.
Bell Ivy 7086, 7087, 7088, 796.

FOR PURE ICE CREAM
Send Your Orders to
GEO. MOORE
Atlanta Phone 1326. Bell M. 3323.
68-70-72 Central Ave.

EAT TIP-TOP BRAED
At all grocers.

Want Anything?

TELEPHONE
Main Atlanta 8000

Telephone clerk will take your ad, and, if requested, assist you in wording, or will write the ad for you—that's his business. He will also make it as brief as possible to obtain the results desired. In order to accommodate customers accounts will be opened by phone, but you will make payments promptly after publication or when bills are presented by mail.

Classified Advertising Rates:

1 insertion .....10c a line
2 insertion ..... 6c a line
7 insertions .... 5c a line
30 insertions ....4½c a line
90 insertions .... 4c a line

No advertisements taken for less than two lines. Seven words make a line.

To protect your interests as well as ours, an order to discontinue an ad will not be accepted over the phone. Please make order to discontinue in writing.

TELEPHONE
Both Phones 8000

LITTLE ADS THAT BRING BIG RESULTS

WOULD YOU OWN YOUR HOME? A Georgian "Want Ad" will show you the way.

"Want Ads" Are Good Reading

LOST AND FOUND.

Certainly some reader of The Atlanta Georgian and Hearst's Sunday American has located your lost article.

All lost articels advertised in ALL the Atlanta papers or reported to our "Lost and Found Bureau" are listed for thirty days and can be seen at any time at 35 Peachtree Street.

LOST—Tuesday on Buckhead car, at Roswell Crossing, kodak. Suitable reward. Main 5288-J. 56-20-6

LOST—In Grant Park or on Glennwood Avenue, between Cherokee Avenue and Grant Street, Monday evening between 6 and 7 o'clock, silver mesh bag containing money. Finder please phone Bell Main 4945. Reward. 6-20-31

LOST—Coral brooch; coral in shape of flower; lost in downtown section or on Whitehall street car, Saturday or Tuesday. Reward. Call Main 3416. 6-20-11

LOST—Wednesday, pocketbook containing five dollars and check. Communicate by mail with Miss Shepard, Grady Hospital. 39-20-6

LOST—Pair of eyeglasses on College Park car Thursday, July 19. Finder call Main 2221, Atlanta 773. Reward. 32-20-6

LOST—Small gold watch, without chain, on Capitol avenue, not far from the Capitol, before 6:30 this morning. The finder will be rewarded if delivered to M. F. Morris, 525 Atlanta National Bank Building. 32-20-6

PARTY being known, will avoid trouble by returning to cashier at 243 Peachtree, pay envelope taken on last Saturday. 29-20-6

LOST—One diamond ring cluster of five. Thought lost in Alamo Theater. Return to W. T. Hicks, care Virginia-Carolina Chemical Company, and receive reward. 6-19-17

LOST—Saturday on Peachtree car child's leather pocket book containing small change and gold watch engraved "Helen." Finder call Ivy 2048. Reward. 6-19-33

WHITE PERSIAN CAT from North Kirkwood. Finder please phone Decatur 98. Reward. 50-18-6

LOST—One diamond brooch on Peeples Street or Whitehall car. Finder call West 351. Suitable reward. 6-18-33

FORTUNES have been made in Atlanta Real Estate. Your opportunity is probably to-day. Read Real Estate ads in "Want Ad" section of The Georgian.

STRAYED OR STOLEN, two large, black, draft mules—one horse mule, one mare mule. For information to locate will pay reward. Hirsch & Spitz Manufacturing Co., Jones Avenue. Main 567. 6-18-16

IF THE PARTY who found pocketbook with name stamped on it and containing receipts and Shrine card, Elks' card, etc., made out to F. O. Watson, will return same to 32 Whitehall St., liberal reward will be paid and no questions asked. Contents are of no value to any one but owner. 6-18-27

LOST—Male poodle dog, answers to the name of "Joe." Reward. 205 Spring Street. Ivy 2168-L. 6-18-8

LOST—On North Side Friday evening, June 13, one large Presto-Lite tank. Finder will be suitably rewarded if returned to our garage in the rear of 63 South Pryor, or call Main 478. 6-18-6

SPECIAL NOTICES.

FUNERAL NOTICES.

MOORE—The funeral services of Mrs. Annie R. Moore were held at the residence of her brother and sister, Dr. and Mrs. Lunquest. Dr. Hughlett, conducting the service, paid tribute to the memory of the deceased as a devoted wife and earnest Christian worker in the Master's vineyard. Several sweet and consoling songs were rendered by Miss Mary Lovelass, Mr. and Mrs. L. D. Scott and Mr. J. M. Cooper. The pall-bearers were: Col. W. L. Peel, Mr. W. F. Pattillo, Mr. Coleman, Mr. R. A. Hemphill, Dr. J. W. Hurt and Mr. John S. Owens. Interment at Westview Cemetery. 55-20-6

NEAR-BEER LICENSES.

HEREBY make application to City Council for renewal of near-beer license for colored only, at 32 Fort Street. L. D. Kielman. 6-17-1

PERSONAL.

LADY PIANISTS, send 15c for our new march and song, with full information—March ("The Nation's Idol"); song ("Tribute to Thomas Jefferson"). Abbott & Powell, Chickasha, Okla. 45-20-6

NOTICE TO STOCKHOLDERS—Important information will be furnished Winona Gold-Copper Mining Company's stockholders by addressing Box 75, Little Rock, Ark. 44-20-6

YOUNG LADIES taken for training at the Randolph Company Hair Dressing Parlors, 58½ Whitehall Street. 3-3-37

YOUNG LADIES taken for training at the Randolph Company Hair Dressing Parlors, 58½ Whitehall Street. 3-3-37

PARASOLS MADE to match your own costume, of your own goods. 50c to $2.00. The fad of day.
TAYLOR UMBRELLA COMPANY.
116½ Whitehall Street. 6-17-36

TREMAINE,
The Mystic.
Permanently Located in Atlanta.
125 WEST PEACHTREE STREET.
Hours, 10 to 7. Closed on Fridays.

Are you satisfied with your present condition? Is your married life happy? Is the one you love drifting away? Do you feel that there are unseen influences keeping you back and coming between you and success? If you wish to change these conditions in the shortest possible time, call at once. Your greatest wish can positively be realized. Every case guaranteed. 26-16-6

MADAM—Buy your husband a fine tailored suit on my easy payment plan. Tom Weaver, Tailor, 14 Luckie St. 6-10-41

DR. GAULT'S Antiseptic Powder for women. It is cleansing, cooling and non-irritating. Can be used as a douche at any time with safety. It has no equal. Price $1 per box, postpaid. J. T. Gault Chemical Company, 702 Austell Building, Atlanta. 4-25-33

SERIOUS RESULTS come from trusses improperly fitted. John B. Daniel, at 34 Wall Street, has an expert fitter and it will cost you no more to have him fit you, and it means insurance. 6-24-19

SAVE MONEY NOW on Furniture at HIGH'S.

GATE CITY DOLL HOSPITAL, 243 Courtland, near Cain, repairs all kinds of dolls reasonably. 48-13-6

DR. J. G HEARD, DENTIST, is permanently located at 630 Candler Building. Ivy 4670. 29-12-6

OLD HATS MADE NEW.
LADIES' and gents' Panama, straw, soft and stiff felt hats cleaned and reblocked. Best work, late styles. Mail orders solicited. Acme Hatters, 20 East Hunter Street. 6-11-1

MATERNITY SANITARIUM—Private, refined, home-like. Limited number of patients cared for. Home provided for infants. Mrs. M. T. Mitchell, 26 Windsor Street. 11-9-57

HELP WANTED—MALE.

NEEDING now a good experienced outside furniture salesman; no other need apply. 229 Peters Street. 6-20-48

BARBER WANTED for Saturday; 65 per cent. 305 Hemphill Ave. 6-20-13

MEN WANTED to learn the barber trade. Our method is quick, cheap and thorough. Tools given. Wages while learning. Jobs always waiting. Don't delay. Call at once or write. Moler Barber College, 38 Luckie Street. 29-14-6

YES, Prof. G. O. Branning teaches the barber trade. (It's easy.) We teach in half the time of other colleges. Complete course and positions in our shops only $30. Why pay more? Thousands of our graduates running shops or making good wages. Good wages while learning. Atlanta Barber College, 10 East Mitchell Street.

PLATEN PRESS feeders. Ten dollars per week. Steady job. Must be able to make ready. Frank Bros., Columbus, Ga. 6-19-9

GOOD WAGES—Plenty of Work—No Trouble. Go North for the Summer Good men wanted, in all branches of our business; laborers, handy machine men, molders, helpers, rammers, coremakers and chippers.

Able-bodied men can become skilled chippers and coremakers in less than thirty days, and make more than $3 per day.

COMMONWEALTH STEEL CO.,
GRANITE CITY, ILL.
5c Fare from St. Louis, Mo. 5-30-36

DRAUGHON'S Business College, Atlanta. Enter any time; catalog free. SUMMER RATES. 6-8-44

WANTED—Six first-class men with real estate experience, four inexperienced men, at once. Good salary to right men. L. P. Bottenfield, 1021 Empire Building. See Mr. Lynch and Mr. Bell, sales managers. 6-6-206

WANTED FOR U. S. ARMY: Able-bodied unmarried men between ages of 18 and 35; citizens of United States, of good character and temperate habits, who can speak, read and write the English language. For information apply to Recruiting Officer, Peachtree and Forsyth Streets, Atlanta, or 411 Cherry St., Macon, Ga. 4-1-1

CARPENTERS, TAKE NOTICE!
Stay away from Augusta, Ga.; trouble on hand; hundreds of idle men walking the streets. Carpenters D. C. 207-6-12

RAILWAY MAIL CLERKS wanted; $75 month to commence. Write immediately. Franklin Institute, Dept. 49-E, Rochester, N. Y. 30-14-6

THIS VERY MINUTE the opportunity you've long sought awaits you in the Want Ad pages of Hearst's Sunday American and Atlanta Georgian. Not an issue is printed that does not contain the cream of desirable positions, excellent boarding and rooming places, fine business opportunities, real estate bargains and other things. Whatever your desire, you'll find a way to gratify it in Hearst's Sunday American and Atlanta Georgian Want Ad pages.

HILBURN HOTEL.
10 AND 12 WALTON ST.,
FOR gentlemen only; center of city, near new postoffice; rate 50c, 75c and $1.00. 5-21-10

PULLMAN porters wanted; give references. For information write P. O. Box 804, Atlanta, Ga. 5-4-31

HELP WANTED—FEMALE.

WANTED—Good cook. 109 North Moreland Avenue. Apply at once. Mrs. T. B. Ford. 6-20-47

WANTED—A girl for general housework. Call Ivy 2538. 6-20-39

WANTED—A cook; do some housework; good room. Apply 781 Ponce DeLeon. Phone Ivy 1918-L. 50-20-6

WANTED—Good cook. Apply 328 Capitol Avenue. 6-20-38

WANTED—Young lady assistant bookkeeper. One who can use a typewriter preferred. Answer in own handwriting to Eiseman Bros., Inc. 6-20-43

WANTED—First-class cook at once; room on lot. 779 Piedmont Avenue, Ivy 59. 6-20-27

WANTED—At once, first-class cook, with references; $5 per week and room. 7 West Eighth Street. Phone Ivy 2258-J. 6-20-24

WANTED—A good cook at once; small family. Apply 62 Washington Terrace, Apartment E. 6-20-12

WANTED—Experienced colored woman, settled, to cook and do general house work; room on place if preferred. Apply to Mrs. E. A. Pierce, 105 Hurt St., Inman Park. 6-20-2

WANTED—A young woman; general house work; good salary. 65 Wabash Avenue. 41-19-6

WANTED—Colored hospital trained nurse to care for well children. Phone Ivy 5156-J. 6-19-36

FAMILY of two and baby six months old want middle-aged colored woman to cook and help with baby; work very light; good wages; must be willing to stay in house at night. Call Ivy 6912-J. 6-19-20

WANTED—A cook at once. Apply to 179 Spring St. 6-19-25

CAN YOU READ HIS FACE? Learn then by studying psychognomy. Enroll in our institute NOW, and get Study 1 for 25 cents. Amo House, Box 363, Atlanta, Ga. 5-3-5

WANTED—Reliable colored woman to cook and do general housework; must be good cook and neat in appearance. 387 Pulliam Street. 6-18-39

REQUIRED by one of the leading mercantile establishments of this city, the services of an experienced lady bookkeeper for sales ledger work. Splendid opportunity to learn higher branches of bookkeeping. Large and well ventilated office with pleasant surroundings. Salary $60 per month to right person. Answer only in own handwriting, stating exact experience, educational qualifications, references and full particulars to P. O Box 1712. 6-18-41

WANTED—Reliable, settled woman cook. Peachtree Road. Call Ivy 2184. 35-18-6

WANTED—Young reliable woman as cook for young married couple. Apply after supper 238 Peachtree Circle. 6-18-17

WANTED—Young lady housekeeper, good permanent home for some one, on small pay. 76 West Peachtree Place. 57-20-6

SAVE MONEY NOW on Furniture at HIGH'S.

EARN $8 weekly at home during spare time mailing circulars. For particulars send 10c silver which we return when you begin work. Droste Company, 474-B 35 Trumbull Avenue, Detroit, Mich. 6-15-90

GIRLS LEARN MILLINERY; best trade on earth for women; pay $60 to $100 a month. Write Ideal School of Millinery, 100½ Whitehall St. 9-29-41

HELP WANTED—MALE AND FEMALE.

WANTED,
Cotton Mill Help
ALL KINDS.
High Wages.
Fulton Bag & Cotton Mills,
Atlanta, Ga.
6-17-7

MOTION picture scenarios wanted. You may be talented in this line; Western and comedy especially wanted. YOUR efforts will receive consideration; send them to Al Bartlett Film Co., 217 Rhodes Bldg. 6-18-1

EDUCATIONAL.

ESTHER TITMAN KENNEDY, school of pianoforte. Summer session. Special rate. Ivy 3707-J. 455 Courtland. 51-20-6

MUSICAL INSTRUCTIONS.

ATLANTA'S Leading Violin School. Summer rates. Write for prospectus. Erwin Mueller, German Violinist. 419 Wesley Memorial Bldg. 6-17-48

TEACHERS WANTED.

WRITE for record of our eight years' work. High class patronage. Efficient service. Foster's Teachers' Agency, Atlanta, Ga. 64-3-4

AGENTS & SALESMEN WANTED.

PORTRAIT AGENTS—Send your work direct to artist and get better work. We get order out on time. Prices to suit your trade. Stevens Bros., 22½ Whitehall Street, Atlanta. 3-7-35

AGENTS in every town; best selling automobile accessory. Large demand for goods; $25 to $50 a week. Success assured. Investigate to-day. McDonald-Chapman Company, Box 610, Atlanta, Ga. 51-18-6

WANTED—Young man with ambition, to canvass city and State with special lines of manifold stationery. Excellent commission proposition. State age, experience, references and whether sufficient capital to pay own expenses until commissions are earned. Box 713, care Georgian. 6-14-11

SITUATIONS WANTED—MALE.

YOUNG MAN of long experience in general office work, handling sales correspondence and selling, wishes responsible position affording advancement. Address B., Box 685, care Georgian. 47-20-6

AMBITIOUS young man seeks employment with some reliable firm where there is a future. All I ask is an opportunity to prove my ability and worthiness. Can give best of references if required. E. L. Hockaday, 66 Currier Street, Atlanta. 53-20-6

OLD, experienced traveling specialty salesman desires Middle and South Georgia territory; any line. Address O. R. Barclay, 817 Broad Street, Macon, Ga. 46-20-6

EXPERT bookkeeper desires connection with good firm requiring services of high-class man. Now employed. Highest credentials. No child's place wanted. J. M., care Georgian. 36-20-6

PRINTER—All-round, reliable. Position on country newspaper desired. Address T., care Georgian. 37-19-6

HONEST colored boy wants job; can furnish good reference. Call 411 Auburn Ave. For reference call R. H. Newell, 391 Edgewood Ave. 27-19-6

WANTED—Position as bookkeeper or assistant by young man of twenty; good habits and not afraid of work; give me a trial; best references. Address P. H. H., Box 1, care Georgian. 26-19-6

WANTED—Position by young man of neat appearance with considerable experience in stenography and general office work. Single and can furnish best references. Address 88 Clay Street, or phone Decatur 182. 51-18-6

WANTED—By a boy 14 years old, in office or store; can write good hand; have had several years' experience in store. Jerome Elliott, 70 Windsor St. 49-18-6

WANTED—Position by college boy (20) of good appearance, habits and character. Not afraid of work and am willing. Call Main 2769-J. 38-18-6

WANTED—Position as planing mill machine operator; seven years' experience; good references furnished. J. H. Bowers, Fitzgerald, Ga. 42-18-6

POSITION wanted by bookkeeper and collector acquainted with plumbing goods. Address B., 68 Gordon Ave., Kirkwood. Decatur phone 223. 33-18-6

MACHINIST who thoroughly understands gasoline engines would accept pumping station or similar job, where there would be some time for study. A chance to secure a high-class man for small wages. C. H. M., Box 125, Toccoa, Ga. 43-18-6

YOUNG man, four years' experience in general office work and now a student, will work at anything for actual expenses until October 1st. Good references. Address Willard, 22 Washington Street, Atlanta. 41-18-6

ACCOUNTING and clerical position by young man; one year's experience in office work. Would accept temporary position, in city or out of town. Can operate typewriter and adding machine. Address P. B., 861, care Georgian. 28-18-6

WANTED—A position by expert lady stenographer; holds a position in a nearby city, but will have to move to Atlanta. Three years' experience; good references. Address S., Box 906, care Georgian. 57-17-6

WANTED—Position as manager or clerk experienced in both American and European houses, front and back; any location. Moderate salary to start. Address T. W. C., care B. H. Guinn, Oxford, Ga. 58-17-6

SUCCESSFUL organizer of buying or selling forces; have good connection now, but want to make change. Address Organizer, Box 57, care Georgian. 6-16-9

DETAIL DRAUGHTSMAN (at present employed) would accept position with good lumber manufacturing concern. Address Draughtsman, P. O. Box 87, Columbia, S. C. 36-16-6

MOTOR TRUCK DRIVER wants employment. Address F., Box 714, care Georgian. 121-15-6

WANTED—Position as planing mill foreman. Have 12 years' experience. Can give A-1 references. Have good position at present, but wish to make change on account of the health of my family. Address W. W. W., Box 10, care Georgian. 74-15-6

OFFICE WORK wanted by refined, educated gentleman, willing to work for small salary during summer months. Address D. A. M., Box 834, care Georgian. 32-14-6

YOUNG MAN, good education, experienced, wants position to learn line of goods and sell. Temperate in habits, energetic, ambitious. Can give bond and excellent references. Address F. B. F., 94 Garnett Street, Atlanta. 66-8-6

IF YOU want first-class house cleaning call Ivy 3062. 6-26-25

The Business of the "Want Ad" is to get you what you want---when you want it

SITUATIONS WANTED—FEMALE.

STENOGRAPHER, six years' experience, desires office position, summer hotel work. Best references. Address Miss Summer, care Georgian. 58-20-6

GRADUATE S. N. S., having one year's experience and elementary and high school license, wants position as teacher. H. A. L., Hartwell, Ga. 42-20-6

EXPERIENCED stenographer wants permanent position; insurance office preferred. Address Steno, 365 Woodward Ave. 40-20-6

A1 YOUNG LADY BOOKKEEPER, experienced in all office work, with best of references and recommendation, wants position at once. Address Miss M. E. Owens, care General Delivery, Atlanta, Ga. 25-20-6

FOR SALE—Cash or easy payments, 2 vacant lots on East Fair Street, near Whitefoord Ave. B. W. Tyson, Hapeville, Ga. 26-20-6

BRIGHT stenographer with experience wants position at once. Call Atlanta phone 1843. 27-20-6

WANTED—Position by expert young lady bookkeeper. Best of references. Address Miss X., care Georgian. 36-19-6

TELEPHONE OPERATOR desires position; will take charge of private exchange; will go to work immediately. Address E. B., Box 750, care Georgian. 6-18-27

EXPERIENCED steno-bookkeeper desires change about July or after. Capable of taking charge of office alone; now holding unusual position; interested in work; good health; right person for right position. X. Y. Z., care Georgian. 6-18-14

WANTED—Position as bookkeeper and stenographer by young lady who isn't afraid of work. Address Miss Lucas, Waverly Hall, Ga. 37-16-6

DRESSMAKING — DRESSMAKERS

SPECIAL attention given to fitting, work guarnteed, in dressmaking; prices reasonable. 31 East Alexander Street. Between Peachtrees. Ivy 7070-L. 6-19-18

YOU ARE looking for a position, aren't you, or you would not be reading these ads? Perhaps the position you are looking for is not to be found advertised today. Then why not spend a few cents advertising for a position in the "Situation Wanted" columns of this paper tomorrow? There is no need of your walking around in the hot sun or rain, letting your brain go to rust as well as worrying yourself sick looking for a good position when a "Situation Wanted" in The Georgian will do the searching for you. An ad in this paper will cost you only a few cents to run several times and relieve your mind of a heavy load. Try it and see.

FOR SALE—MISCELLANEOUS.

FOR SALE—Household goods and piano. 268 Myrtle Street. Call Ivy 4991-L. 6-20-42

FOR SALE—Patent novelty, new and useful. R. E. Finley, Route 4, Atlanta, Ga. 6-20-7

FOR SALE—Cheapest 50 acres land in Georgia; house and other improvements. R. E. Finley, Route 4, Atlanta, Ga. 6-20-6

BABY CARRIAGE for sale. Ivy 99. 34-20-6

FURNITURE—We buy and sell cash bargains. Southern Wreckage Company, 114 South Forsyth Street. Both phones. 1-17-5

FOR SALE—At $55 cash, No. 5 1913 Oliver Typewriter; perfect condition; used for 100 letters only. Price $100. A. L. Johnson, 73 North Pryor Street. 6-19-54

WILL sell my $210 equity in $450 upright piano, used less than four months, for $20 cash, balance due $7 per month. Address Quick Buyer, care Georgian. 6-19-37

FOR SALE CHEAP—Go-cart, in good condition. 383 Washington St. 6-18-9

SAVE MONEY NOW on Furniture at HIGH'S.

FOR SALE—No. 2 pine shingles at $2.10 per thousand. Cut prices on all kinds of lumber. Gate City Lumber Company, 604 Decatur Street. Both phones. 6-14-42

SAFES, FILES, cabinets, new and second hand. Gookin Bank and Office Equipment Company, 113-115 N. Pryor Street.

AUTOMATIC REFRIGERATOR
Pays for itself in ice-saving.
$17.50 to $75.00.
C. H. MASON,
6-8 WEST MITCHELL STREET.

WE RENT good pianos $3 per month up. We sell good pianos $5 per month up. R. P. BECHT COMPANY, 107-108-109 Temple Court Building. Main 667. 2-19-26

BANKRUPTCY blanks, $1.50 per set. Warranty deeds, bonds for title. Mortgages, contracts. Stock certificates and bonds. Bennett's, 25 S. Broad. 201-20-13

FOR EXCHANGE—MISCELLANEOUS.

WANTED—To exchange nice room and board for diamond, motorcycle, typewriter or piano. Address Box 216, care Georgian. 5-16-46

BUSINESS OPPORTUNITIES.

ESTIMATE PROPOSITION for good man; investigate. C. H., 1423 Candler Bldg., Saturday or Monday. 6-19-34

FOR SALE—Fancy grocery and delicatessen; established trade; little competition; busy thoroughfare, excellent stock; business now $100.00 per month. Owner has other business which requires his entire time. See me quick. Atlanta phone 880. Bell Main 3229. 6-19-39

DO YOU want to locate in a growing town? Then come to Alston, Ga., the town that's growing so rapidly. Alston Commercial Club, Alston, Ga. 33-19-6

FOR SALE OR EXCHANGE—For Atlanta real estate, first-class drug store in middle Georgia; ideal location for physician or druggist or investment. Address Retiring, care Georgian. 30-18-6

FOR SALE—Fancy grocery and delicatessen, established trade, little competition; busy thoroughfare, excellent stock; business now clearing $100 per month. Owner has other business which requires his entire time. See me quick. Atlanta Phone 880. Bell, Main 3239. 6-18-22

MOTION picture manufacturing. Big opportunity for right party with $1,000 to $2,000 to invest. Rigid investigation solicited. Act quick, everything ready. Address Pictures, 860, care Georgian. 6-18-2

ESTABLISHED tailoring, cleaning and pressing business. Net profits $125 per month. Bad health compels me to sacrifice this business for $1,000. I will take $600 cash down and give easy terms on balance if desired. F., Box 303, care Georgian. 6-11-2

RIDLEY & JAMES
AUDITORS.
ATLANTA NATIONAL BANK BUILDING.
ATLANTA, GA.
6-15-21

AUTOMOBILES AND SUPPLIES.

NEW PRICES ON STANDARD AUTO TIRES—28 by 3, $7.50; 30 by 3, $8.45; 30 by 3½, $11.30; 32 by 3½, $12.25; 34 by 4, $18.20. All other sizes in stock. Special Diamond seconds, 30 by 3, $6.65; 34 by 3½, $10.75. No guarantee. We have arranged with two standard tire-makers' branch houses here in Atlanta to sell their guaranteed 3,500-mile first casings, 28 by 3, $9.15; 30 by 3, $9.80; 30 by 3½, $14.45; 32 by 3½, $15.40; 34 by 4, $20.85. Adjustment on firsts made by us 3,500-mile basis. McPherson Auto-Tire Company. 28-20-6

FOR SALE—Cheap for cash, 5-passenger Cadillac in first class condition. Call Ivy 3661 or Main 2446-L. 6-19-43

BRAND NEW electric coupe, four-passenger standard make, can be bought at agent's discount. Overland Southern Motor Car Company, 232 Peachtree. 6-17-46

FOR SALE—One Whiting 1911 model roadster, one Buick 35, 1912 model. Stowers Auto Garage Company, 34 and 36 Auburn Avenue. 6-3-263

WANTED—To trade the best road horse in East Alabama; handsome, eight years old, with harness and Columbus rubber-tired top buggy, in good order, for Ford runabout. Address Box 397, Opelika, Ala. 67-15-7

CAMP MACHINE SHOP
275 Marietta Street
METAL WELDING AND MACHINE WORK.
6-15-2

AUTOMOBILE—Have large, level lot near East Lake to exchange for good automobile; roadster preferred. James H. Reynolds, 1529 Candler Bldg. Ivy 5213. 6-14-44

FOR SALE—Luxuriously upholstered seven-passenger body, equipped with mohair, top and curtains. This body could be used on any large car. Can be bought at a bargain.

Overland Southern Motor Car Company.
232 PEACHTREE ST.
6-13-13

GOOD USED CARS AT SPECIAL PRICES.
Maxwell, 2-cylinder runabout.
Whiting runabout.
TOURING CARS.
Overland 5-passenger.
Primo 5-passenger.
Everett 1912, 5-passenger.
These cars are in good running condition, fully equipped, and newly painted. See us for special prices before June 15.

BUICK MOTOR COMPANY.
241 PEACHTREE ST.
4-11-18

TRAVIS & JONES,
AUTOMOBILE REPAIRING.
Ivy 4832. 26 James Street. 3-1-54

The Solution of Pneumatic Tire Troubles.

VULCORINE is guaranteed to prevent punctures and will not injure your tires. We will gladly treat your cars with VULCORINE and let you use it 30 days and satisfy yourself that it will do everything that we claim for it. Price $7.50 to $10.00 per car. Write for booklet.

VULCORINE COMPANY
Office, Laboratory and Service Station, 309 Peachtree St., Atlanta, Ga. 6-1-28

WE HAVE several Flanders chassis and will build body and paint car to your order. Bargain prices. Don't buy any second-hand car until you see us. NORTH PRYOR GARAGE, NORTH PRYOR PLACE. 4-3-28

SAVE your auto and motorcycle tires by using Auto Puncture Cure. Seals valve leaks and all punctures up to 20-penny spikes automatically at once; preserves the rubber; prevents tube from sticking to casing; saves 35% of tire expense, 50% tire trouble and 40% of your freedom. Watch for trademark, A. P. C. Call North Pryor Garage. Auto Puncture Cure Company, Atlanta, Ga. Phone Ivy 5890. 6-6-1

WINDSHIELDS,
RADIATORS, lamps, fenders, repaired as good as new. Manufacturers all kinds sheet metal work. Warlick Sheet Metal Company, 243 Edgewood. 3-4-64

WARNING TO INFRINGERS AND IMITATORS.
LIQUID TIRE TONIC IS PROTECTED BY U. S. DURYEA PATENT NO. 578551 AND ALL INFRINGERS, AGENTS OR USERS ARE HEREBY NOTIFIED THAT THEY MUST ANSWER IN COURT FOR VIOLATION OF THIS LAW. LIQUID TIRE TONIC COMPANY, KANSAS CITY, MO. 4-3-42

ATLANTA RADIATOR CO.
REPAIRING and manufacturing. Lamp and fender work. 72 Ivy Street. Atlanta phone 3816. 2-10-12

DOBBS TIRE REPAIR CO.
WE REPAIR AND SELL ALL MAKES OF TIRES AND TUBES. 226 PEACHTREE STREET. PHONE IVY 5646. 4-1-3

Automobiles For Rent.

DUNHAM MOTOR CO.
FIVE and seven-passenger cars. Garage 112 East Ellis Street. Call Bell phone Ivy 2496 day, Main 4328 night. 3-21-23

Tire Repairing.

HIGH-GRADE STEAM VULCANIZING. Retreading a specialty. Prompt attention given express shipments. Sanders-Speer Vulcanizing Company, 100 Spring Street, Atlanta, Ga. 3-28-15

Motorcycles.

FOR SALE—1913 model motorcycles and motor boats at bargain prices; all makes; brand-new machines; on easy monthly payment plan. Get our proposition before buying or you will regret it. Also bargains in used motorcycles. Write us to-day. Inclose stamp for reply. Address Lock Box 11, Trenton, Mich. 6-9-23

THOR motorcycles, repairs and accessories; best equipped repair shop in city. We will take care of you. Southern Motorcycle Company, 116 Edgewood Avenue. 3-26-21

ATLANTA REAL ESTATE is increasing in value daily. Many bargains are offered in the Real Estate columns of the "Want Ad" section of The Georgian

WANTED—MISCELLANEOUS.

WANTED—A second hand B flat cornet, double valve; must be a bargain. Address M., 220 Courtland Street. 6-19-53

TO BUY a second-hand bath tub. W. E. Chambers, City Hall. Main 4100, Atlanta 974. 6-19-35

WANTED—Second-hand bath tub. Answer quick. Call Ivy 7491-J. 6-19-19

WANTED—To buy two second-hand electric desk fans, 12-inch and 18-inch fans, for alternating current, 110 volts; must be in good condition and running order and a bargain. Address P. O. Box No. 87, Carrollton, Ga. 6-19-7

WANTED—A good trunk; must be cheap. Address Trunk, Box 1, care Georgian. 38-18-6

WANTED—Second-hand automatic card printing press, in good condition. 110½ Whitehall Street. 43-17-6

WE PAY HIGHEST cash prices for household goods, pianos and office furniture. Cash advanced on consignments. Central Auction Company, 12 East Mitchell Street. Bell phone Main 2424. 3-26-26

SAVE MONEY NOW on Furniture at HIGH'S.

I BUY MEN'S old clothes and shoes. Drop a card. I. Bock, 177 Gilmer St.

DROP A CARD
We'll bring Cash for
Old Clothes and Shoes.
"THE VESTAIRE."
166 Decatur Street.

Poultry, Pet and Live Stock

Why Not Have a Poultry Show in Each City in Ga.?

Expert Judge and Poultry Raiser Tells How to Start Plans for Show—Some Good Pointers.



EDITED BY JUDGE F. J. MARSHALL

There is nothing that can be done that will encourage and foster the breeding for stock and for the market so much as a good live poultry show held in your nearest town. You know it is not possible to get people to go any great distance to the large poultry shows. Only those with a well developed case of hen fever will make the trip. So that if we can not get them to go to the shows the next best thing is to take the shows to them. You know that almost every one takes an interest in his home town and what ever is going on there. The only thing to do is to get the poultry show people of your vicinity together and decide upon holding a poultry show in your town some time during the fall or winter. It does not take a very great number of pushing breeders to handle a show. In fact, it often occurs that too many would-be leaders are a hindrance rather than a help. You can hold your show as an independent show or in connection with your agricultural fair, if you have one. The latter is very good providing the fair is not held too early in the season. Confer with the fair management and make a proposition to them to the effect that you will organize a poultry club, and if they so desire you will take charge of their poultry department, or rather put up a show of poultry if they have not already been having one. Let them pay the expenses of prizes, etc., and you agree to do all the work incident to the show free of charge to them providing they will consent to its being run in an up-to-date manner, under American Poultry Association rules, properly classified, cooped and judged. Handled in that manner you would soon have a show you would be proud of. Of course, it would take the first year to get things started and get your bearings. After that you could locate the weak points and know how to remedy them. Some of the very best shows in the country are held in this way in connection with the agricultural fairs, but are managed by the local poultry association, entirely independent of the fair board. It is an advantage to hold your show with the fair if you can, in that you get many more people to see your exhibit than is generally possible at an exclusive poultry show. And that is what you want, to get as many as possible men, women and children interested. Where there is no fair in reach the next best is to organize for the purpose of holding an exhibition in your town hall, courthouse or some empty store room suitably located and with sufficient light. It makes the nicest and most attractive exhibition when the club makes all its own coops all uniform, but where they feel like they can not afford it the first year, exhibitors can be required to furnish their own coops. Then, if everything goes satisfactorily, coops can be made for the next year's show.

The regulation sized coop for the Mediterranean and all the laying breeds are two feet high, two feet deep and four feet long, with a partition in the middle. This will accommodate four single birds or a pair with the partition out. For the larger breeds they should be two and a half feet high and five feet long. After one or two shows are held you will begin to see the good influence upon the people of the town and the thrifty farmers adjacent thereto. They will be increasing their output and replacing their scrubs with some good, pure breed. Many who were paying no attention to poultry will prick up their ears and open their eyes and decide to try it on for a season, anyway. They will put in a pen of good chickens and supply themselves with all the eggs and young chicks they need, besides raising a few fine birds for the show room. I have been a close observer along these lines for years. Not only because I was observing but because I have been thrown in the very midst of these conditions from year to year in the very same sections, and I am prepared to say that I know of no plan by which the quality and the quantity of the output can be increased so surely and in such a satisfactory manner as through the show room route, utility croakers to the contrary notwithstanding. Utility is what we want and that is the way to secure it.

Eggs—All Varieties.

THE EGGS of different varieties of fowls will be found classified under their respective breeds in the future, instead of under the classification of "Eggs."

Leghorns.

1,500 GRAND White Leghorns; breeders; of our celebrated "Model" strain; in perfect health; pure white, and heavy layers; must have room; sacrifice price, $1 each. Order to-day. Model Poultry Farm, "The Farm of Quality," Box G, Colbert, Ga. 6-17-29

Poultry—All Varieties.

TO EXCHANGE—Indian Runner ducks (laying) for any kind of pure-bred chickens. Make us offer. Ducks are mostly prize winners' yearlings. If in need of an incubator, write us. Only been used a short while. Will exchange these also for pullets, any pure kind. Oak Dean Farm, Stone Mountain, Ga. 6-15-22

FREE RANGE DUCK AND POULTRY FARM, Chamblee, Ga. Large stock of White Runners, Leghorns and Rhode Island Reds, enables us to ship fresh eggs, strong and fertile. Write for prices on stock and eggs if you want a bargain. 1-21-15

SIMPLIFY HOME, house and room seeking by saving time, temper and tramping by consulting The Georgian's Rent Bulletin.

Poultry Remedies.

SOUTHERN POULTRY REMEDY is guaranteed to produce eggs and prevent diseases. It will make hens lay when others fail. Try it. It's guaranteed. For sale at all seed stores, 25c and 50c. 6-1-29

Cats.

FOR SALE—A pair of full blooded, pedigreed Persian cats. Very cheap. Only $12. Call M. 2446-L. 6-19-45

Dogs.

FOR SALE—One black shepherd puppy male, age 11 weeks; color black, white feet and breast. "A Beauty." Price $10. J. T. Van Horne, Jr., Monroe, Ga. 44-18-6

ARE YOU LOOKING for results? The Want Ad pages of Hearst's Sunday American and Atlanta Georgian fill the bill.

Cows.

FINE JERSEY COW for sale. No one to care for her. Ivy 6964. 639 Courtland. 6-20-1

Pigs.

A FEW fancy Berkshire male and female pigs for sale. Address S. A. C., 700 Forsyth Building, Atlanta, Ga. 6-18-23

Horses, Mules, Vehicles, Etc.

FOR SALE—Pretty black Shetland, five years old, 300 pounds, sound and children drive anywhere; $125; might trade. Address D. B. W., care Georgian. 54-20-6

MULE and wagon cheap; must sell regardless of real value. Withers, 154 Whitehall Street. 6-18-29

Poultry, Plants and Seeds.

H. G. HASTINGS & CO.
SEEDS, PLANTS AND POULTRY SUPPLIES.
North and South Side Delivery, 9 A. M.
Inman Park and West End, 2 P. M.
Phones 2568.

CLEANLINESS PAYS; it is a big factor in successful poultry raising; you simply can not get good results from your hens if they have lice or mites on them. We carry Lee's, Conkey's and Pratt's liquid lice killer and will guarantee either of them to rid your chickens of these pests; 35c qt.; 60c ½ gal.; $1 gal.

WE CARRY all the leading brands of lice powder. 25c, 50c and $1 a pkg.

FOR THE NEXT few days we will have a special sale on chick feed; Red Comb chick feed, $2.15 per 100 lbs.; 50 lbs., $1.15; 10 lbs., 25c. Pratt's chick feed, $4.75 per 100 lbs.; 50 lbs, $2.40; 6 lbs., 25c. These prices are about 25 per cent lower than the usual prices and it will pay any one to take advantage of them. Phone us your orders.

A BEAUTIFUL lot of ferns, 50 cents up to $2.00.

EVERY HEN should pay her own board and make a profit for you; begin now feeding Poultry Regulator; it helps the hens through the molt and greatly increases egg production. 25c, 50c and $1.00 per pkg.

MONEY TO LOAN.

WE HAVE plenty of money to lend at lowest rates on Atlanta and nearby property, either for straight or monthly payment plan. Also for purchasing purchase money notes. Foster & Robson, 11 Edgewood Avenue.

SPECIAL HOME FUNDS TO LEND, any amount; 6 per cent. Write or call. S. W. Carson, 24 South Broad Street. 4-1-17

MORTGAGE LOANS.
On Atlanta Property.
BUSINESS BUILDINGS.
5 and 5½ per cent.
RESIDENCE BUILDINGS,
5½, 6 and 6½ per cent.
Your rate depends upon the location. Without notice you can pay back a hundred, any multiple of a hundred dollars, or the entire loan on any interest date.
TURMAN, BLACK & CALHOUN.
Loan Correspondents,
PRUDENTIAL INSURANCE COMPANY OF AMERICA.
203-208 Empire Building.

FARM LOANS PLACED in any amount on improved farm lands in Georgia. The Southern Mortgage Company, Gould Building. 7-12-1

MONEY FOR SALARIED PEOPLE AND OTHERS, upon their own names; cheap rates, easy payments. Confidential. D. H. Tolman, 820 Austell Building.

MONEY WANTED.

ESTABLISHED 1888.
6%—WE WILL PAY—6%
ON SAVINGS
In Sums of $500 and over.
THE MERCHANTS AND MECHANICS BANKING AND LOAN CO.,
209 Grant Building. Telephone Ivy 5341.
Cash Capital $120,000.
Thos. J. Wesley, Cashier.
B. M. Grant, President.
3-11-50

PURCHASE MONEY NOTES.

PURCHASE money notes for sale. I have $2,000 gilt-edge second mortgage notes that I would sell at a liberal discount, payable $40 a month. James H. Reynolds, 1520 Candler Bldg. Ivy 5213. 6-14-43

MEDICAL.

DROPSY CURED—Relieves shortness of breath in 36 to 48 hours. Reduces swelling in fifteen to twenty days. Colvin Dropsy Remedy Company, 408 Austell Building, Atlanta, Ga. 5-28-11

DR. EDMONDSON'S Tansy, Pennyroyal and Cotton Root Pills, a safe and reliable treatment for painful and suppressed menstruation, irregularities and similar obstructions. Trial box by mail, 50c. Frank Edmondson & Bro., manufacturing chemists, 11 North Broad St., Atlanta.

If you have decided to spend a few months away from home this summer and would like to have some one take care of your home during that time, we know of no better and quicker way to find reliable parties to care for it than to place a small "Want Ad" in Hearst's Sunday American and Atlanta Georgian. Try it and see.

-:- THE GEORGIAN'S RENT BULLETIN -:-

Legislators' Accommodations

ONE NICELY furnished room, board near by; all modern conveniences. 156 Central Avenue. Main 2656-J. 6-20-26

CAN ACCOMMODATE four legislators or four other gentlemen with nicely furnished rooms at 239 Capitol Avenue; all conveniences. Call Main 1167-J. 6-20-25

DELIGHTFUL single room, with or without board, in private home, near Georgian Terrace. Ivy 847-J. 6-20-22

IF THE LEGISLATORS want a nice home, everything convenient, go to 71 Capitol Avenue. Mrs. J. A. Parker. Atlanta phone 2914. 6-20-21

NEATLY furnished rooms. Board within few steps. 210 Spring Street. Phone Ivy 3205-J. 6-20-3

FURNISHED rooms with private bath, 35 Druid Circle, Inman Park. Phone Ivy 2432. 6-18-26

NICELY furnished rooms; all conveniences; board nearby. 514 Spring St. Ivy 2197-J. 6-19-38

ONE large room with board. 131 Washington St. 6-19-24

ROOM and board for four legislators at $25 per month. 459 Cherokee Ave. 28-19-6

TWO furnished rooms, nice location; board near by; all conveniences. 58 W. Peachtree. 6-17-25

LEGISLATORS will find nicely furnished rooms, with or without board. Mrs. Dearybury, 72 Spring. 6-18-36

CAN accommodate two legislators with clean, cool rooms; $3.50 per week; splendid meals near; private home; walking distance. 30 W. Fair. 6-18-35

DELIGHTFUL, cool and pleasant rooms and board at 74 Forrest Ave. 6-18-11

CAN accommodate two gentlemen with nicely furnished front bed room. Atlanta Phone 2079. 349 Central Avenue. 6-18-10

FOR RENT—Lovely room, connection with bath; new home. No children. Coolest place in city. Phone Ivy 5726-J. 26-18-6

LEGISLATORS can get nicely furnished rooms with board. 121 Capitol Square. Main 4839-L. 6-17-42

FOUR beautifully furnished rooms, with or without board; all modern conveniences. 287 Gordon. West 1027. 6-17-28

WEST END—Beautifully furnished room, with board; new home; also large sleeping porch. West 950-J. 6-17-26

NICE ROOM and board in strictly private home, one block Georgian Terrace. Ivy 2543. 6-15-71

BRIGHT, clean, nicely furnished rooms, every convenience. 82 Spring Street. 6-17-4

CAN accommodate two gentlemen with nicely furnished room and board; private home; all modern conveniences. 15 Bedford Place. Ivy 2421-L. 6-16-18

TWO delightful rooms; private family; North Side. Good home cooking. Ivy 6675. 6-16-11

TWO LARGE rooms; one with bath; meals. Phone Ivy 5187. 43 West North Avenue. 6-15-6

NICE ROOM, adjoining bath, two beds; every convenience; gentlemen only. 61 East Cain, Apartment 5. 6-15-114

513 PEACHTREE STREET—I have large, pleasant rooms with board, bath and electric lights. 94-15-6

SIX OR EIGHT legislators can get nice cool rooms and good board at 45 Erwin Street; convenient to three car lines. Call Ivy 5843. 6-15-100

DELIGHTFULLY cool, bright and pretty rooms, bath connecting. Marlborough, 436 Peachtree, Apt. 12. Ivy 2958-L. 6-15-59

TWO nicely furnished rooms, near Capitol; all conveniences. 232 Capitol Ave. Main 1592-J. 6-15-73

TWO large, cool rooms with board; all conveniences. 222 W. Peachtree. Ivy 5784-J. 6-15-58

15 E. TENTH ST.—Three nicely furnished rooms; all conveniences. Ivy 6516. 6-15-57

ONE nicely furnished room, 275 E. Pine Street; all modern conveniences. Ivy 7309-J. 6-15-56

111 WASHINGTON ST.—Well furnished room with excellent table board. Main 5361-J. 6-15-121

THE WILTON, 220 Peachtree; next to Masonic Temple; select boarding house; large, cool rooms; electricity; all conveniences; splendid table; prompt service; family style; walking distance to Capitol; direct car service. 6-15-55

LARGE front room and dressing room, with board. 766 Peachtree. Ivy 2774-J. 6-15-119

IN LOVELY North Boulevard home, one nicely furnished room; east front; six windows; large dressing room. 517 North Boulevard. Main 9083. 6-15-72

ONE nicely furnished room, near Capitol; all conveniences. 320 Washington St. Main 4384. 6-15-70

CAN accommodate several legislators; nicely furnished rooms; excellent meals. 127 Capitol. Main 5172-J. 6-15-69

ONE large front room, dressing room connected; hot and cold water; with meals. Ivy 290. 6-15-67

FURNISHED rooms; private home; all conveniences; hot and cold baths. 19 E. Harris. Ivy 6349-J. 6-15-61

THREE nicely furnished rooms; with best of board; all conveniences. 163 Courtland. Ivy 7057-J. 6-15-60

CAN ACCOMMODATE about ten legislators with nicely furnished rooms and board, near Capitol. 75 Washington. 6-15-7

LARGE, clean cool rooms; best table board; all conveniences. Main 5527-J. 193 Washington. 6-15-5

DESIRABLE rooms for legislators can be secured at 11 Cone, near Walton Street. 29-15-6

LARGE upstairs room, all conveniences, on car line, near Grant Park. Main 4809-L. 6-15-13

TWO nicely furnished rooms, one front, with bath, electric lights, private entrance. Suitable for gentlemen. In garage section. 345 Peachtree Street. 6-15-12

LEGISLATORS can get two nicely furnished rooms. 3 Baltimore Block. Call Main 2597. 6-15-11

SEVERAL very desirable rooms and first-class board. 27 E. Third Street, between the Peachtrees. 6-15-10

FOUR nicely furnished rooms, all conveniences; rates reasonable. 255 Courtland Street. Ivy 6248-L. 6-15-8

ROOMS AND BOARD.

FURNISHED rooms, with or without board; Jewish cooking. 108 Capitol Ave. 49-20-8

477 PEACHTREE.

AN ELEGANT front room, with private bath, refined neighborhood; meals if desired; homelike. Bell Ivy 7010. 6-20-45

LARGE, airy room, all modern conveniences, excellent board; private home; close. Ivy 1040. 6-20-20

WANTED—Board by three refined young men in private family; Grant Park section preferred. Address Park, Box 1, care Georgian. 37-20-6

COOL ROOM, delightful board, with refined family, for two gentlemen. Ivy 5853-L. 6-19-27

PEACHTREE STREET.

AT No. 534, nicely furnished rooms with board for couple, with all conveniences. Ivy 7537. 6-19-30

EXCELLENT BOARD; North Side home; close in; choice; reasonable; also table board. Ivy 7465. 6-17-41

CAN accommodate a few refined boarders, Legislators or couples, in suburban home; good board and delightful rooms. Answer "Home," care Georgian. 25-19-6

TWO cool rooms, with or without board, in cultured family; North Side; ideal for legislators. No other boarders. Ivy 7211. 6-15-96

LARGE, airy, front, corner room with board, in private family; suitable for two; convenient location; block from Peachtree, near North Avenue. Home cooking. Terms reasonable. Phone Ivy 5863-J. 37-18-5

STOP at 513 Peachtree for an old-fashioned lunch. Corn pone, buttermilk, etc., from 12 to 2 o'clock. 47-18-6

BEST MEALS IN TOWN, $3 WEEK. ROOM AND MEALS, $4. 197 SOUTH PRYOR. CALL MAIN 5048. 6-9-6

FURNISHED room and good board to young man for $25 per month at 444 Spring St. 6-14-1

SAVE MONEY NOW on Furniture at HIGH'S.

WANTED—Accommodations for the Georgia legislators. They are coming in now and will be in session at the State Capitol from June 25 for FIFTY days. All of them are on the outlook for nice, comfortable and home-like places to eat their meals, or to board or to rent. Many of the places these legislators had last year did not suit them and they desire to find something better. All the legislators will read The Georgian—that's certain. Their attention will be called day after day to the "Legislators' Accommodations" column on the Want Ad pages of The Georgian. This will be a big advantage to you. So if you have eating or boarding places or have rooms, apartments or houses for rent, your ad should be under the "Legislators' Accommodations" heading. An investment of a few cents will keep your house full for the next three months. Phone or send in your ad at once.

477 PEACHTREE ST.

WILL have pleasant rooms for gentlemen or couples of refinement; references; between Merritts Avenue and Linden; homelike. Bell Ivy 7010. 5-24-200

PEACHTREE INN.

Peachtree and Alexander Sts. American plan $7.50 week up. Room to yourself. European, $3 week up. 1-9-34

BELLEVUE INN.

NICELY furnished single or double rooms, with or without meals. 57 E. Third. Ivy 1598-L. 6-12-24

36 EAST NORTH AVE.

BETWEEN the Peachtrees; nicely furnished rooms and excellent table board. Ivy 6501. 6-2-10

SUMMER RESORTS.

WANTED—Summer boarders; good, nice summer resort, 5½ miles from Clayton. Good country fare, pure mountain spring water; rates, $5 per week. Ed Price, Jr., Route 1, Clayton, Ga. 43-20-6

FURNISHED rooms and board $10 per week up, at Gilotte's House, St. Simons Island, Ga.; also privilege for light housekeeping. Address C. Gilotte, St. Simons Island, Ga. 34-19-6

BOARD WANTED.

BOARD WANTED during legislature for self, wife and two children, ages 7 and 3, in private family. Address Box 57, Edison, Ga. 6-19-6

WANTED—Room and board by refined couple in West End; references exchanged. State terms and location when answering. Address Reasonable, Box 415, care Georgian. 6-18-7

WANTED—Accommodations for the Georgia legislators. They are coming in now and will be in session at the State Capitol from June 25 for FIFTY days. All of them are on the outlook for nice, comfortable and home-like places to eat their meals, or to board or to rent. Many of the places these legislators had last year did not suit them and they desire to find something better. All the legislators will read The Georgian—that's certain. Their attention will be called day after day to the "Legislators' Accommodations" column on the Want Ad pages of The Georgian. This will be a big advantage to you. So if you have eating or boarding places or have rooms, apartments or houses for rent, your ad should be under the "Legislators' Accommodations" heading. An investment of a few cents will keep your house full for the next three months. Phone or send in your ad at once.

This is the time of year when the mind turns to the green fields beyond the city and when one begins to look about for comfortable, easy-to-reach suburban homes and boarding places. If you have a room or two you would like to rent for the summer, or if you conduct a boarding house and want to obtain a desirable class of guests, the "Suburban Board" Columns of Hearst's Sunday American and Atlanta Georgian will fill your house. Try it and see.

FURNISHED ROOMS FOR RENT.

FOR RENT—Two connecting rooms, with private bath, in handsomely furnished North Side home. Phone Ivy 1316. 6-20-48

THREE rooms, furnished or unfurnished, for light housekeeping. 187 Windsor. Main 3942-J. 6-20-29

DELIGHTFULLY cool front room; newly furnished and every modern convenience; very reasonable. 9 E. Alexander, corner West Peachtree. 6-20-28

NICELY furnished room, private home; all modern conveniences. Main 4714-L. 6-20-41

TWO furnished rooms, connecting bath, ELECTRIC FAN. Call Ivy 6967. 6-20-18

ONE elegantly furnished front room for gentlemen; convenient to meals; all conveniences. Phone Ivy 7461. 6-20-17

CONTINUED IN NEXT COLUMN.

FURNISHED ROOMS FOR RENT.

TWO nicely furnished rooms; all conveniences. 352 Peachtree St. Call Ivy 2163-J. 6-20-15

REFINED young couple will rent two newly furnished rooms with connecting bath; can do light housekeeping; desirable location; cheap rent. Main 3610-J. 6-20-14

TWO nicely furnished rooms; private family; all conveniences. 141 Pulliam Street. 6-20-10

BEAUTIFUL large room and kitchenette; nicely furnished and every convenience. 9 E. Alexander, corner West Peachtree. 6-20-9

HOUSEKEEPING rooms, furnished complete; new; reasonable; all conveniences. 173 Luckie St. Ivy 3144-J. 6-20-8

ONE NICELY furnished front room in West End, in private family; reasonable; all conveniences. Call West 164. 6-20-23

THREE large connecting rooms, private entrance. 25 Augusta Avenue. Phone Main 3356-J. 6-20-19

PARTY leaving city will rent four furnished rooms and sleeping porch from July 1 till September 1. Call afternoons 50 Royston Ave. 38-20-6

FURNISHED rooms; private home; all conveniences; hot and cold baths. 19 East Harris. Ivy 6349-J. 6-19-40

LARGE, neatly furnished room, dressing room, with stationary washstand; delightful for summer, in private home. Gentlemen only. Ivy 188-J. 6-19-16

TWO nicely furnished front rooms, complete for housekeeping. First or second floor. Private entrance. Dressing room attached. Sink in kitchen, $16. Connecting bath. Bell phone. 290 Washington Street. 6-19-15

FOR RENT—Two large, bright rooms, furnished complete for light housekeeping; near Grant Park. $16 per month. Phone Main 3170-J. 6-19-21

A NICELY furnished room for one or two gentlemen. 39 Carnegie Way. Phone Ivy 5553. 6-18-36

TWO connecting rooms adjoining bath. Sink in kitchen, private entrance, one block of Grant Park. Bell phone; no children. 424 East Georgia Avenue. 6-18-3

ONE nicely furnished room; all modern conveniences; private family. Ivy 4680-L. 6-19-14

FOR RENT—One furnished front room, private home, close in on Washington Street, to gentlemen only. Call Main 4579-J. 6-19-13

43 W. CAIN—Nicely furnished rooms for light housekeeping; close in; modern conveniences. 6-19-11

WANTED—Roommate for young business woman; very desirable front room in refined home. Call Decatur 270. 6-19-2

BEAUTIFULLY furnished room with private bath; also one with adjoining bath; rates reasonable; table boarders wanted. 15 East Tenth. Ivy 6516. 6-18-25

TWO or three front first floor, sink in kitchen, hot water bath, nicely furnished, light housekeeping rooms; close in; party without children. M. 4752-J. 117 Formwalt St. 6-18-19

FOR RENT—Two large, bright rooms, furnished complete for light housekeeping; near Grant Park. $16 per month. Phone Main 3170-J. 6-18-21

CLOSE IN, North Side, one nicely furnished room with all conveniences. For information, call Ivy 4456-L. 6-15-145

THREE beautiful corner rooms; separate entrance; private bath; veranda; sink in kitchen. Ivy 99. 6-18-28

TWO furnished housekeeping rooms near postoffice. Call 74 Walton St. 31-18-6

THREE attractive furnished rooms for housekeeping; no children; references. Main 4241-J. 6-18-12

NICE, cool rooms; also light housekeeping apartment, private family; close in. 151 Spring Street. Ivy 6640-J. 6-14-48

SAVE MONEY NOW on Furniture at HIGH'S.

HANDSOMELY furnished large front room, private bath; shady lot; gentleman preferred. "Peachtree," care American. 100-15-6

UNFURNISHED ROOMS FOR RENT

THREE connecting rooms, near Grant Park; electric lights, gas, telephone, bath. Phone Main 5116-J. 48-20-6

FOUR OR FIVE rooms on first floor; sink in kitchen; nice bath; rent reasonable. 48 Evans Street, just off Gordon. 6-20-40

TWO ROOMS and kitchenette for light housekeeping; all conveniences. Call West 647. 6-20-39

THREE unfurnished rooms on North Side cheap; all conveniences. Ivy 4895. 6-20-16

ONE bright North Side room; references required. Call Ivy 529-L. 6-19-10

TWO connecting unfurnished rooms for rent for light housekeeping; near in. Call 117 Pulliam Street. 6-19-5

THREE rooms for rent at 118 West Baker, with couple. Call Atlanta phone 4834. 6-18-38

THREE large, cool, connecting rooms in suburban home, to couple; every convenience. 245 Sells Avenue. West 875-J. 6-18-30

FRONT ROOM or two connecting for light housekeeping, unfurnished, $6 and $8 per month; gas and bath. 174 Alexander, corner Venable. 34-18-6

THREE cool, unfurnished rooms, second floor; all $12 month; possession July 1. 48 West Peachtree Place. 41-17-6

THREE connecting rooms; electric lights, water, bath and telephone; price, $15. 388 Central Avenue. 6

Atlanta Real Estate Is Certain to Increase in Value. There Are Bargains in These Ads.

BUSINESS GUIDE

Auction Sales of Furniture and Household Goods.

CENTRAL AUCTION COMPANY, 12 East Mitchell Street, buys and sells everything; regular auction Tuesday and Friday. Bell phone Main 2424. 10-3-41

Banks.

AMERICAN NATIONAL BANK. Corner Alabama and Broad Streets. CAPITAL AND SURPLUS $1,000,000.

Barber Shops.

15c HAIR CUTS 15c AT NO. 3 VIADUCT PLACE. 6-17-35

Baseball Score.

PLAY — Baseball scores given by innings at 77 Peachtree Street. You will find the standing of all the leagues. — BALL

Bicycles.

FOR BICYCLES and supplies, see D. Alexander, 54 N. Pryor. Main 3116. Repair Work a Specialty. 3-27-51

Blacksmithing.

STRUCTURAL STEEL AND IRON WORK.
WE make all kinds of metal windows and doors, also window gratings and hangers of all kinds. Anderson Bros. & Rich, 372 Edgewood Avenue. 4-2-7

Builders.

LET US BUILD you a home. Will buy you a lot or pay off your lot. Terms to suit. 400 Temple Court. Main 4189. 4-16-16

Carpenter and Builder.

FLY—SCREENS—FLY
COME see our roll-away screen, our roller-bearing screen, our sliding screen; none better. It will pay you to see our goods and get prices. 217 Kiser Bldg. Main 1319. Porter Screen Company. J. J. Crawford, Agent. 6-12-13

ALL KINDS OF REPAIR WORK. D. M. WHEELER. 19 South Forsyth St. Phone M. 4186. Atlanta 1547. 12-31-16

Carpets and Rugs Cleaned.

ATLANTA STEAM CARPET CLEANING COMPANY (INC.), 27 West Alexander Street. Phone Ivy 4186. Moist and dry cleaning. Rugs woven from your old carpets and rags. Porch shades made to order. 5-27-8

Cash Registers.

NATIONAL CASH REGISTERS.
80 NORTH BROAD ST., ATLANTA.

Coal, Coke and Wood.

S. M. TRUITT & SONS, for dry wood and best coal. 1-31-21

Dentist.

BEST WORK
Crowns (22 k.) $3.00
Bridge work $3.00
Full set teeth $3.00
Filling 50c
R. R. fare allowed 25 miles. All work guaranteed 20 years.
Eastern Painless Dentists
35½ Peachtree St., Near Walton.
4-2-31

Ear, Nose, Throat and Lung Trouble.

DR. GEORGE BROWN, Diseases of the Ear, Nose, Throat and Lungs, 312-14 Austell Bldg. I have the only compound oxygen plant ever brought South and make this gas daily. Weak, nervous, anaemic and pale people are invited to call. 4-6-13

Engineering and Machine Designing.

G. V. PLANT, M. E.
I DEVELOP YOUR INVENTION. Dixie Pattern and Machine Works, 262 West North Avenue. Main 2829. 4-5-17

Fly Screens.

PRICE & THOMAS—FLY SCREENS.
PRICE & THOMAS—FLY SCREENS.
PRICE & THOMAS—FLY SCREENS.
PRICE & THOMAS—FLY SCREENS.
PRICE & THOMAS—FLY SCREENS.
62 N. Pryor. Phone Bell Ivy 4203. 6-14-40

FLY SCREENS, FLY SCREENS, FLY SCREENS—Wood fly screens, metal fly screens, hardwood floors, Venetian blinds, metal weather strips furnished anywhere in the South. Write or phone W. R. Callaway, manager, 1403 Fourth National Bank Building, Atlanta, Ga. Main 5310.

Fly Screens Made to Order.
OAKLAND CITY REPAIR WORKS. Carpenter and cabinet work a specialty. Call West 242-L. Atlanta 528. C. F. Dickey, Mgr. 5-1-37

FLY SCREENS.
METAL AND WOOD FRAMES, portable garages. W. J. Baker Company. Bell phone Ivy 926. No. 811 Empire Life Bldg., Atlanta, Ga. 5-1-4

Furniture.

R. F. Jordan Furniture Co.,
144-6 Auburn Ave.
Bell Phone Ivy 4467;
Atlanta Phone 1800.
Old goods taken in part payment on new.
6-14-41

SAVE MONEY NOW on Furniture at HIGH'S.
T. C. FURNITURE CO. Cash or easy payments, 415 Marietta, Phone Atlanta 1797. 4-8-12

Furniture Upholstering.

Upholstering, Repairing and Refinishing Furniture.
W. L. LUNSFORD & CO. Satisfaction guaranteed. Main 5111. Atlanta 5950-F. 6-16-25

FURNITURE repaired, upholstering, refinishing neatly done. Work called for and delivered. Young K. Carson, 479 Marietta Street. Atlanta 3567. 6-7-29

Hairdressing.

LADIES.
WHY WEAR hair that does not match, when you can have it dyed to match any shade? We have real natural shades in stock. If your switch is not full enough, can make it over and have any amount added at a reasonable price, at
THE S. A. CLAYTON CO., 36½ WHITEHALL ST., SUCCESSORS TO CLAYTON & ZAHN. M. 1763. 6-11-27

Store, Office and Bank Fixtures.

W. A. HORNE, President. JOHN C. CANDLER, Sec'y and Treas.
THE FIRM THAT WANTS YOUR BUSINESS.
HORNE-CANDLER COMPANY
DESKS, CHAIRS, FILING DEVICES, STORE, OFFICE AND BANK FIXTURES IN WOOD AND STEEL.
SEND US YOUR PLANS FOR ESTIMATE.
LOOSE LEAF GOODS AND OFFICE SUPPLIES.
CATALOGS ON REQUEST.
54 NORTH PRYOR STREET. PHONES: Ivy 1158; Atlanta 3066.

Hat Cleaning.

STRAW HATS, 25c; Soft Hats cleaned and blocked, 35c. George's Hat Cleaning and Shoe Shine Parlor, 3½ E. Alabama Street. 4-10-11

Jewelry.

FRENCH and Electric Clocks repaired. We call for and deliver them. Phone us if you want to know the correct time.
BANTA-COLE CO.
5 SOUTH BROAD STREET.

Lace Curtains.

WORK called for and delivered; satisfaction guaranteed; prices, 25c to 50c per pair. Call Atlanta phone 2541. 6-2-13

Lighting Fixtures.

ELECTRIC and gas fixtures; all new styles; lowest prices. Queen Mantel and Tile Company, 56 West Mitchell Street. Phone Main 681. 1-16-16

Lime, Concrete, Roofing, Stone.

LADD LIME AND STONE COMPANY. Lime, concrete and roofing stone. 915 3d Nat. Bank Bldg. 2-3-50

Machine Works.

MALSBY COMPANY.
Manufacturers of and Dealers in MACHINERY.
438-40 MARIETTA STREET. 4-5-16

CAMP MACHINE SHOP
275 Marietta Street
METAL WELDING AND MACHINE WORK.
6-15-4

Mattress Renovating.

SANITARY MATTRESS RENOVATING—Factory new and up-to-date; moderate prices; give us a trial. Jackson & Orr Company, Means Street and W. & A. R. R. Both phones. 3-20-14

New Rubber Tires.

NEW RUBBER TIRES put on your baby carriage. Repaired, repainted and re-covered. Phone Ivy 3076. Robert Mitchell, 229 Edgewood Ave. 2-13-9

Phenoline.

A DISINFECTANT, deodorant and germicide; destroys chicken mites and all kinds of insects. Phenoline Co., 106-A Edgewood Avenue. Main 2317, Atlanta 3038-A. 6-11-28

Painting and Tinting.

C. F. BINDER & SON.
MANUFACTURERS of high-grade paints, white lead and creosote stains. We make ready mixed paints to order. Corner LaFrance and Lowry Streets. Bell phone Ivy 5852-J, Atlanta, Ga. 5-27-3

Printing.

RYBERT & HOLLINGSWORTH
FOR ANY KIND of printing. We satisfy our customers. 10 Gilmer Street. Bell Main 4600. 5-17-3

Royal Typewriters For Fent.

ROYAL typewriters rented; one month $2.75; three months for $7.00; special rates to students. Royal Typewriter Co., 46 North Pryor Street. Phone Main 2492. 4-25-17

Safe Cracksman.

Fire and burglar proof safes opened and repaired. C. C. Downes, 29½ Marietta Street. Phones M. 2146. Atlanta 4922. 4-5-11

Sand.

SAND.
SAND in any quantity and quality; prompt delivery. S. M. Truitt & Son. 1-13-32

Sewing Machines.

WE RENT new machines with complete set of attachments for $2 per month; also machines repaired; prompt delivery. Both phones 1893. Singer Sewing Machine Company, 79 Whitehall. 9-14-44

Shoe Repairing.

SHOES HALF-SOLED, SEWED, 50 CENTS.
At Gwinn's Shoe Shop, 6 Luckie Street. Opposite Piedmont Hotel. Both phones. 3-26-45

Signs.

SIGNS BROWN SIGN & PAINTING CO., 77½ Whitehall. M. 3780. 8-18-33

KENT ON SIGNS signifies best quality. Kent Sign Co., 1304 Peachtree Street. 3-5-20

Stove and Range Repairing.

STOVE DOCTOR.
STOVE, range and furnace repairing. 61 South Pryor Street. Bell Phone Main 1460. Atlanta phone 1410. 4-10-10

DAN, THE FIXER.
STOVES AND REFRIGERATOR REPAIRING.
We sell second-hand gas stoves. We sweep chimneys.
121 WHITEHALL STREET. Atlanta phone 2235. Bell phone M. 2699.

Trunks, Bags and Suitcases.

RETAILED AND REPAIRED. ROUNTREE'S, 77 WHITEHALL ST. PHONES: Bell M. 1576. Atlanta 1654.

Typewriters.

NO. 6 REMINGTONS, $5 for four months; Royals, $7 for four months; Underwoods, $8 for four months; Remington Visible, $9 for four months. Initial payment allowed on price of machine. Get our new illustrated catalog and price list No. 26. American Writing Machine Company, 48 North Pryor Street. Phone Main 2526. 5-26-9

Umbrellas.

UMBRELLAS
Buy from makers. $1.00 up, with detachable handles—kept in repair free.
Taylor Umbrella Co.
116 1-2 Whitehall St.
4-23-3

Wood.

WOOD.
SOUTH GEORGIA mill cut-offs by the carload or any quantity you may want. They make fine kindling. S. M. Truitt & Son. 1-12-32

THE BEST Want Ad days in The Atlanta Georgian are Monday, Tuesday, Wednesday, Thursday, Friday and Saturday. On Sunday read them in Hearst's Sunday American. Try them all. The results will surprise you.

REAL ESTATE FOR SALE.

Sharp & Boylston

ORMEWOOD PARK COTTAGE.

THIS is a nice little six-room cottage on large shady corner lot, in three hundred feet of car line, and on the chert driveway from Druid Hills to West End. It is a real bargain at $2,500, with only $100 cash and $20 per month. Let us show you this.

SMALL INVESTMENT.

IN FOURTH WARD we have a good four-room negro house that rents for $7.50, and is never vacant, that we can sell you for $700. Over 12 per cent, and a little pick-up.

REAL ESTATE FOR SALE.

MODERN two-story house and large store in Inman Park, on terms like rent. 400 Temple Court Building. Main 4189. 4-18-43

A BIG BARGAIN—Six hundred dollars cash will buy equity in a screened seven-room North Side bungalow. Ivy 5974. 41-20-6

EQUITY in modern six-room cottage on South Side, near Grant Park. Will sacrifice. Am leaving city. Address P. R. S., Box 866, care Georgian. 31-20-6

INMAN PARK BUNGALOW; six rooms; lot 45 by 153. Every modern convenience; $3,400. Easy terms. By owner. 1326 Empire Building. 81-18-6

SUBURBAN HOME; $1,500; five rooms and hall; lot 50 by 150; strictly white neighborhood; cars, schools, stores and churches convenient. Responsible person can make terms 10 per cent down, $15 per month. Address Owner, P. O. Box 150, Atlanta. 6-4-1

NORTH AVENUE cottage of 5 rooms and bath; near North Avenue School. Call owner, Ivy 6648-L. 6-19-52

FOR SALE—On easy monthly payments, 5-room cottage in Western Heights. Address N. H. C., Box 204, care Georgian. 6-19-23

FOR SALE—My home on Ponce DeLeon Avenue; eight rooms; lot 50x200, elevated and level; will make a very low price for a quick sale. This place is going to be sold at once and at a bargain. Address Sacrifice, Box 205, care Georgian. 6-19-26

PERSONAL.
I have a splendid home on North Boulevard; see me. Immediate possession; modern in every way. Best part of the street.
A big piece of land on the corner of Pulliam and Crumley Streets. Will give good terms, or will trade for a piece of improved property.
Cheap lot on Clarke Street, west side Clarke Street, 95 feet from corner of Fourteenth Street, 50x134 feet.
P. O. Box 580, Atlanta, Ga. 56-17-6

SACRIFICE—One of the prettiest homes in Capitol View; four-room house on 50x200 lot, on car line; shade trees, flowers and fruit on place; tile sidewalk; in city limits; owner will lose money at the present price, $2,150; $1,650 cash and assume loan of $500. Act quick. Owner, P. O. Box 1222. 36-18-6

25 WEST END AVE., 7 rooms, good repair, at great bargain, $3,250. Easy terms, by owner. 671 Gordon Street. 27-18-6

SEE RIXEY, of Boston, for real estate investments. 515 Third National Bank. Ivy 1421. 6-16-28

LEASE OR SALE—Artistic bungalow; screened, tiled, furnace, garage. Address "Ansley Park," care American. 99-15-6

SAVE MONEY NOW on Furniture at HIGH'S.
BARGAIN—Five-room cottage; lot 40x164 to alley; gas, water, porcelain bath; half block car line. See house at 7 Welborn St., then phone West 1021-J. Price $2,250; easy terms. 6-9-19

FARMS FOR SALE.

FOR SALE—Forty-three acres of good land, 25 miles south of Atlanta. Will sell for $650. All in good timber. Address N. J. Ballard, 119 South Pryor. 30-20-6

FARMS in Monroe County, ranging in size from 20 to 900 acres and in price from $6.50 per acre up; easy terms; good lands and healthful locality. Write for descriptive booklet, prices and terms. The Georgia Trading Company, Forsyth, Ga. 68-15-6

REAL ESTATE FOR SALE OR EXCHANGE.

FOR BEAUTIFUL HOMES and building lots in College Park, the most desirable suburb of Atlanta, see I. C. McCrory.

REAL ESTATE FOR EXCHANGE.

WILL EXCHANGE equity in good six-room modern bungalow; all conveniences; in Inman Park, near car line, for good Inman Park lot, or on North Side; will pay cash for difference; give location, size and price. Address Owner, Box 1000, care Georgian. 6-20-4

REAL ESTATE WANTED.

I WISH TO BUY new, modern six-room bungalow on good lot, near car line, in Inman Park or North Side; give location and price. Address Inman Park, care Georgian. 6-20-5

THE ATLANTA GEORGIAN
Published by The Georgian Company, 20 East Alabama St. Atlanta, Georgia.
Entered at Atlanta postoffice as second-class matter.
Subscriptions Payable in Advance.
One year, mail, postage prepaid, $5.00
Six months, mail, postage prepaid, 2.50
Three mos., mail, postage prepaid, 1.25
One month, mail, postage prepaid, .45
Subscriptions Payable in Advance.
Delivered by carrier, one year.....$5.20
Delivered by carrier, six months.. 2.60
Delivered by carrier, three months.. 1.30
Delivered by carrier, one month .... .45
Delivered by carrier in Atlanta and other cities, one week ..... .10

REAL ESTATE FOR SALE. HOUSES FOR RENT.

W. A. FOSTER & RAYMOND ROBSON
11 EDGEWOOD AVENUE.
REAL ESTATE, RENTING AND LOANS.

FOR SALE.

PIEDMONT AVENUE and Avery Drive; modern two-story eight-room home; furnace heat; double floors; big lot; 75 by 179 to alley; price $8,300. Reasonable terms. See Mr. Frederick.

THREE choice building lots in West End. One of them a corner; $1,400 to $1,600; one-third cash. These are money-makers. See Mr. Eve.

IN THE BEST renting section of the Fourth Ward, four houses, with all conveniences, renting for $65.50 net. Price, for quick sale, $5,500. This is more than 14 per cent. See Mr. Cohen.

ON VAUGHN STREET, between the East Lake car line and Fair Street and near Whitefoord Avenue, a five-room bungalow, on large lot, which we are instructed by the owner to trade. If you have a lot, auto or anything else of value that you wish to trade in on a good home, this is your opportunity. See Mr. Bradshaw.

FOR RENT.

7-r. h., 249 Clifton $15.00
7-r. h., 145 Summit 31.50
7-r. h., 11 Krogg Street 25.00
7-r. h., 146 Sinclair 35.00
7-r. h., 46 East Ellis 35.00
7-r. h., 147 N. Jackson St. 45.00
7-r. h., 143 Pulliam St. 21.00
7-r. h., 65 Austin 40.00
7-r. h., 86 Bedford Place 35.00
7-r. h., 26 Flora 20.00
7-r. h., 55 S. Howard Street, Kirkwood 25.00
6-r. h., 21 Bedford Place (furnished) 35.00
6-r. h., 27 Langhorn 32.50
6-r. h., 15 W. Boulevard DeKalb, Kirkwood 22.50
6-r. h., 12 Howard St., Kirkwood 22.50
6-r. h., Hardee Street, Thompson Station 15.00
6-r. h., 108 Mansfield 25.00
6-r. h., 44 Howard St., Kirkwood 22.50
6-r. h., 52 Druid Circle 30.00
6-r. h., 381 S. Pryor St. (furnished) 35.00
6-r. h., 739 Highland Ave. (furnished) 35.00
6-r. h., 560 Central Ave. 25.00
6-r. h., Harwell and Malden Lane, College Park 20.00
A long list of larger and smaller houses.

IF YOU HAVE MONEY to lend, we can place it safely.

HOUSES FOR RENT. HOUSES FOR RENT.

FOR RENT.
405 SPRING STREET—On the east side of Spring, between Linden and North Avenue, two-story seven-room frame. Has gas, hot and cold water, bath closet and sink in good condition. West Peachtree car in one block. Lot 25 by 100; $25.

WE PUBLISH A WEEKLY RENT BULLETIN, giving a good description of everything we have for rent. Get a copy.
JOHN J. WOODSIDE.
Atlanta Phone 618. 12 AUBURN AVE. Bell Phone Ivy 671.

REAL ESTATE FOR SALE. REAL ESTATE FOR SALE.

Turman, Black & Calhoun

A NEW 12-ROOM HOUSE—Lot 125x730; near the junction of Peachtree road and Piedmont Avenue, we are offering a modern and expensively built new home at a reasonable price. Never offered before; places like this are seldom offered at any price. Arrangement is complete; tinted walls, two baths, two lavatories, electricity, garage, 4-room servants' house and stable drive. If you are interested in a beautiful place and magnificent home, call at office for particulars.

PEACHTREE ROAD; LOT 203x775—Near Mr. James R. Gray's beautiful home you can get this exclusive lot for a little less than $92 per front foot; another one near Piedmont Avenue, with two fronts, at $63.00 per foot; nothing better at the price; Only 1-3 cash.

DRUID HILLS—Beautiful corner lot 155x290. $15 a front foot cheaper than any close in corner lot in Druid Hills. Let us take you out to see this excellent residence site.

Turman, Black & Calhoun
SECOND FLOOR, EMPIRE BUILDING.

FOR SALE BY
GREENE REALTY COMPANY
NORTH SIDE COUNTRY HOME.
25 ACRES ON ROCKSBOROUGH AND SHALLOWFORD ROAD TO DECATUR, BEYOND DRUID HILLS AND JUST OFF WILLIAMS MILL ROAD; only 6½ miles from center of Atlanta; one of the very prettiest places near Atlanta. Road splits property in half. All kinds of fine fruit and beautiful building sites. ONLY $300 ACRE. This will suit you. SOME GOOD NEGRO RENTING PROPERTY ACCEPTED PART PAYMENT.
511 EMPIRE BLDG. REAL ESTATE, RENTING, LOANS. Phones 1599

FINCHER & MARRIOTT
IVY STREET
NEAR THE CORNER of Harris Street we have a small lot on Ivy Street that we can deliver at $450 per foot. With a boulevard proposed for Ivy Street and the street cars eliminated Ivy Street will be Peachtree's only rival in fact as well as name. Traffic makes values, and this will divert the bulk of the automobile traffic from Peachtree to Ivy. More money has been made in the last three years on Ivy Street than on any other street in Atlanta. Owner needs cash, and has made concessions to obtain it. $1,500 cash, the balance arranged to suit.
FINCHER & MARRIOTT.
JAMES H. REYNOLDS, Sales Manager.
1520 Candler Building. IVY 5213.

WHY TAKE a 12-day outing off somewhere when there's a perpetual outing offered you at the Capital City Country Club, an outing every day? Only 45 minutes from Five Points. Brookhaven lots will be priceless soon.
CHAS. P. GLOVER REALTY CO.
2½ WALTON STREET.

INVESTMENT PROPERTIES
36 and 38 TYLER STREET, close to Marietta Street, and in one of the best colored renting sections in the city, we offer two 2-story houses rented at $46.50 per month, never vacant, for $4,250, on satisfactory terms.
J. R. SMITH & J. H. EWING
130 PEACHTREE.

HIGHLAND AVENUE CORNER LOT—100x175 feet. In the Druid Hills section. A perfect building lot and large enough for two houses or 2 apartments, $4,500, on terms.

ANSLEY PARK BUNGALOW—Seven rooms and sleeping porch. Right off Piedmont Avenue car line and on beautiful lot in choice section; seven large rooms, sleeping porch, hallway, furnace heat, all modern conveniences; hardwood floors; $6,500 on terms.

THOMSON & LYNES
18 and 20 Walton Street. Phone Ivy 718.

REAL ESTATE FOR SALE. REAL ESTATE FOR SALE.

14 1-2 Per Cent on $8,000

WE HAVE had listed with us for sale an unusually good, income-producing piece of property.
Near a manufacturing plant in Edgewood, at the corner of New and Railroad Streets, on lot 85x607 feet, we offer thirteen houses, bringing in a monthly income of $97.
These houses have just been gone over thoroughly, and are in good conditional; all rented, and will always stay rented, owing to the fact of their nearness to the manufacturing plant.
This property can be bought for $8,000, on reasonable terms. Look around and see what you can get on an income basis for $8,000, and then take a look at this.
Forrest & George Adair

FOR SALE JOHN J. WOODSIDE
89 TERRY STREET.
(Reduced to $1,800.)
This is a two-story house, and close in. We have it for quick sale.
THOS. R. FINNEY, Sales Mgr.,
12 "Real Estate Row."

REAL ESTATE AND CONSTRUCTION NEWS

Old Plaza Property Soon To Be Improved

Col. Ragan Will Also Erect Stores. New Houses Total $67,750. Permit for $43,000.

Another interesting improvement for Peachtree has been announced. It concerns the triangle formed by the convergence of the Peachtrees at Baker Street, and the improvement consists of stores in the apex of the triangle. Architect A. F. N. Everett is drawing plans for the owner, Colonel Willis E. Ragan, and will have the same in shape in a few days.

In addition to the stores, Colonel Ragan wil lmake extensive alterations on the old Plaza Hotel, with the idea of leasing it. The cost has not yet been determined.

This property has considerable frontage on both Peachtree and West Peachtree and is reckoned among the most valuable parcels in semi-central neighborhoods. It has been suggested as a site for a large hotel and as a splendid location for a newspaper plant. In the latter category it would fill the place in Atlanta that The Times Building and The Herald Building fill in New York. Colonel Ragan has had numerous offers for the property, but has turned them down. He declared that he wanted to make it pay something in the present. The improvements now planned are considered only temporary.

Houses Built Total $67,750.

The McKenzie Trust Company has recently completed ten houses on East Fourth and East Fifth Streets, Ponce DeLeon Place and Albemarle Street, costing an aggregate of $67,750, or $6,750 apiece, and have placed the same with the L. P. Bottenfield agency to sell. The land makes up two city blocks.

The houses are as follows: 112 Ponce DeLeon Place, 17, 23 and 27 Albemarle Street, $5,000 each; 227, 234 245 and 248 East Fourth Street, $8,750, $9,000, $8,500 and $8,500, respectively; and two bungalows on East Fifth Street, $6,500 each.

The Bottenfield Agency reports a continued good business, to such an extent that two more salesmen have been added. They are O. O. Boyle, formerly conected with the Georgia School of Technology, and A. J. Bell, a well-known real estate salesman, formerly with the Rose Realty Company.

East Lake's Surplus Land.

The town of East Lake appears to have taken in too much acreage in its last extension of corporate limits. Notice has been given that at the coming session of the Legislature an act will be introduced to draw in the lines except in the case of sections which need police protection. Coke Davis, the well-known local insurance agent, is the Mayor of East Lake.

The Legislature will consider at the same time a bill to incorporate the town of Lake View, in DeKalb County. The committee in the latter instance is made up of R. C. Born, George Tumlin, J. L. Scott and John W. Jones.

Permit Involves $43,000.

A permit was issued Friday at the office of Building Inspector Hays to the Nunnally & McCrea Company to erect at 74 and 76 Trinity Avenue a three-story business building for Marcus, Loeb & Co., lessees. The cost will be $43,000.

E. R. Barmore got a permit to build a two-story brick veneer house at 116 Peachtree Circle, Ansley Park, for $8,000.

Auction of Park Lots.

A small crowd of bidders on the Ansley Park Annex lots, put up at auction Thursday, caused the withdrawal of most of the lots, although five were sold at satisfactory prices. The remaining 20 will be offered at private sale. Threatening skies which seemed to promise a repetition of the previous day's storm kept a large number of prospectors away.

Change on "Real Estate Row."

F. McC. Brown has succeeded Mercer W. Gilmer in the real estate business on Auburn Avenue ("Real Estate Row"), next to George P. Moore's office. Mr. Brown has added to his force and equipment and expects to do a large business.

Busy Assembling Convicts.

Chairman Shelby Smith, of the Board of County Commissioners, is at work getting together a force of 115 convicts to put on the Highland Avenue and Butler Street sewer extension, and will have them on the scene in about two weeks.

"This improvement has got to go," asserted Mr. Smith. "It is one of the most vital that concerns the city today."

Comparison of Figures.

Mortgage cancellation continue to show a gain over corresponding periods in last year. The number for the 24th week of 1913 was 58, with a total of $73,481, while the number for the same week in 1912 was 28 and the amount $64,198. Realty transfers, building permits, and personal items fell off somewhat, but are expected to forge ahead this week.

Building Permits.

$43,000—Nunnally & McCrea, 74-76 Trinity Avenue, three-story building. Griffin Construction Company.

$800—J. A. Daniel, 51 Plum Street, additions. W. M. Jeffries and Phillips.

$600—Dr. R. C. Hinman, 71 Newport Street, repair fire damage. Crockett

$20—Bettie Merricks, 376 Sims Stret, build porch. Day work.

$900—F. A. Plaster, rear 441 Fraser Street, one-story frame dwelling. C. B. Dunton.

$8,000—E. R. Barmore, 116 Peachtree Circle, two-story brick veneer dwelling. Day work.

$750—Georgia Railroad Company, Central Avenue, build corrugated iron shed. Day work.u

PROPERTY TRANSFERS.
Warranty Deeds.

$225,000—Jonathan B. Frost to George M. McKenzie, lot 56 by 108 feet, southwest corner Peachtree and James Streets and along Piedmont Hotel property to Forsyth Street. March 11, 1910.

$530—B. F. Mitchell and G. W. Akers to Stewart D. Jones, lot 70 by 357 feet, north side Ormewood Avenue, 210 feet east of Naomi Street. July 23, 1910.

$250—George W. Kennedy to J. P. Robbins, 25 acres in Fourteenth District, northwest corner land lot 29. November 6, 1877.

$200—Thomas I. Peacock to George W. Kennedy, same property. May 14, 1873.

$300—E. Hutson to Joseph P. Robbins, 30 acres in west half of land lot 29, Fourteenth District. December 17, 1884.

$100—Marion H. Shierling to Chas. Dowman, 25 acres in northwest corner land lot 29, Fourteenth District. December 16, 1858.

$2,700—Mrs. S. M. Dean to Charles W. Ford, lot 40 by 115 feet, north side Brandon Street, 130 feet west of Connally Street. Also lot 40 by 115 feet north side Brandon Street, 170 feet west of Connally Street. June, 1913.

$750—John D. Muldrew to J. B. King, lot 50 by 190 feet, north side Hardin Avenue, 50 feet east of Adams Street. Also lot 50 by 190 feet, south side Hardin Avenue, 100 feet west of Adams Street. June 7.

$400—Same to same, lot 50 by 190 feet, northeast corner Hardin Avenue and Adams Street. June 7.

$600—T. C. Holmes and E. T. Luckie to Mrs. Jennie W. Baughn, lot 54 by 145 feet, south side Belle Meade Avenue, 457 feet east of Howell Mill Road. May 28.

$15,225—William H. Roane to Georgia Realty Company, lot 21 by 76 feet, east side West Peachtree Streeet, 52 feet south of Porter Place. May 15.

$3,000—L. H. Zurline to W. R. Turman, Jr., lot 37 by 140 feet, south side Cunningham Place, 244 feet west of Ashby Street. May 18, 1910.

$5 and Other Considerations—Mittie Parks to The Church of God, lot 87x 12 feet, on Peyton Avenue. June 10:

$5 and Other Considerations—The Church of God to Mittie Parks, lot 50 feet off south end of west half lot 13, Arrowwood property. June 10.

$80—James E. Boyd to Millie Cain, lot 87x137 feet, on Peyton Avenue, land lot 249. December 14, 1908.

$18,000—Mrs. Frances W. Walters to J. H. Porter, lot 112x137 feet, north side Auburn Avenue, 137 feet east of Piedmont Avenue. June 18.

$1,350—Charles E. King to Joe M. Hardin, lot 60x150 feet, east side Lakewood Avenue, 205 feet north of Livermore Street. June 19.

$5,000—John C. and Sarah E. Todd to William Rawling, lot 100x150 feet, southwest corner Greenwood Avenue and Bonaventure Street. June 18.

$1,600—Fulton County to R. D. Dorsey, 3.6 acres southeast side Ivey Road, 702 feet northeast of Plasters Bridge Road. June 19.

$105—Margrett Hutson et al. to E. Hutson, 30 acres in east half of land lot 29, Fourteenth District. March 17, 1881.

$1,500—Charles Dowman to Thomas J. Peacock, 100 acres in land lots 45, 46 and 29, Fourteenth District; bounded west by Campbell County line. January 3, 1873.

$200—Algernon S. Robbins to Hamilton Shierling, 55 acres in northwest corner land lot 29, Fourteenth District. December 13, 1856.

$250—Marion H. Shierling to Joseph Hutson, 30 acres in east half of land lot 29, Fourteenth District. November 23, 1860.

$1,550—J. P. Robbins to John H. Caldwell, 30 acres in west half of land lot 29, Fourteenth District. Also 25 acres in northwest corner same land lot. March 13, 1913.

$3,500—Mrs. Mary S. Buchanan to W. F. Crusselle, lot 55x195 feet, east side of Spring Street, 105 feet north of West Third Street. June, 1913.

$2,700—F. B. Baldwin to W. M. Thurman, lot 43x140 feet, north side of East Georgia Avenue, 120 feet east of Connally Street. June 17, 1913.

$250—William D. Thomson to Mrs. L. G. McClelland, lot 50x50 feet, on a 14-foot alley at rear of Kendricks, lot, land lot 15, 14th district. June 19, 1913.

$3,000—Mrs. Louisa J. Backus to Mrs. D. M. Almand, 43 White Street, lot 50x180 feet. June 19, 1913.

$1, Love and Affection—Pierre M. Bealer to Ernestine B. Bealer, lot 47x155 feet, south side Euclid Avenue, 305 feet southwest of 10-foot alley, land lot 14. June 17, 1913.

Bonds For Title.

$1,900—Mrs. Amanda C. Richardson to L. P. Keheley, lot 60x85 feet, southeast corner Maple and Hunter Streets June, 1913.

$1,700—Realty Investment to Mrs Nena K. Elliott, lot 50x90 feet, north side Jett Street, 200 feet east of Vine Street. June 19, 1913.

$3,000—Pittman Construction Company to Arthur Brown, 13 Walthall Street, lot 48x176 feet. June 19, 1913.

$12,000—Alice E. Thomas to Mary E. and Emma L. Prichard, 29 Kennesaw Avenue, lot 53x221 feet. June 7, 1913.

$10—Trust Company of Georgia to George M. McKenzie, lot 56 by 108 feet, southwest corner Peachtree and James Streets, and along Piedmont Hotel property to Forsyth Street. June 18.

$5—Floyd Wood et al. to Mary V. Alston, lot 52 by 85 feet, west side Fort Street, 26 feet north of Clifton Place. Also lot 50 by 79 feet, south side Chestnut Avenue and Vernon Place, 85 feet west of Fort Street. Also lot 25 by 79 feet, north side Clifton Place, 85 feet west of Fort Street. October 31, 1911.

$5 and Other Considerations—Ada W. Chapman to G. O. Williams Estate (by administrators), lot 96 by 200 feet, southeast corner Lovejoy and Mills Streets. June 10.

$1—C. R. Jolly to Mrs. Alice E. Thomas, 29 Kennesaw Avenue, 53 by 221 feet. June 6.

Loan Deeds.

$500—H. W. Dillin to Miss Laura Stevens, lot 50 by 149 feet, south side North Avenue, 71 feet west of Barnett Street. June 9.

$7,000—Mrs. L. P. Davis to Prudential Insurance Company of America, lot 5, block 15, Ansley Park, 75 by 270 feet, north side Prado. June 12.

$3,000—A. D. Whittaker to same, 135 Tenth Street, 50 by 190 feet. June 12.

Gammon Theological Seminary, lot 50 by 150 feet, west side Allene Avenue, 100 feet south of Warner Street. June 17.

$1,000—Same to same, lot 50 by 150 feet, west side Allene Avenue, 250 feet south of Warner Street. June 17.

$5,000—Mrs. Mattie F. Word to Life Insurance Company of Virginia, 373 Cherokee Avenue, 50 by 150 feet. May 31.

$2,000—R. D. Dorsey to Hampden-Sidney College, 3.6 acres southeast side Ivey Road, 702 feet northeast of Plasters Bridge Road, land lot 62, Seventeenth District. June 6.

$1,800—S. M. McDaniel to J. R. Hunnicutt, lot of 4 acres on south side of 40-foot road along line between land lots 95 and 96, in land lot 96, Fourteenth District, Hapeville. May 30.

$115—Mrs. Sallie E. Thrallkill to J. R. Hunnicutt, lot 180 by 151 feet, west side of Sims Street, 300 feet north of Central Avenue, Hapeville. June 10.

$728—H. S. Berry and J. T. Upchurch to East Point Lumber Company, lot 50 by 125 feet, north side of Fulton Street, 250 feet west of Randall Street. Also lot 50 by 125 feet, north side of Fulton Street, 550 feet west of Randall Street. June 10.

$175—Mrs. Nellie B. Rasbury to A. L. Wood, 203 Love Street, lot 26 by 85 feet. June 18.

Mortgages.

$220—William E. Richardson to Colonial Trust Company, 679 North Boulevard, 50 by 178 feet. June 18.

$696—W. M. Thurman to Colonial Trust Company, lot 43 by 140 feet, north side of East Georgia Avenue, 120 feet east of Connally Street. June 19.

Land Contract.

$2,266—Realty Trust Company to B. A. Jones, Jr., lot 85 by 120 feet, northeast side of Golf Circle, being part of lots 16 and 17, block 32, Ansley Park. March 10.

Liens.

$97—C. C. Bowling vs. H. W. Dillin, 37 and 39 Copenhill Avenue. No date.

Most Men Who Make Money

On limited capital are those always on the lookout for snaps of all kinds. In this day and age the WANT AD pages is the only place a complete list is ever offered.

In Atlanta It's The Georgian Where the Largest List Is Found

THE ATLANTA GEORGIAN
Published Every Afternoon Except Sunday
By THE GEORGIAN COMPANY
At 20 East Alabama St., Atlanta, Ga.
Entered as second-class matter at postoffice at Atlanta, under act of March 3,1873
Subscription Price—Delivered by carrier, 10 cents a week. By mail, $5.00 a year.
Payable in Advance.

THE DEVELOPMENT OF THE SOUTH---A Great Work, Planned Along Lines That Should Bring Tremendous Practical Results.

William H. Manss, Vice President and General Manager of The Southern Settlement and Development Organization, recently established in Baltimore by Southern men for the development of the South, has been explaining during the past few days to the people of Atlanta just what that organization contemplates in the way of helping to build up the South.

The progressive men and women of Georgia and the South will welcome any help this organization can give, because progressive men and women are always anxious for intelligent aid. And the staff of experts that the Southern Settlement and Development organization will put into the South can help solve the problems of agriculture, diversifying the crops and aid in every way industriel and mining development and thus make $5 circulate where 50c is circulating now.

It is a hard problem, and it requires earnest co-operation.

The Georgian pledges its help and influence, and we feel certain that we speak for all the people of the South when we say that any aid that can be obtained to make easier the great and pressing questions will be welcomed enthusiastically.

The South is one of the favored garden spots of the world. Diversified crops means greater prosperity than ever before, means better homes for the farmer, better education for his children, better industrial conditions, and finally **SUCCESS** and **CONTENTMENT**.

This is the day of optimism. It is the day of big things. There is no place for glooms and grouches. It is time for all earnest men to stand shoulder to shoulder, and do everything they can to make our fair land more prosperous than it is, and to help bring about greater prosperity than the South now enjoys.

Imagination Without Dreaming the Secret of Material Success

If You Want to Succeed in the World, CULTIVATE YOUR IMAGINATION

"Marconi has imagination without being a dreamer."

Thus Garrett P. Serviss gave an explanation of material achievement and material success on big lines.

WITHOUT imagination a man may prosper relatively. He may live comfortably and die contented.

But at best such a man will only follow in beaten paths. He will only do what others have done before him.

He will not receive any of the great rewards which humanity offers to those whose **IMAGINATION** opens for the benefit of all new fields of thought, of successful material effort.

In material achievement there are two elements—executive force (which may be subdivided into an indefinite number of classifications) and the great creative power, imagination.

Imagination enabled Marconi to see the possibility of sending electric messages without wires.

Had he been a dreamer, had he allowed his imagination to wander on indefinitely into notions of talking to other planets, the power of his imagination might have been in vain.

His imagination enabled him to **SEE** the possibility and the lack of the dreamer's quality enabled him to **REALIZE** it.

It took Columbus, with imagination and courage, but none of the dreamer about him, to sail around the world to America and prove practically what is now known to every child.

Wherever you see great material success on a new line, you see imagination without dreaming. It took real power of imagination in Rockefeller to conceive and execute the construction of the Standard Oil monopoly.

It took the financial imagination of Morgan to conceive the idea of taking $500,000,000 worth of steel mills and welding them into the Steel Trust—no dreamer could have done this thing.

Many a dreamer had foreseen the steam engine, the steamboat and other great inventions, without result. At the right moment a man of imagination like Fulton came along and did the actual work that the dreamer could not do.

If you want to succeed in the world, cultivate your imagination. And if you want your children to succeed, encourage them in the development of their imagination.

But let your imaginings and the imaginings of your children stop this side of dreamland.

Your brain's activity is divided into the conscious and subconscious departments. The conscious side of your mentality puts you into communication with the world, enables you to meet and to cope with conditions and individuals.

If you are to succeed materially the conscious mind must control, direct and limit the activities of the subconscious mind with which the imagination does its work.

If your sub-conscious brain, in the departments of abstract thought, imagination and dreaming, be allowed to run away with the practical side, you may be a very great man in the far-distant future, but you may be sure that you will not succeed now.

THE EARTH'S GREATEST MEN ARE DREAMERS.

The world never recognizes these dreamers. The successful man admits limitations. He accepts conditions as they are. He uses his imagination only so long as it can carry him to individual success and comfort.

But the very greatest spirits among men are the spirits of dreamers.

These are the men who refuse to acknowledge any limitations save the limitations of absolute truth and of absolute possibility.

When nine-tenths of human beings were slaves, these dreamers refused to recognize slavery and they died for their belief. Every man who led a great moral reform ahead of his time was a dreamer. And these dreamers, whose lives are scattered through history, each a tragedy and each a milestone on the path of civilization, did for civilization what a frontiersman does for new country.

And All Because He Attended a Ball Game



Exceeding the Speed Limit



LETTERS FROM READERS OF THE GEORGIAN

"HONI SOIT QUI MAL Y PENSE."

Editor The Georgian:

I notice that the painting, "September Morn," has raised a tempest in a teapot. This is only one more proof of man's fallen nature; that such a beautiful work of art should be deemed unfit for public exhibition, and reminds us of the Pharisees of old who strained at a gnat and swallowed a camel.

The fault does not lie in the painting, but in the human heart. The human form is the masterpiece of God's creation, and if we can not look upon it without being shocked it is clear proof that our hearts are unclean.

It is fortunate for Adam and Eve that they did not live in this age of false modesty. They would have shocked polite society.

CECIL CALFEE.

76 E. Fair St., Atlanta, Ga.

MONEY IN REAL ESTATE.

Editor The Georgian:

I think you are to be congratulated upon your first page editorial advising people to put money in real estate. It is something that can't be lost or stolen and in and around Atlanta is constantly enhancing in value. Your advice is good—more, it is sound.

R. T. S.

Elbert Hubbard

Writes on

In Vaudeville



And in Which Mr. Hubbard Relates the Little Story of Billy and Buster, Children of the Stage, Who Were To Be "Brought Up" as Brothers.

By ELBERT HUBBARD

Copyright, 1913, International News Service.

At the Garden Theater, Kansas City, I divided headliner honors with Beulah Poynter. I occupied the eighth spot in a ten-act program, not counting the moving pictures, which were used as a chaser.

Number seven was taken by a black-face act. There was a man and his wife and a helper. The wife made up as an octoroon, dressing her part with exquisite grace. She sang, danced and added a becoming dash of polite comedy to the bill.

I noticed that the lady, off the stage, was dressed in mourning. It took me about two days to couple her with the swell, smashing, dashing, dancing girl that I met when I went up the stairway and waited for my entrance music.

This woman was, say, twenty-eight. When her make-up was washed off there was just a trace of care on her fine face. She was motherly, gentle, intelligent, modest.

Billy and Buster.

And the funny part was that she had two little boys—babies, in fact—one aged two and the other not much older. One they called Billy and the other was Buster.

When the mother went on she left the babies in the care of an ol' black mammy, a sure enough colored person, otherwise those babies would have crawled upstairs ad waddled out on the stage and performed a little act of their own.

But it was not long before there were volunteer nurses, for Beulah, one afternoon at the matinee, held Buster in her motherly arms and I did as much for Billy.

Then it was that Beulah had a big thought come to her all at once out of the sky-blue painted ceiling of that wonderful Garden Theater, where the stars twinkle even at the matinees.

Here is the plot—and Beulah nearly fell over herself with gigglesome glee as she tried to explain the idea to me. Here it is:

We would send the nurse out on an errand, while the act went on, Beulah and I would black up the two little kids and send them out on the stage as the "Pickaninny Twins."

So that night we corralled the kids in my dressing room as soon as the father and mother and the artistic helper had gone upstairs, and we surely got busy blacking up those youngsters. The babies entered into the joy of the thing with histrionic abandon.

Out on the Stage.

We were afraid to start them on the stage together from one side. So Beulah took Buster around to the left and I had Billy on the right, where they could see each other across the stage. And while the father and mother were doing the tango we started the kids out on their artistic career.

When they toddled out in front of the footlights there was a great hush fell on the audience, then a roar of delight went up that shook the star-spangled dome.

It stopped the tango, and nearly busted the show. But the actors were equal to the occasion. Each grabbed up a kid and went through the mad dance as never before. The audience howled, screamed, yelled with delight.

The hit was such a big one that it was repeated the next day, and then the Humane Society got busy and put on the kibosh.

The week went through—for even vaudeville weeks have a finish—and I parted with my friends on the bill, shaking hands, kissing the babies, exchanging photographs, promising to write.

Like Brothers.

But before I parted with my friends of the black-face act, the lady in the case explained to me that Billy was her own sure-enough baby, but the other was her sister's child. The mother had passed away, and with almost her last breath had given the baby boy into her sister's keeping. Buster and Billy, practically brothers, were to be brought up and educated together. When they were big enough they were to be sent to school and be taught to work and be useful. None of this actor business for them—not much!

So we parted, there on the sidewalk, at the stage entrance at 10:45 Sunday night. The trio made my car wait while they sang one bar of "Farewell, Farewell, My Own True Love."

In just eight weeks after I lectured in Muskogee. After the show I made a rush for the station to catch the Santa Flyer north. I had bought my ticket, checked my trunk; then, looking at my watch, I saw that there was time for a glass of milk and a dish of strawberries. So I mosied into the lunch room, and what would you believe! there, lined up at the lunch counter, I saw the black-face act—the man, his wife and the handsome helper. But there was only one kid, Buster.

Billy Was Gone.

I kissed the youngster on the top of his head, and, would you believe it, he remembered me and called me "Grandpa," just as those crazy actors had taught him to do eight weeks before at Kansas City.

I looked around, naturally, for Billy.

But my question was anticipated. The mother said in a calm, subdued tone of voice: "Billy is dead. He caught pneumonia at Fort Worth. He was sick only three days. We did not miss a performance. The funeral was in the morning. Everybody on the bill came, and there were about twenty actors or more from the other theaters. The manager offered to give us the day off, but we were afraid that it might break in on his program—business wasn't very good, anyway. So we played just the same.

"We buried the little fellow out there in the cemetery. The monument cost us a hundred dollars. The grave was covered with flowers.

"We'll play down there again next fall, and we'll put a fence around the grave."

"All aboard for the Flyer north!" called the station master.

I bade my friends good-bye. They followed me to the Pullman. As I climbed aboard they sang, "Farewell, Farewell, My Own True Love!"

'TIS JUNE IN THE CITY TOO

By Lilian Lauferty

THE summer winds sing summer's song above the city street,
But you never hear the wild-bird's note so full and brave and sweet;
You never see the open road slip from a sunset hill,
While country winds from valleys green are blowing where they will.

In open wolds the poplars tall stand 'gainst a changing sky,
And fronded ferns are swaying as the wind goes sweeping by;
Gay blossoms tint each dawning morn' with color's perfumed blaze,
While far horizons breathe of calm through long unshadowed days.

Dear country scenes that lure and call, I cannot come to you;
Each little stirring dream you bring spoils work I have to do;
Yet city winds still whisper with a love note in their tune:
"The city, too, knows magic ways, for all the world's at June."