ALWAYS FIRST
THE SUNDAY AMERICAN
Order It NOW
Both Phones Main 8000

THE ATLANTA GEORGIAN

Read for Profit---GEORGIAN WANT ADS---Use for Results

VOL. XI. NO. 280. ATLANTA, GA., FRIDAY, JUNE 27, 1913. Copyright, 1906, By The Georgian Co. 2 CENTS. PAY NO MORE

NIGHT EDITION

CRACKERS TRY FOR LAST OF SERIES

Felder and Chief Lanford Are Indicted for Libel

ABUSE OVER DICTOGRAPH PLOT HELD LIBELS

Trial, if Charges Are Upheld, Will Lay Bare Secrets of Dictograph Plot.

Three indictments charging criminal libel were returned Friday by the Grand Jury against Colonel Thomas B. Felder, the Atlanta attorney, and Newport Lanford, Chief of Detectives, who accused each other of most everything in the category after the famous dictograph episode. There are two bills against Felder and one against Lanford.

The two men will be placed under bond and will be tried in the Fulton County courts under the misdemeanor act for unlawfully and maliciously accusing each other, according to the true bills.

The penalty for conviction of a misdemeanor is six months in the county jail, twelve months in the penitentiary, a fine not exceeding $1,000; either or all three.

Colonel Felder appeared at the Solicitor's office about 2 o'clock and furnished the $500 bond required. Chief Lanford had not been located at that time, but was expected to do likewise.

The accusation against both men is based on recriminations issued against each other and published in the Sunday newspapers of May 25 and June 8.

In those statements Colonel Felder attacked Lanford bitterly, hurling a line of invectives that the greatest of the Roman orators might have envied. He attacked Lanford's private and public character, accusing him of "hideous crimes."

Lanford in Full Denial.

Chief Lanford replied in kind, denouncing Colonel Felder as a "contemptible liar, scoundrel and coward." He denied absolutely any wrong-doing.

To establish the fact that the statements published had actually been made by Felder and Lanford, the Grand Jury summoned Sidney Ormond, city editor of The Constitution, and M. D. Clofine, city editor of Hearst's Sunday American. Both men testified that there could be no question that Felder and Lanford issued the statements in question.

The new turn in the dictograph fight was entirely unexpected and promises stirring developments. If the charges are upheld and the two men formally accused, the real fight will come at the trial, when it will be up to both Lanford and Felder to prove the charges they made against each other.

Real Revelations Promised.

That will bare the real inside of the dictograph trap and other things that have been rumored in the last few weeks, and some real explosions are anticipated.

Subpenas also have been issued out of the Solicitor General's office for other witnesses who engaged in the controversy at a time when charges and countercharges were flying thick and fast. It is the announced intention of the Grand Jury to probe carefully and thoroughly into Colonel Felder's charges of alleged crookedness in the detective department.

It is rumored in the lobbies of the courthouse that the investigation of the Felder charge will in time develop into another and more searching inquiry into the vice situation in Atlanta. Colonel Felder's charges have been based on the alleged protection of resorts by Chief Lanford and his detectives, which have been as vigorously denied.

Miss Wilson Dances At Social Club Ball

MADISON, WIS., June 27.—Miss Margaret Wilson, daughter of the President, sang several songs at a social center club entertainment.

Later she danced with members of the club.

RACING

RESULTS
AT HAMILTON.

FIRST—Five furlongs: Bee Hive 116 (Watts), 1-6, out, won; Slipper Day 108 (Simpson), 9, 7-10, 1-4, second; Meissen 113 (Tyler), 10, 7-5, 1-4, third. Time 1:01 3-5. Also ran: Sandy, Lady Isle, Amphion.

SECOND—Purse, five furlongs: Requiram 105 (Montour), 8-2, 7-5, 1-2, won; Diamond Cluster 98 (Buxton), 20, 7, 5-2, second; Birka 110 (Gross), 11-10, 9-20, 1-5, third. Time 1:01 3-5. Also ran: Collector, Wanita, Micheal John, Scarlet Letter.

THIRD—Mile and one-sixteenth: Grif 107 (Deronde), 3, 6-5, 3-5, won; My Fellow 106 (Turner), 18-5, 7-5, 2-5, second; Dynamite 107 (Montour), 6, 5-2, 6-5, third. Time 1:49 3-5. Also ran: Black Branch, Annie Sellers, McCreary, Judge Monck, Lord Elam, Love Day, William Pitt, Chester Krum, J. H. Houghton.

FIFTH—Six furlongs: Horton 115 (Turner), 2, 1-3, out, won; Calgary 100 (Moody), 7, 6-5, out, second; Hawthorne 112 (Gross), 7-10, 1-5, out, third. Time 1:12. Also ran: Sherwood.

FOURTH—About two miles: Morpeth 152 (Gates), 18-5, even, out, won; Irene Gummell 135 (Dupee), 8, 5-2, out, second; Lena 145 (Higgons), 5, 8-5, out, third. Time 4:23 3-5. Also ran: Old Salt, Onaping.

AT BELMONT.

FIRST—About two miles: Ben Cabell 159 (Corbett), 20, 2, out, won; Native Maid 144 (Park), 20, 2, out, second; Windrow 159 (Lewis), even, out, third. Time not taken. Windrow fell but was remounted and finished. Maltbie fell.

SECOND—About 5 furlongs: Deduction 159 (Wright), 2, 3-5, out, won; Plutocrat 154 (Stevenson), 20, 6, 2, second; Elnar 157 (E. Tucker), 3, even, 2-5, third. No time taken. Also ran: Vera Kessler, Travel Light, Former, Flying Yankee, Doriski, Mollie Gibson.

THIRD—About two miles: Rock Abbey 152 (Wright), 8-5, out, won; O'Bear 149 (Alpers, 1-2, out, second. No time. Only two starters.

FOURTH—About one mile: Footlight 115 (Wolfe), 2, 3-5, out, won; Henpeck 92 (Ford), 1-2, out, second; Catp. Matlock 111 (McFadden), 20, 4, out, third. No time taken. Also ran: Johnny, New

AT LATONIA.

FIRST—Five furlongs: Penalty 113 (Loftus), 5.20, 3.60, won; Lambs Tail 112 (Steele), 5.90, 4.20, second; Father Riley 113 (Nicol), 5.80, third. Time 1:01 3-5. Also ran: Durin, Shepherdess, Bushy Head, Abednego, Naograne, Elandro, Banjo Jim.

SECOND—Six furlongs: Etheida 108 (Steele), 5.40, 3.20, 2.90, won; Nello 104 (Teahan), 7.70, 5.90, second; Clyde T. 108 (Taplin), 26.80, third. Time 1:14. Also ran: Guide Post, Rio Brazos, Billy Barnes, Farmer Joe, Scary William, Cedarbrook, Gold of Ophir.

THIRD—Mile and 70 yards: Sleeth 118 (Goose), 6.70, 4.20, 2.60, won; U Steppa 103 (Teahan), 6.40, 3.20, second; Cousin Puss 111 (Loftus), 2.70, third. Time 1:44 3-5. Also ran: Sam Hirsch, Olga Star.

Mrs. 'Bud' Fisher Recovers; to Go to New York Sunday

Mrs. "Bud" Fisher, wife of the creator of Mutt and Jeff, known on the stage as Pauline Welch, who was the victim of an unusual accident at the Piedmont Hotel, has recuperated sufficiently to undertake the trip to New York. Mr. Fisher said Friday they would leave Atlanta at 11 o'clock Sunday morning.

Mrs. Fisher has regained most of her strength, and the long gash in her throat has practically healed. It will be necessary for her to undergo a three-month treatment to obviate all danger of a scar.

Mr. and Mrs. Fisher have canceled all their vaudeville arrangements for the summer.

Juarez Threatened By Attack of Rebels

EL PASO, TEX., June 27.—Scouts sent out by General Salazar, Federal commander in Juarez, reported to-day that Pancho Villa, with a horde of rebels and bandits, is about 50 miles southwest of Juarez, preparing to attack the town.

Villa declares that he will capture Juarez and execute Salazar in the bull ring. Many residents of Juarez have fled to this city.

Wilsons Off for Summer Capital

WASHINGTON, June 27.—President Wilson and his family will leave at 5:35 o'clock this afternoon for Cornish, N. H., where they will arrive at 1 o'clock to-morrow.

The President will stay until July 7, when he will return to Washington, leaving Mrs. Wilson and his daughters at Cornish.

THE WEATHER.

Forecast—Fair to-night and Saturday. Temperatures — 8 o'clock, 80; 10 o'clock, 85; 12 o'clock, 90; 1 o'clock, 91. Sunrise, 4:28; sunset, 6:53.

NEW FRANK EVIDENCE HELD BY DORSEY

Solicitor Closely Guards Data of Which City Detectives Have No Knowledge.

New activity was injected into the Phagan case Friday when James Conley, negro sweeper at the National Pencil Factory, was removed secretly from his cell in police station and closely questioned by Frank Hooper, who will aid Solicitor Dorsey in the prosecution of Leo Frank.

The move was surrounded with the utmost secrecy. The negro was taken from his cell by Detective Starnes, and behind locked doors questioned anew in the room used by the Police Commissioners. He had been in for many minutes before the action became known.

Mr. Hooper asked Conley various new questions, and after the quizzing was over hurried away from the police station.

Dorsey Has New Evidence.

It was the first time that Hooper had questioned the negro.

That a mass of evidence which the Atlanta detective force had no part in getting, and of which the members have had no knowledge, will be presented at the trial of Frank by Solicitor General Dorsey became known Friday.

Developments revealed that the Solicitor, through his personal investigation and that of his "greatest detective," has discovered a number of persons whose names have not been connected with the mystery in any way by the local detectives. From these persons the Solicitor has obtained much evidence which will be made public for the first time when Frank is put on trial for his life.

Detective Identified.

Mr. Dorsey for a time engaged the services of a well-known detective whose name he kept carefully a secret, but whose identity was disclosed Friday by The Georgian's Houston, Tex., correspondent as Frank Pond, who was connected with the Pinkerton forces for a number of years. Pond is now in Houston, where he was seen by the reporter.

It is understood Pond was shadowed by the Atlanta detectives all the ten days he was working on the case for the Solicitor. He is said to have registered at eight different hotels under as many different names. At the Coroner's inquest he sat by the Solicitor and no one present except Mr. Dorsey knew who he was.

Did Work Before Inquest.

Pond did most of his work before the inquest. Before coming to Atlanta he was in Asheville, N. C., on a private case. In connection with the case, he was obliged to come to this city, and while here met Solicitor Dorsey. The Solicitor obtained the consent of Pond's employer to the plan of having the detective work on the Phagan mystery for ten days or two weeks.

Pond, by a process of elimination, reached the decision that Frank was the only person who could have committed the crime, but this was before it had been discovered that Conley was in the factory and drunk at the time of the crime.

One of the witnesses who will be called by the Solicitor, of whose testimony the detectives evidently have had no knowledge, is Mrs. May Barrett. The Solicitor is believed to regard her statements as of great importance.

Daughter Says She Knows.

Mrs. Barrett is the woman who several weeks ago came, screaming, from the offices of the Solicitor and crying that someone had been telling lies about her.

Mrs. Barrett's daughter, Mrs. George Bailey, had told the officials that her mother knew more about the mystery than she had disclosed. This led to the questioning and the woman's hysterics. She was brought to the office

Continued on Page 2, Column 8.

'Chemise Expose' Is Paris' Newest and Most Risque Dance

NEW YORK, June 27.—Take it from Miss Gail Keene, a passenger who arrived here to-day on the Mauretania, that the "chemise expose," a new dance which has just struck Paris, will bring people back to the ing-leaf days if it ever gets popular. The dance will be brought to New York and presented here unless the police interfere.

"I saw the dance in Paris," said Miss Keene, "and also the dancer—all of her."

"Is the gown slashed?" asked a reporter.

"Slashed!" exclaimed Miss Keene. "There isn't enough of it to slash. As for the dance, just add the tango to the bunny hug and the turkey trot, then multiply that by three and add a dash of tabasco."

90 at Noon; Not Bad for Atlanta, Forecaster Says

Atlanta sweltered again Friday, when exactly 90 degrees was the mark of the mercury in the official weather bureau thermometer at noon. Low humidity, only 50 per cent, served to make the heat considerably less oppressive.

"This is not bad weather at all for Atlanta," said Forecaster C. F. Von Herrmann. "Atlanta is in the South and this is the month of June."

Having viewed all the maps provided by the Federal Weather Department, Mr. VonHerrmann said the temperature probably would remain stationary several days, beginning with 73, or thereabouts, every morning and ascending to 90 or 92 between 2 and 3 o'clock every afternoon.

Key's Grandson, Too Poor for Reunion Trip, Heartbroken

GETTYSBURG, PA., June 27.—John Francis Key, grandson of Francis Scott Key, author and composer of "The Star Spangled Banner," is in a State home for Confederate veterans at Pikesville, Md., almost broken-hearted because for some reason he has failed to obtain transportation to Gettysburg for the anniversary celebration and subsistence while here.

News of the plight of the aged veteran, who was engaged in the battle, was brought here by William Page and William F. Brawner, the only Confederates on the scene thus far.

McReynolds Has 11 On Trail of Speer

MACON, June 27.—There now are eleven agents of the Department of Justice engaged in investigating the official record of Judge Emory Speer in the territory of the United States Court for the Southern District of Georgia. They are headed by D. J. Bailey, chief examiner for the Southern States, and R. Colton Lewis, special examiner for the Department of Justice.

A majority of the agents are in Savannah. It is understood they will go to Augusta next.

THE ZEST OF CONGENIALITY

HOW much more one enjoys the meals if eating among congenial spirits with pleasant environment and animated and diverted conversation. This is why folks who board should be particular in selecting a boarding place. The character of this paper gives it circulation among the people of the most intelligent and liberal-minded class, and therefore the boarding houses advertised in our columns find around their tables the sort of people who assure pleasant companionship.

Good Boarding Houses and Good Boarders make Georgian "Want Ads" their Clearing House : : : : : : :

3 POLICEMEN SUSPENDED FOR VISIT TO DIVE

C. H. Bailey, R. A. Wood and R. I. David Accused of Getting Drinks in Negro Blind Tiger.

Three policemen, Call Officers C. H. Bailey and R. A. Wood and Patrolman R. T. David were suspended by Chief of Police Beavers Friday afternoon on charges of visiting a negro blind tiger in the rear of 127 Auburn Avenue.

Ola Bradley and Helen Moody, negro women, will be tried in Police Court Friday afternoon on charges of running the blind tiger and furnishing liquor to the officers.

Chief Beavers intimated that sensations in police circles may develop during the trial of the two women, and it is rumored around headquarters that other policemen probably will be involved in the affair, and that other suspensions are likely.

The arrest of the two women and the suspension of Bailey, Wood and David followed an investigation conducted by Plain Clothes Officers Moon and Adams. For several weeks reports have been coming to Chief Beavers that the women were operating a blind tiger on Auburn Avenue, and lately that policemen were frequenting the place.

Moon and Adams were detailed to watch the place and gather evidence. They reported to Chief Beavers that on Thursday morning at 12:20 o'clock they saw the three officers enter the place, and saw the negro women pour out something in a glass and hand it to them. They did not, they said, see the officers drinking, as they stepped into the shadows after receiving the liquor.

Late Thursday afternoon Chief Beavers, with Captain Perry and Moon and Adams, raided the blind tiger and arrested the two women. They found on the premises four gallons of whisky and a lot of empty whisky and beer bottles. The whisky was confiscated and taken to police headquarters.

Poincare Off for France 'Mid Cheers

Special Cable to The Atlanta Georgian.

LONDON, June 27.—A farewell as cordial as his reception was given to President Raymond Poincare of France, to-day, when he brought his visit to a close and left Dover for Paris. Enormous crowds cheered the French Executive as he was driven to the station, under escort of a squadron of household troops.

M. Poincare evidently was highly gratified at the result of his trip.

Woman Charged With Slapping Policeman

Mrs. Mary C. Brown, who says her home is in Kennesaw, Ga., will be tried before Judge Broyles Friday afternoon, charged with being drunk and raising a disturbance at Five Points Thursday.

The woman was arrested by Plainclothes Officers Pittman and Holley, and when they took her to the call box she slapped Pittman in the face. The officer, it is reported, returned the slap with interest.

Mobile Judge Fined For Tongue Lashing

MOBILE, June 27.—Judge Samuel B. Browne, of the Mobile County Circuit Court, arrested on complaint of Assistant State Solicitor Tisdale Touart for abusive language, was fined $10 or 20 days, in the recorder's court to-day.

He gave notice of an appeal.

DAMAGE BY STORM $200,000.

ST. PAUL, June 27.—Estimates today placed the damage done by the violent windstorm in Minnesota yesterday at $200,000.

BASEBALL

SOUTHERN LEAGUE

AT MOBILE—

NASHVILLE	000	...	...	-	.	.	.
MOBILE	100	...	...	-	.	.	.

Beck and Gibson; Robinson and Schmidt. Umpires, Kerin and Wright.

AT MONTGOMERY—

BIRMINGHAM	000	...	...	-	.	.	.
MONTGOMERY	000	...	...	-	.	.	.

NATIONAL LEAGUE

AT NEW YORK—

BOSTON	010	000	000	-	1	8	3
NEW YORK	100	200	000	-	3	6	0

James and Whaling; Tesrau and Myers. Umpires, Klem and Orth.

AT PHILADELPHIA—

BROOKLYN	300	000	030	-	6	18	0
PHILADELPHIA	000	010	000	-	1	3	1

Stack and Fisher; Mayer and Killifer. Umpires, Rigler and Byron.

AT CINCINNATI—

CHICAGO	001	000	...	-	.	.	.
CINCINNATI	400	001	...	-	.	.	.

Smith and Bresnahan; Benton and Clark. Umpires, O'Day and Emslie.

AT ST. LOUIS—

PITTSBURG	020	0..	...	-	.	.	.
ST. LOUIS	000	0..	...	-	.	.	.

Adams and Coleman; Burke and Wingo. Umpires, Brennan and Eason.

AMERICAN LEAGUE

FIRST GAME.

AT BOSTON—

NEW YORK	100	001	010	-	3	4	2
BOSTON	102	070	00X	-	10	15	4

Keating, Caldwell and Sweeney; Leonard and Carrigan. Umpires, Hart and Dineen.

SECOND GAME.

NEW YORK	000	000	...	-	.	.	.
BOSTON	001	000	...	-	.	.	.

Fisher and Sweeney; Bedient and Nunamaker. Umpires, Hart and Dineen.

FIRST GAME.

AT WASHINGTON—

PHILADELPHIA	000	000	000	-	0	3	2
WASHINGTON	101	000	00X	-	2	3	0

Brown and Lapp; Johnson and Ainsmith. Umpires, Connelly and McGreevy.

SECOND GAME.

PHILADELPHIA	230	1..	...	-	.	.	.
WASHINGTON	400	0..	...	-	.	.	.

Houck and Schang; Hughes and Henry. Umpires, Connolly and McGreevy.

AT DETROIT—

ST. LOUIS	000	3..	...	-	.	.	.
DETROIT	000	1..	...	-	.	.	.

Wellman and Agnew; Hall and Stanage. Umpires, Evans and Egan.

AT CHICAGO—

CLEVELAND	000	00.	...	-	.	.	.
CHICAGO	000	21.	...	-	.	.	.

Falkenburg and Carisch; Cicotte and Schalk. Umpires, Hildebrand and O'Loughlin.

EMPIRE LEAGUE

AT BRUNSWICK—

THOMASVILLE—								
52	...	...	-	.	.	.
BRUNSWICK—								
00	...	...	-	.	.	.

Day and Foxworth; Varnell and Seifert. Umpire, McAfee.

FEDERAL LEAGUE.

				R.	H.	E.
Chicago	000	000	000	0	5	0
Indianapolis	000	000	001	1	5	0

Timmerman and Dennis; Billiard and Massing. Umpires, Pears and Conklin.

Score:				R.	H.	E.
St. Louis	000	000	330	6	6	2
Pittsburg	010	000	100	2	11	0

Reis and O'Neil; Hymes and Murray. Umpires, Fleherty and Wilson.

Score:				R.	H.	E.

FIRST GAME.

Kansas City	200	000	002	4	8	2
Cleveland	000	000	002	2	6	0

Hogue and Hicks; Gilroy and Kleinow.

CAROLINA LEAGUE.

Asheville-Durham game off on account of rain.

SOUTH ATLANTIC LEAGUE

AT CHARLESTON—

ALBANY—								
000	0..	...	-	.	.	.
CHARLESTON—								
010	0..	...	-	.	.	.

Eldridge and White; Moses and Wells. Umpire, Moran.

AT COLUMBUS

SAVANNAH—								
0..	...	...	-	.	.	.
COLUMBUS—								
0..	...	...	-	.	.	.

U. S. Tries to Halt Escape of Pugilist

CHICAGO, June 27.—Quick action was taken by Federal authorities in Chicago when they learned that Jack Johnson, negro pugilist and convicted trafficker in white women, was planning to leave Montreal, Canada, for Russia. Red tape was discarded and Charles F. Dewoody, special agent of the Department of Justice, prepared to leave for Montreal.

Telegrams were sent to the Montreal authorities and the Canadian Government officials.

Hearing Begun Last Fall Just Finished

CHICAGO, June 27.—The taking of testimony in the Government's suit to have the International Harvester Company dissolved as a corporation in violation of the Sherman law ended to-day.

The hearings began September 16, 1912, and have continued with few interruptions.

Mississippi Prison Board Head Indicted

JACKSON, MISS., June 27.—An indictment has been returned against C. C. Smith, president of the board of trustees of the State Penitentiary Department, charging irregularities, and specifying the purchase of an automobile for $400 and its subsequent sale to the State for $900.

Governor Brewer still is active in probing the affairs of the penitentiary department.

NEWTON AND BRADY HURL IN FINAL BATTLE

Billy Smith's Men Get One Run in Opening Inning; Alperman's Single Scores Long.

Score by innings:

ATLANTA	100
MEMPHIS	00

MEMPHIS, TENN., June 27.—The Crackers and Turtles met here this afternoon for the last game of their series.

Brady and Chapman composed the Atlanta battery, while Newton and Seabaugh looked after that end for Memphis.

THE GAME.

FIRST INNING.

Long singled to right. Welchonce sacrificed out, Ward to Abstein. Alperman singled to center, scoring Long. Bailey filed to Baerwald. Smith bunted in front of the plate and beat it out. Bisland lined to Abstein. THREE HITS, ONE RUN.

Baerwald went out, Bisland to Agler. Butler singled through third. Love grounded to Smith, forcing Butler at second to Alperman. Ward filed to Long. ONE HIT, NO RUNS.

SECOND INNING.

Agler went out, Ward to Abstein. Chapman fanned. Brady went out, Butler to Abstein. NO HITS, NO RUNS.

Schweitzer beat out a slow one to Smith. Abstein bunted to first and was safe when no one covered the bag. Shanley beat out a slow bunt to Smith, filling the bases. Seabaugh filed to Long. Newton fanned. Baerwald popped to Agler. THREE HITS, NO RUNS.

THIRD INNING.

Long singled to left. Welchonce sacrificed out, Ward to Abstein. Alperman was beaned. Bailey grounded to Newton, forcing Long at third to Ward. Smith grounded to Shanley, forcing Bailey at second. ONE HIT, NO RUNS.

Georgia Veterans Get U. S. Tents, and Apology by Fowler

WASHINGTON, June 27.—Representative Fowler of Illinois, who defeated the passage of the resolution authorizing the War Department to lend tents to the Confederate veterans for their reunion at Brunswick, Ga., apologized for his act Thursday afternoon, and the resolution was passed.

"I can not afford to offend the old soldiers of the country," said Mr. Fowler in explanation. "Therefore, I withdraw my objection and ask unanimous consent for the immediate consideration of the resolution and urge its passage."

This was done amid applause.

Southern Diva Sees English Opera Soon

NEW YORK, June 27.—Madame Charlotte Nelson Brailey, prominent in Knoxville, Tenn., society and formerly with the Metropolitan Opera Company, defended opera in English to-day and predicted a future for it.

"You know the real difficulty; we are the people who are holding back opera in English. The American artists think that unless they sing in Italian, French or German they are not fully graduated in the school of grand opera. I believe that all these objections of enunciation, etc., is nonsense.

"Unless opera, be it grand opera or anything else, is 'foreign' it is not supposed to be smart. In the country, however, opera in English will soon be demanded and gain a foothold."

BAR GRAVEYARD FOR DOGS.

RIDGEFIELD, PA., June 27.—The plan to establish a burying ground for dogs in the residence section here was quickly abandoned when citizens voiced their objection.

WAR OPENED TO ABOLISH DEATH CROSSINGS

Cheney Heads Movement in Legislature—Plans to Have Towns and Counties Pay Part.

An aggressive movement to abolish railroad grade crossings in Georgia has been inaugurated in the present Legislature.

It will be backed vigorously by a number of the strong men of the House, headed by Representative John P. Cheney, of Cobb, a legislator of force and large experience.

Mr. Cheney, said to be slated for the chairmanship of the Western and Atlantic Railroad Committee, is perhaps the best posted man in the House on matters pertaining to railroads, and the fact that he is to father the movement for the abolition of grade crossings has been accepted by the House membership as meaning that the movement has a good chance of being carried to a successful conclusion.

The gentleman from Cobb will endeavor to divide the cost of providing underpasses and overpasses, where they may be deemed necessary, equitably and fairly between the roads and the counties or municipalities wherein the dangerous crossings are located, and it will be the purpose of the measure to inaugurate the constructive work gradually and within the bounds of reason, in so far as the cost of the same is concerned.

It is realized that the matter of putting in underpasses and overpasses likely will prove to be very expensive, but Representative Cheney thinks it will be a paying proposition, not only in the saving of human lives, but in the saving of real money, for both parties to the work.

It will be left to the Railroad Commission to designate such crossings as are rated dangerous, and for it to say further upon what terms the dangerous situations shall be remedied.

Mr. Cheney believes that the railroads, when they understand the full import of his proposed measure, not only will not fight it, but may be depended upon to co-operate in its enactment. And, whether that is so or not, the gentleman from Cobb expresses himself as determined to push the matter to a conclusion before the present Legislature.

Neither the House nor the Senate is expecting to do anything more than "mark time" from now until Monday.

Governor Brown's final communications are all in, and every executive appointment requiring the confirmation of the Senate has been attended to.

To-day the retiring Governor is busy winding up various details of his administration, none of which are important. By Friday night he will have closed his work and will be ready for the inauguration of his successor.

Wide Range of Bills Introduced Into Senate.

The following bills were introduced in the Senate Friday morning:

By Hine, of the Thirty-fifth—To provide that notice by the carrier shall be given to consignors of freight before undelivered goods may be sold; to enlarge the duties of the Railroad Commission; to authorize the chairman as well as the secretary of the Railroad Commission to certify copies of reports, etc.

By Anderson, of the First—To regulate child labor.

By Watts, of the Eleventh—To abolish the office of county treasurer.

By Jones, of the Thirty-ninth—To prescribe a method of giving notice in writing of charges against members of county boards of education; to revise jury lists.

By Stoark—To amend the act creating the City Court of Jefferson.

By Bush—To make the State Superintendent of Schools a member ex-officio of the board of trustees of the District Agricultural Schools; to prohibit railroads carrying drunken persons; to amend the act to incorporate the city of Colquitt.

By Searcy and Smith—To fix the salaries of the stenographers of the Supreme Court.

By Bush—To provide for the fencing of the right of way by all railway companies in Miller County.

By Sweat, of the Fifth—To provide for the appointment of a commission to investigate the extension of the W. and A. Railroad.

By Kea—To prohibit any person or firm sending a minor to any disreputable place.

By Brown—To increase by $10,000 the appropriation of the Department of Agriculture.

By Kea—Requiring factories and workshops to provide sufficient heat and ventilation; to give the Department of Commerce and Labor authority to designate where seats for females shall be placed; requiring factories, etc., to report to the Department of Commerce and Labor.

By Parish—To amend paragraph 2, section 1, article 2, of the Constitution.

By Oliff—To require the holders of life insurance to return the cash value thereof for taxation.

By McGregor—To regulate the establishment of new counties.

By Elkins—To permit a husband to testify against his wife in criminal trials; to provide that the defendant in a criminal case shall make no statement, but shall be sworn in his own defense.

By Smith—To make defendants in criminal cases be subject to cross-examination.

Bill Provides for Registration Lists.

Establishment of a permanent registration list is the intent of a bill introduced into the House Friday morning by Representative Wright, of Floyd, and Representative Cole, of Bartow County.

The bill requires tax collectors to keep the books in their offices, where the qualified electors may be registered in alphabetical order. The bill was referred to General Judiciary Committee number one.

Representative Clarke, of Dougherty County, introduced a bill defining the qualifications of an elector, one of them being that the elector must be one who can be "trusted by a virtuous woman, without fear of criminal assault, in any and all secluded places, even when not protected." The Board of Registrars will be the judge of this qualification.

Several other bills proposing minor changes in the registration laws were introduced.

The Georgian-American Pony Contest
VOTE COUPON

Hearst's Sunday American and Atlanta Georgian
PONY CONTEST VOTE COUPON
5 VOTES
NOT GOOD AFTER JULY 7, 1913.
Vote for .....
Address .....
CARRIERS' AND AGENTS' BALLOT.

Hearst's Sunday American and Atlanta Georgian
Pony Contest Coupon
5 VOTES NOT GOOD AFTER JULY 7, 1913.
Vote for .....
Address .....
SCHOOL BOYS' AND GIRLS' BALLOT.

Policeman Thrown By Horse; Badly Injured in Fall

Mounted Policeman J. A. Hollis was seriously injured Friday morning by a fractious horse which threw him into the gutter and fell on him. Hollis' back was severely sprained and he suffered internal injuries.

The police department has been buying new horses lately for the use of its mounted policemen. One was brought to the station Friday morning at 8 o'clock to be tried out Hollis was instructed to ride the horse about the city and determine its fitness.

When on Ellis Street, near Valentine, the horse became ugly and began to buck, finally succeeding in throwing Hollis off, but losing its own footing in so doing. Several spectators ran up and a call was sent in to police headquarters and to the Grady Hospital when Hollis lay inert on the pavement.

Captain Poole and other officers from the police station rushed to the scene in Chief Beavers' automobile and Hollis was taken to the hospital.

Children Attend Tribble Funeral

The funeral of Mary Tribble, 7-year-old daughter of Patrolman C. W. Tribble, who died Wednesday afternoon from poisoning supposed to have resulted from eating colored school crayons, was held from the East Side Baptist Tabernacle at 10 o'clock Friday morning.

All of Mary's schoolmates and Sunday School classmates attended the services, and were lined up on each side of the church door when the casket was carried in.

Train Kills Girl as She Falls Over Rails

DUBLIN, June 27.—Miss Sadie Prantley was run down and killed by a Wrightsville and Tennille passenger train to-day near Harrison.

Miss Brantley and some friends were sitting on the bank of the roadbed. Just before the train approached she jumped up and started down the track. After running a short distance she fell.

Two Nurses Slain in Lonely Sanitarium

KATONAH, N. Y., June 27.—Rosalie Roque and Katherine Lacy, nurses at the Country Branch, at Bedford Mills, of the Montefiore Home for Chronic Invalids, were found to-day shot to death. Coroner J. P. Dunn, of Westchester County, began an investigation.

The bodies were in the nurses' quarters, which are detached from the patients' section of the building.

Wilson in White, Another Precedent

WASHINGTON, June 27.—President Wilson has been appearing in summer dress these hot days. He wears a suit of white duck and shoes of white canvas.

This is another case of Mr. Wilson's seizing an opportunity to establish a precedent that Colonel Roosevelt neglected during his residence in the White House.

Court House Robbed; Police Station Near

COLUMBUS, GA. June 27.—Under brilliant arc lights, just across the street from police headquarters, offices in the Muscogee County court house were robbed of about $200.

The burglary took place between midnight and dawn. The office of the city clerk, which is in the building, and also that of the County Tax Collector, were rifled.

CASH GRO. CO. 118 & 120 Whitehall
Guaranteed Fresh Country
EGGS
18 1-2 c Doz
Cash Grocery Co.
118 Whitehall

President Appoints Blalock Collector of Georgia Revenue

WASHINGTON, June 27.—The President to-day sent to the Senate the nomination of Aaron O. Blalock, of Fayetteville, Ga., to be Collector of Internal Revenue for the District of Georgia.

The nomination of Blalock to succeed Henry S. Jackson in the Federal Building had been conceded for months. Mr. Blalock already has made plans to take up the duties of his new office, and has more than once visited the quarters he will occupy.

Mackay Goes Abroad And Suit Is Hinted

NEW YORK, June 27.—Mrs. Clarence H. Mackay hurried to town this afternoon from her country home at Roslyn, L. I., to confer with her attorney, Henry W. Taft. Her sudden appearance upon the heels of the departure of her husband for Europe on Wednesday aboard the Imperator gave rise to a report that she contemplated some legal action.

At the office of Mr. Taft no word of Mrs. Mackay's visit was given out.

At the Mackay residence at Roslyn no information as to the plans of Mr. Mackay or his wife was ventured. Late Wednesday night Mrs. Mackay informed interviewers that no papers in any action started by Mr. Mackay had been served upon her.

Aid Asked in War On Grasshoppers

SARATOGA, N. Y., June 27.—Thousands of dollars' worth of produce has been devoured by grasshoppers which have invaded the town of Wilton, near here.

So serious is the devastation that the farmers have appealed to the State Department of Agriculture for assistance.

General Grant's Son To Marry Again at 60

SAN DIEGO, CAL., June 27.—The betrothal of Ulysses S. Grant, son of the one-time President, and Mrs. A. L. Wills, of Marshalltown, Iowa, has been announced.

The wedding will take place in San Diego, about the middle of July. Mrs. Wills is 35 years old and Mr. Grant is more than 60.

Receiver Asked for Truitt & Sons Firm

Petition for the appointment of a receiver for S. M. Truitt & Sons was filed in the United States Court Friday by E. D. Thomas, trustee, who alleges members of the Truitt family are concealing assets amounting to $20,000.

The members named are W. L. Truitt, of New York; Mrs. R. S. Almand, Mrs. Lavada Jackson; H. A. Almand and L. B. Jackson, of Atlanta.

'DRYS' PIN HOPE ON WEBB LAW EXTENSION

Effective Anti-Shipping Bill Is Probably Only Legislation They Will Urge This Session.

A fight for the further extension of prohibition in Georgia will be made in the present Legislature, and it will center around a bill proposed by Senator Hixon, of the Thirty-seventh District, in the Senate, and Representatives Fullbright, of Burke, and Evans, of Screven, in the House.

This bill will seek to extend the State laws to dovetail them into the Webb law. It is understood the Georgia Anti-Saloon League will pin its entire hopes to this law to the exclusion of all other proposed legislation.

Senator J. T. Hixon, author of the temperance bill introduced in the Senate Thursday, declared that in his opinion the reports of an alleged liquor lobby, formed to fight his bill, have been exaggerated to a certain extent.

"I have no definite knowledge," he said, "that such a lobby exists, and I doubt very much if the lobby is formed. Scattering reports have come to our ears that the liquor men have established headquarters at a hotel, but these reports have not been confirmed.

Doesn't Expect Fight.

"In fact, I do not think the liquor men will work against the bill I introduced yesterday. The bill is more or less a matter of form, and is designed merely to put into force the Webb bill passed by Congress.

"Of course, if it should develop later that a liquor lobby has been formed to influence legislation by illegal means, the Legislature should certainly take some action with a view to halting their operations."

Georgia prohibitionists are said to be lukewarm regarding another "Tippins bill," as they believe the State now has all the restrictive prohibition law it needs.

The Federal statute prohibits, without penalty the shipment of intoxicating liquors into "dry" States. A defendant indicted in a State court for shipping intoxicants into "dry" States can not plead the benefit or protection of the Federal interstate commerce laws, as that is specifically denied him in the Webb act.

Legislative Attitude in Doubt.

The temper of the new Legislature with respect to this proposed readjustment of the prohibition situation in Georgia yet is very uncertain.

The last Legislature enacted a further restrictive prohibition law, only to sustain subsequently an executive veto.

Curiously enough, the Georgia Anti-Saloon League appears to have won a point by securing from both candidates for the presidency of the Senate committals to the very measure now proposed.

Whether the liquor and beer interests will line up against the new measure is problematical.

Beer Interests Satisfied.

The beer interests are well satisfied with the present situation in Georgia, and if there be further prohibition legislation against the shipment of beers into Georgia, the local breweries may figure that that merely will help them from a financial standpoint.

It is contended by many that the breweries really are making more money in Georgia nowadays than they ever have made before, and that the more outsiders are hampered in selling within the State, the better off the breweries are.

If the liquor interests have made any effort to block further prohibition legislation in Georgia, not many legislators seem to have heard of it. It is understood, however, that they will fight the Webb bill in the Federal courts.

Richest Suffragette Arraigned for Arson

Special Cable to The Atlanta Georgian.

NEWPORT, ENGLAND, June 27.—Mrs. Humphrey Mackworth, the richest militant suffragette in England and a daughter of D. A. Thomas, the multi-millionaire Welsh "coal king," who was arrested for setting fire to a letter box, was arraigned in court today and remanded a fortnight for further examination.

She was later bailed out by her husband, Captain Mackworth.

where all over the South. If you have anything to sell The Sunday American is "The Market Place of the South." The Sunday American is the best advertising medium.

SAILOR'S HEIRESS BRIDE BEGS HE BE RELEASED



MRS. A. HARRINGTON WILSON.

Mrs. A. Harrington Wilson Would Carry Plea for Bluejacket's Discharge to Daniels.

Mrs. A. Harrington Wilson, who was Miss Colleen Curry, a wealthy heiress of Key West, Fla., who recently married A. Harrington Wilson, a bluejacket in the United States Navy with sixteen months yet to serve, will appeal to Uncle Sam, through her cousin, ex-Senator Harris, of Florida, to grant an honorable discharge to her husband after two months' further service.

If this appeal is unavailing, Mrs. Wilson declared Friday that she would go in person before Secretary of the Navy Daniels, with whom she is acquainted, and there, summoning all of the power of her Southern grace and charm, would plead her case directly to him.

But she does not believe this course will be necessary. She is confident that the justice of her petition will be recognized by the Government and that her husband will obtain his discharge on the appeal made through ex-Senator Harris.

Wilson Tired of Navy.

Young Wilson entirely approves her efforts. His three years' career in the navy was all very interesting and romantic until the greater romance entered his life. Then an existence on stormy ocean palled and he decided for the quieter seas of matrimony.

Wilson met Miss Curry in the Dry Tortugas and there, where the tropical breezes blow the year around, he wooed and won her.

Just as their troth had been plighted and the happy day had been set for Friday, June 13, the mother back at her home in Key West learned of what was going on and sent a hurry-up wireless message for her daughter to come right home. Miss Curry went, but it was with little joy in her heart that she remained there with her sweetheart miles and miles separated from her.

She came to Atlanta to visit her former schoolmate, Mrs. Roscoe Walker, of 21 Cleburne Avenue. She wrote to Wilson, telling him that the disposal of her heart was her own affair and for him to come right on to Atlanta.

Married in Atlanta.

He obtained a ten days' furlough and came. They were married by the Rev. John Wing in the West End Episcopal Church Friday, the 13th. Three days later Wilson returned alone to the Dry Tortugas.

Upon the failure of an appeal to the Navy Department for an honorary discharge by Young Wilson, Mrs. Wilson took up the fight. If successful she will aid her husband, who is a graduate pharmacist, in establishing a drug store in this city. With this end in view, Mrs. Wilson is today looking for a house, where the young couple will begin the life for which they have braved her mother's displeasure.

School for Farmers.

DALTON.—A one-day farm school, conducted by experts from the State College of Agriculture, will be held at the court house here July 22.

A NERVE TONIC
Horsford's Acid Phosphate
Recommended for relief of insomnia, impaired nerve force and fatigue. Invigorates the entire system. Adv.

Funeral Designs and Flowers
FOR ALL OCCASIONS.
Atlanta Floral Company,
455 EAST FAIR STREET.

WAR TO ABOLISH CHILD LABOR IS BEGUN

Three Bills Offered in Senate and One in Lower House in Legislature.

A fight to abolish child labor in Georgia was inaugurated in the Assembly Friday morning. Three bills, designed to remedy present conditions, were introduced in the upper branch by President of the Senate Randolph Anderson and Senator Fred Kea. In the House, a measure aimed at reform child labor was introduced by Representative Sheppard.

Senator Kea announced that the two bills of which he is author, which compel factories to furnish information regarding labor conditions to the Department of Commerce and Labor, and compel factories to provide seats for women employees, were suggested by H. M. Stanley, head of the Georgia Department of Commerce and Labor, and have the backing of the unions. They embody recommendations made in a report submitted to the unions by an investigating committee several months ago, it is said.

Senator Anderson's bill goes into detail regarding the ages at which a child can work in a factory. It contains the following provisions:

Features of Anderson Bill.

After 1913 no child under 12 years of age shall be employed in a factory or other industrial institution.

After 1914 no child under 13 years of age shall be employed.

After 1915 no child under 14 years of age shall be employed.

Senator Anderson's bill provides also for the repeal of section 3146 of the Code of 1910, which provides that no child under the age of 14 shall be employed, unless the child can read and write. He offers as a substitute the provision that no child between the ages of 14 and 16 shall be employed unless the child can read ordinary English and write ordinary English sentences. If there is doubt of the child's ability to read or write, the matter shall be referred to an agent of the Department of Commerce and Labor for a decision.

The bill makes a violation of the law a misdemanor.

Factory Conditions Hit.

Senator Kea's bills are directed more at reforming factory conditions and taking care of women workers. One of his bills requires the owners of a factory to give to the Department of Commerce and Labor information regarding labor conditions, hours of labor, earnings of the laborers, the character and amount of labor employed, and all other information that might be requested by the Department of Commerce and Labor.

His other bill makes it incumbent upon factory owners to provide suitable seats for all women employees, and permit their use when the employees are not actively engaged in the work of the plant.

The labor bills attracted considerable attention among the members of the Senate. Senator Anderson and Senator Kea are confident that they will pass without opposition.

A child labor bill was introduced in the House Friday morning by Representative Sheppard of Sumter County. It provides a scale of ages under which a child may not be employed, this limit being placed at 12 years in 1913, not under 13 years in 1914, and not under 14 years in 1915.

DORSEY GUARDS VITAL FRANK EVIDENCE

His Detective Found Facts, It Is Said, Local Sleuths Missed, Which He Will Present.

Continued From Page 1.

on another day and this time she emerged from the office of the Solicitor quietly, and the impression was that she told the Solicitor all she knew of the case. She has been called to his office several times since and questioned.

Mrs. Barrett's name was mentioned in a puzzling manner in the testimony of Miss Corinthia Hall at the Coroner's inquest.

Miss Hall was asked if she had not seen Mrs. Barrett on the fourth floor on the day of the crime and if later, in telling of the incident to A. P. Hayes, she had not said that Mrs. Barrett had some sacks in her hand and was confused when she was asked what she was doing with them.

What the purpose was in this line of interrogation never has been explained.

The conversation with Mrs. Barrett must have occurred before Mary Phagan entered the factory, and what bearing the incident could have had on the strangling remains a mystery to the public, although the Solicitor may have the secret in his possession.

Negro Pugilist in Flight From U. S. Deported by Canada

OTTAWA, ONT., June 27.—The Canadian Government to-day issued an order for the deportation of Jack Johnson, who left Chicago yesterday while under sentence on a white slave charge, and who now is in Montreal, unless he has a through ticket for a European steamer.

The order provides that Johnson take passage at once on the boat or be sent back to Chicago.

Boys Shave Heads To Foil School Order

NEW YORK, June 2..—There are 500 hairless boys in public school 92, and the barber shops near Broome and Ridge Streets have had a grand rush the last few days.

It started when Mrs. P. Liebling told the 39 youngsters in the 2-B grade last Tuesday that she expected each to have his hair combed and parted next morning. When the class was called yesterday there wasn't a hair visible on any head.

When the other boys in the school saw the distinction attained by the boys in grade 2-B they followed suit.

Make State and County tax returns now. Office corner Pryor and Hunter Streets. T. M. Armistead, Tax Receiver.

PAY ME FOR CURES ONLY



If you have been taking treatment for weeks and months and paying out your hard earned money without being cured, don't you think it is high time to accept DR. HUGHES' GRAND OFFER? You will certainly not be out any more money if not cured. Consultation and Examination are Free for the next thirty days.
If I decide that your condition will not yield readily to my treatment, I will be honest with you and tell you so, and not accept your money under a promise of a cure.
My treatment will positively cure or I will make you no charge for the following diseases:
KIDNEY, BLADDER AND URINARY TROUBLE, STRICTURE, VARICOCELE, HYDROCELE, NERVOUS DEBILITY, RUPTURE, ULCERS AND SKIN DISEASES, CONTAGIOUS BLOOD POISON
Eczema, Rheumatism, Catarrhal Affections, Piles and Fistula and all Nervous, Chronic and Private Diseases of Men and Women.
Newly contracted and chronic Cases of Burning, Itching and Inflammation stopped in 24 hours. I am against high and extortionate fees charged by some physicians and specialists. My fees are reasonable and no more than you are willing to pay for a cure. All medicines, the surest and best of drugs, are supplied from my own private laboratory. OUT-OF-TOWN MEN VISITING THE CITY, consult me at once upon arrival, and maybe you can be cured before returning home. Many cases can be cured in one or two visits.
CALL OR WRITE—No detention from business. Treatment and advice confidential. Hours 9 a. m. to 7 p. m. Sunday, 9 to 1. If you can't call, write and give me full description of your case in your own words. A complete consultation costs you nothing and if I can help you I will.
DR. J. D. HUGHES, Opposite Third National Bank, 16 1-2 North Broad Street, Atlanta, Ga.

SATURDAY AND MONDAY---BANKRUPT BARGAINS---32 WHITEHALL STREET
The Grand Final! The Wind-Up! The End-Up! The Finish! Last Call!
These bargains must all "go" out with the end of the month!
Time is short, and as the time grows less, so does the price.
32 Whitehall Old Stand Bankrupt Bootery
Everything "Let Go" No reasonable offer refused.
THESE BANKRUPT PRICES ARE NO FIXED PRICE AT ALL
Just as near nothing as possible to figure. Just "Let Go" Prices on everything.
There are stacks and piles of fine goo ds yet to sell, so Watson, the man in charge, "takes off" all prices and just turns things loose. So COME, make your bid, we will tra de.
Here is just a sample list—a few items to bring you "pellmell"—for these and tho usands more.
Extra Specials Elegant Summer Underwear To-morrow Less Than Half
Warranted pure Linen 25c Handkerchiefs, 10c
sold up to $1; tomorrow, now 10c
Articles that sold up to $2.00 go for 25c
Last call, last chance — Redfern and Warner Corsets, 99c
Last call—Men's $1.00 Silk Hose, 39c
$1.00 Shirts, 50c $1.25 Belts, 50c.
Last call—Arrow Collars, 5c
One lot Ladies' Slippers; sold up to $4.00; go for 25c
25c Sox for children, 5c
Last call—25c Hose; to-mor- 10c
Last call 50c Belts, 10c
Men's Suits, warranted pure wool, $4.99 worth $18.00.
John B. Stetson and other Hats, $1.99
Don't miss final sale $4.00 shoes 99c
Human Hair—name your price. No reasonable offer refused.
We can't "hint at" the thousands of good things for Ladies, Men and Children—TO-MORROW—Monday—Last Call!
Sale by IRA A. WATSON & CO., Selling Agents, 32 Whitehall
Regular Merchants Can Never Compete With BANKRUPT PRICES, Because They Have to PAY For Their Goods—Bankruptcy Removes All Costs or Fixed Prices.
Last call, last chance. Men's Suits, worth $22.50, go for $7.50 to-morrow.
Take a peep, a look, a "feel." You will buy.
32 Whitehall See the Windows

WRIT TO HALT GARBAGE DUMPING THREATENED; HEALTH PROBLEM GROWS

Notification that an injunction suit against the Milton Avenue refuse center would be filed against the city caused Sanitary Chief John Jentzen to declare Friday that such a course would paralyze his department. He said the city had run its course in securing places, and action on the part of citizens to stop them would mean the creation of a serious health problem.

This development and the declaration of the attorneys for the Destructor Company that, while the incinerator would be ready for use within ten days, they would not turn it over to the city until they had assurance of getting their money, has alarmed city officials. A special meeting of the Board of Health immediately was called for 5 o'clock Friday afternoon. Dr. W. L. Gilbert, ex-president of the board, said:

"I will introduce a resolution calling on Mayor Woodward to stop his stalling and settle this controversy. I hope he'll be present. We are going to show the people where the blame lies."

Crisis Admits of No Delay.

While Council practically is unanimous on a contract, the action of Alderman Harwell in moving a reconsideration and the opposition of the Mayor will delay final action for a month. That means that during the coming month of the hottest season of the year and when there is most garbage, the crematory cannot be put into use.

It seems that further efforts at a compromise are useless, but the arousal of private citizens to a determination to enjoin dumping garbage as a nuisance brings before the officials a situation that will admit no delay. They all agree that the new crematory must be put into operation at the earliest possible moment.

Attorney Thomas Goodwin, representing Robert Shivers and others, said Friday he would immediately file an injunction against the city for dumping garbage at Milton Avenue and the Belt Line Railroad. He said he would go before the Board of Health and explain his intention.

Denounces Foul Odors.

"The foul odors from that disease-breeding pit threaten to drive my clients from their homes," said Mr. Goodwin.

To the Milton Avenue dump pile, sixteen mule carts and four automobile trucks haul; to Forrest Avenue, 38 mule carts; to the Jackson and Ninth Street, eleven mule carts; to Bellwood Avenue, 29 mule carts; to Garibaldi Street, in Pittsburg, eighteen mule carts; to Fair Street and Smallpox Hospital, nine mule carts; to Greensferry Ave. and Ashby Street, ten mule carts, and to Fair Street, beyond Ashby Street, fourteen mule carts.

These are the principal places. Homes are within several hundred feet of each. Since the intense hot weather began city officials have been flooded with protests from citizens. All are on the verge of filing suits.

Attorney Scores Mayor.

George Spence, one of the attorneys for the Destructor Company, said that Mayor Woodward might as well have turned the whole contract over to the Georgia Railway and Power Company as to offer to sign a new contract drawn by three of six attorneys he named. The attorneys all represent the power company, according to Mr. Spence.

Mayor Woodward asserted the crematory matter had been talked to death, but that all the talking would not convert him to the wishes of the Destructor Company. He said he was willing to pay $260,000 for the plant, although that was too much; but that he would sign no contract until one was drawn formally and legally.

"They can settle this matter in half an hour when they are ready to come to that," he said.

Fear Dynamite Ship Blew Up in Mid-Sea

BALTIMORE, June 27.—Shipping circles here fear the British steamer Wyeneric has met the fate of the Alum Chine, blown up by dynamite in Baltimore harbor March 27.

The ship loaded 50 tons of the explosive April 5 and left for Guayaquil, Ecquador. It coaled at Barbadoes on April 15 and has not been heard from since.

The vesel carried a crew of 30 men.

Man Who Flogged Daughter Fined $100

AUGUSTA, June 27.—J. J. Johnson, the butcher who was charged with beating his little daughter and hanging her up by the neck with a chain, was sentenced ot serve 90 days on the gang or pay a fine of $100.

He also was bound over to the State courts.

U. S. Mint Coins Gold Worth $15,853,227

PHILADELPHIA, PA., June 27.—Interesting figures are given in a statement just issued covering the operation of the Philadelphia mint from August 23, 1912, the date of the last settlement, up to June 15.

During that period the coining department operated on 1,737,568 ounces of gold bullion, producing therefrom 766,599,881 ounces of gold coin, valuel at $15,853,227. The legal wastage allowance on this amount is $17,958, while the actual wastage was $182.

Son of Jap Pledged To American Flag

MINNEAPOLIS, June 27.—Roy T. Masuda, a native son of Japan, and Miss Mena Golbertson, a Minnesota girl, were married a year ago by the Rev. G. L. Morrill, pastor of the People's Church. Yesterday their son, George Washington Masuda, 2 months old, was consecrated.

Mr. Morrill, formerly a Baptist minister, does not approve of sprinkling as a form of baptism, so he used a Bible and the American flag in the ceremony, pledging the father and mother to teach the youngster patriotism and piety.

Auto Wrecked as Owl Strikes Driver

CLOSTER, N. J., June 27.—Four persons are recovering to-day from injuries as a result of an owl wrecking an automobile truck as it sped through Closter in the darkness.

Charles Palmer was seated at the wheel when a large bird, he took to be an owl, flew into his face. Frightened, he let go of the wheel to fight it off. The car ran wild and hit a rock ledge before he could get control of it.

16,000,000 Eggs to Cause Price to Drop

NEW YORK, June 27.—There has been a rush of eggs into town this week and prices should go tumbling down.

More than 16,000,000 eggs arrived yesterday, which is almost enough to give four eggs to every person who was discovered by the census taker.

17th Social Club to Give Dance at Fort

The Regimental Social Club of the Seventeenth Regular Infantry will give a dance the night of July 2. It will begin at 8:15 o'clock, and the public is invited to attend.

TAX REVISION IS URGED TO PAY TEACHERS

Men to Head Committees in the House and Senate Favor It. All See Need of Action.

With sentiment in Senate and House virtually unanimous that some system must be devised to provide for the prompt payment of the country school teachers, the State's most neglected employees, indications are that the matter will receive early consideration.

The relief of the teachers, lobby gossip has it, will not come in any way but by tax revision, and it is generally understood legislators who are foremost in urging that the teachers be paid are bending their energies to obtain an early consideration of the tax revision measure.

The brunt of the work of shaping measures to revise the tax system, and incidentally to pay the teachers, falls upon the chairman of the House Ways and Means Committee and the chairman of the Senate Finance Committee.

It is said that the men slated for these positions, Representative L. R. Akin and Senator B. S. Miller, heartily favor some arrangement whereby the teachers can be paid, and are willing to increase the tax rate to get the money.

Representative Akin is a consistent advocate of a plan to pay the teachers each year upon the completion of their work instead of forcing them to wait six and eight months. He declares the depleted treasury, which makes it impossible to handle the State's financial affairs, is a direct result of Georgia's unsatisfactory tax system.

Though sentiment is in favor of a plan to pay the teachers, Representatives and Senators differ on the method. Three plans have been advanced. They will be threshed out and the best parts of each embodied in a bill.

Many members think the necessary procedure is to revise the tax system far enough to force property owners to make a fair return of their property; others are willing that the tax rate should be increased temporarily until the arrears of the teachers have been paid, and others maintain that relief will better come by cutting down appropriations and putting the teachers ahead of the other employees of the State.

Chaingang for Blind Tiger.

AMERICUS.—Serving four months at hard labor on the chaingang of Sumter County is to be the fate of "Dink" Frazier, a blind tiger.

Depositor Menaces Head of Failed Bank

LITTLE ROCK, June 27.—Incensed because a bank in which were deposited his life-time savings had gone into receivers' hands, W. E. Harding, a paper-hanger, drove to the home of W. W. Hurst, president of the defunct band, and is declared to have aimed a revolved at the banker's head, demanding the return of his $600.

The police arrested Harding, who was fined $50 for carrying a revolver.

Baby Raffle Report Results in Inquiry

CHICAGO, June 27.—The Anti-Cruel Society to-day was investigating a mysterious report that a baby was to be raffled off at a lodge picnic in one of the big amusement parks some time in August.

The telephone informant told Hugo Krause, head of the society, that she had seen a raffle ticket; that the baby was "some" baby, and that it was a girl, 9 months old.

John D., Jr., Plans Best Fifth Ave. Shop

NEW YORK, June 27.—John D. Rockefeller, Jr., will shortly erect the most ornate store building which has yet been constructed on Fifth Avenue.

The rear of the new shop building will overlook the gardens of the homes belonging to John D. Rockefeller and his son.

Zionists to Discuss Jerusalem School

BERLIN, June 27.—At the meeting of the General Executive of the International Zionist organization, held last week in Berlin, it was decided that one of the principal questions to be discussed at the forthcoming Zionist Congress in Vienna should be the advisability of erecting a Jewish university in Jerusalem.

20 Cups a Day Crazes Woman Coffee Fiend

YONKERS, June 27.—Miss Penelope Corey required two policemen to restrain her while temporarily crazed from drinking too much coffee.

She had been in the habit of drinking 20 cups a day.

USE 'FOLLOW-UP SYSTEM;' WIN PRIZE PONY

Georgian and American Convert Many Short-Term Subscribers—Go After 'Em.

Accidentally, the contest manager has discovered that many of the contestants are overlooking an excellent opportunity in their race for The Georgian and American ponies.

Here is how it happened: A man dropped into the office and put down the money for a six months's subscription.

"One of the little girls out in my neighborhood is trying to win one of the ponies," he remarked. "I took The Georgian and American a month just to please her. The month is up, and I like the papers so well that I want to take them all the time."

The contest manager was told about the case as giving evidence of the good the contest is doing in gaining friends for the papers. He at once saw a different angle of the incident.

Many Friends of Papers.

"Now there's lots of good votes which contestants might have earned," he remarked. "I believe many of the contestants are overlooking just such chances. Every one of the boys and girls ought to look over the list of short-term subscriptions secured and make a conscientious record of expiration dates.

Just before the terms expire, the contestant should see these subscribers again. Ten to one they will have become friends of the papers, and will be anxious to renew for a longer period.

"System wins every time, and this is one of the best systems I know of our getting votes."

Business men have what they call a "follow-up" plan. No customer and no prospective customer is allowed to forget that the business man is anxious to have his patronage. At regular intervals, he is seen by a salesman, or approached through a letter.

Contestants can do no better than follow the plan adopted by most successful business men of to-day.

Overlook no opportunity—check up all the short-term subscribers, and get after them for renewals.

Heavy Cantaloupe Shipments.

TIFTON.—Cantaloupe shipments from Tifton are beginning to get brisk this week. Five carloads have already been shipped by one of the largest growers in the county and an average of two cars a day are being loaded.

Farewell Supper Is Given by Movie Man

Charles M. Seay, director of the Edison Company, who has been making moving pictures in and about Atlanta, gave a farewell supper to his friends Thursday night just before returning to New York. Charles Gilson, camera man of the Edison Company, was the guest of honor. Others invited were Walter Taylor, City Clerk; J. B. Fuller, City Marshal, and several newspaper men.

Under Mr. Seay's direction, the Edison Company made a moving picture drama in Atlanta. The play, with other Atlanta scenes and pictures of Tallulah Falls, will be shown all over the world and is a splendid advertisement for the city.

Renounced Crown to Marry; Asks Divorce

Special Cable to The Atlanta Georgian.

BERLIN, June 27.—Duke Ludwig of Bavaria has filed suit for divorce. His wife was formerly Henrietta Mendl, a French actress, and when Duke Ludwig married her fifteen years ago, he was compelled to renounce his right to the Bavarian throne.

The Duke is the father of Countess Larisch.

Tube May Preserve Old Papers Forever

WASHINGTON, June 27.—The original of the Declaration of Independence and other precious documents may be saved from crumbling to pieces through a discovery by Professor Nathan A. Cobb, of the Agricultural Department.

He declares he can keep papers in a perfect state of preservation by placing them in a vacuum tube.

Uses Steam Roller to Crease Trousers

BERLIN, June 27.—The newspapers print a circumstantial story of how the driver of a steam roller working on a highway near Berlin doffed his trousers, carefully folded them up and ran the machine over them.

"This is my new trousers press," he remarked to the onlookers. "It makes elegant creases."

"EGG TRUST" IS INDICTED.

NEW YORK, June 27.—Indictments have been returned by a Federal Grand Jury against 30 produce dealers, alleged members of the Egg Trust, charging them with defrauding railroads out of more than $100,000.

FACTORY HEADS TO HAVE 250 AT BIG BANQUET

Plans for Permanent Exhibit of Atlanta-Made Goods Will Be Discussed From All Angles.

Atlanta will have a permanent manufacturers' exhibit of Atlanta-made goods, located in a permanent home, if plans of a special committee of the Chamber of Commerce are accepted at a banquet to manufacturers at the Hotel Ansley Thursday evening. The committee comprises Brooks Morgan, chairman; J. K. Orr, Bolling H. Jones, M. M. Davies and J. T. Rose.

Every manufacturer in Atlanta has been invited to attend the banquet. The plan for a permanent home will be presented to the assembly and a permanent organization of the manufacturers perfected.

Walter G. Cooper, secretary of the Chamber of Commerce, said Friday he expected to see more than 100 manufacturers join the association Thursday night. The remaining 400 will fall in line within the next few months, Mr. Cooper believes.

Heretofore Atlanta manufacturers have been contented with an annual exhibit.

The banquet will be an elaborate affair. More than 250 guests are expected to attend upon invitations sent out by the Chamber of Commerce. The occasion will be informal and arrangements will be made whereby guests can assemble in congenial groups of six or eight at tables. Evening dress, according to the terms of the letter of invitation, will be entirely out of order.

Memphis Woman Who Slew Husband Freed

MEMPHIS, June 27.—Mrs. Margaret Scheiber, who killed her husband when she said she tried to kill his woman companion, to-day was acquitted of murder. The shooting occurred last March after Mrs. Scheiber had traced her husband to the other woman's home.

Mrs. Scheiber told her story on the witness stand, saying she was crazed when she saw the other woman kiss her husband for ten minutes without stopping.

SATURDAY---A Big Bargain Day at BASS'

STORE OPEN SATURDAY NIGHT UNTIL 10 O'CLOCK. EXTRA BARGAINS FROM 1 TO 10 P. M.

ANOTHER BIG HAT SALE

98c Another thousand new Untrimmed Hat Shapes, including plenty of the very stylish white chips and ratines; up to $4.00 values; at 98c for choice. 98c

Other Specials in Ready-to-Wear Dept.

300 Ladies' House Dresses of percales and madras; up to $2.00 values 98c

Misses' and Children's Wash Dresses; sizes for ages 6 to 15; $2.00 values .. 98c

Lot of Children's Dresses; sizes 2 to 4 years; 50c to 75c values .. 19c

Boys' Wash Pants; well made and worth up to 50c; this sale .. 19c

Boys' Wash Suits of excellent quality; on sale to-morrow at, only .. 69c

Beautiful new Waists of messaline, chiffon and net, up to $5.00 values .. $1.95

Misses' Balkan Blouses of splendid wash fabrics; up to $2.00 values .. 98c

Ladies' Short Kimonos of fancy wash fabrics; to close out at .. 10c

Ladies' Long Kimonos of fine fancy crepes; up to $2.00 values .. 98c

Ladies' lisle-finished Undervests; the real 19c kind; this sale .. 5c

Summer Dresses at 1/3 Value

Another big purchase of summer dresses by our resident New York buyer on sale in our popular second floor to-morrow—800 dresses in this sale; bought and to be sold at about one-third their real value. Included are brand new models in dresses of allover embroidered Swisses and voiles, allover lace and silk messaline. Ladies' and misses' sizes; white and all best shades.

Here are the three great bargainlots:

Dresses Worth Up to $5.00; Choice . . . $1.98

Dresses Worth Up to $10.00; Choice . . . $3.98

Dresses Worth Up to $15.00; Choice . . . $4.98

SALE OF WHITE SKIRTS

98c A big special purchase of new White Corduroy, Pique and Linen Skirts; plain weaves and figured effects; up to $2.50 values, at 98c for choice. 98c

Other Bargains in Ready-to-Wear Dept.

Ladies' Corset Covers and Drawers; lace and embroidery trimmed, at .. 19c

Ladies' Gowns and Petticoats worth up to $1.00; in this sale at .. 39c

Gowns, Petticoats, Combination Suits and Princess Slips; up to $3.00 values .. 98c

Children's Drawers of good muslin with embroidery ruffles .. 10c

Children's Muslin Petticoats with embroidery ruffles; this sale .. 25c

All-silk Satin Messaline Petticoats with dust ruffles; $5.00 values .. $1.98

Ladies' Black Mercerized Petticoats, worth up to $1.00; this sale .. 39c

Ladies' Wash Petticoats of good ginghams and madras; this sale .. 25c

Lot of Ladies' Fancy Parasols that were up to $2.50; this sale .. 69c

One lot of Children's Fancy Parasols to close out at, choice .. 5c

Wash Goods

3,000 yards of Fancy Dress Lawns, Organdies and Batistes, up to 15c values; at 3 7/8c yard. 3 7/8c

Sale of Rugs

200 Velvet and Brussels Rugs, size 18 by 27 inches, to sell at 15c for choice. 15c

White Lawns, Etc.

300 yards of 40-inch white Lawns and 800 yards of Twilled Draperies at 5c yard. 5c

Sale of Rugs

100 best grade Axminster Rugs; size 27 by 54 inches; new patterns; at 98c for choice. 98c

Towel Sale

100 dozen 18 by 36-inch Union Linen Huck Towels in this sale at 5c each. 5c

Brown Linens

Twenty-five bolts of 36-inch good quality Brown Dress Linens to sell at 7 1/2c yard. 7 1/2c

Bleached Sheets

Full double-bed size Bleached Hemmed Sheets in this sale at 27c each. 27c

French Percales

Yard-wide French Percales, in light and dark patterns, at 6 7/8c per yard. 6 7/8c

Silk Hosiery

Ladies', Men's and Children's Silk Hose; white, black and colors; 19c pair. 19c

New Crepes

5,000 yards Bulgarian and Ratine Crepes; 39c to 50c values; at 12c per yard. 12c

Some Extra Specials

On Sale All Day Saturday

Full 11-4 Satin Marseilles Bed Spreads; up to $4.00 values; only .. $1.25

36-inch Ratines in white and stylish shades; $1.00 values; yard .. 39c

R. & G. make Corsets in new models; $1.00 values; this sale .. 44c

Ladies' Long Black Silk Gloves; on sale to-morrow at, pair .. 25c

Ladies' White Hemstitched Handkerchiefs; in this sale, each .. 1c

We Give Green Trading Stamps

BASS'

IN OUR FURNITURE DEPARTMENT



All-steel and leather Gocarts with rubber-tired bicycle wheels; real $8.50 values; this sale $4.95

36 by 72-inch genuine Crex Rugs on sale to-morrow at, only .. 98c

6 by 9-foot Japanese Matting Art Squares in good patterns; to-morrow .. $1.39

9 by 12-foot Japanese and heavy China Matting Art Squares at, only .. $1.98

Mosquito Nets, complete with frames and ready to hang; only .. 98c

Babies' Cradles; well made of solid oak; in this sale, only .. 98c

Babies' Park Gocarts with rubber-tired bicycle wheels; this sale .. $1.98

Mail Orders Filled When Accompanied With Check or Money Order



Solid Oak Center Tables; 18 inches high with 12-inch tops; similar to above cut; only .. 29c

(On sale from 1 to 10 p. m. only.)

Some Extra Specials

On Sale All Day Saturday

1,000 dozen 100-yard Spools of Silk; black and colors; per spool .. 3c

Men's $1.00 Negligee Shirts on sale to-morrow at choice, only .. 49c

Men's Porous and Balbriggan Underwear; this sale, per garment .. 25c

Men's and Boys' Bathing Suits, worth $1.50; this sale, only .. 69c

Men's White Hemstitched Handkerchiefs; on sale to-morrow at .. 2c

BASS'

18 West Mitchell Near Whitehall

$9,000 BATEMAN SWINDLE CASE ON TRIAL

Felder Faces Lanford First Time Since Dictograph Row When Detective Testifies.

Chief of Dectives Newport Lanford and Colonel Thomas B. Felder met Friday morning for the first time since their row in the Grand Jury witness room a few weeks. Chief Lanford was a witness for Judge J. N. Bateman, tried on a charge of larceny after trust in connection with an alleged pool room swindle. Colonel Felder cross-examined him as the attorney for Frank Rothleutner, the prosecutor.

The case came to trial before Superior Judge L. S. Roan Thursday afternoon. The session was taken up with a narrative by Rothleutner, an Austrian, who unfolded a story of a $9,000 swindle in which he said H. H. Brown, J. H. Blake and J. N. Bateman were principals. Brown and Blake have not been arrested.

Won $56,000 on Horses.

Rothleutner said he met Brown at Miami, Fla., in February, and after forming his acquaintance was introduced to Blake, who said he had won fabulous sums at the Miami pool room. He said that finally he went to the place with them, where he met Judge Bateman, who was called the "commissioner," and seemed to be in authority.

Rothleutner said that after making several small bets and winning, he listened to the entreaties of Blake and Brown and made a bet of $10,000, for which he put up his personal check. The horse won, he said, but the "commissioner" would not pay him until he proved that his check was good.

After a futile effort to get the banks at Kilgore, Neb., to honor his draft for this amount, he said, he telegraphed his son to round up $10,000 worth of cattle and send him the money. After about ten days' delay he received from his son $9,000, all the cattle had sold for. Blake and Brown went with him to Jacksonville to get the draft cashed, he said, and Judge Bateman went with them as far as St. Augustine.

"Branch" in Atlanta.

Rothleutner said that when he got the money Brown and Blake told him to come on to the branch of the "syndicate" at Atlanta, where he could get his winnings without any trouble. He said that he was taken by them to 171½ Whitehall Street, where they went into a room on the third floor that had much the same appearance of the room in Miami.

He said that while the cashier was telegraphing Miami to find out whether to pay the $56,000 they had won, Brown and Blake persuaded him to bet his $9,000, which he did.

Rothleutner claims that the place in Atlanta was operated by Judge Bateman, and was a fake pool room. He said the telegraph wires ended in another room and that the promoters had any horse they wished to cross under the wire first.

ONE OF THOSE VACATIONS

Copyright, 1913, International News Service.



Asiatics Driven Out Of California Town

SAN FRANCISCO, June 27.—Y Numano, acting Japanese Consul General here, to-day received a report of the action of citizens of Hemet, a small town near Riverside, Cal., who yesterday drove fifteen Asiatics out of town.

According to the story from Hemet, the men who were driven out had been brought there to pick apricots. A band of citizens met the party at the train, threw the Asiatics' baggage on board and ordered them to climb on the train and not return.

First Woman Takes Charge of Dining Car

CINCINNATI, June 2 —To Miss Carrie Benton, of this city, belongs the distinction of being the first woman placed in charge of a dining car on any railroad. Miss Benton is stewardess of a dining car running between this city and Dayton over the Cincinnati, Hamilton and Dayton Railway, and makes a round trip each day between the two points.

During meal hours she serves an average of one guest every four minutes.

MEN WELCOME MOTHER'S FRIEND

A Duty That Every Man Owes to Those Who Perpetuate the Race.



It is just as important that men should know of progressive methods in advance of motherhood. The suffering, pain and distress incident to child-bearing can be easily avoided by having at hand a bottle of Mother's Friend.

This is a wonderful penetrating, external application that relieves all tension upon the muscles and enables them to expand without the painful strain upon the ligaments. Thus there is avoided all those nervous spells; the tendency to nausea or morning sickness is counteracted, and a bright, sunny, happy disposition is preserved that reflects wonderfully upon the character and temperament of the little one soon to open its eyes in bewilderment at the joy of his arrival. You can obtain a bottle of "Mother's Friend" at any drug store at $1.00, and it will be the best dollar's worth you ever obtained. It preserves the mother's health, enables her to make a quick and complete recovery, and thus renewed strength she will eagerly devote herself to the care and attention which mean so much to the welfare of the child. Write to the Bradfield Regulator Co., 129 Lamar Bldg., Atlanta, Ga., for their valuable and instructive book of guidance for expectant mothers. Get a bottle of Mother's Friend to-day.

LITTLE STORIES of the TOWN

An Automobile Afterthought.

A group at the Georgian Terrace were talking motors and motoring, and one of the party was telling his exploits; how on a certain ride of a summer's night he found himself with enough gas to get home, but not sufficient to take him over a short, stiff hill that barred the way. They got half-way up, but no farther, because the gas in the tank was too low, and there they stayed until one of the party walked a mile to the nearest telephone and called for help. They waited and waited for the welcome sound of a car coming, but there was no sign.

After an hour or more had passed a sorry one-horse hack ambled up and its driver inquired:

"Be you the parties what wants this gazzerleen?" They were, and he handed out the five-gallon can. "Frank didn't have nobody to send, so he asked me," the driver explained.

"Well, that was certainly some funny experience," the narrator concluded. "What do you think of it, old man?" he concluded, turning to me. "What would you have done in the same circumstances?"

"Turned right around and backed up, of course."

A Season Ticket Was His Wish.

At a certain college not a thousand miles from Atlanta the male students were not permitted to visit the resident lady boarders. One day a male student was caught in the act of doing so and was court-martialed.

The head master, addressing him, said: "Well, Mr. Blank, the penalty for the first offense is 50 cents, for the second, $2.50; for the third, $5, and so on, up to $15."

In solemn tones the trespasser said: "How much would a season ticket cost?"

Perfectly Willing To Be the Fall Guy.

There was not even standing room in the crowded car, but one more passenger, a young woman, wedged her way along just inside the doorway. Each time the car took a sudden lurch forward she fell helplessly back, and three times landed in the arms of a large, comfortable man. The third time it happened he said, quietly:

"Hadn't you better stay here?"

The Sunday American goes everywhere all over the South. If you have anything to sell The Sunday American is "The Market Place of the South." The Sunday American is the best advertising medium.

4-Foot Blacksnake Routs Garden Party

ALTOONA, PA., June 27.—Dropping from a big maple tree to the table at which John Schenk was entertaining a few guests at his summer cottage at Wopsononock on the mountaintop, a four-foot blacksnake broke up the feat and took away the appetites of the party.

Schenk refused to kill the reptile, saying that the blacksnake would drive out rattlers and copperheads

Bribe Charge Faces Minister in Court

CHICAGO, June 27.—The Rev. Fred E. Bennett was ordered to appear before the morals court to answer a charge of contempt in connection with the trial of his brother, Paul Bennett, sentenced to the Bridewell recently on a charge of pandering.

Assistant State's Attorney Langtry charged that the Rev. Mr. Bennett offered to bribe a witness who testified against his brother.

Maderos Form Big Corporation in U. S.

NEW YORK, June 27.—Ernesto Madero, former Secretary of Treasury of Mexico, and his brother, Salvador Madero, have organized a corporation under the name of Madero Brothers, Incorporated, general commission merchants, with a capital of $1,000,000, to export and import with Mexico, and to act as selling agents of the Madero guayule rubber interests.

The Madero brothers are entirely out of Mexican politics.

REFORMATORY FOR GIRLS SEEMS SURE

Senate President and Others Indorse Measure for Home for Wayward in Georgia.

President Randolph Anderson of the Senate has announced that he will support a measure for the establishment of an industrial home for wayward girls in Georgia. Leading members of both the House and Senate have pledged support.

The measure has ben indorsed by Superior Court judges and by practically all of the women's clubs and social welfare organizations throughout Georgia.

Even as the law now stands, it is contemplated that Georgia should have some place for the detention and care of wayward girls. The State Reformatory at Milledgeville was instituted with the idea of caring for boys and girls, but the lack of necessary facilities and money for that institution and other circumstances have made it impossible for that institution to be used as anything but a boys' reformatory.

The need of a similar institution for girls is recognized, and it is believed will receive no opposition.

Mr. Anderson said:

"The growth of the towns of Georgia has forced this problem upon our attention. It is one of those measures of prevention which we must institute, and that right early."

Scandal in Peerage Hinted in Will Suit

Special Cable to The Atlanta Georgian.

LONDON, June 27.—Testimony touching domestic affairs of Lord and Lady Sackville was given to-day in the suit brought in an effort to break the will of the late Sir John Murray Scott, because he left Lady Sackville $5,000,000. Undue influence was alleged by relatives of Sir John.

Private letters were introduced showing that Lady Sackville invited the warmest affection from Sir John. One ended: "Won't you please call me your little rascal?"

Colonel Has His Eye On Jungles of Brazil

NEW YORK, June 27.—Another tropical jungle trip, with probably big game hunting as an incident, may be indulged in by former President Roosevelt in course of his visit to South America.

While in South America, it is stated in The Outlook, he will visit Brazil and Chili, and "possibly will take the occasion to make a trip into the tropical interior of the continent."

RIDING BREECHES BARRED BY KING

George Joins Queen in Fight on Females Riding Astride—Expert Agrees With Royalty.

Special Cable to The Atlanta Georgian.

LONDON, June 27.—King George to-day joined Queen Mary in her ban on women riding astride by issuing another royal decree that no woman rider shall wear breeches in the presence of the King or Queen. These "commands" have aroused a great deal of discussion among equestriennes.

Lady Greenall, wife of Sir Gilbert Greenall, one of the promoters of the International Horse Show, took the side of the King and Queen Mary.

"It is certainly a more pleasing sight to see a woman rider in the traditional side-saddle and dressed in feminine garb than to see her tearing along wearing man's clothing and seated in a man's saddle. Experience has taught that the side-saddle is the real saddle for women," said she.

Others, however, took an entirely opposite view.

Isle of Palms 'Dry' For Editors' Session

CHARLESTON, S. C., June 27.—Fifty South Carolina editors are in convention at the Isle of Palms. Norman Hapgood, of New York, addresses the editors Friday night.

Governor Blease has sent constables to keep the resort dry. The editors are drinking sodawater.

Drivers' Strike Adds To Cincinnati's Woes

CINCINNATI, June 27.—To add to Cincinnati's industrial difficulties a strike of teamsters and omnibus drivers, involving about 8,000 men, is scheduled to begin to-morrow.

This, added to the strike of garment workers and ice deliverers, will further cripple business.

U. S. Still Leads In Meat Exporting

WASHINGTON, June 27.—The total value of meats and food animals entering international trade, according to the Bureau of Foreign and Domestic Commerce, Department of Commerce, is approximately $450,000,000 per annum, of which about one-third is from the United States, and consists chiefly of pork and pork products.

While the total value of meat products and food animals exported from the United States in the year which ends with this month will be only about $150,000,000, against approximately $250,000,000 in 1906, this reduced total far exceeds that of any other country.

Are Your Feet on Fire?

Do they ache and burn from pavements, scorching like seething furnaces under the hot sun? Swollen and throbbing with pain? **Jacobs' Foot Relief Tablets** in the foot bath instantly soothes, and eases the feet, draws out poisonous matter clogging the pores, gives free circulation, stops the swelling and makes the feet feel good. Use it for a few nights and your feet will torture you NO MORE. 18c, by mail 20c.

Jacobs' Foot Comfort, powder form, to be sprinkled in shoes and stockings; prevents excessive perspiration; keeps the feet cool and comfortable. 15c, by mail 17c.—(Advt.)

LET ME END YOUR TOOTH TROUBLES

Absolutely Painlessly

Those who dread having teeth extracted, filled or crowned should call at my office and I will demonstrate to your entire satisfaction that I can do it painlessly by the use of my Nitrous Oxide.

Fillings in Silver, Platinum and Amalgam, 50c.

NO PAIN



73 1-2 Whitehall Street

$5 A SET

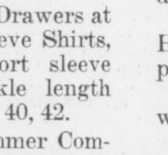

Guaranteed for 20 Years. They Never Slip or Drop. I Guarantee Them for 20 Years.

22-K Gold Crown, Porcelain Crowns and Bridge Work.. $3, $4, $5

TERMS TO SUIT

Lady Attendant and Ladies' Rest Room. Daily, 8 to 8; Sunday, 10 to 3. Phone: Main 1298.

Gold Dust Vulcanite Sets Do Not Make the Mouth Sore Nor Have Rubber Taste.

DR. WHITLAW, 73 1-2 Whitehall Street

Entrance 73½ Whitehall Street, Fourth Door from J. M. High Company. Over the Atlantic and Pacific Tea Store. Opposite Vaudette Theater.

$18.20 Round Trip $18.20
GETTYSBURG.
Reunion Blue and Gray.
Tickets sold June 28 to July 1, inclusive. Return limit July 10. Liberal stop-over privileges.
SOUTHERN RAILWAY

REMOVAL SALE

$12.50 Suits at	$ 9.98	$20.00 Suits at	$15.98
$15.00 " "	$11.98	$22.50 " "	$17.98
$16.50 " "	$12.98	$25.00 " "	$18.98
$18.00 " "	$13.98		

Cut Prices On Odd Pants
See Window Display

I X L Clothing Co.

FRED HEILBRON. 10 Marietta St.

Friday and Saturday Two Busy Days at the

ROYAL SHOE STORE

BEST SHOES--BEST STYLES--HONEST PRICES

Men's Oxfords in all the leading styles and leathers—		Ladies' Pumps and Oxfords in Patent, Gun Metal, Vici, Satin Tan, Velvet, Canvas and Buck.	
$2.50 values at	$1.95	$2.50 values at	$1.95
$3.00 values at	$2.45	$3.00 values at	$2.45
$3.50 values at	$2.95	$3.50 values at	$2.95
$4.00 values at	$3.45	$4.00 values at	$3.45
$5.00 values at	$4.25	$5.00 values at	$4.25

200 Pairs Ladies' Pumps and Oxfords Values Up to $3 at $1.10

ROYAL SHOE STORE

86 North Broad Street

Davison-Paxon-Stokes Co.

Half-Holiday Briefs for The Downstairs Section

The store closes half-day on Saturday, but note the good things you may buy at a saving---from eight till one.

It might be well to remember that these are only a few of the economy opportunities just now in THE DOWNSTAIRS SECTION.

Knit Underwear Specials

Women's maline, can't slip, cotton Vests; regular sizes 10c; extra large sizes, 12½c each.

Men's 25c Shirts and Drawers at 15c; high neck, long sleeve Shirts, in sizes 40 and 42; short sleeve Shirts, in size 44. Ankle length Drawers, sizes 30, 32, 38, 40, 42.

Women's knitted Summer Combinations; loose, lace-trimmed knee; regular sizes 25c; extra sizes 35c pair.

Miscellaneous Economies

Genuine Spanish Castile Soap, that sells regularly at 10c cake—may be had Saturday at 5c for two cakes. An ideal soap for the bath.

One-pound cans of Corylopsis Talcum Powder at 10c can.

White Lisle Elastic, all widths, at 5c yard; regular 10c value.

Narrow white, pink and blue Tape for running in lingerie; 5c bunch.

Finishing Braids, white and colors, at 5c bunch.

Sew-on Hose Supporters, for corsets, at 10c pair.

100-yard spools of Sewing Silk; all colors, white and black; 5c spool.

5c for two spools of Cotton—white and black.

Silk Dress Shields, 15c pair.

Cotton Dress Shields, 10c pair.

Good Pins—2 papers for 5c.

Black leather Handbags of regular $1.00 value, at 50c each. The newest shapes and styles.

Children's patent leather Belts at 10c each; black, red, sky, navy and pink.

Hosiery Economies for the Whole Family

Infants' white and black Cotton Hose; 12½c regularly, for Saturday at 10c pair.

Women's sheer, gauze silk-lisle Hose; black, white and tan; 25c pair.

Men's black cotton Half Hose, with white sole, 12½c pair.

Children's "Economy" Hose, for boys and girls; fine one-and-one ribbed; black only; 15c pair.

Women's "Economy" Hose, black cotton, medium weight; 15c pair.

A Lot of Good Dresses for Girls

Specially priced at 98c for Saturday. Made of white ratine—with black or Copenhagen stripes; 6 to 14-year sizes. They are regular $3.00 Dresses.

"Gretchen" Dresses for Little Tots at 25c

Cunning little short-waisted style, known as the "Gretchen," of chambray or gingham; 2 to 6-year sizes.

A Fine Lot of Boys' Sailor Suits at $1.00

Fresh, new Suits of white linene, with red or blue striped sailor collar. Sizes 2 to 6 years.

Men's 25c Silk four-in-hand Ties; dark colors, at 15c each.

Women's Gingham Petticoats at 47c

You may have them in solid blue, or blue or pink stripes or checks.

MIXED MEDICAL BOARD PLAN IS DENOUNCED

"Irregulars" Claim "Regulars" Might Tyrannize Profession if Proposed Bill Becomes Law.

A bill to be fought out in the Legislature creating a composite board of medical examiners for the State of Georgia, framed by the American Medical Association, has brought a storm of protests from a large number of physicians not only in Atlanta, but throughout the State.

The bill provides for a board of eight members, composed of "eight practicing physicians of integrity and ability, who shall be residents of, and have ben duly licensed to practice medicine in this State, and who shall have graduated from reputable medical schools and have been engaged in the active practice of their profession within this State for at least a period of five years, but none of them shall be connected in any way with any medical college."

Five members of this board shall be "regular" physicians, two shall be eclectic physicians and one shall be a homeopathic physician, all to be appointed by the Governor.

And here comes one of the greatest issues: Five out of the eight members are to be "regular" or allopathic physicians, two eclectic and one homeopathic. It is the contention of the physicians outside the ranks of the "regulars" that if the examiners saw fit—and they might—only allopaths would be permitted to practice medicine in Georgia. The two eclectics and one homeopath constitute a small minority of the board as provided in the bill.

"Regulars" Might Get Jobs.

A president, vice president and secretary-treasurer are to be selected by the board, and salaries shall be paid out of the funds of the board. The supposition is that these officers will be selected from the ranks of the "regulars," as they have the majority. These funds are provided further on in the bill.

Applicants must pass examinations as prescribed by the board and must be graduates of colleges recognized by the board. The board also has the right to revoke the license of any physician at any time, for causes as adopted by the board.

Each applicant must have his certificate recorded by the clerk in the county where he resides and practices his profession, the applicant to pay a fee for the same.

Under this act the board has the right to pass upon the good standing of any medical college. Only such medical colleges will be considered in good standing as possess a full and complete faculty for the teaching of medicine, surgery, obstetrics in all its branches, afford their students adequate clinical and hospital facilities, require attendance upon at least 80 per cent of each course of instruction, etc.

Section 8 provides for examinations and requirements by the board and a fee of $2 shall accompany the application, and a like amount shall be paid by the applicant for each separate subject upon which he may be required to be examined.

A fee of $20 is required of each applicant, which shall accompany the application. A fee of $50 shall be paid for issuing a license by reciprocity. No part of any fee is returnable under any circumstances.

May Revoke License.

The board may refuse to grant, or may revoke any license to practice medicine for a score or more reasons, one of which is advertising.

The penalty attached to violations of the act is a fine of from $500 to $1,000, or by a term of two to five years in the penitentiary, either or both.

"The claim of the 'regulars' that five of the eight members of the board shall be from their ranks is that the relative number engaged in the practice of medicine in the State is greater," said a prominent physician who opposes the passage of the bill.

"The board could, by a majority vote, refuse to grant a license to any but a 'regular,' or revoke the license of any practitioner who does not observe the 'ethics' of the profession."

THE PLAYS THIS WEEK

Forsyth Bill Pleases.

The Forsyth is enjoying a wonderfully interesting week with its headliners and features that have been keeping the theater busy since Monday afternoon. The feature acts are classed with the [illegible] that are seen along Broadway, and the headliners are the same that top every principal theater devoted to class of entertainment in the country.

[illegible] Vanderbilt and George Beal, the swimmer, and the Six Musical Cuttys would make the show of value if there were not four other numbers, each of which has won [illegible].

The bill next week will be Ed Abeles in a comedy sketch called "He Used To be Nice."

Talking Pictures Coming.

"Quo Vadis" has nearly completed its engagement at the Grand. The wonderful picture has been witnessed by thousands of people since its opening a week ago last Monday, and there is every indication now that the attendance record of the first week will be eclipsed.

Commencing with Monday matinee, and continuing all the week, the first presentation of Thomas A. Edison's talking pictures will be given in Atlanta at the Grand. It will be recalled that this wonderful accomplishment of the electrical wizard created a sensation in New York, and that these pictures have been shown in numbers of theaters, but this is the first opportunity that the Grand management has had to secure a set of the machinery necessary to make the production.

"The Merry Whirl" at the Bijou.

"The Merry Whirl" will be offered at the several performances on Saturday and to-day, and, judging from the cordial reception that has been given the musical comedy during the week, the popular theater will be packed to its capacity the remainder of the engagement. Next week's attraction will be "A Trip to Paris."

SIDELIGHTS on GEORGIA POLITICS

by JAMES B. NEVIN



The Kimball House lobby nowadays is a bewildering mass of placards announcing the various reasons why this, that and the other new county should be created by the present Legislature.

In all, there are a baker's dozen of new counties knocking at the door of the Legislature for admission, and at least two or three of them are being viewed with considerable favor.

The proposed new county of Candler, to be fashioned of slices of those three monster counties—Bulloch, Tattnall and Emanuel—was the first one to get before the Legislature for consideration. On the opening day a bill was introduced calling for a certificate of birth from the General Assembly for Candler.

This county seems likely to win out. It generally is looked upon as a sound proposition, and many legislators are outspoken in their advocacy of it.

The present Legislature is not hostile to the new county idea, when the idea is meritorious, and it generally is agreed that Candler is.

Indeed, the impression is that the sole test the General Assembly will put upon proposed new counties will be that of merit. If it is a good proposition, really and truly, it will stand a fine chance to go through; if it isn't, it will stand little, if any, chance.

That seems to be the beginning and the ending of the situation the new counties are up against.

It undoubtedly seems to be true that every new county created by the Legislatures in the past few years has very materially increased tax returns, and there is general satisfaction in every one of them.

It is not probable that all of the new county propositions will go through, but it seems likely that several of them may.

And, anyway, Candler, the first entry, looks like a pretty good bet.

The percentage of lawyers in the present House of Representatives is remarkably small.

There are only thirty-one attorneys in the House, which is hardly more than half the usual number.

Notwithstanding this fact, however, the percentage of city Legislators in the present House is considerably in excess of the rural membership.

All in all, the new Legislature impresses visitors to the Capitol from day to day as being well up to the average, if not of higher quality than usual.

President Anderson presided over the General Assembly in joint session for the first time Thursday.

The joint session being on the job for the first time in its life, apparently didn't know how to behave.

It loafed along on its work in an embarrassed and hesitating sort of fashion for a few moments, twirling its thumbs, or words to that effect, until President Anderson finally arose and said: "Won't some Senator kindly introduce a resolution providing for tellers, so we can proceed with the count for Governor and State House officers?"

Judge Allen promptly arose to the demands of the occasion and offered the resolution, as the President had suggested, and after that everything was pretty enough!

Through inadvertence the inheritance tax bill offered on Wednesday by Mr. Swift, of Muscogee, was given out as having been offered by his colleague, Mr. Slade. The wrong name got on the bill somehow.

Mr. Slade is supporting his associate's bill, but has no desire to take credit for its composition, as credit for that belongs to Mr. Swift.

Mr. Swift is one of the younger members of the new House and has never been to the Legislature before. He already has made many frinds, however.

J. Walter Wise, of Fayetteville, who will be a candidate for Congress again next summer, has been mingling with his friends in Atlanta of late, and says he has been greatly encouraged in his ambitions to represent the Sixth District in the National House of Representatives.

The contest between Mr. Wise and Judge Bartlett last time was very close, and another race between them would be exceedingly spectacular. It has been rather persistently rumored, however, that Judge Bartlett will not seek re-election to the House, as he will have rounded out an even 20 years in Congress at the expiration of his present term.

Judge Bartlett has made no formal statement of his intention to retire, however, as Congressman Hardwick has, and it may be that he will run again. If he does not, it seem likely that Mr. Wise may receive the office without opposition.

"Uncle Billie" Wilson, of the last House of Representatives, is down from Gwinette, shaking hands with the "boys."

"Uncle Billie" is one of the generally popular veterans that spend a good deal of time in the Capital during legislative sessions, and there are few men within the State better posted on things than he. He is an optimist, and does not believe that things are headed for the demnition bowwows, and he never views with alarm. Pointing with pride is his long suit, and he gets away with it splendidly.

Judge Augustus W. Fite, of the Cherokee Circuit, fighter, friend of the people, foe of the Demon Rum, and so forth and so on, is in Atlanta.

Judge Fite may be persona non grata in some neighborhoods, but he always is the center of an admiring group in the Kimball lobby, and when he is talking, the audience most always is sitting up and taking notice. He is courageous, and doesn't in the least mind saying what he thinks about people and things, whether his hearers agree or no.

Just now, the judge is earnestly advocating reform in the way of railroad grade crossings in Georgia, and he thinks that something should and must be done along that line pretty soon.

He thinks the matter should be adjusted in fairness and equity to the roads as well as the people, however.

Your digestion cannot be at its best without good teeth.

COLGATE'S RIBBON DENTAL CREAM

Cleans, preserves, polishes deliciously and antiseptically.



Sold Everywhere

PUBLIC COMFORT STATION BOOSTED

Leading Citizens Indorse Movement and Suggest Plans for Its Consummation.

The movement for a public comfort station in Atlanta has received impetus in the few days since it was launched, through indorsement by leading citizens.

The plan most favored is to place the station at some central point and equip it with bloodblack stands, news stands, writing desks, telephones and similar conveniences, having sufficient attendants to maintain it in a sanitary manner. It is proposed to have it under the supervision of the police department.

L. C. Green, a member of the Chamber of Commerce, suggested Friday that the station be constructed south of the Peters Building, beneath the steps leading down to Wall Street, or that the Pryor Street underpass be used by closing the pass midway and using the north end for women and the south end for men, remodeling the underpass to meet the purpose.

"The money for this plan very easily could be raised by the City Council," said Mr. Green, "but if the city did not desire to engage in the project, I believe there are plenty of enterprising men with money who would build such a place and lease it from ten to twenty years to some reliable man who could have a soda fount, cigar stand, news stand, bootblack stand and other conveniences."

End of Harvester Trust Case in Sight

CHICAGO, June 27.—Final testimony in the Government's suit to dissolve the International Harvester Company as a trust was expected late to-day. The taking of evidence, with occasional short interruptions, has been in progress nearly a year. Several thousand typewritten pages of testimony have been taken.

The defense has completed the presentation of its evidence and the Government will call only one or two witnesses in rebuttal.

MISSING GIRL FOUND.

NEW YORK, June 27.—Helen McCarthy has been found, according to the police. The 16-year-old mysteriously disappeared Tuesday night.

Corbett Tells Best Temperance Lesson

NEW YORK, June 27.—"That was the best lesson on temperance I ever learned in my life," declared James J. Corbett, former champion prizefighter, addressing the Whitestone, L. I. branch of the Woman's Christian Temperance Union. He said, while a young man in San Francisco, he was employed in a bank as a clerk, and had been the protege of the vice president.

"This man's only fault was drinking," said Corbett, "and a few years later, when I was a prizefighter in New York, he came to my hotel, dressed in the shabbiest clothes, begging for money. Drink had broken him entirely."

Instinct Put Before Eugenics by Doctor

NEW YORK, June 27.—Commenting on the declaration of Dr. H. R. Morris at a medical convention in Chicago that a Federal eugenic law would result in a Spartan race, Dr. James W. Walsh, medical expert, said instinct was preferable to artificial regulations.

"The Spartans," he asserted, "were the best fighting machines the world ever had, but they have not left us a single intelligent idea. Athens, of the same size as Sparta, with the same race and climate, left the world an immense heritage of ideas without any of this eugenic nonsense."

Chicago Heat Toll Three; Cleveland, 7

CHICAGO, June 27.—Another hot day swooped down upon Chicago today. Slight promise of relief was held out by the weather forecaster, who said that thundershowers were due to-night.

Three deaths from heat occurred yesterday and several prostrations were reported early to-day.

CLEVELAND, June 27. — The deaths of seven babies occurred last night, due to the terrific heat.

PETITIONERS WANT HIGHLAND PAVED

Ask Improvements From Fort Street to Bridge Over the Belt Line.

Petitions are being circulated by property owners in Highland Avenue for the repaving of the thoroughfare from Fort Street to the bridge over the belt line of the Southern Railway.

This portion of Highland Avenue was paved with Belgian blocks about 20 years ago.

"If anyone can spend a night in Highland Avenue from Fort Street to the bridge without being awakened a dozen times they are deaf," said a resident. "The sewer department has torn up the paving several times and replaced it. The waterworks department has torn up the paving and replaced it many times. The gas company has torn it up innumerable times. The telephone company has also took a turn at tearing up the paving, until it is as uneven and rough as the hide of a politician and as noisy as a Fourth of July orator. Why, even the street cars have become infected with the noise microbe—especially those in the early morning. A drum corps in full operation would be soothing in its quietness to Highland Avenue at almost any hour of the day.

"And this leads me to remark that it is only a question of a short time until a viaduct will be built over the Butler Street dip, making the ending of Highland Avenue at Piedmont and Harris Streets. This is another improvement which will be taken up just as soon as the street is repaved with a smooth paving. The importance of Highland Avenue is greater than that of almost any other street on the North Side next to Peachtree, and it will be good business to repave the street and build the viaduct across darktown."

Out-of-doors---how much that spells to a nerve-worn business man. The time saved by living at the playground makes recreation possible.

Brookhaven lots offer a fine chance to mix play with your work.

These lots are sure to advance.

CHAS. P. GLOVER REALTY CO.

2 1-2 Walton St.

THE GLOBE "23 Years of Unquestioned Integrity" THE GLOBE

Beginning To-day==Our Regular Semi-Annual

25% DISCOUNT SALE!

A Clearance Extraordinary---To Which the Men of Atlanta Look Forward Half-Yearly with the Expectation of Getting the Greatest Clothing Values of the Season!

Twice every year we make a QUICK DISPOSAL OF EVERY SUIT LEFT IN STOCK—it's the unalterable Globe policy to CARRY NOTHING OVER to another season. Beginning to-day, we offer choice of this well known dependable high grade stock of Men's and Youths' Clothing at a BONA FIDE 25 PER CENT REDUCTION of the regular notably low GLOBE prices, which are MARKED IN PLAIN FIGURES the year round. A remarkable MONEY-SAVING clothing event—RIGHT NOW, with practically a whole season's wear ahead. Note the following representative values and ATTEND!

Extra Special

280 Suits

Broken lines—only one and two of a kind, but ALL sizes in the lot. Stylish Suits of medium and lightweight all-wool summer fabrics. Suits for STOUT and FAT men. Suits for SLIM and TALL men. Regular sizes for men and youths.

Values up to $15 and $18 CHOICE $7.50

Men's and Youths' Suits 25% Off

Suits That Sold at $25.00 now - - $18.75
Suits That Sold at $20.00 now - - $15.00
Suits That Sold at $18.00 now - - $13.35
Suits That Sold at $15.00 now - - $11.25
Suits That Sold at $12.50 now - - $ 9.40

Soft Outing SHIRTS Collars to Match $1.25 Quality 85c

Fine Silk TIES Regular 50c Quality 25c

Pure Silk SHIRTS Regular $3.00 Quality $2.00

"Peter Hill" PAJAMAS were $1.50 now 75c

Men's Straw Hats

$1.50 and $2 Vals. - $1.35
$1.00 and $1.25 Vals. 85c

Men's Pure Linen Suits $5.00

Miscellaneous Specials

Men's Bathing Suits.....75c
"Coatless" Suspenders.....25c
Children's Indian and Cowboy play suits.....$1.00 and $1.25

Nainsook Union Suits

Splendid quality. Regular $1.00 value. Special.... 50c

Nainsook Underwear

Short and Athletic sleeves, Knee Drawers, Special.... 25c

Men's Palm Beach Suits $7.50

89-91 Whitehall **Globe Clothing Co.** 89-91 Whitehall

Half-Day Saturday Sales at

M. RICH & BROS. CO.

We Close Saturday 1 P.M.

All charge purchases made Saturday go on July Statement, payable in August.

$5 Summer Dresses $2.95

New summer dresses. Very special—secured and offered to boost Saturday morning sales.

Made of fine white dimities, lawns and barred Swisses bestrewn with neat designs in black, blue or lavender. High waist line piped in colors to match. Piping and buttons to match. Round neck.

$1.25 & $1.50 Waists at $1

Smart summer styles; the newcomers of our buyer's recent New York purchases. Voiles and lingeries, lace and embroidery trimmed.

78c for $1 waists. Broken lines grouped from stock. A little bit of everything represented.

(Ready-to-Wear—Second Floor)

Every Hammock in Stock at ½ Price

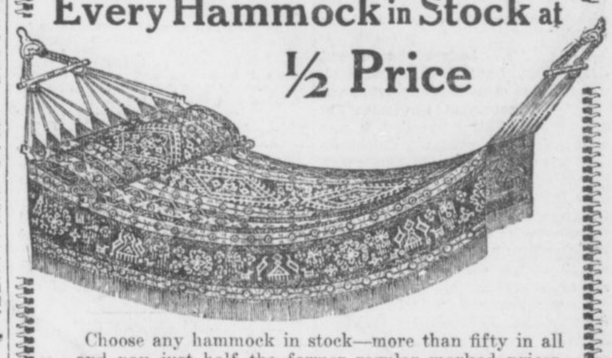

Choose any hammock in stock—more than fifty in all—and pay just half the former regular marked prices. Almost every kind of hammock made is represented.

Former prices were $1.25 to $10.
Present half prices 63c to $5.

(Annex—Main Floor, Left)

$2.50 Shetland Veils $1.25

Regulation size black or white Shetland veils. A special purchase further underpriced for Saturday morning selling.

Something New---A Dust-Proof Veil

Designed especially for autoists. Shetland veil, open mesh over face with deep, rather closely woven borders. White, rose, champagne, tan, taupe, emerald, navy, $2.

(Veilings—Main Floor, Right)

New Royal Society Goods

The new Royal Society package goods and finished pieces for fall, 1913, are having their initial showing.

(Art Needlework—Main Floor, Center)

These Stockings Guaranteed *To Wear to Your Satisfaction*

Try a pair of these 35c silk-lisle stockings. They are sold under this guarantee, printed on every box:

"If these stockings do not wear to your sense of satisfaction, we want you to return them and get new ones. We leave the whole matter to your sense of fairness."

Smoothly finished, smart looking, full fashioned, with reinforced heels, toes and garter top. High spliced heels. Black, white or tan. Three pairs to box, $1.

25c for "Glorietta-Silk Lisle" (mercerized cotton) stockings. Guaranteed same as above. Fine light weight for summer wear. Black, white or tan. Four pairs to box, $1.

(Hosiery—Main Floor, Right)

$1 Long Silk Gloves 59c

Splendid quality pure thread silk gloves. The approved 16-button length. Perfectly cut and finished. Double tip fingers. All sizes in black, white, tan, pongee, navy and lavender. (Gloves—Main Floor, Left)

"Paristyle" Hair Goods Sale



EVERY article in our entire stock bears the label that insures perfect satisfaction.

Cool and comfortable styles, especially arranged for summer coiffure, are easily dressed with a Transformation or Switch.

$2.00 Transformation 98c.
$3.50 Natural Wavy Switches $1.98.
All shades save grey.

(Beauty Parlor—Second Floor)

$3 to $5 Untrimmed Hats 75c

Clearing two big tables of untrimmed hats in Hemp, Milan and Ajour braids. About all colors, including a few black. No white.

Medium and large shapes—similar styles sold earlier in the season at $3 to $5. Choice Saturday 75c.



(Millinery—Second Floor)

Saturday Winds Up the Sales of Notions and Toilet Articles

M. RICH & BROS. CO.

TALE OF PLOT TO SELL CONGRESS AMAZES U. S.

Representative Palmer Discloses Attempt to Bargain With New York Money Kings.

WASHINGTON, June 27.—All the country is grasping to-day over the remarkable story told to the Senate Lobby Investigating Committee by Representative Mitchell Palmer, of Pennsylvania, of an attempt to sell Congress to the money kings of Wall Street.

Lewis Cass Ledyard, a prominent New York lawyer, was the man to whom a bogus Representative Palmer offered the control, and many telephone conversations were held between the two.

Then, according to the story, Attorney Edward Lauterbach appeared and told Mr. Ledyard that he spoke for several "important gentlemen of the House.

When Mr. Ledyard expressed doubts, Mr. Lauterbach, it is said, urged him to come to Washington and meet the "important gentlemen" in question. In this connection, it was asserted by Representative Palmer on the witness stand that Mr. Lauterbach named Speaker Clark and the House floor leader and several other noted Congressmen.

Lauterbach denied he had been connected with the alleged attempt to sell control over Congress to the money interests.

He was actuated in offering his services, he declared, by the sole fact that he wished again to represent Morgan & Co.

Mr. Lauterbach told of his connection with Morgan & Co., and declared that he had been told by the banking house, after Mr. Lamar had got into disfavor with Mr. Morgan, that his relations with Mr. Lamar must cease or his connections with the house of Morgan would suffer.

Budget Plan Fight Will Be Reopened

WASHINGTON, June 27.—The budget system of handling appropriations by concentrating in the hands of a principal committee the power to allot to the various appropriating committees of the House the amounts to which each shall be entitled, will be revived soon.

House said to-day they would propose a new budget system almost identical to the one that was rejected.

Meningitis Cured by Carbolic Injections

BALTIMORE, June 27.—For the first time in the history of the Franklin Square Hospital and the first time in the memory of any of the physicians of the institution the cure of cerebro spinal meningitis by the use of carbolic acid injections has been effected by Dr. L. S. Horka, resident physician there.

The patient was Charlotte Walsh, of this city, who was taken to the institution in a dying condition.

Troup Planter Is Slain by Neighbor

WEST POINT, GA., June 27.—Jesse Haralson, of Troup County, was shot dead by Ben Dixon, a neighbor, last night.

The men had a personal encounter in the afternoon and Haralson waylaid Dixon as he went to the pasture for his cow. Dixon says he heard the bushes rattle behind him and saw Haralson approaching with a gun. He drew his revolver and shot his foe dead.

First June Rain in 35 Years in Los Angeles

LOS ANGELES, June 27.—Rain that started at 7 o'clock last night was still falling steadily this morning.

It is the first time in 35 years that a rain of any consequence has visited this part of California at this time in the year.

Taught School 55 Years; Began at 16

MIDDLETOWN, N. Y., June 27.—After teaching school for 55 years William H. McElroy, of Warwick, has resigned.

Forty-two years were passed in the same school house in which he began teaching at the age of 16.

ASSEMBLY ARRANGES INAUGURATION DETAILS



Representative Crawford Wheatley, chairman of legislative inaugural committee.

Gives his report on plans for the ceremonies to the Assembly.

Representative Crawford Wheatley chairman of the joint committee on the inauguration of the new Governor, made his report to the General Assembly Friday morning.

The Senate and House will meet in joint session Saturady at 11:45 o'clock, and the inauguration will take place promptly at noon.

Five minutes before the hour set for the inauguration, a joint committee will repair to the executive offices, where it will meet the new and the retiring Governor.

The new Governor, accompanied by his predecessor, ll ex-Governors, judges of the courts of review and the State House officers, will be escorted to the House of Representatives, where they will be received by the joint assembly.

After a prayer by the Rev. J. B. Robins, President of the Senate Anderson will present the new executive to the joint session.

Secretary of State Phil Cook will deliver the great seal of state to Governor Brown, who will pass it to Governor Slaton, with brief congratulations and expressions of good will.

The new Governor then will be given the oath by Chief Justice Fish of the Supreme Court, after which he will deliver his inaugural address orally.

Governor and Wife To Give Dinner to Mr. and Mrs. Slaton

Before leaving for their home in Marietta Saturday afternoon, Governor (who will then be ex-Governor) and Mrs. Joseph M. Brown will tender Governor-elect (who will then be Governor in fact) and Mrs. John M. Slaton a family dinner at the Executive Mansion in Peachtree Street.

This dinner will be attended only by the immediate families of the executives and Mrs. Grant, Mrs. Slaton's mother.

Although Mrs. Slaton even then will be the mistress of the Mansion, Mrs. Brown will preside.

At 3 o'clock in the afternoon former Governor and Mrs. Brown will leave for their home in Marietta. Upon their arrival, a monster welcome will be given by neighbors and friends. For two hours a public reception will be held in the county court house.

Aged Judge Arrested For Abusing Lawyer

MOBILE, June 27.—Judge Samuel B. Brown, presiding magistrate of the Circuit Court of Mobile County, was arrested here by the police on a charge of disorderly conduct preferred by Assistant State Solicitor Tisdale Touart.

The Magistrate, who is aged and has but one leg, and the Solicitor had some words.

The Solicitor claims the language the Judge used was more than he could stand, and but for the age of the Judge he would have knocked him down.

Boy Scout Couriers Gain Time in Indiana

TOLEDO, OHIO, June 27.—President Wilson's message being carried across the country from Washington to Chicago by boy scouts, to-day was started on its way across Indiana.

It was expected South Bend would be reached to-night ahead of scheuled time, and that the message would be handed to Mayor Harrison in Grant Park, Chicago, several hours before the opening of the Olympic games in that city.

Bride Faints Thrice In Wedding on Beach

ATLANTIC CITY, N. J., June 27.—Miss Katherine Schultz and Julius Peters came here with about 5,000 excursionists from Philadelphia and were married on one of the public piers.

Miss Schultz fainted three times before the knot was tied.

Gerard Approved by Germany as Envoy

Special Cable to The Atlanta Georgian.

BERLIN, June 27.—There will be no opposition from the German Government to the appointment of Justice James W. Gerard, of New York, to be Ambassador from the United States to Germany, it was learned to-day.

The Foreign Office has already received the proposal of appointment from Washington and has forwarded it to Emperor William, at Kiel.

Nicholson Declined Because of Family

INDIANAPOLIS, June 27.—Meredith Nicholson, the Indiana author, who declined the post as Minister to Portugal, said to-day that his reasons for declining were that he did not believe Lisbon to be a desirable place for his children during their formative years.

When nominated Mr. Nicholson said his wife would decide, and it was her views that influenced him.

MOVIES DISRUPT BURLEY SOCIETY

Members of Tobacco Pool View Extravagance at Their President's Fete, Then Revolt.

LOUISVILLE, KY., June 27.—The Burley Society, an organization of tobacco growers who pooled their crops to combat the tobacco trust, to-day was threatened with disruption when the members revolted against the directors and began a campaign to oust them.

The dissatisfaction officially was said to have started with the appropriation of $600,000 for the purchase of a Louisville tobacco factory without consulting the stockholders, but the real reason was said to be the unfavorable criticism of the society that followed the private race meet given in April by Mrs. Lawrence Lebus, wife of the president of the society.

Moving pictures of the meet, the first sanctioned for private entertainment, showed guests turkey-trotting and doing other stunts usual at expensive social functions.

The lavish display stirred the members of the Burley Society when they saw the moving pictures and thought of the meager profits the society, of which Lebus is the head, has earned since its organization.

The officers of the society have opened headquarters in Lexington and plan to fight to retain control of the election.

Man Charged With Killing 8 Dies in Chair

EDDYVILLE, KY., June 27.—General May, accused of the murder of eight persons, and convicted of the deaths of Sherman Mericith and his wife, was electrocuted at the State Penitentiary here to-day.

Before going to the chair he asked that "Old Huldy," the automatic revolver with which he killed all his victims, be given to a close friend.

Pennsylvania State Flower To Be Daisy

HARRISBURG, PA., June 27.—The daisy will be Pennsylvania's State flower by legislative enactment. The House favored the violet and the Senate preferred the lilac.

A compromise was reached by adopting the daisy.

M'CORMICK WILL ENTER HYDRO-AEROPLANE RACE

CHICAGO, June 27.—Harold F. McCormick has entered his flying boat in the hydro-aeroplane race from Chicago to Detroit on July 8. The machine will be piloted by C. C. Whitmore and McCormick will be a passenger.

FIREMEN IN BOSTON MUST BE SWIMMERS

BOSTON, June 27.—Mayor Fitzgerald has ordered the Fire Commission to appoint no more men to the department who are unable to swim.



ZU ZU

The freshest, spiciest ginger snap that ever popped out of an oven or satisfied a hunger.

NATIONAL BISCUIT COMPANY

5¢

90 to 100 Degrees Temperature Have no Terrors for the Men Who Wear Suits Made From



Tropical Worsted Suit

Priestley's "Cravenette" English Mohairs



Priestley "Cravenette" Mohair Suit

WHEN PURCHASING YOUR MOHAIR SUIT, BE SURE IT'S A GENUINE PRIESTLEY "CRAVENETTE" ENGLISH MOHAIR

Look for this stamp on cloth

All others are Imitations

Ours are Guaranteed to give Satisfaction

Look for this Silk Label on Collar

COOL - COMFORTABLE - DRESSY

"Rain will neither spot nor wrinkle them" For sale by leading clothiers

Bradford, England. B. Priestley & Co. American Selling Offices: 354 Fourth Ave., N. Y.

$18.20 Round Trip $18.20
GETTYSBURG.
Reunion Blue and Gray.
Tickets sold June 28 to July 1, inclusive. Return limit July 10. Liberal stop-over privileges.
SOUTHERN RAILWAY

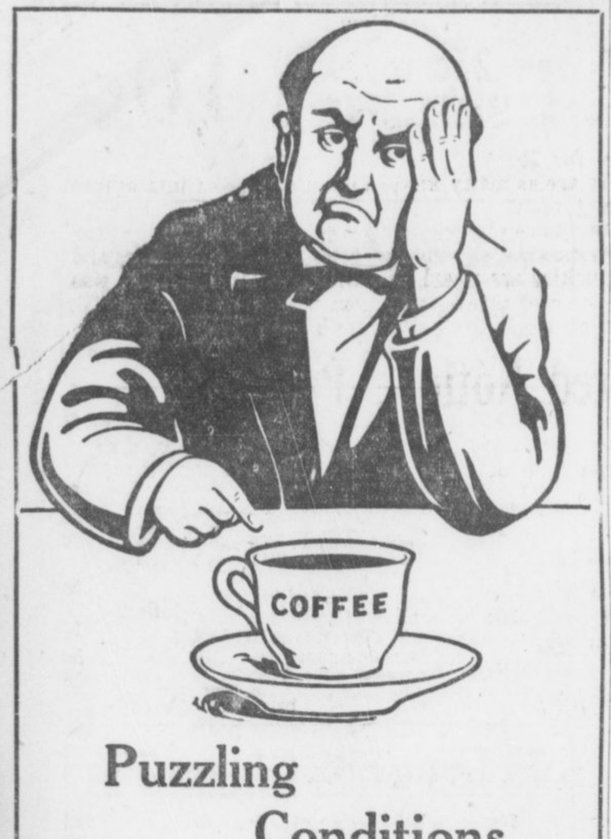

Puzzling Conditions

of health are often caused by

Coffee Drinking

When headache, indigestion, nervousness, liver inactivity or other disturbing symptoms begin to rob one of pleasure and comfort it's well to look for the cause.

If you find it to be coffee-drinking, quit and use **Instant Postum,** the pure food-drink made from clean, hard wheat. Contains no caffein (as does coffee) nor any other drug.

Instant Postum is regular Postum reduced to powder form and soluble in water.

Regular Postum must be boiled.

Instant Postum doesn't require boiling, but is prepared **instantly** by stirring a level teaspoonful in an ordinary cup of hot water and adding sugar and cream to taste.

A level teaspoonful makes it right for most persons. A big cup requires more, and some people who like **strong** things use a heaping spoonful and temper it with a large supply of cream.

When you find out just how you like it, have it always served that way. Made right, Instant Postum has a snappy flavor that is wonderfully pleasing.

"There's a Reason" for POSTUM

Sold by grocers.

RESOLUTION ASKS W.& A. EXTENSION

Senator Sweat Wants Commission Named to Pass on State Railroad's Future.

A resolution providing for a commission of five citizens to investigate and report on the proposed extension of the Western and Atlantic Railroad was introduced in the Senate by Senator J. I. Sweat.

The resolution suggests the purchase of a line extending from Atlanta to Fort Valley from the Southern Railway, and the purchase of the Atlanta, Waycross and Northern Railroad. This would extend the Western and Atlantic to the port of St. Marys, with a line of railroad extending from St. Marys to Kingsland, and a route surveyed and located from Kingsland to Waycross and on to Fort Valley.

Senator Sweat's resolution declares that this extension of the road would constitute a continuous trunk line from Chattanooga to St. Marys, and from St. Marys to Jacksonville, which, "being operated under the control of the State, would tend to fix and establish reduced freight and passenger rates; or, if leased, would yield the State an immense revenue, sufficient to largely relieve the people of the Stat from the burdens of taxation."

A bill to provide for the teaching of agriculture in all the grades of the public schools of Georgia was introduced by Senator W. J. Bush. It sets forth that its provisions shall not apply to cities having a population of 5,000 or more.

Peace Party Staves Off Bulgar-Serb War

BELGRADE, June 27.—The Servian peace party came into ascendancy today when Premier Pasitch's program of pacification with Bulgaria was carried in the National Congress. The leaders of the war party made a hard fight, but lost.

It is believed the crisis has been passed, and the way paved to negotiations with Bulgaria to settle the territorial dispute without war.

Old Frigate Wabash Is Reduced to Junk

EASTPORT, ME., June 27.—The United States frigate Wabash, built in 1854, and which figured prominently in naval engagements during the war between the States, was burned for the metal she contained.

The vessel was sold to junk dealers for $3,000.

M'CRORY HAS PLAN TO PAY TEACHERS

Will Introduce Resolution Requiring State Treasurer to Settle All Claims.

A resolution providing a method for the immediate payment of the country school teachers of Georgia will be introduced by Representative McCrory of Schley County in the House Saturday morning. It instructs the Treasurer to make a list of all claims against the State and to pay them in their priority, except the wages of State employees and appropriations to the State Sanitarium.

This would place the country teachers near the top of the list.

The McCrory resolution reads:

"A resolution instructing the Treasurer of Georgia to list all claims against the State and to pay off the same according to priority, except as to employes of the State and appropriations for the State Sanitarium and for other purposes.

"Be it resolved: That from and after the adoption of this resolution that the Treasurer of this State shall make a list of all claims according to priority, except the wages of employees of said State and appropriations to the State Sanitarium."

Lungs Were Affected; Now in Good Health

The makers of Eckman's Alterative, a remedy for Throat and Lung Troubles, do not claim that it will restore every one to perfect health, but so many have voluntarily testified it saved their lives that all who have this dread disease should investigate and try it. It should stop the night sweats, reduce fever, promote appetite and in very many cases prolong life. Read what it accomplished in this case:

Catherine Ave. and Ascot Place, Queen's Court, L. I.

"Gentlemen: In the year 1908 I was taken with a heavy cold and a nasty cough and went to several doctors, including a specialist. Their medicines failed. My brother then recommended Eckman's Alterative to me very highly. It is now nearly two years since I first took it. I am now well and I dare say that I would have been buried long ago if it had not been for Eckman's Alterative. I wish to thank you for the Godsend to me. Wherever I go I highly recommend the Alterative, as I owe my life to it."

(Affidavit) JOS. J. TROESCHER.

(Above abbreviated; more on request.)

Eckman's Alterative has been proven by many years' test to be most efficacious in cases of severe Throat and Lung Affections, Bronchitis, Bronchial Asthma, Stubborn Colds and in upbuilding the system. Does not contain narcotics, poisons or habit-forming drugs. For sale by all of Jacobs' Drug Stores and other leading druggists. Write the Eckman Laboratory, Philadelphia, Pa., for booklet telling of recoveries and additional evidence.

Put Liver and Bowels in Condition

Everybody Says They Are Fine; Nothing so Good for Constipation Ever Before Offered in Atlanta.

Young and Old, Male and Female, All Sing the Praises of Hot Springs Liver Buttons, Make You Feel Fine in a Day.

Don't fool with Calomel or Salts or harsh purgatives that act violently, many times injuring the lining of the bowel, and causing serious illness.

HOT SPRINGS LIVER BUTTONS are mild, gentle, yet absolutely certain.

They always act blissfully on the bowels and never fail to unclog the stubborn liver and compel it to do its work properly.

Physicians in Hot Springs, Arkansas, prescribe them because they know that there is nothing better they can prescribe. Take HOT SPRINGS LIVER BUTTONS as directed and get rid of constipation, dizziness, biliousness, sick headache, sallow, pimply skin. They are a fine tonic. All druggists, 25 cents. Sample free from Hot Springs Chemical Company, Hot Springs, Ark.

$18.20 Round Trip $18.20.
GETTYSBURG
REUNION
BLUE AND GRAY.
Tickets sold June 28 to July 1, inclusive. Return limit July 10. Liberal stopover privileges. Leave Atlanta 11 a. m., arrive Gettysburg 1 p. m. next day; or leave Atlanta 2:45 p. m., arrive Gettysburg 5:58 p. m. next day.
SOUTHERN RAILWAY

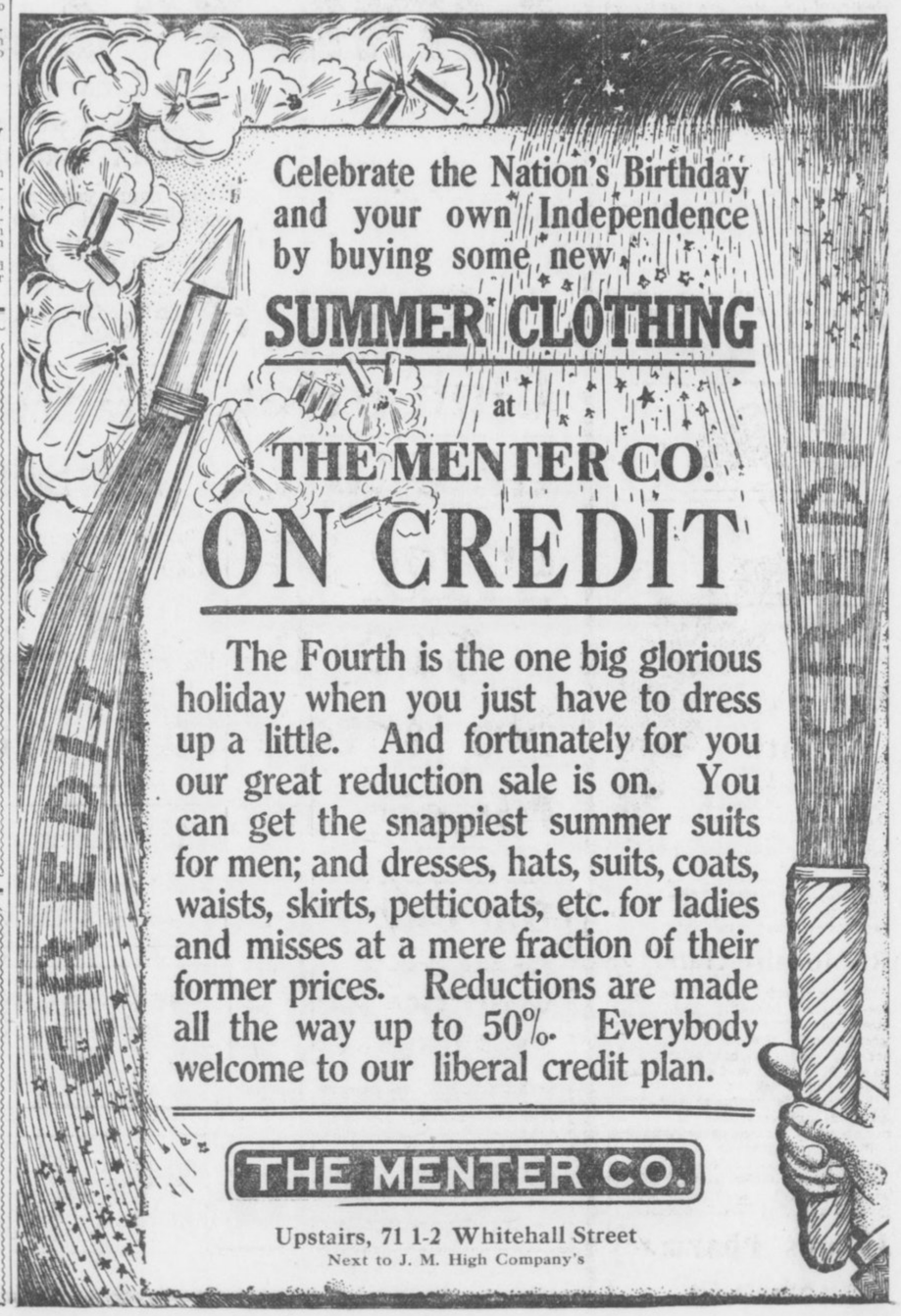

Celebrate the Nation's Birthday and your own Independence by buying some new

SUMMER CLOTHING

at

THE MENTER CO.

ON CREDIT

The Fourth is the one big glorious holiday when you just have to dress up a little. And fortunately for you our great reduction sale is on. You can get the snappiest summer suits for men; and dresses, hats, suits, coats, waists, skirts, petticoats, etc. for ladies and misses at a mere fraction of their former prices. Reductions are made all the way up to 50%. Everybody welcome to our liberal credit plan.

THE MENTER CO.

Upstairs, 71 1-2 Whitehall Street
Next to J. M. High Company's

The Social World

The formal opening of the Capital City Country Club Thursday afternoon and evening was the most important social affair of the week. Mr. Robert Foster Maddox, president of the club, and Mrs. Maddox, assisted by other officers and their wives, received the guests.

Festoons of Japanese lanterns outlined the approach to the club. On the broad piazza, partly covered with gay awnings, were giant hydrangeas, palms and foliage plants. In the living room many vases of pink gladioli, lilies, cornflowers, ragged robins and other flowers from the gardens of the Maddox estate were arranged by Mrs Maddox, who as official hostess aided her husband in making the occasion the greatest success.

Supper was served on the broad piazzas surrounding the club, groups of four or six being seated at small tables. Golf links, tennis courts and the lake were visited by many. After supper there was dancing in the ball room.

Reception for General Assembly.

Governor and Mrs. John Marshall Slaton will entertain at a reception Wednesday evening at 8 o'clock at the Governor's mansion, in honor of the General Assembly of Georgia. The reception, which will be al fresco, will be one of the most interesting events of the summer season.

Receiving with the Governor and Mrs. Slaton will be the President of the Senate, J. Randolph Anderson, and Mrs. Anderson, and the Speaker of the House, William G. Burwell, and Mrs. Burwell. A group of friends have been invited by Mrs. Slaton to assist in entertaining and a broad social interest centers in the event.

Wright-Everett.

Mrs. M. A. Everett has announced the marriage of her daughter, Maie Rebecca, to Mr. Dickson Wright. The ceremony was performed by Dr. John E. White at the Second Baptist Church Wednesday, June 25. The bride wore a going-away gown of blue, with hat to match. She carried a bouquet of bride roses. Mr. and Mrs. Wright left for a tour of the Atlantic coast.

Shower at Wesley Hospital.

June 28 is the date set aside annually for donations to Wesley Memorial Hospital. All interested in an institution doing good for charity have been requested to send generous gifts for the children's and charity wards especially.

Habersham Chapter Dance.

Through the courtesy of the management of the Hotel Ansley, the Habersham Chapter, Daughters of the American Revolution, will open the new ball room with a dance on the evening of Friday, July 4. The beautiful new ball room and the fine orchestra of the hotel have been placed at the disposal of the ladies, and will be seen and admired for the first time by hundreds of Atlantans who are proud of the hotel, and will unite with the Habersham Chapter in greetings of welcome. Tickets to the ball, which will include refreshments, may be obtained from any member of the chapter for $1.00.

For Miss Phinizy.

Mrs. Robert Foreman entertained eight young couples informally at tea at the Piedmont Driving Club Friday afternoon in honor of Miss Nellie Phinizy, of Athens, Miss Louise Broyles' guest.

For Miss Oliver.

Miss Carolyn King was hostess at a bridge party Friday afternoon for Miss Eloise Oliver, a bride-elect. Pink roses and garden flowers were used in decorating the library and sun parlor, where the card tables were placed.

The prizes were white silk hose, and to the honor guest was presented a boudoir cap.

Miss King wore a white lingerie gown with sash and girdle of Dresden satin. Twelve girls were Miss King's guests.

For Miss Smith.

Mrs. Shepard Bryan entertained informally at luncheon Friday for Miss Callie Hoke Smith, of Washington.

Miss Asher Hostess.

Friday morning Miss Willie Asher gave a bridge party for Mrs. G. R. Bethune, of Rome, who was Miss Gladys Kirk, of Atlanta. Ferns and pots of daisies were arranged throughout the house, where the card tables were placed. The prizes included two pierced silver bonbon dishes, a bridge set and a box of French embroidered handkerchiefs.

Twenty guests enjoyed Miss Asher's hospitality.

Dinner for Miss Buckner.

Miss Mignon McCarty will entertain at dinner Friday evening for Miss Margaret Buckner, of Roanoke, Va., the guest of Miss Helen Jones.

Dance for Visitors.

Mr. Joe Heard will entertain at a dancing party at the home of his parents, Dr. and Mrs. J. G. Heard, 1219 Piedmont Avenue. The honor guests will be Misses Minnie Tuttle, of Montgomery, who is visiting Mrs. Heard, and Lillian Brigham, of Augusta, the guest of Miss Sappho Thrash.

For Miss Thrall.

Miss Jane Thrall, of Williamsport, Pa., the guest of Mrs. A. W. Hill, was entertained informally at tea at the Piedmont Driving Club Friday afternoon by Mrs. Hill. Tea was served on the porch at the rear of the ball room, twelve girls being entertained. Mrs. Hill wore white lingerie with a white hat, and Miss Thrall wore white accordion-plaited silk with a large pink picture hat.

For Miss Grant.

Mrs. Hugh Richardson will entertain at a tea Thursday afternoon at the Piedmont Driving Club in honor of Miss Margaret Grant.

For Miss Nina Hopkins.

Miss Nina Hopkins was tendered a buffet supper of twenty young guests Thursday evening by her parents, Mr. and Mrs. Linton C. Hopkins. Garden flowers and ferns were decorations, and supper was served from flower-laden tables on the porch. After supper there was dancing. The honor guest wore white mull and lace. She was assisted in entertaining by her parents.

Children's Party.

Mrs. George Adair entertained 40 children at a garden party Friday afternoon for her young son, George Adair, Jr.

Opening of Ansley Hotel.

The Hotel Ansley, through its manager, Mr. John F. Letton, has invited Governor-elect and Mrs. John M. Slaton and Governor and Mrs. Joseph M. Brown to be its guests on the night of June 30. The invitation has been accepted both by Governor Brown and Governor-elect Slaton.

The occasion is the formal opening of the magnificent Hotel Ansley, which will be thrown open to the public Monday evening.

At 9:30 p. m. Governor and Mrs. Slaton, together with Governor and Mrs. Brown, will hold an informal reception in the ball room of the hotel, to which the public is invited.

Honeymoon in New York.

Mr. and Mrs. Robert Dorsey Bridges, whose marriage took place Tuesday evening, are at the Hotel McAlpin, New York City, and will visit Washington, D. C., and Virginia before returning to Atlanta.

For Mrs. Dowman.

Mr. and Mrs. J. P. Allen will entertain informally at bridge Friday evening for Mrs. Charles Dowman, of Birmingham, who is visiting her parents, Mr. and Mrs. George Westmoreland. Their guests will include six married couples.

Mrs. Allan Hostess.

Mrs. J. P. B. Allen entertained at bridge Friday afternoon for Misses Katherine Graves and LaGrange Cothran, of Rome, who are visiting Miss Louise Couper.

The house was decorated with pink sweetpeas and ferns and the score cards were hand painted. A silver picture frame and white silk hose were the prizes. Mrs. Allan wore a white embroidered voile.

The guests included Misses Louise Couper, Katherine Graves, LaGrange Cothran, Jessie Thompson, Helen Rhorer, Margaret Traylor, Helen Douglas, Pattie McGehee, Josephine Stoney, Nell Walker, Thornton Clarke, Josephine Smith and Tyndall Hardin.

Luncheon for Visitors.

Mrs. Sidney Hogerton was hostess Friday at an informal luncheon at her apartment in the Palmer for Mrs. Martin Dunbar's guests, Misses Thelma Dargan, of Jacksonville, and Maude Miller, of St. Louis.

For Bridal Party.

Mr. and Mrs. William D. Ellis, Jr., will entertain at a buffet supper Friday evening for Miss Eloise Oliver and Mr. Frampton Ellis, whose marriage takes place Monday evening. Invited to meeet them are the wedding party and young men who will sit at the bride's table, Misses Mary Brown, Carolyn King, Lula Dean Jones, Susie Hallman, Messrs. Royston Cabiness, Hugh Scott, Jerome Moore, Lieutenant and Mrs. Edward King, Mr. and Mrs. William Haskell Rhett, Mrs. John Oliver.

Miss Adgate Ellis will assist in entertaining.

Miss Beck Hostess.

Miss Rachael Beck entertained twelve friends informally at tea at her home on Columbia Avenue Friday afternoon for Miss Alice Crouch, of Cartersville, who is visiting Miss Mona Price.

The decorations, while simple, were artistic. Pink sweetpeas and ferns were the only flowers used. Miss Beck wore a girlish frock of white voile and lace.

How Long Is Coat To Be? Queens of Style Near War

CHICAGO, June 27.—It isn't the lack of petticoats nor the filmy nature of the skirt that is worrying the ladies' tailors and dressmakers. It is the length of the coat. That puzzling question threatens to-day to split the great association that rules these things in America.

The tailors and dressmakers meet in convention at the Marbridge Building, Friday, and twenty-two States, presided over by D. Mikol, of Boston, will fight out the question of coat length. The New York tailors insist on 38 inches as maximum and would prefer 40 inches. But the Illinois men say that 30 inches is plenty, and they won't stand for more than 32 inches at the most.

Old Clothes Swindle Sends Negro to Jail

An extensive swindle in old clothes came to light Friday when Detectives Davis and Sturdivant arrested Will Jackson. Jackson is charged with obtaining several hundred dollars worth of old suits by posing as the agent of a pressing club. Complaints came from persons all over the city.

Jackson was identified as the guilty one by two other negroes.

Wasted Wooing Time Not Worth $140 Ring

JOLIET, ILL., June 27.—Time wasted by a girl during courtship is not worth the price of an engagement ring.

This decision was arrived at by a Joliet jury when it decided that Edward Creevey could recover a $140 diamond ring from Miss Nora McPartlin, his ex-fiancee, who jilted him.

The Sunday American goes everywhere all over the South. If you have anything to sell The Sunday American is "The Market Place of the South." The Sunday American is the best advertising medium.

PERSONALS

Miss Kate Ozmer has returned from Lithonia.

Dr. and Mrs. R. S. Barr, of Atlanta, have gone to Savannah to reside.

Miss Rushie Wesley and Master Wendall Wesley are visiting in Orlando, Fla.

Mrs. E. K. Cargill, of Columbus, is the guest of her cousin, Mrs. Charles Wilkes, on Courtland Street.

Hugh Willet, Jr., who was operated on at the Piedmont Sanitarium last Tuesday, is improving steadily.

Dr. and Mrs. Charles Boynton have returned from Boston, where they have been spending two weeks.

Friends of Mrs. Chris Essig will regret to know that she is very sick with diphtheria at a private sanitarium.

Mrs. Charles Montgomery, of Gadsden, Ala., is the guest of her son, Mr. Brevard Montgomery, 105 Gordon Street.

Mr. and Mrs. F. V. L. Smith announce the birth of a son, who will be given the name of his father, Frederick VanLieu Smith.

Mr. and Mrs. Bell and Mr. and Mrs. Manson Wilson and family have gone to their country home near Atlanta, where they will spend the summer.

Mrs. J. N. Hill, Mrs. Colquitt Carter and Colquitt Carter, Jr., will motor to Newnan July 1 to spend the summer at Mrs. Hill's old home, the Calhoun farm.

Miss Ideller Kimball is the guest of her sister, Mrs. Lyman Chase, of Spokane, Wash. She later will visit at the Great Lakes and be absent from Atlanta most of the summer.

Mr. James C. Manry, who received his A. B. degree at Harvard last week, is spending ten days at Northfield, Mass. He will arrive in Atlanta early in July to spend the summer at home.

Mrs. J. N. Hirsch and children will leave in a few days for Atlantic City to spend July and August. They will visit Washington, Philadelphia and New York before returning home in October.

Miss Antoinette Blackburn will leave the city next week for a visit to Gabbettsville. Miss Blackburn has just returned from Newnan, where she was the guest of her brother, Mr. Bryan Blackburn.

Miss Nellie Phinizy, of Athens, is being tendered a series of informal affairs as Miss Louise Broyles' guest. Miss Phinizy will remain with Miss Broyles until Monday, when she will join her mother, Mrs. Billups Phinizy, at the Georgian Terrace, until their departure for the Greenbriar White Sunday week.

Have You Sore Gums or Loose Teeth?

A prominent dentist, after years of experience, has found a home remedy that will cure Riggs' disease, bleeding, inflamed and spongy gums, and tighten loose teeth by rinsing the mouth.

Probably you have not enjoyed eating for some time. Get a bottle of STYP-STRING-ANT and that disease of the gums and teeth will be cured; therefore, aiding digestion. 50c bottle at all druggists, or parcel post, 55c in stamps. DeLamater-Lawrence Drug Company, wholesale distributors.

HOUSE SETS DATE TO ELECT SENATOR

July 15 Selected in Bill Passed by Body on Third Day, Marking New Record.

The House broke its record Friday morning when it passed a bill on the third day of its session. The bill provides for the election of a United States Senator. It was introduced the first day of the session and the third reading of the bill was moved by Minter Wimberly, of Bibb, Friday morning.

Objection was made to putting the bill on the third reading, but on earnest pleading by Mr. Wimberly objection was withdrawn, except by Fulbright of Burke, who said that his only objection was on the grounds that the validity of the House had been attacked.

He finally withdrew his objection, saying he did not wish to be the only objector.

Wimberly's plea was based on the fact that the State might be without senatorial representation if the matter was delayed.

July 15 was set as election day.

Free Wheat Clause Retained by Senate

WASHINGTON, June 27.—The paragraph providing for the free listing of wheat and flour under a countervailing clause was to-day retained in the Simmons-Underwood tariff bill by the Senate Democratic caucus by a vote of 26 to 8.

The retention of this paragraph makes wheat dutiable at 10 cents a bushel and flour at 45 cents a barrel wherever those commodities are imported from countries levying a duty upon American wheat and flour.

Married People Live Longer, Figures Show

CHICAGO, June 27.—Statistics gathered by the health department here show that he death rate for married men is 29 1-2 per cent lower than for bachelors.

The death rate for married women is 40 per cent lower than for single ones.

OBITUARY.

R. C. Horton, 57 years old, died at his residence, 157 Middle Street, Thursday night at 9:30. He is survived by a wife and six children.

The body of J. H. McDonald, who died at a private sanitarium in Atlanta Thursday afternoon, was taken to his home at Buford, Ga., at noon Friday for funeral and interment.

The funeral of Mrs. L. O. Miller, who died at a private sanitarium Thursday afternoon, will take place from the Wesley Memorial Church at 2:30 o'clock Friday afternoon. Interment at Antioch.

The body of Herbert N. Mackintosh, son of the Rev. and Mrs. George Mackintosh, who died at a private sanitarium Thursday morning, was taken Friday morning to Liberty, Ind., for funeral and interment.

Leo Mallette, 4-year-old son of Mr. and Mrs. James K. Mallette, of Chattanooga, Tenn., died Friday morning at the residence of his grandparents, Mr. and Mrs. C. V. Cocolo, of 208 Oak Street, West End.

Leona O'Neal, the 11-months-old daughter of Mr. and Mrs. E. M. O'Neal, died at the residence, 44 Doane Street, Thursday morning. The body was sent to Oconee, Tenn., Friday for funeral and interment.

The body of Mrs. L. G. Willingham, 71 years old, who died at the residence of Mrs. W. M. Dunlap, 502 North Jackson Street, Thursday morning, was taken to Lexington, Ga., Friday morning for funeral and interment.

The body of J. H. McDonald, who died at a private sanitarium Thursday afternoon, is at the chapel of Barclay & Brandon, waiting the arrival of relatives. Mr. McDonald was 30 years old and came here from Buford, Ga.

The remains of Mrs. Elberta Cason, who died June 6, and whose body was placed in the receiving vault at Westvied, will be buried at Westview at 5 o'clock Saturday afternoon. She was the wife of M. A. Cason, of 79 Waddell Street.

Mrs. C. R. Boyd, 76 years old, died at the residence of her daughter, Mrs. J. C. Massey, 545 South Pryor Street, at 8 o'clock Friday morning. Mrs. Boyd is survived by one son, Sam Boyd, of Macon, and two daughters, Mrs. W. A. Turner, of Warren, Ohio, and Mrs. J. C. Massey, of Atlanta. The body will be sent to Comer, Ga., at 8 o'clock Saturday morning for funeral and interment.

Superfluous Hair Truths

De Miracle

The Only Safe Hair Remover

Each application of an unknown depilatory is a dangerous experiment and likely to cause permanent disfigurement. The mere fact that such preparations are short-lived should alone be sufficient warning to avoid their use. De Miracle has stood the test of time, having been sold for over 11 years, therefore it is the only depilatory you can use without experimenting.

The Unoffensive Depilatory

If you use De Miracle it will be impossible for any curious person to know that you have used a hair remover because De Miracle evaporates immediately after accomplishing its work, therefore leaves no odor whatever. On the other hand, if you use any depilatory with a distinctive odor an offensive tell-tale smell will cling to your skin for hours.

Others Advertise "Guaranteed"

but give no guarantee. De Miracle is the only depilatory that has a binding guarantee in each package.

Avoid permanent disfigurement by refusing substitutes offered by dishonest dealers merely for a few cents more profit. If your dealer will not supply you, send $1.00 direct. Free information how to determine which depilatories are harmful and worthless sent in plain, sealed envelope.

New truths in next advt.

De Miracle Chemical Co., New York

Sold and Recommended by Chamberlin-Johnson-DuBose Co.

ONLY 12 MORE DAYS

Great Player-Piano Extension Club offer ends then. Now is the time to get handsome $650 Player for $488.50.

$10 Down, $2.50 per week. No Interest, Year's Trial, Free Music and many other features.

Our Club Piano

Regular Price . . $375.00

Club Price $267.50

Terms: $5 Cash, $1.25 Per Week

CONDITIONS: No interest, one year's trial and exchange privilege, 15c rebate on payments made before due, free life insurance feature, ten-year guarantee.

All of which accompany in writing the sale of every Club Piano.

WEATHERHOLT PIANO COMPANY

"The South's Foremost Piano House"

Southern Distributors Henry F. Miller and Steger Pianos

72 N. BROAD ST. ATLANTA, GA.

(Weatherholt Building)

For Out-of-Town Customers

Fill Out Coupon and Mail

WEATHERHOLT PIANO CO., Atlanta, Ga.

Gentlemen: Inclosed please find $10.00 membership fee (first cash payment), for which ship to my address your Club Player-Piano at once, including bench, scarf, 12 rolls of music and free delivery, with the understanding I can pay balance in $10.00 monthly payments.

Name .....

Address .....



The Look *of* Youth

It depends more upon the condition of the hair than upon the features of a woman's face. That is why any woman can keep young looking, because no matter what the condition of her hair, thin, faded or gray, it can be restored to its natural color and beautiful softness and luster with

Robinnaire Hair Dye

This wonderful preparation keeps the hair in a beautiful condition, restores the original color to faded or gray hair, and does not stain the scalp or make the hair sticky. Prepared for light, medium and dark brown and black hair.

For sale by druggists and toilet goods departments, 75c. If you can not obtain it, sent by parcel post, 83c.

If you will give us the name of druggist who can not supply you, we will send you FREE samples of the world-renowned Robinnaire Face Powder and Cold Cream of Roses.

Jacobs' Pharmacy

Atlanta, Ga.

CHAMBERLIN-JOHNSON-DuBOSE CO.

ATLANTA NEW YORK PARIS

The Store Is Open on Saturdays Until One o'Clock

For the Half-Day 25c to $1.50 White Washable Belts are . . 10c

Or three of them for 25c!

And it seems there are as many kinds as you could find in a search through a manufacturer's plant!

Plain white linens, embroidered white linens, plain piques, embroidered piques, novelty weaves, showing woven patterns and others and others, in all widths. Buckles are pearl, gilt and gun metal. None was less than 25c—the price now of three—and from that they went to $1.50, the price now of—but that would be going into higher mathematics.

Wanted Notions Priced

10c "E-Z-On" transparent collar supporters, set 3c
5c grosgrained featherbone collar, set of six 2c
50c "Mbroid," a self-inking device for stamping borders, scalloping, etc 19c
10c extra designs for the "Mbroid" 5c
5c assorted steel pins, with glass heads 3c
15c, 20c and 25c featherstitch braids in colors and black, a bolt 7c
5c black collar buttons, doz. .. 2c
25c silk shoe strings 10c
10c and 15c silk and cotton shoe strings 5c
25c "Carbona," a non-inflammable cleaning fluid 9c
15c "Carbona" 5c
10c art gums, for cleaning..... 6c
25c "C.-J.-DuB." special silver cleaning paste, jar.... 13c

Dress Shields at Savings

50c kimono dress shields 25c
30c Crescent lace edge shields ..15c
35c high point shields 17c
25c high point shields.....13c
40c black panne silk shields ...17c
30c double absorbent linen shields 15c

Arrowhead Hosiery For Men, Women and Children

G-u-a-r-a-n-t-e-e-d



When you buy Arrowhead Hosiery you buy certain satisfaction—that is guaranteed.

But the hosiery wise will not have to depend upon the guarantee for proof of Arrowhead worth. They will see it and feel it in the soft, fine yarns, in the reinforced toes, sole and heel. They will know that the shades of tan and the black and white are the results of only the most improved processes of dyeing.

However, they are guaranteed, four pairs for four months—for $1.00.

Agents for Butterick Patterns and Publications

Chamberlin-Johnson-DuBose Co.

The Whale-Headed Heron One of the Rare Freaks in the Animal Kingdom



The Whale-Headed Heron. Two photographs of this scarce bird freak, the only one in captivity.

By GARRETT P. SERVISS.

LOOK at the curious photograph of the "whale-headed heron," a bird from the Southern Hemisphere. This photograph was taken of the only representative of its kind now in Europe. Its awkward countenance, with the huge bill, seems to wear a knowing smile. When it opens its enormous jaws it seems to be indulging in a gigantic roar of laughter.

Since it is well treated in captivity, gets plenty to eat, and has a good place to sleep, perhaps it is not worrying about its lost liberty. Life is easier for it now than it was in its native haunts. It doesn't have to guard against its enemies, or travel long distances in search of its dinner. Possibly it thinks that man was made to wait upon herons, as some members of our biped race think that the sun was created to give them light and heat.

If men differed from one another as much as various members of the heron family do our zoological prisons might contain inmates of our own race whose claims to relationship we would not willingly recognize. In fact, what are we doing when we imprison monkeys and apes? They resemble us externally more closely than a stork or an adjutant resembles a whale-headed heron, yet all are members of the same family.

The herons are carnivorous birds. All of them are great fishermen. The adjutants, which grow six feet tall and live on terms of intimacy with man in Indian villages, not only feed upon reptiles, small quadrupeds and birds, but they are useful scavengers, quickly disposing of the offal of small towns. The sacred ibis of Egypt which the ancient Egyptians worshiped and carefully embalmed after death, belongs to the same family as the whale-headed heron, but if you should see the two side by side, the ibis with his tall, elegant form and his splendid scarlet plumage, and this chunky creature, with his apparently unmanageable bill, you would not think of classifying them together.

The cranes are also related to the herons, but the differences among these various tribes are so great that it is not easy to classify them. Nearly all have something remarkable about their beaks. They have to reach and grub and scoop and grab for their prey, and nature has provided them with "boat bills," "spoon bills," "pipe bills" and many other odd and fantastic forms of apparatus attached to their heads, which, in some cases, look like very clumsy contrivances—and yet they invariably serve their purpose with astonishing efficiency.

Like a Scalp Lock.

You will observe that the whale-headed heron has a natty tuft of feathers, like a scalp-lock on the back of his head. This is a family distinction, which, in his case, seems to have almost fallen into desuetude. With many of his relatives the crest is a very attractive feature.

All of these singular creatures belong to what the older naturalists called the family of the wading birds. They always have long slender legs to enable them to wade into swamps and shallow shore water in search of their food, and they all possess the singular faculty of standing for long periods of time, with the utmost nonchalance and ease, upon one leg. In the case of the whale-headed heron this would seem to be a feat requiring a very nice sense of balance, but since it runs in the family no doubt he can do it.

In South America there is a species of crane which makes a sound resembling the tone of a trumpet. This bird is easily domesticated, when it becomes as faithful to its human master as a shepherd dog, and is employed to take charge of poultry and keep them from wandering too far afield.

One of the most interesting relatives of the heron is the stork, which plays so intimate a part in the ancient traditions of animal and human relations. All along the valley of the Rhine and in Holland the stork is a sacred bird, protected and fed because of the services that he is believed to render to man. In Holland tradition says that the storks protect the great dikes constructed to keep out the sea by searching out the worms and insects which, if left undisturbed, would weaken the embankments by destroying the roots of the plants and the buried timbers that serve to retain the sands in place.

.:. Optional Politenesses .:.

By MRS. FRANK LEARNED
Author of "The Etiquette of New York To-day."

ANYONE who has a regard for charm of manner will not forget the many little politenesses, which, although not obligatory, help to give ease and pleasure to those among whom we are thrown continually in all sorts of situations in life. These may be termed the "optional politenesses," small though, which may or may not be done, or said, yet mean so much in kindly consideration.

To be civil in offering a seat in one's pew in a church to a stranger is a nice courtesy. If seats are free and one has taken an end seat, it is best to move on politely, rather than to let people step over uncomfortably. If one prefers to retain an end seat in a pew, it is best to rise and move out and allow others to pass and then resume the seat.

In an open street car it is good manners to move along on a seat and not force others to push by.

Certain civilities are always offered by a polite man. For instance, if, after a call, a lady is leaving a house to go to her carriage or motor, and it is raining, a man of the family, who may be at home, offers to hold an umbrella over her head. She would say, "Don't let me take you out in the rain." Of course, he would not be expected to withdraw his politeness, but, in mere spontaneous kindness, she would make the remark, almost deprecating his offer, while permitting it. A man would take off his hat and hold it while speaking to a lady in some windy or cold corridor or doorway, or at her carriage door. At least, a punctilious man would not forget to do so, and a lady would say, "Do put on your hat," thus giving him the option in the matter.

In one's family circle a man shows every little politeness to the women of his family, or others who may be present. He rises and offers a chair, or the seat he has occupied, when his mother, wife or any lady enters a room; he is attentive at home in offering a book, a newspaper; helping to search for a lost article, or going upstairs, perhaps, to get some forgotten article for his mother; never failing in these little courtesies, which are among the trifles which mark a well-bred man.

It should be remembered always that familiarity is not good form. Some persons make the fatal error of assuming familiar ways, while, no doubt, intending to be polite. For instance, it is considered a liberty even to touch another person's arm, or to lay the hand on another's shoulder.

A Testimonial.

Here is a "character" given to a servant on leaving her last situation: "The bearer has been in my house a year, less eleven months. During this time she has shown herself diligent at the house door, frugal in work, mindful of herself, prompt in excuses, friendly toward men, faithful to her sweetheart, and honest when everything was out of the way."

FRECKLES

Now Is the Time to Get Rid of These Ugly Spots.

There's no longer the slightest need of feeling ashamed of your freckles, as the prescription othine—double strength—is guaranteed to remove these homely spots.

Simply get an ounce of othine—double strength—from Jacobs' Pharmacy and apply a little of it night and morning and you should soon see that even the worst freckles have begun to disappear, while the lighter ones have vanished entirely. It is seldom that more than an ounce is needed to completely clear the skin and gain a beautiful clear complexion.

Be sure to ask for the double strength othine, as this is sold under guarantee of money back if it fails to remove freckles.

$250 Cash Prizes for Best Solutions of This Great Mystery Story

The Atlanta Georgian Wants Its Readers to Write the Last Chapters of "The Triple Tie"

THE TRIPLE TIE

A Story for Baseball Fans That Will Interest Every Lover of the National Game.

THE great serial, "The Triple Tie," consists of forty-five chapters. On Saturday, June 28, Chapter 43 will be printed, leaving Gordon Kelly in a very dramatic situation. Chapters 44 and 45 will be withheld for a few days in order to give the thousands of readers of The Georgian who have been reading "The Triple Tie" an opportunity to send in their conceptions of the conclusion of the story, containing their solutions of the mystery in competition for the prizes aggregating $250 offered by The Georgian.

Readers of "The Triple Tie" will have until noon Thursday, July 3, in which to send in their answers. No contributions will be considered if they are delivered at The Georgian office later than July 3, at noon, or bear a postmark later than that time.

Please remember that this is not a guessing contest. Originality, literary value and analytical clearness will be largely considered in awarding the prizes. Three judges, in no way connected with The Georgian, will award the prizes.

The prizes for the best solutions are as follows:

First Prize	$100.00
Second Prize	50.00
Third Prize	25.00
Fourth Prize	15.00
Twelve Prizes, each	5.00
Total	$250.00

Address all letters to Mystery Editor, The Georgian, Atlanta, Ga.

SYNOPSIS

Gordon Kelly, a mountain boy of Georgia, goes to Atlanta. He becomes the sensation of the baseball world through his marvelous playing, although he said that he had never played a game before arriving in Atlanta. He is bought by the Boston American League Club for $50,000. Kelly incurs the enmity of Forrest Cain, a wealthy ne'er-do-well, at the same time winning the friendship and love of Mildred Deery, daughter of an Atlanta banker. Kelly is hurt in a game and Mildred runs to his assistance. He recovers, leaves the hospital and mysteriously disappears. He is not heard from for months. Mildred admits to herself that she loves Kelly. Her father dislikes the publicity given Mildred's assistance to Kelly on the baseball field. He gets Mildred to agree to go to the mountains. Cain follows Mildred and calls upon her. While Mildred is flshing she suddenly comes upon Gordon Kelly. In the meeting each learns of the other's love. Kelly is sought everywhere by the press. Cain proposes to Mildred and is refused. Kelly meets Cain and the latter tries to shoot Kelly. Elmer saves Kelly's life. Mildred visits Gordon Kelly's home in the mountains and is astonished at the evidences of luxury and refinement she finds there. Gordon is caught in a storm and is made prisoner by four strange men. He is forced to write a letter to Mildred. In it he tries to convey a hint of his whereabouts.

Now go on with the story.

By A. H. C. MITCHELL.
Copyright, 1913, by International News Service.

TO-DAY'S INSTALLMENT.

The season of 1912 had developed a sensational race toward the close of the season, but this one was even more sensational. The Western clubs of the league made the rounds of the Eastern cities on their last trip of the year. The Chicago White Sox played four games with the Athletics at Philadelphia on September 9, 10, 11 and 12 and won three of them. On September 20 they opened in Boston and won two out of the three games played. These successes put them closer than ever to the two leaders. The pennant race was like a shell game. No one knew where the pea of victory would be found until the final games were played.

On September 24 the Athletics arrived in Boston for their last series of the season with the Red Sox. If either team won four games the other team would be practically out of the running, as there was a difference of only one game between the teams. The Athletics won the first game with Eddie Plank pitching, but lost the next three, and when the series ended the two teams were tied for the lead. The White Sox, in the meantime had won three out of four of the games they had played and were barking at the heels of the two leaders.

A Triple Tie.

The last week of the championship season was ushered in with the three teams nerved up to the snapping point. On Monday the White Sox lost to their opponents while the Red Sox and Athletics won their contests The Chicago "fans" were heartbroken, while the "fans" of Philadelphia and Boston were becoming raving maniacs. On Tuesday both the Red Sox and Athletics lost and on the same day the White Sox won, which put the three teams just where they were before the Monday games. On Wednesday all three teams won. On Thursday the Athletics dropped a game on the same day. The Red Sox were victorious in the eleventh inning and took the lead in the American League race for the first time since the season opened. The White Sox also won, making them tied with the Athletics for second place.

On Friday Boston and Chicago lost, while the Athletics won, creating another tie for first place and shoving the White Sox back a peg. Saturday was the last day of the season for the Boston and Philadelphia clubs. Chicago had a closing game in Detroit on Sunday. On Saturday Philadelphia had ended their schedule tied for first place.

The White Sox had yet a chance. The Sunday in Detroit was drizzly, but the final game was played and the eyes of the baseball world was on the contest. After a furious battle the White Sox won the game in the tenth inning, 4 to 3.

The American League pennant race had ended in a triple tie!

CHAPTER XLII.

A TRIPLE tie! Never was there such an ending of a championship pennant race. Possibly in some bush league, possibly in some obscure baseball organization that no one ever heard of, such a thing had happened, but it had never been reported. Not even a double tie—a tie between two clubs—had ever been recorded in the American League. There had been close races for the championship flag, season-long battles, that were not decided until the final game at the very end of the season, but never a tie, much less a triple tie.

Of course, the triple tie involving the Boston, Philadelphia and Chicago clubs had to be played off, but there was no rule in the American League to cover the point. The eight members of this organization usually settled questions that might arise in the easiest possible manner and their method was simply to turn the matter over to President Byron Bancroft Johnson, to whom they paid a salary that equalled the salary of the President of the United States in Grant's time. But the settling of the details of the play-off of the triple tie was of such importance to the three clubs involved that Mr. Johnson declined to assume the entire responsibility and called upon the clubs to nominate representatives to confer with him in Chicago at once. It was necessary to have the triple tie disposed of as quickly as possible, in order that the winner of the play-off could engage with the winning club of the National League in the annual series of games for the world's championhhip. The first week in October had gone by, the season was growing late and it was imperative that things should be hurried to a conclusion.

The Boston club wired one of its stockholders who lived in Chicago, C. M. Randle, to act for the Red Sox. The Philadelphia club selected President T. M. Chivington, of the American Association of Baseball Clubs, whose headquarters were in Chicago, to represent them, while Charles A. Comiskey, owner of the Chicago White Sox, represented himself. These three men met in President Johnson's office in the Fisher Building, Chicago, on Monday morning, October 6, at 10 o'clock. Johnson opened the meeting with these remarks:

"Gentlemen, it is absolutely necessary that the triple tie be played off on neutral grounds. It is also absolutely necessary that no time be lost in beginning the series. Am I right?"

The three representatives made a sign of assent.

"I knew that you would agree with me, so last night I got into communication over the long distance telephone with President Hempstead of the New York National League Club, and have secured his consent to play off the triple tie on the Polo Grounds, New York if this meets your approval. What is your pleasure, gentlemen?"

"I move the triple tie be played off on the Polo Grounds," said Comiskey.

"Second the motion," said Randle.

"Looks as though I would be outvoted if I opposed," smiled Chivington, "but as a matter of fact I heartily agree with you, gentlemen. The Philadelphia Club votes for the Polo Grounds."

"The next question to be settled," said Johnson, "is the schedule. There are but two ways of settling it. The first is to draw lots to determine which two clubs shall play the first game and the second is to select the teams arbitrarily on the ground of expediency. If the second plan were adopted, the Boston and Philadelphia clubs could start right in to-morrow afternoon and play the first game, while the Chicago Club was traveling to New York on the fastest train. This plan would work a slight hardship on the Chicago Club, because it would have to play the loser of the first game on Wednesday afternoon after a tiresome ride on the train. I would like your views on this question."

Arrangements Complete.

"As far as I am concerned the question is settled right now," declared Comiskey. "The members of my club are up at my ball park right now waiting to hear from me. They can jump a train on half an hour's notice. My club will risk the handicap and agree to allow the Boston and Philadelphia Clubs to play the first game to-morrow, while we are traveling to New York."

"Charlie, I always knew you were a good, game sport," said Randle. "I vote the same way and I am sure Mr. Chivington will do so, too."

"Certainly," said Chivington.

"The selection of the umpires comes next on the program," remarked Johnson.

"The selection of the umpires should remain in the hands of the president of the American League," said Comiskey. "There is no question about that, is there, gentlemen?"

"None whatever," said the other two representatives.

"Very well," said Johnson. "I appoint Connolly, Dinneen, Evans and O'Loughlin to be in charge of the games. I think that covers everything, so we better give the details to the reporters."

Half a hundred newspaper men were in the corridors waiting for the conference to come to an end and as soon as Johnson opened the door of his office they made a rush at him, demanding the news. The American League president quickly told them the details arranged for the play off and added:

Special Train Jammed.

"The schedule takes care of itself. The Boston and Philadelphia Clubs meet in the first game to-morrow afternoon. The loser of this contest will play the Chicago Club on Wednesday and on Thursday the Chicago Club plays the winner of the first game. In case there is another tie—that is, if each club wins one game and loses one game—they will start right over again, until the tie is decided by one club defeating the other two clubs. If this should come to pass—if the tie is not decided in the first round—I shall suggest to the three clubs that they play morning and afternoon games on the second round, for we must get the tie disposed of just as quickly as possible, in order that the world's series games can start."

The reporters disappeared in a twinkling to inform their papers by telephone or telegraph of the arrangements for the triple tie games.

Comiskey put in a busy ten minutes at the telephone and then announced that the White Sox would leave for New York on a special train at 9 o'clock that night and that arrangements had been made for the accommodation of all the Chicago "fans" that desired to make the trip. The response to this announcement was overwhelming, and when the applications were recorded it was found that no less than 22 Pullman cars would be required to transport the supporters of the White Sox to New York. Nearly 1,000 Chicago "rooters" clamored for tickets at the railroad office downtown where they were placed on sale. These "fans" couldn't see anything but the White Sox in the coming struggle and then wanted to be on hand to cheer their favorites and celebrate properly, in the true Chicago way, after Comiskey's team had made the Red Sox and the Athletics bite the dust.

Hours before the "White Sox Special," which was made up in two sections, was scheduled to leave the Lasalle Street Station, bearing the members of the ball team and their supporters, there was a tremendous crowd jammed in the terminal and on the streets surrounding the big structure. It was there to catch a glimpse of the ball players and to cheer them and to give them a rousing sendoff. When Manager Callahan and Captain Harry Lord, and Big Ed Walsh and the other favorites did appear in the station they had the hardest kind of work making a passageway for themselves through the pushing, jostling, enthusiasts. Finally they got to the gate that led to the train, and with one loud, long cheer ringing in their ears they boarded the train, which soon after moved slowly out of the station and headed for the East, carrying with it the hopes of the West in the coming struggle for the breaking of the triple tie.

Band Played "Tessie."

Earlier that same Monday night similar scenes were enacted in Boston. When the Red Sox jumped on board the 5:30 train at the Back Bay station there was a tremendous crush down in the catacombs, where they had waited for their special car. It was the same train they had utilized in going back and forth from New York for the world's series games and everyone looked upon it as a happy omen. A bass band, hastily assembled by the Royal Rooters, was on hand and it played "Tessie," the Boston club's lucky song, over and over again until the train bearing the athletes departed from the station, when the sound of the instruments was drowned in the roaring cheer of the assembled fans. On the later night trains out of Boston thousands of loyal supporters of the team started for New York. The service of the railroad was severely taxed to accommodate them all. The Royal Rooters and their brass band had a special train of their own.

The Philadelphians took things more quietly, but hundreds and hundreds of those who pinned their hopes and bet their money on the Athletics made the run over to New York on Tuesday morning trains. The team itself did not leave Philadelphia until Tuesday morning, but the hour of their departure had been advertised and the Broad Street Station was thronged when Connie Mack and his players pushed their way through the crowd toward their special car.

As for New York, that city was just as much excited over the triple tie as if its own team was involved. There was no time to make reservations for seats. The box offices were thrown open at 9 o'clock on Tuesday and it was first come first served. By noon every seat in the Polo Grounds was sold and the immense Brush Stadium was filled long before the rival teams appeared on the field. The ticket speculators reaped a harvest, as there had been no time to circumvent them.

Gay With Flags.

The management of the Polo Grounds had the huge grandstand gaily decorated with flags and bunting. It had also provided a military band, which played so continuously that the Royal Rooters' Band from Boston had hard work in slipping "Tessie" in edgeways. The Boston contingent occupied seats in the grandstand back of third base. The delegation from Philadelphia found seats behind first base. John McGraw, manager of the Giants, and the members of his team found places directly behind the press box. Every baseball man of high or low degree in the country that could reach New York on such short notice was on hand. They were not going to miss such an unheard of event as the playing off of a triple tie.

Bill Smith, manager of the Atlanta club, was there. The Southern League season had ended and he had journeyed North to attend the world's series games, as was his annual custom. He had arrived in New York that very morning. With him came as a sort of valet the colored gentleman introduced early in this narrative under the sobriquet of Whiskey, who had been dreaming of world's series for ten years and who had prevailed upon Smith to bring him along under a financial arrangement known only to themselves. As befitting the state of his pocketbook, Whiskey occupied a seat in the center field bleachers directly in front of the tall flagpole.

The Ball Thrown.

The game was scheduled to start at 2 o'clock. An hour before that time the players of the rival Boston and Philadelphia teams appeared for preliminary practice. They were greeted with cheers. If anything, the Red Sox were the favorites with the New Yorkers who attended the game, on the ground, doubtless that any team that could defeat their Giants for world's championship honors deserved their support.

A hundred camera men invaded the field and snapped everything in sight. The umpires, dressed in the special white uniforms of the American League, walked on the field together. Nobody loves an umpire, but they were cheered, too, and then they lined up to have their pictures taken. More cheers. They gazed wisely in the air to note the direction of the wind. They always do, though no one knows why they do it. They matched coins, the odd man to officiate behind the plate. "Silk" O'Loughlin was the lucky (or unlucky) man. The others matched again. Big Bill Dinneen, who looked particularly handsome in his new white uniform, drew the post of umpire on the bases. Connolly and Evans were the umpires at the foul lines.

Suddenly the band played the opening bars of "Hail to the Chief," and the vast crowd stood up and yelled. From far down the field came three figures abreast. They were Mayor Gaynor of New York, in the center; Mayor Fitzgerald of Boston, on the left, and Mayor Blankenburg of Philadelphia, on the right. They were dressed in frock coats and high hats. They marched to a box in the first tier, bowed and seated themselves.

Five minutes later the gong sounded. The Boston club, having won the toss, took the field with the same lineup as that which opposed the Giants in the world's series, except that Engle was on first base instead of Jake Stahl. A hundred camera men formed a semi-circle in front of the box occupied by the three mayors. The Mayor of New York arose. In his hand he held a new white baseball. He threw back his arm and threw the ball to Umpire O'Loughlin. A hundred cameras clicked. The first game to dissolve the triple tie was on.

CHAPTER XLIII.

JOE WOOD was in the box for Boston and Cady was behind the bat.

"Smoky Joe" wound himself up with great deliberation and then hurled the ball toward the plate with tremendous speed. Murphy let it pass without making a move.

"Stri-i-i-i-ke!" yelled O'Loughlin, in his high voice, filling every nook and cranny of the enclosure and putting everybody in good humor.

Again "Smoky Joe" put all his strength in his throw and the ball crashed into Cady's mitt with a loud noise.

"Strike tuh-" screamed the umpire.

Wood tried to sneak over a curve for the third strike, but Murphy connected with it and rapped a sharp grounder to Wagner. The Boston shortstop handled it as though it was the winning ticket in the Honduras lottery, but threw the ball five feet over the chunky Engle's head. That error was the only one charged against Boston in the game, but for unexcelled rankness it deserved a blue ribbon. Engle turned and chased the ball, muttering imprecations, but before he recovered it Murphy was on second. Oldring, the next batter, rolled a slow grounder to Yerkes and was out at first, but Murphy reached third on the play. Eddie Collins drove a long fly to Speaker and Murphy crossed the plate with the first run of the game.

The Quaker section in the grandstand went wild with delight. "Home Run" Baker was the next man to face Wood. He was implored to knock the ball into the Harlem River, but the best he could do was to put up a fly a furlong high, which fell into the extended mauleys of Larry Gardner, the Red Sox third baseman.

Jack Coombs, hero of many a ball game, was Connie Mack's selection for slab duty and Lapp was the catcher assigned to hold the Maine boy's delivery. Coombs began like a whirlwind and the first three Red Sox batsmen were retired in order.

The Athletics could do nothing with Wood's speed in the second inning and not a man reached first.

The Red Sox then took their second crack at the ball. Duffy Lewis began well by pushing the ball over second base for a single. Gardner put the runner on second with a neat bunt which Coombs threw to first, retiring the runner. Engle swung hard and shot a liner to Oldring, which, however, did not advance Lewis. Wagner then stepped to the plate, and after missing two swings, doubly made up for his error by driving the ball into the right field seats for a clean home run, scoring Lewis ahead of him. While Wagner was trotting around the bases the Boston contingent made the afternoon hideous with a series of ear-splitting yells.

"Heinie don't make 'em often, but when he does, they count," observed President McAleer of the Boston club, as soon as he could make himself heard. He was seated in a box with a crowd of State Street brokers.

That home run gave the Red Sox the lead, 2 to 1. From that time on it was a battle to the death. Both Wood and Coombs worked like powerful machines and there were mighty few safe hits made by either team. As inning after inning passed, with neither side able to add to the score, a worried look came into Manager Connie Mack's face. He kept score with one hand and pulled his long chin with the other. When the seventh inning arrived and not a Philadelphia player had been able to get further than second base, except in the first round, the wily manager began putting in his pinch hitters, but Wood mowed them down as fast as they stepped to the plate.

The seventh and eighth inning passed, leaving only goose eggs in their wake, and then came the ninth, the last chance for the Athletics. The top of the batting list was up. The first two men died on infield grounders but Eddie Collins smashed a two-base hit between Speaker and Hooper. The Quaker delegation jumped and yelled like mad. The great Frank Baker, one of the most dangerous sluggers in the business, walked to the plate and the din increased. Baker waded into the first ball pitched and drove it high and far into right field. It bore all the earmarks of a home run, but Harry Hooper, who was playing a deep field for the batter, backed up against the concrete masonry and, jumping high in the air just as the ball came sailing overhead, speared it with his gloved hand.

The Red Sox had won the first game in the play off of the triple tie.

Late that night the Chicago White Sox and their supporters, one thousand strong, rolled into the Grand Central depot. The players were hustled to their hotel and sent to bed, but the Windy City rooters invaded Broadway and gave a demonstration of how they do things in Chicago.

Early next morning they met at the headquarters of the Chicago club and each man was presented with a little cane, on which was fastened, like a banner, a long white silk stocking (ladies' style). There had been ordered by Comiskey by telegraph. As soon as the Chicago delegation was supplied with these emblems, it took Broadway again, and soon that celebrated thoroughfare, in the vicinity of Forty-second street, was a waving field of white.

But enthusiasm does not always win ball games, although some times it helps a lot. The White Sox met the Athletics in the second game of play off that afternoon, and, despite the frenzied rooting of their supporters, they lost to the Mackmen, 5 to 3. Manager Callahan, holding Big Ed Walsh in reserve to go against the Red Sox on the following day, essayed to beat the Athletics with some of his other pitchers. Scott was selected to start the game against the men from Philadelphia. It was no fault of this pitcher that the White Sox lost. It was the rocky support he received. The errors were enough to drive a temperance orator to strong drink. Manager Callahan was like a wild man as he watched his players throw the game away. Between his objection he would frantically kick up the Polo Grounds' sod and call upon all the Roman gods to witness the kind of ball his men were playing.

To Be Continued To-morrow.

Advice to the Lovelorn

By BEATRICE FAIRFAX.

NO.

DEAR MISS FAIRFAX:
I have been going with a man for the last four months. He told me that he liked me, but never tells me that he loves me. He often flirts with other girls, even when he is with me. Do you think he cares for me? S. M.

No man cares for a girl if he flirts when in her presence with another girl. Neither does he respect her.

Don't fret if you take my advice and give him up. You will miss a lot of heartaches that come to every woman who marries a man weak enough, silly enough, vain enough and fickle enough to flirt.

CERTAINLY.

DEAR MISS FAIRFAX:
Would it be proper for a girl sending out wedding invitations to send one to the gentleman by whom she was employed some months previous? F. E. L.

It would be a proof that her memory of her work for him is a pleasant one, and it is an attention that cannot be misunderstood.

THE MOTHER IS RIGHT.

DEAR MISS FAIRFAX:
I am twenty-eight and in love with a girl of sixteen. Her mother does not want us to marry yet. Do you think it would be right if we elope, or should we do as her mother says: "Wait a few years?"

The girl is too young to marry, with or without her mother's consent.

An elopement is not to be considered for a moment. If you love her too ardently to wait, you love her less than you love yourself.

CASTORIA
For Infants and Children.
The Kind You Have Always Bought
Bears the Signature of Chas. H. Fletcher

Skin Whitened

The latest chemical invention—Exelento Whitener—which bleaches any dark or sallow skin, such as pimples, freckles, liver splotches can be removed in a few applications. It has the property of healing all kinds of skin troubles. Every package is guaranteed.

Price 25 cents by all druggists or by mail on receipt of stamps or coin.

Exelento Medicine Co., Atlanta, Ga. Agents Wanted everywhere. Write for particulars to-day.

KODAKS

"The Best Finishing and Enlarging That Can Be Produced." Eastman Films and complete stock amateur supplies. Rates for out-of-town customers.

Send for Catalog and Price List.

A. K. HAWKES CO. KODAK DEPT.
14 Whitehall St., Atlanta, Ga.

Yellowstone National Park

Might justly be named "Geyserland." They are innumerable, wonderful and startling. The preliminary growl, the roar, the gushing scalding water—lifted sometimes 250 feet, the myriads of colors and the clock-like regularity of the Geysers bring a keen appreciation of the wonders of nature. This is only one of many features, yet worth a journey across the continent. See it this summer.

Union Pacific
STANDARD ROAD OF THE WEST

This *new and direct route* will take you there over a wonderful heavy double-track system protected by Automatic Electric Block Safety Signals. Excellent daily trains from Omaha, Kansas City, St. Louis or Chicago.

California passengers may visit the Park as a side trip from Salt Lake City or Ogden; passengers for Pacific Northwest from Pocatello, Idaho.

Low Round Trip Fares

in effect daily to Sept. 30

Stop-over at Denver and Salt Lake City. Write for beautifully illustrated booklet, giving detailed information about the Park, the trips and the best way to see the West.

C. M. ROLLINGS, T. P. A.
620 Woodward Bldg.
Birmingham, Ala.

2621

THE GEORGIAN'S MAGAZINE PAGE

The Manicure Lady

By WILLIAM F. KIRK.

"I SEE where a suffragist named Inez somebody was up to the penitentiary the other day investigating the conditions in the prison," said the Head Barber. "I suppose so many of them ladies has been guests in the English jails that she wanted to pick her out a nice apartment."

"I was reading about it, too," said the Manicure Lady. "I seen where she asked to have herself chained to a convict, or handcuffed to him, to see how the things worked. I suppose she thought that would be something funny for her to tell her girl friends after she got back home, but I wonder if she had any regard for the poor convict's feelings. I think it is kind of bum comedy for a free girl to go around getting handcuffed to an unfree criminal. The poor fellow must have felt like a awful Joe when she was standing there grinning. She could go out and ride away in her auto, and he had to go back and keep on being a convict."

Not Pleasant.

"I don't suppose prison conditions are ever very pleasing," said the Head Barber. "Prisons ain't built to be pleasant homes. If they was, a lot of city folks could break their leases and move there. But I think that there is a lot of good fellows in charge of some of the prisons, that tries to make it as easy as a hard life can be. And them jail investigations don't do much good, anyhow. The investigators go away, and if the warden is a devil he will be a devil again the minute their backs is turned, only worse. It's too much of a problem for girls to solve, anyhow."

"Brother Wilfred was in jail once," said the Manicure Lady. "The poor boy was arrested by mistake when he was coming over from Birmingham on a flat car, and he had to spend a day and a night in jail before he could get to us. I guess it was awful for one of his proud spirit to be sticking around a little cell in the cooler, trying to explain that he wasn't the real pickpocket. I know when we got him home he was nearly prostrated, and got so luny in the night that he raved about the horrors of a prison until Pa had to get up and get him a shot of high-proof stuff off the sideboard, to prove to him that he was at home and among friends."

"Did they treat him mean when he was in there?" asked the Head Barber.

"No," said the Manicure Lady, "I guess they didn't pay no attention to him at all. He said when he got home that the worst thing about a jail was the environments one is placed in. Wilfred was always kind of particular about his surroundings, and even if a prison cell is nice and clean you must admit, George, that the surroundings is kind of minor league.

A Poem.

"When Wilfred got rested up from his awful experience he wrote a poem called 'My Prison,' and sent it to the Flour & Feed Courier. He was so tickled when they printed it that he has always said since that in a way he was glad he had the experience. This is how it went:

"My prison cell was small and dingy.
With here a flea and there a jigger.
The architect must have been quite stingy
Or I think he would have planned it bigger.
Now roam I free beneath the stars,
And with pure joy my heart does swell
Because I hate them prison bars
That kept me in that awful cell!"

"Ain't that the limit!" exclaimed the Head Barber. "When that came out in the paper they ought to have sent him right back."

Against the Rules.

The night porter at a big hotel was astonished to see the figure of a man scantily dressed, descending the stairs in the early hours of the morning. Tapping him on the shoulder, the porter said, brusquely:

"What are you doing here?"

The man turned, and said, in a dazed way:

"I beg your pardon. I am a somnambulist."

"Well, sir," was the reply, "you can't walk about here like that, no matter what your religion is!"



BORDEN WHEELER SPRINGS HOTEL

NOW OPEN — *The Spa of America* — BORDEN SPRINGS, ALA. — NOW OPEN

A panacea for all kidney, stomach and bowel troubles, diabetes, indigestion, nervousness, insomnia and rheumatism.

EXCELLENT CUISINE AND SERVICE

Delightfully located on the Seaboard Air Line between Atlanta and Birmingham.

Special week-end rates.

WHEELER & WHEELER, Props. D. R. LINDSAY, Manager.

MAIL YOUR FILMS TO US



For developing. We are film specialists with the largest laboratory in the South. All prints made on Prize-Winning Cyko Paper. All roll films developed FREE, no matter where purchased. Brownie Prints, 3c each. Write for descriptive Camera Catalogue G. Prices $2.00 to $85.00. Use that fast Ansco film; fits any camera or kodak; costs no more, but also gives true color values. Mail Order Department.



E. H. CONE, Inc., 2 Stores, Atlanta, Ga.

The Alien

Wealth "Mocks Their Useful Toil---Their Homely Joys---and Destiny Obscure"

By NELL BRINKLEY

Copyright, 1913, International News Service.



Nell Brinkley Says

So are there strays in this wide world—they who have strayed away from their heart's desire: those homely folks whose feet have been always nimble, who like best to work with their own hands, who cling to old surroundings, who have pet chairs and little ways of affection that do not change through years, who take deep root and suffer when they are torn out and replanted into alien soil—of these is the little, faded, but still spry, lady whose hands lie idle under protest, whose eyes are a bit weary, as they never were under the woes and worries of her first simpler home.

She gazes with awe at the newly-dug-up family 'scutcheon, dusted with jewels, rampant on the door of the shopping limousine, broidered in silvery white on the napery.

The vast expanses of mirror-like floors sometimes scare her—for they are mighty lonely, and then anyway she is, as she says, "heavy on her feet." She wishes wistfully that the ceilings were lower—as the ceilings hovered lovingly above her head in the pretty cottage that held her, her babies, and her poverty in the first years of her love.

Sometimes when there is the empty house—her boys and girls who are taking daring wing into the social skies are out, and there is no one but the servants to see, she dresses in a plain black gown with the real "Val." lace that her husband bought her from a slender wallet long ago at the wrists and throat, and raps at the door of her "Long Ago." But she has not dared to go back so far as to make a pie again! She is really interested in the welfare of the cook—which is a shocking thing!

In a hard, marvelously carven, Jacobean chair she sits (her beautiful, big, broad mind that has not much to love nowadays remembering a certain comfy rocker with a Turkey-red cushion that stood in the kitchen, the rocker that waited with open arms for her to shell peas and peel potatoes), she sits—the buckled and braided footman at her elbow.

She smiles at him—for it has been this busy, big-hearted woman's habit to smile often and much. But his stiff and rigid face refuses the smile on her's. And she remembers that it isn't at all what he approves of. In his stiff hands he carries her tea—and the tiny cakes someone else has made. And before her brooding eyes, in the center of the great drawing room, rises a picture of what four o'clock in the evening time had been. In it she sees herself, singing low, the summer breeze stirring the muslin curtains, and a sleepy robin hammering metallically in the weed-lot, a fresh chocolate cake and a delectable apple pie cooling on the sill, the beginnings of dinner ("supper," she whispers to herself) singing joyfully on the stove, on her hip a yellow bowl, while round and round her capable hand stirs a spoon in the dark sweet batter of gingerbread.

But the dream fades, and the little woman who does not find wealth and the gilt that goes with it a comfortable thing, looks at her idle hands in her lap, and if such a "plum sweet" little woman could sniff or snort, she would do that same thing when she glimpses the little cakes on the footman's tray!

Do You Know---

A man named Bours has been arrested at Venice, California, charged with shaving the head of his bride in a fit of jealous rage to make her look unattractive in the eyes of other men. The bride, who is only 17, and much younger than her husband, complained that he overpowered her, clipped her tresses close, and then applied lather and razor till her head "looked like a billiard ball."

The highest inhabited spot in Europe is the observatory on Mount Etna, 9,075 feet above sea level.

Dutch cheese contains 41 per cent of water, against only 30 per cent in Cheshire cheese.

The dial of Big Ben at Westminster is 71 feet in circumference.

Up-to-Date Jokes

A stout old gentleman was having trouble with the telephone. He could hear nothing but a confused jumble of sounds, and finally he became so exasperated that he shouted into the transmitter:

"Who's the blithering idiot at the end of this line?"

"He's not at this end," answered a cool, feminine voice.

* * *

"You can't expect us to accept stuff like this," said the indignant editor; "it isn't poetry at all—it's simply gas!"

"I see," said the unruffled poet, "something wrong with the meter."

* * *

She—Jack, when we are married, I must have three servants.

He—You shall have twenty, dear—but not all at the same time.

What Every Girl Should Know

By BEATRICE FAIRFAX.

THAT the man who isn't attentive to his mother will make a neglectful husband.

That the man whose ambition it is to shine in society will never shine in business.

That the man who is out of work at least one-third of his time has himself more than the people or the times to blame.

That no man may be trusted to speak respectfully of a girl who has shown she hasn't a great deal of respect for herself.

That no man dreams of marrying every woman he tells he loves.

Selfishness.

That selfishness is the predominating element in every man's love, and unless she is prepared to accept the selfishness uncomplainingly, she should not accept his love.

That the girl who marries a man to reform him breaks her own heart instead.

That the ecstatic excitement of the preparations for the wedding are as brief, compared with the dull monotony of what comes after, as the ride down hill on a sled is compared with the long pull up the hill when the ride is ended. The only difference is that the burden the married woman pulls grows heavier much more rapidly than the sled.

That when she compares the criticisms of her father with the praise of her lover she does an injustice to the man in whose love for her there is no element of selfishness.

That the man who is incapable of self-denial will expect his wife to do all the self-denying that is attendant on matrimony.

The Man Who Drinks.

That the man who drinks, be it ever so little, wastes his time, his money and his prospects, and some day will be as prodigal with his wife's happiness.

That the girl who steals another girl's lover more often becomes an object of pity than of envy. The lover who can be stolen will not bring joy to any woman.

That some men's attentions are truly said to be marked, because they leave a mark that is never rubbed off.

That for a girl to oppose the conventions is like getting out in deep water with a strong undercurrent and no lifeguard in sight.

Tit for Tat.

The other morning a warden entered a cell and found the prisoner had not finished his allowance of bread, and was trying to hide it. The warden immediately threw it out of the window, remarking that it would do for the birds to pick, and gave the prisoner his supply of oakum to do. He returned some time later to collect the prisoner's work, but found him asleep, and, upon remonstrating with him and inquiring where his work was, received the following reply:

"Well, guv'nor, you see yer threw my breakfast out of the window, and I threw the oakum. If the birds can pick my bread they can pick my oakum, too!"

Palmer's Skin Whitener

Lightens the Skin Without Injury

Postpaid 25c *Anywhere*

All Jacobs' Stores

And Druggists Generally.

WITHIN THE LAW

A Powerful Story of Adventure, Intrigue and Love

By MARVIN DANA from the Play by BAYARD VEILLER.

Copyright, 1913, by the H. K. Fly Company. The play "Within the Law" is copyrighted by Mr. Veiller and this novelisation of it is published by his permission. The American Play Company is the sole proprietor of the exclusive rights of the representation and performance of "Within the Law" in all languages.

TO-DAY'S INSTALLMENT.

Then, abruptly, he was silent, his mouth still open to utter the words that were now held back by horror. Again, he saw the detective walking forward, out there in the corridor. And with him, as before, was a second figure, which advanced slinkingly. Garson leaned forward in his chair, his head thrust out, watching in rigid suspense. Again, even as before, the door swung wide, the prisoner slipped within, the door clanged shut, the bolts clattered noisily into their sockets.

And, in the watcher, terror grew—for he had seen the face of Chicago Red, another of his pals, another who had seen him kill Griggs. For a time that seemed to him long ages of misery. Garson sat staring dazedly at the closed doors of the tier cells. The peril about him was growing—growing, and it was a deadly peril! At last, he licked his dry lips, and his voice broke in a throaty whisper.

"Say, Inspector, if you've got anything against me, why—"

"Who said there was anything against you, Joe?" Burke rejoined, in a voice that was genially chiding. "What's the matter with you to-day, Joe? You seem nervous." Still the official kept on with his writing.

"No, I ain't nervous," Garson cried, with a feverish effort to appear calm. "Why, what makes you think that? But this ain't exactly the place you'd pick out as a pleasant one to spend the morning." He was silent for a little, trying with all his strength to regain his self-control, but with small success.

"Could I ask you a question?" he demanded finally, with more firmness in his voice.

"What is it?" Burke said.

Garson cleared his throat with difficulty, and his voice was thick.

"I was just going to say—" he began. Then, he hesitated, and was silent, at a loss.

"Well, what is it, Joe?" the Inspector prompted.

"I was going to say—that is—well, if it's anything about Mary Turner, I don't know a thing—not a thing!"

It was thought of possible peril to her that now, in an instant, had caused him to forget his own mortal danger. Where, before, he had been shuddering over thoughts of the death-house cell that might be awaiting him, he now had concern only for the safety of the woman he cherished. And there was a great grief in his soul; for it was borne in on him that his own folly, in disobedience to her command, had led up to the murder of Griggs—and to all that might come of the crime. How could he ever make amends to her? At least, he could be brave here, for her sake, if not for his own.

Burke believed that his opportunity was come.

"What made you think I wanted to know anything about her?" he questioned.

"Oh, I can't exactly say," Garson replied carelessly, in an attempt to dissimulate his agitation. "You were up to the house, you know. Don't you see?"

"I did want to see her, that's a fact," Burke admitted. He kept on with his writing, his head bent low. "But she wasn't at her flat. I guess she must have taken my advice, and skipped out. Clever girl that!"

Garson contrived to present an aspect of comparative indifference.

"Yes," he agreed. "I was thinking of going West, myself," he ventured.

"Oh, were you?" Burke exclaimed; and now there was a new note in his voice. His hand slipped into the pocket where was the pistol, and clutched it. He stared at Garson fiercely, and spoke with a rush the words:

"Why did you kill Eddie Griggs?"

"I didn't kill him!" The reply was quick enough, but it came weakly. Again, Garson was forced to wet his lips with a dry tongue, and to swallow painfully. "I tell you, I didn't kill him!" he repeated at last, with more force.

Burke sneered his disbelief.

"You killed him last night—with this!" he cried, viciously. On the instant, the pistol leaped into view, pointed straight at Garson. "Why?" the Inspector shouted. "Come on, now! Why?"

"I didn't, I tell you!" Garson was growing stronger, since at last the crisis was upon him. He got to his feet with lithe swiftness of movement, and sprang close to the desk. He bent his head forward challengingly, to meet the glare of his accuser's eyes. There was no flinching in his own steely stare. His nerves had ceased their jankling under the tautening of necessity.

"You did!" Burke vociferated. He put his whole will into the assertion of guilt, to batter down the man's resistance.

"You did, I tell you! You did!"

Garson leaned still further forward, until his face was almost level with the Inspector's. His eyes were unclouded now, were blazing. His voice came resonant in its denial. The entire pose of him was intrepid, dauntless.

"And I tell you I didn't!"

There passed many seconds, while the two men battled in silence, will warring against will. . . . In the end, it was the murderer who triumphed.

Suddenly, Burke dropped the pistol into his pocket, and lolled back in his chair. His gaze fell away from the man confronting him. In the same instant, the rigidity of Garson's form relaxed, and he straightened slowly. A tide of secret joy swept through him, as he realized his victory. But the outward expression remained unchanged.

To Be Continued To-morrow.

PURE WATER Necessary TO GOOD HEALTH

CASCADE SPRING WATER

Purest and Best Water in the South.

A Delightful Table Water

Indorsed by Physicians Everywhere.

Delivered to your home daily direct from the springs. Order by mail or telephone.

Cascade Water Co.

R. F. D. No. 1.

Phone, Atlanta 5856-A.

Are You Anaemic?

PALLOR of the skin, palpitation and debility, are the prominent symptoms of anæmia. Perhaps this is your trouble, and you haven't fully realized it.

There is only one thing for you to do, and that's to take a good reliable medicine that will attack and expel the poisons in your system and increase the red corpuscles now so deficient in your blood.

Dr. Pierce's Golden Medical Discovery

has demonstrated during the past forty years that it is composed of the most successful ingredients known to the medical world that can aid the stomach in manufacturing rich, red, life-giving blood. Science has placed its seal of approval on every-one of these ingredients.

Take this medicine. Begin today and you will find that the time will not be long before you will feel the full enjoyment of living.

Your druggist can supply you in liquid or tablet form or you can send 50 one-cent stamps for a trial box.

Address Dr. Pierce's Invalids Hotel and Surgical Institute, Buffalo, N. Y.

CRACKER CLUB DEPENDS TOO MUCH ON HITS

By Percy H. Whiting.

THE Retired Sporting Editor went out to the ball park last week.

When he came back he was bursting with a discovery.

"I know why Atlanta is losing games."

This was interesting.

We have all been wondering why the Crackers, with the greatest batting club the league ever saw, were making hard work of staying within reach of the leaders.

So we bit and asked, "Why?"

"They are losing because of lack of efficient management in the field," he said. "They are leaving first base uncovered, and second and third; they are not backing up with any intelligent system. On one play three of them will bump together trying for a fly ball, and on the next it will fall safely among three of them, with nobody trying for it."

* * *

FROM what the Retired Sporting Editor said, I judge he must have bumped into a pretty bad game—or his digestion is out of whack.

But still there is a lot to that criticism.

The Cracker team is not the smooth organization in the field that Bill Smith's teams usually are.

* * *

MY private opinion is that the Crackers are depending too much on hitting. That is usually the fault of a team of sluggers. In spite of themselves, they let things slip.

They figure, "Why should we worry about perfecting team play, inside baseball and stuff like that. We can slug out a victory any old time we want to."

They do not mean to dope it out that way. Maybe they don't give it a thought. But the old subconscious stuff is getting in its deadly work.

If the Crackers had a corking pitching staff they might "get by" on pitching and hitting alone.

But the Crackers' pitching staff is weak. Therefore, to win consistently it is necessary to evolve a defense that will cut off as many hits as possible.

* * *

THE Cracker club of 1913, though made up of brilliant individual players, is not welded into a team. That old Cracker ball club of 1909 didn't make as many hits in a week as the Crackers of 1913 make in a game. But the defense was there. Of course, the pitchers were good. But so was the infield and the outfield. The fielders not only covered a lot of ground, but they made all the plays right. There were seldom any questions of who was to cover. They did not bump while fielding balls. They let few fall safe for lack of somebody to get under them.

* * *

THE trouble with the Crackers of this season is an incertitude about making a let of plays. They seldom seem to know how they are coming off.

The odd part about it is that it's a smart infield too. They are all lightning thinkers and well-trained players.

The players go out of their positions after balls—which is poor baseball, even if it does show willingness. Wally Smith, all eagerness to do his share, is everlastingly running over into Bisland's territory. Alperman tries to play more than his share of the infield and considerable of the outfield. And it's a most commendable fault—but it does not make for great team play.

* * *

THE Crackers must shake themselves together. They can't lay all the blame on the pitchers. They must realize that Atlanta expects them to win a pennant. It will be absolutely and sublimely ridiculous if the Crackers do not cop. But at their present rate of going they will never arrive. Therefore, it is time they waked up, took an inventory, considered their faults and failings and hit a stride that will carry them to a pennant. It is a pennant-winning club. It needs only to show it.

GEORGIAN SPORTS COVERED by EXPERTS

Polly and Her Pals

Copyright, 1913, International News Service.

Just Freckles That Pass in the Night



NAT THORNTON LIKELY WINNER IN TENNIS MEET

NEW ORLEANS, LA., June 27.—The weather is anything but good for the finals in the Southern tennis championship. Friday's duel calls for the final round in singles between Thornton and Adoue, and the challenge round in singles between the winner of the morning match and Carleton Smith. The challenge round is expected to begin about 4 o'clock.

* * *

THE final round in doubles is scheduled for Saturday afternoon. The Thornton-Adoue match is expected to be the best of the tournament. The two men play exactly opposite styles of tennis and each man is almost perfect in the game he plays. Thornton is a net player, a hard killer and a volleyer, and he follows every service into the net. Adoue, on the other hand, prefers the back court game, drives very hard and very accurately and delights to get his opponent to the net and pass him down the side lines. Whether he can do this with a catlike player like Thornton remains to be seen. The match is expected to be particularly exciting, owing to the diversity of play that it is likely to produce.

* * *

ONE doubles match was finished Thursday before the rain came on, the participants being Mansfield and Smith, of Atlanta, and Maginnis and Pipes, of the home club. The match resulted in a victory for the Atlanta team in straight sets, 6-4, 6-1, 7-5. Thornton and Grant lost the first set in their match with Gus and S. E. Worms, the local players winning it 7-5. They played good tennis, the drives of S. E. Worms proving a tower of strength for his team. In the second set Thornton and Grant took the first four games, when the rain came on and play was postponed.

* * *

WHEN they started in again the play of Thornton and Grant had improved considerably, and although their antagonists put up a plucky fight and made many fine shots that brought down the applause of the gallery, they were unable to stem the tide, and lost in three successive sets, 6-2, 6-4 and 6-0 for the visitors.

RACING ENTRIES

LATONIA.

FIRST—Selling, two-year-olds, 5½ furlongs: xEustace 98, Jack Crowdus 103, Christmas Eve 106, Lady Innocence 106, Transit 107, Harwood 108, Gipsy Love 108.

SECOND—Selling, three-year-olds and up, mile and one-sixteenth: Madelle 95, Missie 96, Mary Ann K. 95, Billy Holder 97, Bitra 108, Foxy Mary 108, Tay Pay 110, All Red 110, Tom King 110, Patruche 110, Dick Baker 113.

THIRD—Allances, two-year-olds, 6 furlongs: Watermelon 98, Frances M. 98, Mockery 108, Minda 105, San Vega 105, Sosius 105, Boots and Saddles 118.

FOURTH—Handicap, the Quicksteep stakes, 6 furlongs: Benanet 99, Silver Bill 102, Impression 105, Grover Hughes 107, Hollos 108, Presumption 109, Go Well 110, Little Father 112, Irish Gentleman 112, Samuel R. Meyer 114, Great Britain 118, Sebago 124.

FIFTH—Handicap, 3-year-olds and up, mile and a sixteenth: Fellowman 90, Princess Callaway 107, Flora Fina 107, Litle Father 108, Swannanoa 114.

SIXTH—Selling, 3-year-olds and up, 6 furlongs: Star Actress 93, John C. Ayer 93, Kiva 97, Tyree 97, Anna Patricia 100, Inlan 102, Closer 106, Cash on Delivery 107, Pluvius 107, Chapultepec 109, Back Bay 111.

xApprentice allowance.

Weather threatening; track slow.

HAMILTON.

FIRST—Purse $600, 3-year-olds and up, 6 furlongs: The Widow Moon 98, Cogs 103, Petelus 109, Moving Picture 98, Flabbergast 108, Mud Sill 110, Abdon 100, Gates 109, Union Jack 110, Leochares 100, Black River 109.

SECOND—Purse $500, maiden 3-year-olds and up, 7 furlongs: Venus Urena 98, Peter Doody 105, AHalf Shot 98, Crystiawoga 100, AMausolus 103, Vivode 100, Oakland Lad 103, Miss Harvey 98, John Bowman 105.

A—Rogers-Beck entry.

THIRD—Grimsby Handicap, 3-year-olds and up, mile and a sixteenth: Good Day 91, Ymir 103, Just Red 102, Barnegat 102.

FOURTH—Connaught, selling stakes, purse $1,500, 3-year-olds and up, mile and a sixteenth—xTanunda 99, BFountain Pay 109, CBlackford 105, Ferfield 109, The Hump 106, DHamilton x114, BSpring Maid 95, Superstition 109, CCliff Edge 15, Wodcraft 104, DEdda 112.

D—Davies entry; C—C. Watkins' entry; D—Schorr entry.

FIFTH—Junior Champion, purse $600, 2-year-olds, 5½ furlongs: Maxims Choice 105, FSilent Pilate 110, John Marshall 105, Little Nephew 107, Patsy Regan 110, FPrivet Petal 113, Miss Gale 114 Vandergrift 120.

F—Livingston entry.

SIXTH—Purse, $500, 3-year-olds and up, selling, 6 furlongs: Ardelon 95, xTheo Cook 103, Myrtle Marion 115, Afterglow 102, Simcoe 105, L. M. Eckert 115, xJessup Burn 100, Visible 106, Orowoc 109, xJack Denman 103, Detroit 108.

SEVENTH—Purse $600, 3-year-olds and up, selling, mile and one-eighth: xClinton 97, Gerrard 107, xEffendi 122, xCounterpart 102, xAzo 113, xField 102, xRash 14, xBlue Jay 97, Hason 110.

xApprentice allowance of 5 pounds claimed.

Weather clear; track fast.

AT BELMONT.

FIRST—Three-year-olds and up, mares and geldings, selling, mile and one-sixteenth: Fred Mulholland 107, Judge Walser 111, Tactics 105, xMonocacy 91, Sickle 111.

SECOND—Three-year-olds and up, handicap, 6 furlongs: Caughhill 125, Shackleton 113, His Majesty 108, Light O'M Life 118, Yankee Notions 105, Springboard 108, Sylvan 98, Lacliff 90, Sickle 97, Warbler 97, Carroll Reid 109, Yenghee 95. Also eligible: Palanquin 104, Aldebaran 113, Lady Lightning 100.

THIRD—Two-year-old colts and geldings, Piping Rock subscription, 5 furlongs: Armament 107, Arrington 107, Walking Box 107, Piping Hot 104, Apt To Be 107, Andes 107, Bombay 107.

FOURTH—Three-year-olds and up, suburban handicap, mile and one-quarter: Whiskbroom II. 129, Night Stick 95, Guy Fisher 108, Sam Jackson 112, Lahore 112, Cock o' the Walk 111, G. M. Miller 106, Meridian 119.

FIFTH—Two-year-old fillies, 5 furlongs: Superintendent 105, Water Lady 112, Delff 112, Salon 105, Charion 108, Lancewood 105, Mordecai 105.

SIXTH—Two-year-old maidens, 5½ furlongs: Stonehenge 107, Huda's Brother 107, The Spirit 107, Stromboli 107, Small 110, Chief Magistrate 107, Water Lad 110.

AT MONTREAL, DELOMIER PARK.

FIRST—Two-year-olds, five furlongs: Ratigan 106, Sipphigan 106, Joe Milliner 109, Parson 112, Dr. Martin 112, Tempest 112, Santa Anita 112, Clara Quel 112, Spitfire 112, Winnie McGee 112.

SECOND—Selling, 3-year-olds and up, five furlongs: Swiftsure 103, Boss 105, Bonwell 105, Isabelle Casse 111, Yankee Lady 111, Ministria 111, Paul Davis 113, Steelecliffe 113, Curious 113, Johnny Wise 113, Cassoway 113, Star Ashmeade 13.

THIRD—Selling, 3-year-olds and up, mile: Prince Fonso 99, Roseberg IV 105, Lady Rankin 101, Ursula Emma 104, Golden Treasurer 104, The Gardner 110, Princess Thorpe 114, Cuttyhunk 116.

FOURTH—Selling, 3-year-olds and up, 5½ furlongs: Couer d'Alene 99, Sylvestris 105, Yankee Lotus 105, Orimer Lad 107, Miss Maynard 107, Lilly Paxton 108, Miss Jean 109, Cordova 110, Stanley 112, Incision 114, The Busy Body 115, Batwa 121.

FIFTH—Selling, 3-year-olds and up, six furlongs: R. H. Gray 102, Brush 104, Automald 110, Agnier 116, Veneta Strome 110, Song of Rocks 110, The Squire 112, Husky Lad 112, Earl of Richmond 112, Dust 112, Coreopsis 112, Camel 115. Also eligible: Miss Clark 102, Gagnant 110, Eva Tanguay 110, Von Lear 115, Rose O'Neil 110.

SIXTH—3-year-olds and up, selling, 5½ furlongs: Fonkatasset 103, Evelyn Dorris 111, Mother 111, Chess 111, Susan 111, Blanche Frances 111, Fawn 111, Jim Miller 13, Don Avon 113, McAndrews 113, Toison d'Or 113,Mitipas 116. Also eligible: Pink Lady 103, Booby 111, Lady Nute 111, Irish Town 111, Elsie Herndon 111.

SEVENTH—Five furlongs: Senator James 97, Field Flower 97, Darkey 99, Fass 99, Jean Grey 99, Micheal Rice 102, Ora Dale 108, Fenang 108, Tickle 110, Tippa 110, Pimpernel 113, Mark A. Mayer 112. Also eligible: Ridgeland, Oakley, Tee May, Johnny Harris, Ethelbarry.

EIGHTH—Five furlongs: Monkey 111, Ada Ray 111, Buster Brown 113, Mont Clement 111, Turkey Trot 108, Modern Priscilla 111, Ravell Lutz 103, Satin Bower 111, Jim O. 113, Kinderlou 103, Etta Ray 103, Concolner 113.

NINTH—Mile and one - sixteenth: Sweet Owen 111, Ben Prior 108, The Royal Prince 113, Pierre Dumas 113, Otillo 113, Mirdil 113, Fort Arlington 112, Montague 111, Rossini 116, Pretend 113, Peorion 116, Barndance 113, Cheer Up 116, Maxton 118.

TENTH—Five furlongs: Vugo 108, Willis 102, Ema 107, Cecil 94, Venovon 109, Oriental Pearl 108, Chilton Squaw 108, Chilton Dance 97, Clipian 110, Spirella 97, Star Board 110, Joe Gaitens 110. Also eligible: Harcourt 105, Tannie 108, Agnes May 108, Jim L. 110.

Weather cloudy; track fast.

BOXING

News of the Ring Game

News comes from Chicago that Emil Thiry will manage Willie Ritchie from now on. Thiry is at present looking after the affairs of Packey McFarland, but has agreed to leave for the coast at once to handle Ritchie in his bout against Rivers on July 4. Thiry was manager of Ritchie before Nolan.

* * *

Frank Klaus and Jimmy Gardner have been matched for a 12-round battle before the Atlas A. A., of Boston, on July 1. They will box at catchweights. It will be Gardner's first fight in nearly two years.

* * *

Johnny Dundee, who secured the decision over Jack White in a 20-round go at Vernon, Cal., last week, has left Los Angeles, Cal., and gone to Albuquerque, N. Mex. He is billed to meet Tommy Dixon there on the afternoon of July 4. He was accompanied by Scotty Montieth, his manager.

* * *

The Charlie White-Jack Britton match scheduled to take place at New Orleans next month, has been cut from 20 to 10 rounds. The Governor of Louisiana refuses to stand for 20-round fights.

MINERAL SPRINGS RACES PROMISE BIG FIELDS

CHICAGO, June 27.—Well-filled fields are promised at Mineral Springs track, the summer meeting opening there Thursday. Already a number of cracks are quartered at the Indiana track, and the early part of next week is expected to see big shipments from Latonia as well as points in Canada. So far as the track is concerned, all is in readiness for the meet.

CARDINALS BUY TREKELL.

MISSOULA, MONT., June 27.—Pitcher Trekell, of Missoula, has been sold to the St. Louis Nationals for fall delivery. The sale of Trekell follows that of Catcher Roberts several weeks ago. The price for the two players was $4,500.

BASEBALL SUMMARIES

SOUTHERN LEAGUE.

Games Friday.

Atlanta at Memphis.
Chattanooga at New Orleans.
Birmingham at Montgomery.
Nashville at Mobile.

Standing of the Clubs.

	W.	L.	Pc.		W.	L.	Pc.
Mobile	46	29	.613	B'ham.	32	36	.471
Mont.	39	31	.557	M'phis.	33	37	.471
Chat.	37	31	.544	N'ville	32	37	.464
Atlanta	35	32	.522	N. Or.	24	45	.348

Thursday's Results.

Memphis 13, Atlanta 3.
Birmingham 4, Montgomery 2.
Mobile 3, Nashville 1.
Chattanooga 1, New Orleans 0.

AMERICAN LEAGUE.

Games Friday.

Cleveland at Chicago.
St. Louis at Detroit.
Philadelphia at Washington.
New York at Boston (two games).

Standing of the Clubs.

	W.	L.	Pc.		W.	L.	Pc.
Phila.	46	15	.754	W'ton.	34	31	.523
C'land.	40	26	.606	Detroit	27	41	.397
Ch'go.	36	31	.537	S Louis	26	44	.371
Boston	31	28	.525	N. Y.	18	42	.306

Thursday's Results.

Chicago 7, Cleveland 5.
St. Louis 7, Detroit 5.
Philadelphia 11-10, Washington 2-3.

NATIONAL LEAGUE.

Games Friday.

Boston at New York.
Brooklyn at Philadelphia.
Chicago at Cincinnati.
Pittsburg at St. Louis.

Standing of the Clubs.

	W.	L.	Pc.		W.	L.	Pc.
Phila.	37	19	.661	P'burg	28	33	.459
N. Y.	37	23	.617	S Louis	26	36	.419
B'klyn.	32	26	.552	Boston	25	36	.417
Ch'go.	32	30	.516	C'nati.	23	39	.371

Thursday's Results.

Brooklyn 5-4, Philadelphia 2-2 (first game 14 innings.)
New York 5-11, Boston 4-3.
St. Louis 5, Pittsburg 4.
Cincinnati 5, Chicago 3.

SOUTH ATLANTIC LEAGUE.

Games Friday.

Albany at Charleston.
Savannah at Columbus.
Jacksonville at Macon.

Standing of the Clubs.

	W.	L.	Pc.		W.	L.	Pc.
S'vnah	1	0	1.000	Albany	0	1	.000
J'ville.	1	0	1.000	Macon	0	1	.000
Chas'n.	1	0	1.000	C'bus.	0	1	.000

Thursday's Results.

Charleston 4, Albany 0.
Jacksonville 3, Macon 2.
Savannah 9, Columbus 3.

EMPIRE STATE LEAGUE.

Games Friday.

Waycross at Americus.
Cordele at Valdosta.
Thomasville at Brunswick.

Standing of the Clubs.

	W.	L.	Pc.		W.	L.	Pc.
V'dosta	30	15	.667	A'cus.	20	27	.426
Cordele	29	18	.617	W'cr'ss	18	27	.400
T'ville	24	22	.522	B'wick	18	30	.376

Thursday's Results.

Americus 11, Waycross 3.
Thomasville 3, Brunswick 1.
Valdosta 3, Cordele 1.

GEORGIA-ALABAMA LEAGUE.

Games Friday.

Newnan at Anniston.
LaGrange at Opelika.
Talladega at Gadsden.

Standing of the Clubs.

	W.	L.	Pc.		W.	L.	Pc.
G'sden.	26	18	.591	N'nan.	22	24	.478
Opelika	24	21	.533	LGr'ge	21	25	.447
T'dega..	22	22	.500	An'ton.	20	25*	.445

Thursday's Results.

LaGrange 15, Opelika 0.
Newnan 4, Anniston 3.

OTHER RESULTS.

American Association.

Milwaukee 7, Minneapolis 2.
Kansas City 5, St. Paul 1.
Columbus 6, Louisville 5.
Indianapolis 5, Toledo 2.

Carolina Association.

Greensboro 8, Winston-Salem 6.
Asheville 3, Durham 1.
Charlotte 5, Raleigh 3.

Federal League.

Indianapolis 9 Chicago 3.
Chicago 1, Indianapolis 0.
Covington 6, Cleveland 1.
Pittsburg 8, St. Louis 3.

Virginia League.

Roanoke 4, Petersburg 2.
Richmond 8, Newport News 1.
Norfolk 5, Portsmouth 1.

International League.

Toronto 7, Providence 6.
Baltimore 5, Buffalo 2.
Newark 6, Montreal 5.
Rochester 12, Jersey City 4.

Appalachian League.

Morristown 7, Bristol 3.
Knoxville 4, Rome 4.
Johnson City 6, Middlesboro 3.

Cotton States League.

Jackson 7 Clarksdale 4.
Selma 10, Meridian 2.
Pensacola-Columbus, postponed.

Texas League.

Dallas 6, Beaumont 5.
Galveston 4, Fort Worth 2.
Waco 5, San Antonio 2.
Austin 6, Houston 2.

Dixie Race Tightens; Kniseley Hits Hard

The individual batting race in the Southern League this season threatens to be closer than ever before. Although Dave Robertson, the Mobile slugger, leads all at the present time, Elberfeld and Long have a good chance to catch him.

Long has again hit his stride and it would not surprise many to see him move ahead of both Elberfeld and Robertson before many days pass by. Elberfeld is still on the bench for Chattanooga.

Robertson at present has an average of .353, Elberfeld second, is hitting .347, while Long, third, has a mark of .341. Kniseley, of Birmingham, is coming to the front at a rapid pace and is now clouting the ball at a .335 mark.

	A.B.	H.	Pc.
Robertson	255	90	.353
Elberfeld	207	72	.347
Long	267	91	.341
Kniseley	161	54	.335
W. Smith	241	79	.328

BIG G Cures in 1 to 5 days unnatural discharges. Contains no poison and may be used full strength absolutely without fear. Guaranteed not to stricture. Prevents contagion.
WHY NOT CURE YOURSELF?
At Druggists, or we ship express prepaid upon receipt of $1. Full particulars mailed on request.
THE EVANS CHEMICAL CO., Cincinnati, O.

MONEY
LOANED TO SALARIED MEN AT LAWFUL RATES
ON PROMISSORY NOTES
Without Endorsement
Without Collateral Security
Without Real Estate Security
NATIONAL DISCOUNT CO.
1211-12 Fourth National Bank Bldg.



TAKE A TRIP BY RAIL AND SHIP
Through trains, large, easy and well-ventilated coaches, parlor and sleeping cars, via
CENTRAL OF GEORGIA RAILWAY
to the port of Savannah, Ga., thence a joyous sea voyage on large palatial ships to the big cities and cool summer resorts in the East.
ROUND-TRIP FARES FROM ATLANTA
Including meals and berth on ship
New York..... $38.25 Baltimore $29.25
Boston..... 42.25 Philadelphia.. 34.05
Proportionately low fares from other points.
For all details, berth reservations, etc., ask the nearest Ticket Agent.
WARREN H. FOGG, District Passenger Agent,
Cor. Peachtree and Marietta Sts., Atlanta, Ga.

TOMORROW ONLY. Genuine $5, $6 & $7
EXTRA PANTS FREE
With Every SUIT to Order at
$15

All the story is in the headlines. No prices are changed, no goods reserved. "Free" here means FREE. Pay our regular price, choose from our complete range—staple blacks and blues, as well as novelties—and with your suit we make you an extra pair of $5, $6 or $7 trousers Absolutely Free. You get the same good workmanship and matchless service now—as always.
NO FREE PANTS AFTER TOMORROW
Scotch WOOLEN MILLS
ORIGINAL $15 TAILORS
107 Peachtree Street
Sale Is for One Day Only

BROU'S INJECTION—A PERMANENT CURE
of the most obstinate cases guaranteed in from 3 to 6 days; no other treatment required.
Sold by all druggists.

GRAND MATINEE TO-DAY TO-NIGHT 8:30
THE TREMENDOUS SUCCESS
GEO. KLEINE PRESENTS
"QUO VADIS"
THE MODERN PHOTO-PLAY
Matinees 25c Nights 25c and 50c

FORSYTH To-day 2:30 To-night 8:30
KEITH VAUDEVILLE
Gertrude Vanderbilt and George Moore---"Ideal"
6 Musical Cuttys and Others

MOTOR RACES
Sat., June 28
8:15 P. M.

The Ginger Ale That Tastes Good Relieves Thirst Aids Digestion
SAY RED ROCK SAY IT PLAIN
Drink It at the Ball Game Parks Stands Stores and in Your Home
By the Glass or Small Bottle 5c
Also in Pints and Quarts
Yes, we make that good LEMO-LIME you buy at the Ball Park, Stands, Stores

GREATEST CARD EVER FOR MEET AT MOTORDROME

JACK PRINCE has put the kibosh on the Richards-McNeil First Prize Trust that has been gobbling all the fat money out at the local Motordrome. And he did it very simply. He just changed the program a bit.

The idea was that, by eliminating Richards and McNeil from the sweepstakes and the purse, grand races would be produced. It would be a wise man who could pick the winner, with those two out.

But, of course, the public wants to see McNeil and Richards take another shot at their celebrated warfare for first honors. In consequence these two have been matched for a series of three races, each at three miles.

Match Race a Wonder.

The match races will give the Motordrome patrons their first chance to see McNeil and Richards fight it out—to determine the stirring question of supremacy between the famous Indian No. 23 and the J. A. P. motor. Out of six attempts Richards has won four times, McNeil twice. But Richards has never won when McNeil's motor was right. And on the other hand, Richards' machine has never faltered, while the Jap gets out of order like a delicate stomach.

It is likely that those sportively inclined will make this event the medium of a plunge. The riders at the track have put up enough so that the losers in the wagering game will kick away the proceeds of a week's work. The present odds are even. The wise lads believe that the J. A. P. motor is faster, but that it will hardly last through three three-mile heats. Anyway, it is a great wagering opportunity.

Races Are Wide Open Now.

With McNeil and Richards out of the sweepstakes and the purse they immediately become great races. With those two men in, it is moderately certain that one or the other would cop, unless they fell. The only interest would be in the contest between the two of them. But this contest has been taken out and will be run off by itself. And it's anybody's race in the main event.

One particularly good feature of the purse and the sweepstakes is that there will be four riders in each of the two preliminary heats. Two riders in each heat will qualify for the finals. There will, therefore, be four riders in each final event as well.

All Have a Chance.

The riders who have a chance at the two main prizes will be about as numerous as the entries. Morty Graves, Georges Renel, Freddie Luther, George Lockner, Billy Shields, Harry Swartz, Henry Lewis and Harry Glenn are about evenly matched. Of course, Graves and Renel look particularly dangerous, but the winner may turn up among the other six riders.

Anyway, it will be a great race. With four riders in each heat, with the two most dangerous competitors removed to a match race and with virtually a new layout, there will be big competition Saturday night.

For the match race the largest purse of the season has been offered, and McNeil and Richards will go after it for blood. There will be three heats in this event, each at three miles. McNeil is putting in twelve hours a day trying to strengthen every weak point of his machine, and he believes he will have the "Auld Nick," as he calls it, ready to go through all three heats without a bobble.

Announcements Out For W. G. A. Tourney

The fifteenth annual tournament for the Western Amateur Championship, open to amateur golfers who are members of clubs enrolled in the membership of the Western Golf Association, and bona fide residents of the territory covered by the association, will be played on the course of the Homewood Country Club, Flossmoor, Ill., July 21 to 26.

The tournament will be played under the rules as approved by the Royal and Ancient Golf Club of St. Andrews, Scotland, together with such special ground rules as may be announced by the directors.

Entries for the amateur championship will be accepted only from club secretaries, who must certify all entrants as members of their respective clubs and as bona fide residents of the territory covered by the association. Entries close at 5 p. m., Monday, July 14.

GEERS' PACERS FOR 1913 LOOK CERTAIN WINNERS

NORTH RANDALL, O., June 27.—Pop Geers, the grand old man of light harness racing, has arrived here with a bunch of 27 horses, which he will train for the Grand Circuit races.

It is doubtful if Pop, in his palmiest days, ever started a campaign with as likely a looking bunch.

For the pacing features Vernon McKinney (2.01 1-2), John Patchen II, the demon pacer of 1912, and Don Densmore (2.02 1-2) form a trio the like of which has never been found in one stable since the harness sport first came into prominence.

Aker and The Assessor are the candidates for the slow pacing events.

Dudie Archdale (2.04 1-4) and Anvil (2.06) are Geer's reliances in the free-for-all trots.

COVINGTON TO ST. LOUIS.

DENISON, TEXAS, June 27.—Clarence Covington, first baseman with the Denison team of the Texas-Oklahoma League, to-day was sold to the St. Louis Americans. It was reported that the price was $1,250.

PLAY SATURDAY AT PONCE.

The Agoga and the Wesley teams of the Baraca League will play Saturday afternoon at Ponce DeLeon Park. A small admission will be charged.

GEORGIAN SPORTS COVERED by EXPERTS

SILK HAT HARRY'S DIVORCE SUIT -:- -:- Bunk Invites the Harry Family to the House



Krazy Kat :: :: :: :: Ignatz Guessed Wrong Again



Sporting Food

By GEORGE E. PHAIR

RESPITE.

"What are the athletes smiling for?" the baseball rooter cried.
"It looks like rain! It looks like rain!" the baseball scribe replied.
"Why do they look so bright and gay?" the baseball rooter cried.
"The game is rendered on the fritz," the baseball scribe replied.
For it fills their hearts with gladness when the rain begins to fall.
Though the fans would rather see them in the act of playing ball
They are dealing pairs and flushes and they do not mind at all,
And they'll play the old P. G. till early morning.

One is surprised to read a boxing expert's dope to the effect that Eddie McGoorty needs a regular manager. Were we to be asked, we should suggest a regular guardian.

Not that we study the market reports, but the fact that motorcycle racers wear football headgear leads one to suppose that the price of ivory is high.

Gifford Pinchot may be a great little conservationist, but he has nothing on Chris Mathewson, who goes through nine innings with 70 heaves.

We had begun to believe in the theory that there were only seven original jokes until we learned that Jim Corbett was about to deliver lectures before the W. C. T. U.

There is no fault to be found with Mr. Mathewson's remark that "the Cubs have developed considerable pulsance," except that Heine Zim may get the impression that the said Mathewson has been calling him names.

In other words, that Calgary jury decided that Arthur Pelky was not guilty, but don't do it again.

Up to date Jimmy Coulon has not emitted any paeans of joy over the fact that he is matched with one Kid Williams.

There are two ways to look at Mr. Coulon's work in Kenosha. One is that he has not had many fights lately and the other is that he is lucky he hasn't.

FINE CHANCE.

Lives of Rube Waddells remind us
We may kid old Father Time,
But a few short years will find us
On the blink without a dime.

A kindly informant informs us that Hamid Kalla Pasha, the near Mohammedan, is NOT gathering kale in the East. This stimulates our admiration for the East.

Many a time and oft one is led to wonder how Harvard would spend its leisure moments if it did not have Yale to beat.

The recent work of Hal Chase demonstrates that Jimmy Callahan is one of our best little temperament tamers. James is now qualified to handle a flock of grand opera singers.

As we understand it, Connie Mack and gang are losing a lot of sleep in their efforts to decide what to do with the winner's end of the world's series next fall.

Still, if Mr. Pelky can only keep up his batting average there will be no strenuous objection if he tackles a few more white hopes.

DON'T BE TORTURED

Eczema can be instantly relieved and permanently cured. Read what J. R. Maxwell, Atlanta, Ga., says. It proves that

Tetterine Cures Eczema

I suffered agony wih severe eczema. Tried six different remedies and was in despair when a neighbor told me to try Tetterine. After using $3 worth I am completely cured.

Why should you suffer when you can so easily get a remedy that cures all skin troubles—eczema, itching piles, erysipelas, ground itch, ringworm, etc. Get it to-day—Tetterine. 50c at druggists, or by mail. SHUPTRINE CO., SAVANNAH, GA.



CHRISTY MATHEWSON'S BIG LEAGUE GOSSIP

NEW YORK, June 27.—Boston has finally hit its stride. Jake Stahl's team has picked up wonderfully in the last couple of weeks, but I doubt whether they will be able to catch the fast-flying Athletics. The Red Sox are more than ten games behind the Athletics now, and, to my mind, there is no team in the world which can spot the Athletics ten games on the first of July and catch them.

The American League race is divided into three parts, as J. Caesar so aptly remarked anent Gaul. The Athletics and Cleveland are the contenders. The Red Sox, White Sox and Washington are arguing it out to see which one of the three finally drops back into the second division, because it looks as if one would surely land there. Probably it will be either Washington or Chicago. The Red Sox should finish in the first division. Washington has been a great disappointment after its fine showing last year.

* * *

THE New York, Detroit and St. Louis teams are struggling to find out which one will wind up in the final place. Chance has predicted the Yankees will finish sixth, but they will have to do a lot of hustling to beat out Detroit. Chance has greatly improved his club, but it could stand a lot of it.

* * *

THE Giants' pitchers made a grand showing throughout the West. Tesreau, of the veterans, was the only one who was not up to his mark of last season. He lacked control in a couple of starts, the heat apparently affecting his big bulk during one of his starts in Cincinnati. Fromme was a consistent performer, appearing in two tough games and getting away with both of these. Marquard also pitched some grand ball, losing a couple of decisions through no fault of his own, but on account of errors in his support. Demaree likes this hot weather and should travel at a big clip to the end of August. The Giants' future looks very rosy, and I can see no reason why we should not take our third pennant. The team is going exceptionally smooth now, so well that a man of the caliber of Herzog is sitting on the bench because McGraw does not care to trifle with his luck and break up a winning combination. I do not think of another club in the league on which Herzog would not be working regularly. It is through no fault of his own that he is not, but because he was ill for a few days and Shafer had jumped into his job with a splash before he could recover.

(Copyright, 1913, by the McClure Newspaper Syndicate.)

WISCONSIN ABOUT TO PASS LAW PERMITTING FIGHTS

MADISON, WIS., June 27.—Legalized boxing in the State of Wisconsin is almost a certainty. To-day those who are in close touch with the political situation hereabouts declare that before the close of next week the bill will be in the hands of the Governor and that he will affix his signature.

JOHNSON SLOWING UP, SAY LEAGUES' UMPIRES

WASHINGTON, June 27.—American League umpires who have worked behind the plate in games in which Walter Johnson has pitched this season, claim that Walter has not yet shown the speed he displayed last year.

Federal League Club In Kansas City Now

KANSAS CITY, MO., June 27.—The franchise of the Covington, Ky., Federal League team has been transferred to Kansas City. The stock of the new Kansas City club was oversubscribed. Merchants, bankers and lawyers control the new franchise. The Covington schedule will be rearranged so as not to conflict with the home dates of the local American Association team.

Railroad Jim Hill Now Baseball Mogul

SPOKANE, WASH., June 27.—James J. Hill, railroad magnate, has gone into the baseball business. To-day the Hill line, the Spokane and Inland Empire Railway Company, became the sole owner of the Spokane baseball franchise and team of the Northwestern League by purchasing the interest of Joseph P. Cohen, who has been president for five years.

DROPSY TREATED. Quick relief, swelling, short breath soon removed, often entire relief in 15 to 25 days. Trial treatment sent FREE. Write Dr. H. H. Greens Sons, Box O, Atlanta, Ga.

Ritchie Is Favorite For Battle on July 4

SAN FRANCISCO, June 27.—Though betting on the Ritchie-Rivers July 4 battle has not yet reached its height, odds being 10 to 8, with Ritchie favorite, indications to-day are that 2 to 1 will prevail when the men enter the ring. Ritchie money is plentiful, but is being held back. Ritchie is now within 2 1-2 pounds of 134, which he is required to make at ringside for Rivers.

If you have anything to sell advertise in The Sunday American. Largest circulation of any Sunday newspaper in the South.

Rodel-Smith Winner To Meet New Champ

NEW YORK, June 27.—There is every prospect of a lively ten-round boxing bout in Madison Square Garden to-night when George Rodel, the Boer heavyweight, clashes with "Gunboat" Smith, of California.

These men met several months ago when Smith earned the decision. The winner will be in line for a bout in the Garden with Jim Flynn or Arthur Pelky. Smith was the favorite last evening. There will be several good preliminaries.

Nearly everybody in Atlanta reads The Sunday American. YOUR advertisement in the next issue will sell goods.

R U Wearing Red Seal Shoes Made in Atlanta ? 93 Peachtree

Eiseman Bros., Inc.

In the Heat of Debate

Cool Clothes Contribute the Greatest Comfort!



The LEGISLATOR in "the good old summer time" must combat the heat as well as opposing arguments.

The less his energy is divided, the better he can present his case. Keeping his mind off his clothes is a factor in his favor.

Cool clothes provide comfort and poise, and contribute greatly to successful statesmanship.

Our lines of LIGHT-WEIGHT SUITS include the best makes and most popular fabrics. Fashionably tailored, fine fitting and serviceable.

MOHAIRS, FLANNELS, CRASHES, TROPICAL WORSTEDS, PALM BEACH SUITS.

Light as air, and cool as a zephyr!

Cool underwear, absolutely void of weight--50 styles, makes and fabrics to select from.

50c the garment, up

Luggage 3d Floor

Eiseman Bros., Inc.

Our entire store cooled with iced air

11-13-15-17 Whitehall

ANY SUIT IN OUR HOUSE

$5 DOWN

$19.95 $1 A WEEK



You can walk in our store to-morrow and take your choice of any suit in the house at $19.95. This includes blues, blacks and every high priced suit we own.

VALUES Up To $30

The suits we have to offer you at this price are suits we sold at $25 and $30. Seventy-five per cent of the lot are blue serges (plain and fancy), the remainder are plain grey worsteds and fancy cassimeres. We also have reduced all suits up to $22.50 to $16.95, but have very few left at this price.

UNITED Credit Clothing Company | 28 West Mitchell

"THE OLD RELIABLE"

PLANTEN'S C & C OR BLACK CAPSULES

REMEDY FOR MEN

AT DRUGGISTS OR TRIAL BOX BY MAIL 50c FROM PLANTEN 93 HENRY ST. BROOKLYN, N.Y.

—BEWARE OF IMITATIONS—



"THE VICTOR"

DR. WOOLLEY'S SANITARIUM

Opium and Whisky and all inebriety and drug addictions scientifically treated. Our 36 years' experience shows these diseases are curable. Patients also treated at their homes. Consultation confidential. A book on the subject free. DR. B. B. WOOLLEY & SON., No. 3-A Victor Sanitarium, Atlanta, Ga.

JULY DROPS ON HEAVY NOTICES

Big Spot Houses Stop 20,000 Notices for Liverpool---Market Is Narrow.

NEW YORK, June 27.—Influenced by easier cables and favorable weather conditions overnight the cotton market opened dull to-day with first prices at net unchanged to 5 points lower than Thursday's final. A buying movement developed later which caused recoveries in most active positions. The market was influenced to a large extent by notices.

Incomplete returns indicated notices of about 20,000 bales, or one-half of the local stock, which is supposed to be controlled by Liverpool interests. They were being stopped, according to reports, by a big spot house acting for Liverpool interests. The belief seems to prevail that as soon as notices is out of the way further advance will come.

The ring and certain brokers who usually represent spot houses were good sellers of new crop positions. However, the latter stock took on considerable July contracts.

The Journal of Commerce in its condition report of the crop was rather bearish on Texas and Oklahoma. This encouraged freer offerings, resulting in prices reflexing some 5 to 10 points from the previous close.

At the close the market was steady with near positions at a net decline of 9 to 13 points and distant positions 1 to 5 points lower than the final quotations of Thursday.

Following are 11 a. m. bids in New York: July 11.95; August, 11.93; October, 11.43; January, 11.37.

Estimated cotton receipts:

	Saturday.	1912.
New Orleans	200 to 500	1,719
Galveston	450 to 650	999

RANGE IN NEW YORK FUTURES.

	Open.	High.	Low.	Last Sale.	Close.	Prev. Close.
Jne					11.90-93	12.03-05
Jly	12.00	12.04	11.91	11.92	11.92-93	12.05-07
Ag	12.00	12.02	11.93	11.94	11.94-95	12.03-04
Spt	11.70	11.70	11.65	11.69	11.67-69	11.68-70
Oc	11.49	11.51	11.44	11.47	11.46-47	11.49-51
Nv	11.44	11.46	11.44	11.46	11.39-41	11.41-43
Dc	11.48	11.51	11.43	11.46	11.46-47	11.49-51
Jn	11.43	11.45	11.38	11.40	11.40-41	11.44-45
Fb					11.42-44	11.46-48
Mh	11.53	11.54	11.48	11.50	11.50-51	11.55-56
My	11.54	11.55	11.50	11.52	11.52-53	11.57-59

Closed steady.

LIVERPOOL COTTON MARKET.

LIVERPOOL, June 27.—This market was due to open 4 points lower on July and 2 to 3 points decline on other positions, but opened easy, at a net decline of 4½ to 6 points. At 12:15 p. m. the market was quiet but steady, at a net decline of 7 points on near positions and 3 points lower on distant months. Later the market advanced ½ point from 12:15 p. m.

Spot cotton dull at 5 points decline; middling 6.75d; sales, 7,000 bales, including 3,700 American; tenders, new docket, 2,000 bales; imports 8,000 bales, including 7,000 American.

Futures opened easier.

	Opening. Range.	2 P.M.	Close.	Prev. Close.
June	6.53	6.54½	6.50½	6.58½
June-July	6.45½	6.47	6.47½	6.50½
July-Aug.	6.44	6.46½	6.47½	6.50
Aug.-Sept.	6.37	6.38	6.39½	6.42
Sept.-Oct.	6.25	6.27	6.28	6.30
Oct.-Nov.	6.20	6.21½	6.22	6.24½
Nov.-Dec.	6.16	.....	6.18	6.20½
Dec.-Jan.	6.14½	.....	6.18	6.19½
Jan.-Feb.	6.14½	6.17	6.17½	6.19½
Feb.-Mch			6.18½	6.20½
Mch.-Apr.			6.19½	6.21½
Apr.-May			6.20½	6.22½

Closed quiet and steady.

HAYWARD & CLARK'S DAILY COTTON LETTER

NEW ORLEANS, June 27.—Weather conditions continue good. Map shows cloudy in the southwestern quarter; fair in remainder of the belt; warm, normal night temperatures. A few scattered showers in the interior with better rains in the coast districts. Indications are for partly cloudy to fair; scattered showers more numerous in the coast sections.

Liverpool came in rather poor and quotes spots 5 points lower; sales 7,000 bales. Early advices from New York stated that about 25,000 July tenders were made, most of which were being stopped by McFadden. The market here is quiet around 11.53 for December. No trading of consequence.

RANGE IN NEW ORLEANS FUTURES

	Open.	High.	Low.	Last Sale.	Close.	Prev. Close.
Jn						12.48
Jly	12.49	12.64	12.44	12.54	12.53-54	12.47-48
Ag	12.16	12.17	12.12	12.17	12.16-18	12.15
Spt	11.72	11.72	11.68	11.68	11.71-72	11.63-66
Oc	11.56	11.59	11.50	11.59	11.58-59	11.53-54
Nv					11.55-56	11.51-56
Dc	11.56	11.57	11.51	11.56	11.57-58	11.52-53
Jn	11.60	11.60	11.53	11.60	11.59-60	11.64-65
Fb					11.56-58	11.52-54
Mh	11.62	11.68	11.62	11.64	11.68-69	11.64-65

Closed steady.

PORT RECEIPTS.

The following table shows receipts at the ports to-day compared with the same day last year:

	1913.	1912.
New Orleans	979	522
Galveston	811	964
Mobile	90	156
Savannah	948	175
Charleston	107	.....
Wilmington	34	3
Norfolk	501	138
Baltimore	370	230
Boston	16	2
Newport News	2,738	.....
Pensacola	36	.....
Total	6,626	2,190

INTERIOR MOVEMENT.

	1913.	1912.
Houston	639	335
Augusta	300	29
Memphis	1,348	424
St. Louis	408	421
Cincinnati	32	1,890
Little Rock	.....	42
Total	2,727	3,141

COTTON MARKET OPINIONS.

Morris, Rothschild & Co.: We continue to advise the constructive side of cotton.

Miller & Co.: We still maintain our optimistic views.

A. Norden & Co.: We do not believe in any decline of consequence, and would advise buying on any slight break that may take place.

Logan & Bryan: Rather favor purchases on any recessions from this level.

Hayden, Stone & Co.: No decline of importance is anticipated until more is known about the crop.

SPOT COTTON MARKET.

Atlanta, nominal; middling 12¾.
Athens, steady; middling 11¾.
Bacon, steady; middling 12½.
New Orleans, steady; middling 12⅝.
New York, steady; middling 12.30.
Philadelphia, quiet; middling 12.55.
Boston, quiet; middling 12.30.
Liverpool, steady; middling 6.75d.
Savannah, steady; middling 12¼.
Augusta, steady; middling 12¼.
Norfolk, quiet; middling 12⅝.
Galveston, quiet; middling 12⅜.
Charleston, nominal.
Mobile, nominal; middling 12c.
Wilmington, quiet; middling 11⅞.
Little Rock, steady; middling 12c.
Baltimore, nominal; middling 12½.
Memphis, quiet; middling 12⅛.
St. Louis, quiet; middling 12 5-16.
Houston, quiet; middling 12 3-16.
Louisville, firm; middling 12¼.
Charlotte, steady; middling 12c.
Greenville, steady; Middling 12.

COTTON GOSSIP

The Journal of Commerce has the following on the condition of the crop in Texas and Oklahoma:

"Texas—Many correspondents report that the condition of cotton could not be better. The plant, though generally small, is healthy and vigorous, with good stands and fields well cultivated. As a rule, rain has been plentiful, but there are some sections yet needing more moisture, but none are suffering from drouth. Owing to cool nights, growth has been rather slow, and the crop is generally a week late. Boll weevils and grasshoppers are reported occasionally, but the damage is slight. Percentage condition will probably show a few points above last month, when it was 87.7.

"Oklahoma—As in Texas, present prospects for cotton are very bright; it is generally earlier than a year ago, and rainfall has been just about right, except in a few localities where rain is needed. A number of correspondents report prospects 'never better,' with good stands, a strong plant and fields well cultivated. Lice are reported as doing some damage, but not serious. Percentage condition has not changed much since a month ago, when it was 89.6, but it is better than a year ago, when it was 85.2."

* * *

Mitchell and Parrott were the principal buyers of July. The selling was limited and scattered around the opening. About 20,000 notices were issued. Spot houses purchased July. Cone, Hubbard and Mitchell were free sellers of the new crops.

* * *

It is said that 10,000 notices were issued by Hubbard and stopped by McFadden.

* * *

There was nothing definite in the estimates of notices to be issued to-day, but it is thought 20,000 bales would be tendered by the various local spot houses who own the 42,000 bales here. Liverpool is expected to take up every bale tendered. The following shows notices issued at an early hour to-day.

Hubbard out with about 2,400, McFadden 700, Norden 600, Randolph 500, Hooper 1,000, Weld 4,000, Dick Bros. 500 and Robert More out with about 3,500.

* * *

Foreign houses were good sellers of summer months yesterday.

* * *

John McFadden is due to arrive here from Liverpool to-day and it said to be bullish.

* * *

July longs express the belief that they see no urgent demand for July, concluded that shorts were pretty well covered.

* * *

Dallas wires: "Texas and Oklahoma clear and warm."

* * *

NEW ORLEANS, June 27.—Hayward & Clark: The weather map favorable, shows cloudy in the southwestern quarter of the belt. Fair elsewhere, few light scattered showers with better rains in the coast districts. Indications are for partly cloudy to fair, scattered showers mostly on coast districts.

* * *

The New Orleans Times-Democrat says: "Temperatures continue favorable and some rain is falling over portions of the belt. A Gulf storm is expected to bring more rain. Those crop prognosticators who base their yield on weather data are not enthusiasts among the big crop people.

During several weeks the belt has enjoyed most splendid weather, and the outlook is particularly encouraging in the western half of the belt. There is a great deal of diversity of opinion as to the status of the crop east of the Mississippi. Nevertheless, the talent is now divided into two schools of thought on the crop question. One assumes that favorable weather has overcome all the handicaps and that in the absence of continued unfavorable conditions the crop will progress toward a monster yield. The other assumes that backsets prior to the coming of the current good weather were severe enough to have imposed a very difficult job on the weather god; consequently they now contend that over a large area the plant is smaller than normal for this time of year."

* * *

Reliable house at Fort Worth, Texas, wires: "Our San Antonio office wires early cotton fruiting well. Half-grown bolls in many fields. Expect first bale at San Antonio district by July 15. First bale extreme southern belt should show up this week. Looks to us as if the crop will be much earlier than expected."

SPINNERS' TAKINGS 21,000 BALES ABOVE LAST YEAR

The visible supply of American cotton during the past week shows a decrease of 138,075 bales, compared with a decrease of 132,087 bales for the corresponding week last year and a decrease of 142,023 bales for the same week the year before.

Other kinds decreased 47,000 bales during the week, against a decrease of 56,000 bales for the same week last year, compared with a decrease of 51,- bales for the same week in 1911.

The total visible supply of American cotton for the week shows a decrease of 185,075 bales, against a decrease of 169,987 bales for the corresponding week the last year and a decrease of 193,023 in 1911.

World's visible supply:

	1913	1912	1911
American	2,060,011	2,359,717	1,335,334
Other k'ds.	1,418,000	1,066,000	1,063,000
T't'l all k's	3,478,011	3,425,717	2,398,334

World's spinners' takings:

	1913	1912	1911
For week	178,000	157,000	138,000
Since Sp. 1	12,666,000	13,977,000	11,035,000

Movement into sight, week:

	1913	1912	1911
Orland, wk	6,134	6,863	1,931
Since Sp. 1	954,604	1,336,186	9,191,258
In. s't, wk	28,058	32,112	26,977
Since Sp. 1	13,373,939	15,558,325	11,632,422
S. c'nsump.	18,000	20,000	20,000

Weekly interior movement:

	1913	1912	1911
Receipts	14,850	18,704	6,504
Shipments	39,573	30,054	14,153
Stocks	231,593	170,165	126,064

Weekly exports:

	1913	1912	1911
For week	39,839	24,458	
Since Sp. 1	8,296,396	10,217,660	

MILLER-COTTER COTTON LETTER.

MEMPHIS, June 27.—July notices amounting to probably 20,000 weakened that option and new months are down in sympathy. Market is narrow. Crop is still going well, but rain is beginning to be needed. Western forecast for unsettled weather was the basis of some early selling.

Pending the Government report we look for narrow fluctuations, after which the course of prices will depend on crop developments.

THE WEATHER.

Conditions.

WASHINGTON, June 27.—There will be showers to-night or Saturday in Florida on the east Gulf coast and in the upper Lake region and this afternoon in the North Atlantic States. Elsewhere east of the Mississippi River the weather will be generally fair to-night and Saturday. Warm weather will continue over the greater part of the country east of the Mississippi River during the next 36 hours.

Forecast.

Forecast until 7 p. m. Saturday:

Georgia—Generally fair to-night and Saturday.

Virginia, North and South Carolina: Generally fair to-night and Saturday.

Florida—Local rains to-night or Saturday.

Alabama: Generally fair weather, except showers in Southwest to-night or Saturday.

Mississippi: Cloudy and probably showers in the south and central portions to-night or Saturday.

Tennessee: Continued warmer, probably fair weather to-night or Saturday.

Louisiana: Showers to-night or Saturday.

Texas: Showers to-night or Saturday in eastern; fair in north and west and showers in southeast portion to-night or Saturday.

STOCKS DULL BUT STEADY ALL DAY

Foreign and Local Buying Sustains Present Levels---Union Pacific Strongest Issue.

By C. W. STORM.

NEW YORK, June 27.—Union Pacific was one of the strongest issues on the list at the opening of the stock market to-day, advancing ⅛ on buying said to be by large houses in both this city and London. News from Mexico City that a receiver has been appointed for the National Railways System, had a depressing effect because of the large amount of American capital invested in the shares of this company. The list showed considerable irregularity.

Amalgamated Copper advanced fractionally, then lost its gain. Lehigh Valley, which sold ex-dividend of 5 per cent, began at 146½, then lost a point on a few transactions.

United States Steel common was in fairly good demand, advancing ⅝. Reading gained ½, but shaded. Pennsylvania was up ¼. New York Central lost 1¼ on its early dealings. Northern Pacific advanced fractionally. Missouri Pacific, Chino Copper, American Can, Chesapeake and Ohio and St. Paul gained fractionally. American Smelting was ¼ lower at the outset, but recovered and made a fractional gain.

The curb was steady.

Trading in the London market was quiet. Dealings in Americans were professional and narrow. The Harrimans showed the best tone. Canadian Pacific in London was quiet.

Nearly all the list declined to some extent during the first hour, due to news of the Mexico railroads. Soon after, however, the majority began to rise, but not sufficiently to cover the early losses. Union Pacific declined ⅜ to 145¼, and New York Central showed a loss of 1 point. Copper was off 1 point and Steel remained about unchanged. The railroads recovered fractional losses and the National Railroad of Mexico second preferred dropped 3 points to 11. A few minutes before noon the tone was weak.

Call money loaned at 1¾.

Little of no interest was displayed in the market in the late afternoon and during the last hour trading was wholly professional. Steel sold around 53⅜, unchanged from the noon quotations and Union Pacific was also unchanged. Both were lower than the opening prices. Canadian Pacific crossed 217 for a fractional gain, but Lehigh Valley was lower. Northern Pacific was unchanged from the early afternoon range, but Reading rallied slightly. The tone was listless.

The market closed steady. Governments unchanged; other bonds steady.

Today's New York Stock Market

Below are given the highest, lowest and closing prices of stocks to-day, together with the previous close.

STOCK—	High.	Low.	Clos. Bid.	Prev. Close.
Amal. Copper	64	63½	64	63⅞
Am. Agricul	....	....	....	45
Am. Beet. Sug.	21	21	21	21½
American Can	26½	26	26	46⅜
do. pref.	....	....	....	86¾
Am. Car Fdy.	42	41	41½	....
Am. Cot. Oil	....	....	....	36
American Ice	....	....	....	21
Am. Locomo	....	....	....	29
Am. Smelting	61⅝	60⅝	60⅞	61½
Am. T. T.	128⅛	128⅛	128⅛	128
Am. Woolen	....	....	....	15
Anaconda	32¾	32½	32⅝	32⅝
Atchison	95½	95	95	95½
B. and O.	93⅛	93⅛	93⅛	93⅛
Beth. Steel	....	....	....	47
B. R. T.	87	86¾	87	....
Can. Pacific	217¼	216¼	217¼	216½
Cen. Leather	21	21	21	20⅞
C. and O.	54	53⅝	53⅞	53½
Colo. F. and I.	....	....	....	26⅞
Consol. Gas	128½	128½	128½	128½
Corn Products	....	....	....	7¼
D. and H.	....	....	....	150
Den. and R. G.	....	....	....	16
Distil. Secur	12⅛	12⅛	12⅛	....
Erie	24	23½	23¾	23⅞
do. pref.	36¾	36¾	36¾	38½
Gen. Electric	136	136½	136	135
G. North. pref.	122	121¾	122	122
G. North. Ore.	33¼	33	33	33
Ill. Central	....	....	....	109½
Interboro	14⅝	14⅜	14⅝	14⅞
do. pref.	54⅜	54	54⅜	54¼
Int. Harv. (old)	....	....	....	102½
Iowa Central	....	....	....	7
K. C. S.	25⅞	25⅝	25⅝	25⅞
M., K. and T.	20½	20	20	40½
*L. Valley	146½	144⅞	145¼	151¼
L. and N.	....	....	....	130
Mo. Pacific	30	29½	29½	....
N. Y. Central	97	95⅞	96½	97⅛
Northwest.	....	....	....	127½
Nat. Lead	....	....	....	45½
N. and W.	103	103	103	103
No. Pacific	107⅝	107¼	107¼	107¼
O. and W.	31¼	31¼	31¼	31
Penna.	111	110¾	110⅞	107⅞
Pacific Mail	....	....	....	18
P. Gas Co.	....	....	....	107½
P. Steel Car	....	....	....	22
Reading	157⅝	156⅝	157⅛	157⅞
R. I. and Steel	18⅛	18	18	18⅛
do. pfd.	....	....	....	75
Rock Island	15½	15½	15½	15¼
do. pfd.	....	....	....	25⅜
S.-Sheffield	....	....	....	34
So. Pacific	94½	94¼	94½	95½
So. Railway	21	20	20½	21¼
do. pfd.	74⅛	73⅞	73⅞	74
St. Paul	103	102⅜	102⅜	102⅜
Tenn. Copper	....	....	....	29
Texas Pacific	13½	13½	13½	....
Third Avenue	....	....	....	30½
Union Pacific	146⅛	144⅞	145⅝	145½
U. S. Rubber	58¾	58¾	58¾	58½
U. S. Steel	52⅝	52¼	52⅜	52¼
do. pfd.	103	103	103	103
Utah Copper	42	42	42	41¾
V.-C. Chem.	24	23¾	24	26½
Wabash	2½	2½	2½	....
do. pfd.	6⅞	6⅞	6⅞	....
W. Union	....	....	....	60
W. Maryland	....	....	....	35
W. Electric	....	....	....	58¼
W. Central	....	....	....	43

*Ex-dividend. 5 per cent. Total sales, 134,000 shares.

MONEY AND EXCHANGE.

NEW YORK, June 27.—Money steady 1⅞ per cent. Time money unchanged; 60 days, 4 per cent; 90 days, 3¾ per cent; six months, 5¼@5½.

Posted rates: Sterling exchange, 4.8590@4.8750 with actual business in bankers' bills at 4.8670 for demand and 4.8290 for 60-day bills.

Prime mercantile paper unchanged.

BAR SILVER.

LONDON, June 27.—Bar silver quiet at 26 13-16d.

NEW YORK, June 27.—Commercial bar silver 58⅛; Mexican dollars 48.

MINING STOCKS.

BOSTON, June 27.—Opening: North Butte 24½, Arcadian 90, Indiana 3½, Nevada 9⅞.

ATLANTA MARKETS

EGGS—Fresh country, candled, 20c.

BUTTER—Jersey and creamery, in 1-lb. blocks, 27½@30c; fresh country, fair demand, 17½@22½c.

UNDRAWN POULTRY—Drawn, head and feet on, per pound: Hens, 19c; fries, 25@27½; roosters, 8@10c; turkeys, owing to fatness, 17@19c.

LIVE POULTRY—Hens, 40@50c; roosters, 30@35c; broilers, 25c per pound; puddle ducks, 30@35c; Pekins, 35@40c; geese, 50@60c each; turkeys, owing to fatness, 15@17c.

FRUITS AND PRODUCE.

FRUIT AND VEGETABLES—Lemons, fancy, $7.00@7.50; cauliflower, 10@12½c lb.; bananas, 2½c lb; cabbage, $1.50@1.75 per crate; peanuts, per pound, fancy Virginia, 6½@7c; choice, 5½@6c; beets, $1.75@2.00 in half-barrel crates; cucumbers, $1.25@1.50. Eggplants, $1.50@2.00 per crate; peppers, $1.25@1.50 per crate; tomatoes, fancy, six-basket crates, $1.50@2.00; onions, $1.00 per bag (containing three pecks); sweet potatoes, pumpkin yams, 80@85c; fancy Florida celery, $4.00@4.50 per crate; okra, fancy, six-basket crates, $1.50@1.75.

FISH.

FISH—Bream and perch, 7c pound; snapper, 10c pound; trout, 10c pound; bluefish, 7c pound; pompano, 20c pound; mackerel, 7c pound; mixed fish, 5@6c pound; black bass, 10c pound; mullet, $11.00 per barrel.

FLOUR AND GRAIN.

FLOUR—Postell's Elegant, $7.75; Omega, $7.00; Carter's Best, $6.25; Quality (finest patent), $6.40; Gloria (self-rising), $6.25; Results (self-rising), $6; Swans Down (fancy patent), $6.00; Victory (the very best patent), $6.40; Monogram, $6.00; Puritan (highest patent), $5.75; Golden Grain, $5.6c, Faultless (finest patent), $6.25; Home Queen (highest patent), $5.75; Paragon (highest patent, $5.75; Sunrise (half patent), $4.90; White Cloud (highest patent), $5.25; White Daisy (highest patent), $5.25; White Lily (high patent), $5.25; Diadem (fancy high patent), $5.75; Water Lily (patent), $5.15; Sunbeam, $4.90; Southern Star (patent), $4.90; Ocean Spray (patent), $4.90; Tulip (straight), $4.15; King Cotton (half patent), $4.85; low-grade, 98-lb sacks, $4.00.

CORN—Choice red cob 89c, No. 2 white bone dry 87c, mixed 85c, choice yellow 85c, cracked corn 85c.

MEAL—Plain 144-pound sacks 82c, 96-pound sacks 83c, 48-pound sacks 85c, 24-pound sacks 87c.

OATS—Fancy white clipped 57c, No. 2 clipped 56c, fancy white 55c, mixed 53c.

COTTON SEED MEAL—Harper $31.00, Cremo feed $27.

COTTON SEED HULLS—Square sacks $17.00.

SEEDS—Amber cane seed $1.00, cane seed, orange $1.00, rye (Tennessee) $1.25, red top cane seed $1.35, rye (Georgia) 1.35, blue seed oats 50c, barley $1.25, Burt oats 70c.

REPORTS OF WOOL SALES MISLEADING

Dealers Unwilling to Admit Full Amount of Transactions. Tone in West Firmer.

BOSTON, June 27.—Trading in wool apparently has been quiet all the week, though it is claimed that more wool has been selling than dealers are willing to admit. It is suggested that this alone can satisfactorily explain the attitude of the dealers in the West, where the tone is distinctly firmer. While receipts here are much smaller than at the same time last year, it is said that the territory clip is being cleaned up fairly well, though a large proportion of the new wool so far moved has been by consignment. Conditions in both the wool and goods markets are still unsettled and substantial improvement is impossible while the tariff remains undetermined. Conservative estimates give the total sales for the week as approaching a million pounds, though it is very difficult to get definite figures. Sales of foreign wools have been small and scatetring.

Receipts of wool in pounds for the week ended and including Wednesday were as follows:

	1913.	1912.
Domestic	3,881,819	6,784,224
Foreign	583,565	746,850
Totals	4,465,184	7,531,074

Total receipts of 4,465,184 pounds, compared with 3,562,127 pounds for the preceding week, of which 3,173,282 pounds were domestic wools.

Receipts in pounds from and including January 1, 1913, as compared with the corresponding period in 1912 were as follows:

	1913.	1912.
Domestic	44,029,846	72,408,664
Foreign	40,937,435	69,117,384
Totals	84,967,281	141,526,048

CHICAGO BOARD BREAKS PRECEDENT, CLOSING JULY 5

NEW YORK, June 26.—Advices from Chicago that the Board of Trade had decided to observe an extra holiday on July 5 caused surprise all around. Not the oldest inhabitant can recall a time when the Board of Trade observed two holidays in succession.

The New York Stock Exchange's governing committee decided to close July 5, as was expected, and as the Cotton Exchange also will observe a triple holiday, the financial district will be deserted to a greater extent than ever before.

COTTON SEED OIL.

NEW YORK, June 27.—The cotton seed oil market was active to-day and prices higher on demand from old crop shorts and broadening speculative demand. This is first tender day on July, but none has come out.

Some profit-taking on the advance.

Cotton seed oil quotations:

	Opening.	Closing.
Spot	.....	8.20@9.00
July	8.09@8.11	8.22@8.26
August	8.08@8.09	8.18@8.20
September	8.08@8.10	8.17@8.19
October	7.53@7.54	7.64@7.66
November	6.66@6.67	6.75@6.76
December	6.44@6.48	6.47@6.49
January	6.43@6.45	6.47@6.48

Closed strong; sales 23,500 barrels.

NEW YORK COFFEE MARKET.

Coffee quotations:

	Opening.	Closing.
January	9.98	9.94@10.07
February	9.98	9.99@10.02
March	9.98	10.04@10.06
April	10.00	10.06@10.09
May	10.01	10.08@10.10
July	9.25@ 9.45	9.44@ 9.48
August	9.45@ 9.55	9.57@ 9.59
September	9.65	9.71@ 9.72
October	.....	9.77@ 9.79
November	9.75	9.84@ 9.85
December	9.85	9.89@ 9.90

Closed steady. Sales, 45,750 bags.

WHEAT STAND THIN.

CHICAGO, June 27.—W. B. Snow wires from Jamestown, N. Dak.: "Wheat in Jim River Valley, of this State, shows thin stand, but otherwise fully as good as normal. Green, growing vigorously and just shooting to head. If balance of the season is good a large yield can be made, but not up to last year. Crop now entering critical period, with ample moisture for current needs.

"Splendid rains last night and more threatening. Phone reports indicate general rains over central part of State."

WHEAT FOLLOWS ADVANCE IN CORN

Firm Cables and Light Receipts Stimulate Market in Face of Good Weather.

ST. LOUIS CASH QUOTATIONS.

Wheat—No. 2 red	97½
Corn—No. 2	62½
Oats—No. 2	40½

CHICAGO, June 27.—Corn was up sharply this morning on a scare of shorts, who bought that grain eagerly because of the hot winds in the Southwest. Later prices were ⅞@1c over the resting spots of yesterday. The Kansas report, as issued by Secretary Coburn, of the Agricultural Bureau, places the condition of corn at 85 on an area of 6,889,000 acres. A year ago the condition was 84 and last October it was 72, when 156,000,000 bushels were harvested. The wheat condition in Kansas is placed at 63, against 89 in April and 76 a year ago, when the crop was 88,000,000 bushels. About 6,000,000 acres of wheat will be harvested this year. Twenty-two per cent wheat has been abandoned. The Government June report made the condition 72. The condition of oats is placed at 49, against 75 last year, when the crop was 42,000,000 bushels.

Wheat was ⅜@½c higher this morning in sympathy with corn.

Oats were up ¾@1c and strong, with shorts covering.

Provisions were slow and easier.

While the best prices for wheat failed to hold, owing to profit-taking sales late in the session, there were net gains for the day of ¼c to ⅜c. "Hedging" sales against the new crop were reported as liberal again, and it was also said that foreigners were sellers here because of the excellent prospects in Russia and the fact that they have considerable wheat bought from that country for early fall delivery.

Corn closed at advances of 1⅝c to 1¾c and oats were up 1½c to 1¾c. There was a genuine bull market in both the coarse grains and the selling was led by some of the more seasoned operators at Chicago and St. Louis.

Provisions were a shade lower all around.

Grain quotations:

	High.	Low.	Previous Close.	Close.
WHEAT—				
July	91	90⅜	90⅝	90⅜
Sept	91⅜	90½	90⅞	90⅜
Dec	94	93	93⅝	93
CORN—				
July	62¼	61⅜	62	60½
Sept	63⅝	62¼	63⅝	61⅝
Dec	60¾	59⅜	60⅜	58⅝
OATS—				
July	42	41¾	41⅜	40⅝
Sept	42⅞	42⅛	42⅞	40
Dec	44⅝	43⅛	44¼	42⅞
PORK—				
July	20.75	20.60	20.65	20.77½
Sept	20.60	20.52½	20.55	20.60
LARD—				
July	11.10	11.05	11.05	11.10
Sept	11.27½	11.22½	11.25	11.77½
Oct	11.32½	11.27½	11.30	11.35
RIBS—				
July	11.65	11.62½	11.67½	11.67½
Sept	11.72½	11.70	11.72½	11.75
Oct	11.60	11.55	11.55	11.60

CHICAGO CASH QUOTATIONS.

CHICAGO, June 27.—Wheat—No. 2 red, 93@96; No. 3 red, 90@93; No. 2 hard winter, 92½@93¼; No. 3 hard winter, 91@92½; No. 1 Northern spring, 90@92½.

Corn—No. 2, 62½; No. 3 white, 63¼; No. 2 yellow, 62¼@62¾; No. 3, 62⅛; No. 3 white, 62¾@63; No. 3 yellow, 62½; No. 4, 59½@61; No. 4 white, 60½@61½; No. 4 yellow, 55½@61½.

Oats—No. 2 white, 42¾; No. 3 white, 41⅞; No. 4 white, 40½@41¼; standard, 42@42¼.

ST. LOUIS CASH QUOTATIONS.

ST. LOUIS, June 27.—No. 2 red wheat, 97½; No. 3, 90@95; No. 4 red, 85@90; No. 2 hard, 89¼@95½; No. 3 hard, 88¼@88½.

Corn—No. 2, 62½; No. 3, 61½; No. 2 yellow, 61½@62¾; No. 3, 62@62½; No. 2 white, 63½@63¾; No. 3 white, 62½.

Oats—No. 2, 40½; No. 3, 39@40; No. 4, 38; No. 2 white, 42½; standard, 41¼@41¾; No. 3 white, 41@41¾; No. 4 white, 39½@40; No. 2 rye, 62.

CHICAGO CAR LOTS.

Following are receipts for Friday and estimated receipts for Saturday:

	Friday.	Saturday.
Wheat	117	52
Corn	435	340
Oats	324	231
Hogs	20,000	12,000

PRIMARY MOVEMENT.

WHEAT—	1913.	1912.
Receipts	681,000	229,000
Shipments	409,000	452,000
CORN—		
Receipts	765,000	478,000
Shipments	528,000	870,000

LIVERPOOL GRAIN MARKET.

LIVERPOOL, June 27.—Wheat opened ¼d lower; at 1:30 p. m. the market was unchanged to ⅛d lower. Closed ¼d lower.

Corn opened unchanged; at 1:30 p. m. the market was unchanged to ⅛d lower. Closed ¼d higher.

MODERN MILLER CROP REPORT.

ST. LOUIS, June 27.—The wheat harvest is progressing under favorable conditions. There have been numerous rainstorms during the week, but these usually covered small areas and did no damage further than delay harvest. The yield generally is up to expectation and in many localities the grain is thrashing out better than had been expected, as it was thought that much of the wheat would not yield well because the extreme warm and dry weather had ripened crop too rapidly.

Indications are that farmers will market wheat freely in July and August if prices do not get too low.

LIVE STOCK MARKET.

CHICAGO, June 27.—Hogs—Receipts 20,000. Market 5c to 10c lower. Mixed and butchers, $8.45@8.75; good heavy, $8.55@8.70; rough heavy, $8.30@8.50; light, $8.50@8.80; pigs, $7.@8.55; bulk, $8.55@8.75.

Cattle—Receipts 1,500. Market steady. Beeves, $7.40@9.10; cows and heifers, $3.55@8.40; stockers and feeders, $6.25@8.00; Texans, $6.50@8.50; calves, $8.00@9.50.

Sheep—Receipts 12,000. Market weak. Native and Western, $3.75@6.00; lambs, $5.25@8.65.

ST. LOUIS, June 27.—Cattle—Receipts 1,500, including 800 Southerns. Market steady. Native beef steers, $5.75@8.75; cows and heifers, $4.75@8.50; stockers and feeders, $5.25@7.50; calves, $8.00@9.50; Texas steers, $6.25@8.10; cows and heifers, $4.25@6.50; calves, $5.00@6.50.

Hogs—Receipts 8,500. Market 5c higher. Mixed, $8.75@8.85; good, $8.75@8.85; rough, $8.40@8.50; light, $8.75@8.85; pigs, $7.25@8.40; bulk, $8.75@8.85.

Sheep—Receipts 6,500. Muttons, $4.25@5.00; yearlings, $5.25@6.50; lambs, $7.40@8.15.

$18.20 Round Trip $18.20
GETTYSBURG.
Reunion Blue and Gray.
Tickets sold June 28 to July 1, inclusive. Return limit July 10. Liberal stop-over privileges.
SOUTHERN RAILWAY

AMERICAN FLAG OFFER

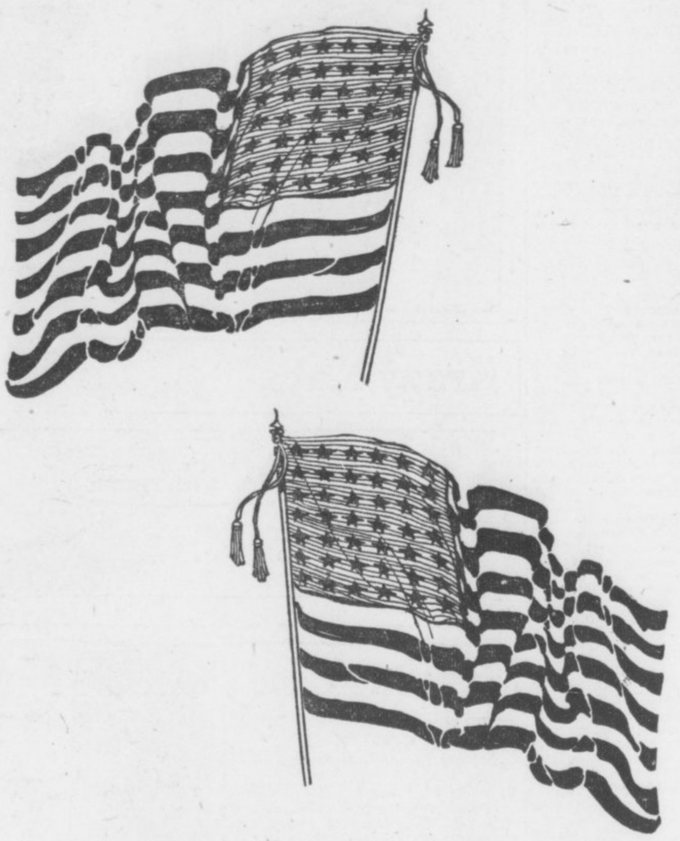

SIZE 5X8 FEET

*Valued at Five

DEWEY DEMANDS NAVY NEXT TO ENGLAND'S

"Inadequacy Is an Invitation to War," Declares Admiral, Urging More Ships.

WASHINGTON, June 27.—An adequate American navy means a fleet second only to that of Great Britain, and "inadequacy is an invitation to war," is the opinion of Admiral Dewey, ranking naval officer of the United States.

"I believe it is the duty of each generation to pay its own insurance and not to thrust its burdens on the generations that come after; and the insurance for peace is a navy strong enough to compel it," says the Admiral in an article written for the program for Navy Day at Newport, July 2, and just made public.

"The only function and justification for the existence of a nevy is the preservation of peace. To perform this function the navy must be adequate, and, though so much discussed in these recent times, the word 'adequate,' as applied to the navy, has but one meaning, and that is an 'adequate navy' is a navy of a strength sufficient to meet and defeat any probable enemy.

Must Pay Penalty.

"This strength is not absolute, but is relative, and varies from period to period as the other naval powers of the world vary their naval strengths. At the present period 'adequacy' on our part calls for a navy second to that of England only.

"We, ourselves, through lack of our fathers and grandfathers, paid the penalty of our generation in the loss of hundreds of thousands of lives, and our sons and grandsons have been paying the costs of the billions of dollars wasted and the hundreds of millions of pensions for which they were mortgaged; and they still continue to pay.

Mortgaged by War.

"We are paying to-day for the navy, as an insurance which does not insure us, roughtly $1.50 per capita per annum. Besides what has already been paid in lives and money, we are still mortgaged, by lack of foresight in our fathers, to the extent of the national debt and the additional $1.80 per capita per annum that we are paying in pensions.

"Shall our lack of foresight continue this system fo mortgaging the coming generations, or shall we add the relatively small sum needed to the insufficient insurance we all pay to-make thati nsuranec adequate?"

Submarine 'Movies' Taken in Diving Tube

Three Operators Work Machine Under Water, Through Windows, Aided by Electric Lights.

NORFOLK, June 28.—Moving pictures of submarine life have been made possible through the invention by Captain J. H. Williamson, of a flexible tube with a windowed chamber, in which three men can work. A son of the inventor to-day successfully developed a series of pictures he took in the tube last week.

He descended to a depth of thirty-five feet at night, and with the aid of four powerful electric lights took pictures of fish at the bottom of Hampton Roads. Another picture was made of his brother, who dived down in front of the window in the tube.

If you have anything to sell advertise in The Sunday American. Largest circulation of any Sunday newspaper in the South.

COUNTRY'S BEST NEGRO SINGERS COMING

High-Class Artists Promised for Annual Festival Celebrating Emancipation Proclamation.

Some of the best negro singers in the world will be heard at the Atlanta Auditorium July 3 and 4, when the annual concert and celebration of the Atlanta Colored Musical Festival Association, in celebration of the semi-centennial anniversary of the Emancipation Proclamation will be held.

Many of the singers and musicians who will appear during the two days' celebration are no strangers to negro music lovers of Atlanta. Anita Patti Brown, a Chicago soprano soloist, will sing. A new singer will be Roland B. Hayes, of Boston, considered the greatest tenor of the negro race. Clarence Cameron White, regarded as the most finished negro violinist, will appear for the first time.

Fisk Singers Coming.

Among the other attractions will be A. G. Price, of Nashville, basso, and Rev. J. W. E. Bowen, a noted negro orator.

Probably the greatest feature will be the Fisk Jubilee Singers, the company of musicians who have carried the Southern plantation songs to all parts of the world.

The celebration and festival is to be divided into three features. A pageant play on Thursday night opens the festival. This is the original conception of Rev. H. H. Proctor, of Atlanta, and is divided into ten scenes, painted by Sossman, the Southern scene painter. They illustrate the progress of the negro race.

Friday afternoon at 3 o'clock a matinee will b egiven, at which nothing but "negro music," the songs of the Southern plantation and classical selections based on these melodies will be heard.

Hallelujah Chorus Climax.

The climax of the festival will come Friday night, when all the stars will be brought together in a concert. The program will close with a rendition of Handel's "Hallelujah Chorus," by the Fisk Singers and the chorus of 200.

Atlanta is the only city in the world where a musical festival is conducted by negro people, and visitors are expected from all over the country. One thousand seats have been reserved for white persons. Tickets for these seats will be on sale Monday morning at the Cable Company and the Phillips & Crew Company.

8 to 12 Best Hours For Working Man

Dr. H. L. Banks, of Boston, Says That Superior Results Can be Obtained in This Period.

BOSTON, June 28.—"Your nerves are at their best for four hours a day, from 8 in the morning until noon," says Dr. H. L. Banks, of 485 Beacon Street. He believes that no professional man who has to depend upon his nerves in order to do his most effective work can work more than four hours a day to advantage.

"For the last three years," says he, "I have been studying the nervous system.

"I give my time in the afternoon to farmwork. This is a most excellent way to restore your lost nervous energy.

"I would advise everyone to get two hours daily in the open air.

"Outdoor work and exercise is the greatest nerve restorative."

CLEAN UP

And Sell the Unused Things That You Have About the House

Old Clothing, unused pieces of Furniture and numberless other articles that can be found in nearly every household can easily be converted into cash if advertised in the "For Sale" columns of The Georgian's classified section. Cost only 30c to run an ad like this:

FOR SALE—Upright piano; good as new; will sell less than half price. Address B., Box 98, care Georgian.

Phone Main 8000 or Atlanta 8000

and give in your ad and you will have no trouble in selling anything you have.

Freddy Eilm

Copyright, 1913, International News Service.

What's Life to a $?

GEORGIA NEWS IN BRIEF

Honored by Veterans.

DALTON.—Rev. J. E. Russell, of this city, has been notified by Commander Richardson, of the Georgia division, Sons of Confederate Veterans, of his appointment as division chaplain.

To Celebrate Fourth.

EATONTON.—Next Friday, July 4, will be observed as a holiday by all the merchants of the city, who, with one accord, will close their places of business, allowing their employees a full holiday.

Find Escaped Prisoner.

DALTON.—Sheriff Glenn has returned from Huntsville, Ala., bringing with him Joe Mathis, one of the four prisoners who broke jail here several months ago. Mathis had been convicted of assault and was sentenced to five years.

Missionary Societies to Meet.

EATONTON.—Preparations are being made here for the entertainment of delegates from the Woman's Missionary Societies of the Oxford district, representing about 20 pastoral charges, who meet next Tuesday and Wednesday as guests of the society of the Eatonton Methodist Church.

Odd Fellows' Picnic.

DALTON.—Odd Fellows in this section will meet at Varnells in the northern part of the county July 19 for a big picnic. Dr. J. S. Schoff, past grand master of the Tennessee Grand Lodge, and Hon. Buell Stark, grand herald of the Georgia Grand Lodge, well speak.

Historic Home Sold.

COLUMBUS.—An old home, known as "Hilton," in Wynnton, which has played a conspicuous part in the history of Columbus, was sold yesterday. From 1850 to 1860 it was the home of Lovic Pearce, who later became a Methodist bishop, one of the best known and greatest divines produced by Southern Methodism.

Waycross Fugitive Gives Up.

WAYCROSS.—Frank Rodgers, who is wanted here for forgeries, has surrendered in New Orleans and asked that Waycross police be sent for him. Rodgers says he wants to take his punishment and begin life over.

RAILWAY SCHEDULES.

SOUTHERN RAILWAY.

"PREMIER CARRIER OF THE SOUTH."

ARRIVAL AND DEPARTURE OF PASSENGER TRAINS, ATLANTA.

The following schedule figures are published only as information, and are not guaranteed.

No.	Arrive From—	No.	Depart To—
36	Birmingh'm ..12:01 am	36	New York...12:15 am
35	New York.... 5:00 am	20	Columbus .... 5:20 am
13	Jacksonville . 5:30 am	13	Cincinnati .. 5:40 am
43	Washington .. 5:25 am	32	Fort Valley.. 5:50 am
12	Shreveport .. 6:30 am	35	Birmingh'm 5:50 am
16	Heflin ..... 8:20 am	7	Chattn'ga .. 6:40 am
29	New York.... 11:15 am	12	Richmond .. 6:55 am
8	Chattn'ga ..... 10:35 am	25	Kansas City. 7:00 am
7	Macon ..... 10:40 am	16	Brunswick .. 7:45 am
17	Fort Valley.. 10:45 am	29	Birmingh'm 11:30 am
21	Columbus .... 10:50 am	38	New York...11:01 am
6	Cincinnati .. 11:10 am	40	Charlotte ...12:00 n'n
29	Columbus .... 1:40 pm	6	Macon ..... 12:20 pm
30	Birmingh'm .. 2:30 pm	30	Columbus ...12:30 pm
40	Birmingh'm .. 12:40 pm	39	New York.... 2:45 pm
39	Charlotte .... 3:55 pm	15	Chattn'ga .... 3:00 pm
5	Macon ..... 4:00 pm	39	Birmingh'm. 4:10 pm
37	New York..... 5:00 pm	*18	Toccos ..... 4:50 pm
15	Brunswick .. 7:10 pm	23	Columbus .... 5:10 pm
11	Richmond .... 8:30 pm	5	Cincinnati .. 5:10 pm
24	Kansas City.. 9:20 pm	23	Fort Valley.. 5:20 pm
16	Chattn'ga ..... 9:35 pm	25	Heflin ..... 5:45 pm
22	Columbus .... 10:20 pm	10	Macon ..... 8:30 pm
31	Fort Valley.. 10:25 pm	44	Washington . 8:45 pm
14	Cincinnati ...11:00 pm	24	Jacksonville. 9:30 pm
22	Jacksonville . 6:50 am	11	Shreveport .. 11:10 pm
*17	Toccos ..... 8:10 am	14	Jacksonville 11:10 pm

Trains marked thus (*) run daily except Sunday.

Other trains run daily. Central time. City Ticket Office, No. 1 Peachtree Street.

LOST AND FOUND.

Certainly some reader of The Atlanta Georgian and Hearst's Sunday American has located your lost article.

All lost articels advertised in ALL the Atlanta papers or reported to our "Lost and Found Bureau" are listed for thirty days and can be seen at any time at 35 Peachtree Street.

ONE gold-headed umbrella; initials "A. M. P." Call Ivy 2523-J. 6-25-27

CONTINUED IN NEXT COLUMN.

"Want Ads" Are Good Reading

LOST AND FOUND.

LOST—Watch fob, locket attached. Initials G. F. H. Call Atlanta Phone 1949. 32-25-6

LOST—Male poodle dog, answers to the name of "Joe." Reward. 205 Spring Street. Ivy 2168-L. 6-21-35

LOST—Saturday, June 21, gray horse; right front leg been broken. Call Grant Maddox, Ivy 414. Reward. 6-27-56

LOST—Bracelet at Grant Park Wednesday between 5 and 6 o'clock. 65 Washington Terrace. Reward. 6-26-26

LOST—Iron grey Texas pony June 21; ankle of right foot has been broken. Finder phone George Maddox, Ivy 3867. Reward of $10. 34-27-6

LOST—On Peachtree Street this morning, one auto license, No. 21083. Reward if returned to C. J. Johnson, 57 S. Forsyth St. Main 698. 6-27-39

LOST—Red and black Airedale terrier; answers to name "Spy." Return same to George W. Wilkins, 88 East Ninth St., and receive reward. 6-27-43

WILL party who found bar pin, diamond center, on Whitehall, between C. J.-Dubose Co. and Jacobs', return to Dorothy Scott, Cable Bldg.? Reward. 6-25-10

FOUND—On Marietta Street, small sum of money in payroll envelope; owner by paying for this ad can receive same by applying H., Box 809, care Georgian. 45-27-6

LOST—At St. Paul's Church on Sunday morning, silver card case with monogram L. K. B., containing coin and visiting cards. Finder please call Atlanta Phone 4905. 40-25-6

LOST—A five-dollar bill, folded, between Angier Place, on Forrest-Capitol Avenue car, or at Byck's, J. P. Allen's, or Davison-Paxon-Stokes. Reward. Call Joseph, Main 1274. 44-27-6

LOST—On Highland Avenue car, between 11 and 1 o'clock, or on Whitehall Street, shopping district, small oval shaped collar pin with small diamond in center. Reward. Ivy 1580-J. 6-25-39

LOST—June 3 on Whitehall, West End or South Pryor-Federal prison car, tan leather traveling bag containing clothing and other valuables, also letters addressed to Miss Luella Garrett. Return to Columbia Graphophone Co., 132 Peachtree Street. Liberal reward, no questions. 25-25-6

Want Anything?

TELEPHONE

Main / Atlanta 8000

Telephone clerk will take your ad, and, if requested, assist you in wording, or will write the ad for you—that's his business. He will also make it as brief as possible to obtain the results desired. In order to accommodate customers accounts will be opened by phone, but you will make payments promptly after publication or when bills are presented by mail.

Classified Advertising Rates:

1 insertion .....10c a line
3 insertions .... 6c a line
7 insertions .... 5c a line
30 insertions ....4½c a line
90 insertions .... 4c a line

No advertisements taken for less than two lines. Seven words make a line.

To protect your interests as well as ours, an order to discontinue an ad will not be accepted over the phone. Please make order to discontinue in writing.

TELEPHONE

Both Phones 8000

LITTLE ADS THAT BRING BIG RESULTS

PERSONAL.

DR. J. G HEARD, DENTIST, is permanently located at 630 Candler Building. Ivy 4670. 29-12-6

GATE CITY DOLL HOSPITAL, 243 Courtland, near Cain, repairs all kinds of dolls reasonably. 48-13-6

YOUNG LADIES taken for training at the Randolph Company Hair Dressing Parlors, 58½ Whitehall Street. 3-3-37

SEXOID—A marvelous cure for weakness in men, restores lost powers; price $1; money refunded if it fails. Dr. T. Pierce, San Francisco, Cal. 32-23-6

SAVE MONEY NOW on Furniture at HIGH'S.

MATERNITY SANITARIUM—Private, refined, home-like. Limited number of patients cared for. Home provided for infants. Mrs. M. T. Mitchell, 26 Windsor Street. 11-9-57

NOTICE TO STOCKHOLDERS—Important information will be furnished Winona Gold-Copper Mining Company's stockholders by addressing Box 75, Little Rock, Ark. 44-20-6

SERIOUS RESULTS come from trusses improperly fitted. John B. Daniel, at 34 Wall Street, has an expert fitter and it will cost you no more to have him fit you, and it means insurance. 6-24-19

PARASOLS MADE to match your own costume, of your own goods. 50c to $2.00. The fad of day. TAYLOR UMBRELLA COMPANY, 116½ Whitehall Street. 6-17-36

OLD HATS MADE NEW. LADIES' and gents' Panama, straw, soft and stiff felt hats cleaned and reblocked. Best work, late styles. Mail orders solicited. Acme Hatters, 20 East Hunter Street. 6-11-1

HAT SALE—Trimmed and untrimmed hats at half price. White shapes, 98c; outing hats, 98c; panamas, $2.98. Remodeling hats our specialty, $1.50. Panamas cleaned. Mrs. C. H. Smith, 115 Peachtree Street, next to Candler Building. 82-22-6

TREMAINE.

The Mystic

Permanently Located in Atlanta. 125 WEST PEACHTREE STREET. Hours, 10 to 7. Closed on Fridays.

Develops the secret power of control. Your greatest wish can positively be realized. Every case guaranteed. If you are in need of TRUE help and advice, this IS the man. 30-23-6

TO LADIES ONLY—If your health is bad (you know what I mean) and you want the quickest relief possible, try our complete home-made treatment; Localine, Lady Pills and Posture treatment, which for ten years has given best results and perfect satisfaction to suffering women, because it meets all forms of the disease. For full information and free sample, address Mrs. J. M. Turner & Co., Box 295, Monroe, Ga. 35-23-6

MUSICAL INSTRUCTIONS.

ATLANTA'S Leading Violin School. Summer rates. Write for prospectus. Erwin Mueller, German Violinist. 419 Wesley Memorial Bldg. 6-17-48

HELP WANTED—MALE.

WANTED—A few colored men to learn the automobile business. Apply 1018 Century Building. 116-22-6

PULLMAN porters wanted: give references. For information write P. O. Box 804, Atlanta, Ga. 5-4-31

WANTED—An experienced truck driver at once. Morrow Transfer Company, 132 Elliott Street. 6-26-57

WANTED—At once, boy who has had some experience of power steel die presses. Apply Montag Bros., 10 Nelson St. 6-27-37

RAILWAY MAIL CLERKS wanted; $75 month to commence. Write immediately. Franklin Institute, Dept. 49-E, Rochester, N. Y. 30-14-6

WANTED—More salesmen and salesgirls to assist in the final great and mighty downfall. The Bankrupt Sale, 32 Whitehall. Apply at once. 6-27-45

WANTED—Young man to take half interest in good paying business; will pay $85 monthly. Experience unnecessary. Address Box 530, care Georgian. 31-25-6

YES, shave 10c, hair cut 15c, massage 15c, at 41 Marietta Street, 4 E. Mitchell, 115 Edgewood Avenue, 99 Whitehall, 52 Ivy. Best white workmen. Clean linen. Baths 15c. 6-27-5

EXCELLENT OPENING for a first-class M. D.; married man preferred; can give immediate possession to eight-room house. Address M. L. Patterson, Fort Mitchell, Ala. 6-27-40

WANTED—Six first-class men with real estate experience, four inexperienced men, at once. Good salary to right men. L. P. Bottenfield, 1021 Empire Building. See Mr. Lynch and Mr. Bell, sales managers. 6-6-206

MEN to interview automobile owners, exclusively; to secure contracts for PREST-O-CEAL, the only patented tire treatment on market in this section. Call before 9 o'clock at 715 Third National Bank Building. 6-27-33

CONTINUED IN NEXT COLUMN.

HELP WANTED—MALE.

WANTED—Collector; $12 per week as collector and $2,000 good security for the use of $1,000 for a year plus interest; repayments to be made weekly if desired. Address A. C., Box 2, care Georgian. 6-25-34

HILBURN HOTEL. 10 AND 12 WALTON ST., FOR gentlemen only; center of city, near new postoffice; rate 50c, 75c and $1.00. 5-31-10

DRAUGHON'S Business College, Atlanta. Enter any time; catalog free. SUMMER RATES. 6-8-44

STENO-BOOKKEEPER—Young man who is an efficient, experienced stenographer. Must write good business hand and be familiar with accounting and commercial work. Address with references, WHOLESALE DRY GOODS HOUSE, P. O. Box 1575, City. 6-25-8

WANTED—One young man of artistic ability to learn wash drawing and commercial art. Must have $14.50 to cover cost of tools. I will guarantee a position when competent; $18 per week. No trifler need apply, as I need help. M. Shearer, 103 Spring St., City. 6-27-41

WANTED FOR U. S. ARMY: Able-bodied unmarried men between ages of 18 and 35; citizens of United States, of good character and temperate habits, who can speak, read and write the English language. For information apply to Recruiting Officer, Peachtree and Forsyth Streets, Atlanta, or 411 Cherry St., Macon, Ga. 4-1-1

YES, Prof. G O Branning teaches the barber trade. (It's easy.) We teach in half the time of other colleges. Complete course and positions in our shops only $30. Why pay more? Thousands of our graduates running shops or making good wages. Good wages while learning. Atlanta Barber College, 10 East Mitchell Street.

GOOD WAGES—Plenty of Work—No Trouble. Go North for the Summer Good men wanted in all branches of our business; laborers, handy machine men, molders, helpers, rammers, coremakers and chippers.

Able-bodied men can become skilled chippers and coremakers in less than thirty days, and make more than $3 per day.

COMMONWEALTH STEEL CO., GRANITE CITY, ILL. 5c Fare from St. Louis, Mo. 5-30-36

HELP WANTED—FEMALE.

GOOD wages to a first class cook. Phone Decatur 628. 6-26-31

WANTED—A first-class colored cook. 536 Spring Street. 6-27-29

WANTED—A good cook; references required. 106 Lawton. 6-27-26

WANTED—A first-class cook at once. Apply at 158 Highland Ave. 6-26-55

WANTED — First-class cook; good wages. Apply 362 Peachtree. 6-27-61

WANTED—A very fine cook, References required. 707 Piedmont Avenue. Ivy 437. 6-26-6

WOMAN to cook; must room on lot; also a maid. Apply 27 West Sixteenth Street. 6-26-25

WANTED—An experienced nurse with best of references for six-month-old baby. Phone Ivy 6912-J. 6-27-8

WANTED—A reliable woman cook for small family. References required. Apply 243 Ponce DeLeon Avenue. 39-25-6

WOMEN—Get Government jobs. List of positions available free. Franklin Institute, Dept. 603-E, Rochester, N. Y. 81-22-6

WANTED—Experienced cook who can give good references. Telephone Ivy 2050, or apply to Mrs. James L. Riley, 1163 Peachtree Street. 25-27-6

WANTED—More salesmen and salesgirls to assist in the final great and mighty downfall. The Bankrupt Sale, 32 Whitehall. Apply at once. 6-27-45

SAVE MONEY NOW on Furniture at HIGH'S.

GIRLS LEARN MILLINERY; best trade on earth for women; pay $80 to $100 a month. Write Ideal School of Millinery, 100½ Whitehall St. 3-29-41

R U NERVOUS, TIRED, BRAIN-FAGGED? Nervite, the great nerve tissue food, quiets, vitalizes, stimulates you. Get a 25c package from Amo House, Box 353, Atlanta, Ga. 5-3-5

EARN $8 weekly at home during spare time mailing circulars. For particulars send 10c silver which we return when you begin work. Droste Company, 474-B 35 Trumbull Avenue, Detroit, Mich. 6-15-30

STENOGRAPHER WANTED—Young lady who can operate typewriter successfully and assist in keeping office files and records. Will not be given dictation. Apply Saturday, 10 to 12 a. m., Nunnally's, 59 Ivy Street; sales department. 6-27-11

HELP WANTED—MALE AND FEMALE.

WANTED, Cotton Mill Help ALL KINDS. High Wages. Fulton Bag & Cotton Mills, Atlanta, Ga. 6-17-7

TEACHERS WANTED.

WRITE for record of our eight years' work. High class patronage. Efficient service. Foster's Teachers' Agency, Atlanta, Ga. 64-3-4

South Atlantic Teachers' Agency 1125 Atlanta National Bank Bldg. SPECIAL registration. Direct calls coming fast. 6-26-28

ATTENTION FIRST GRADE TEACHERS—We need four first grade teachers at $50 per month, one at $55, one at $60 and one at $65. Other grades $40 to $55. Address Dept. R-3, Interstate Teachers' Bureau, Rhodes Bldg., Atlanta, Ga. 6-26-3

AGENTS & SALESMEN WANTED.

AGENTS—15 per cent commission; paying proposition for right parties. Call between 9 and 12 a. m. 6-27-62

WANTED, CITY SALESMEN—The New Home Sewing Machine Company, 10 Trust Company of Georgia Building. 6-25-55

AGENTS—Big money selling emblem watch fobs; all lodges; oxidized silver; best out; name and address stamped on free; sample 25c. Evans & Co., Thomson, Ga. 36-22-6

PORTRAIT AGENTS—Send your work direct to artist and get better work. We get order out on time. Prices to suit your trade. Stevens Bros., 23½ Whitehall Street, Atlanta. 5-7-35

The MARKET BASKET for the BUSY HOUSEWIFE

Picnic Basket for Family of Eight, Only $2.40

BY ELBERT L. THORNTON.

To the Housewife: Have a nice picnic lunch fixed up and call the husband and tell him to meet you and the children at one of the parks and have supper. It will be nice for a change, be cool and a delightful outing for the children.

Picnic Basket.

Two fried chickens	.80
Two dozen biscuit	.10
One box crackers	.05
One pound cheese	.15
Sour pickles	.10
Two pounds cake	.25
One can sardines	.10
Two cans potted ham	.10
Three tomatoes	.05
One-fourth pound peanut butter	.12
Two loaves bread	.10
One jar jam or preserves	.15
One pound sliced ham	.30
Total	$2.40

Make sandwiches of the cheese, ham, tomatoes, peanut butter, potted ham and sardines. Spread some jam or preserves between some thin slices of bread for the children. After frying the chicken, let cool before putting it in the basket. Also cool the biscuit.

The Market Basket advertisers give you prices on all of the above and you may be able to cut the cost of the basket by close buying.

Specials For Friday and Saturday

Legs of Lamb (whole) 15c
Round Steak 15c
Fancy Rib Roast 12 1-2c and 15c
Snapper Fish Slats 12 1-2c
Pork Chops 18c
Picnic Hams 17c
Lamb Stew 10c
Sausage 10c
Liver 10c

Get the middleman's profit. Come and see.

Campbell Bros.

89 Decatur Street. 150 Marietta St.

Saturday's Specials

Fine Country Honey, per pound 15c
Fresh Dressed Hens, per pound 20c
Friers, broilers, ducks and turkeys in our yard.

Farm Products Co.

129 South Pryor. Main 3402. Atl. 815.

EAT TIP-TOP BREAD

At all grocers.

SEWELL'S Money-Saving Specials for Saturday

Buy from first hands and save 20 to 50 per cent on your purchases. We retail at wholesale prices.

Solid carload large, fancy Lemons, per dozen 22 1-2c
Solid carload fancy, New Irish Potatoes, per quart 3c
Meadowbrook pure Creamery Butter, per pound 32 1-2c
35c can Libby's Asparagus Tips 17 1-2c
15c can Apples ...7 1-2c
10c can Pie Peaches 7 1-2c
10c can Van Camp's Soup 7 1-2c
24-pound sack Best Flour 68c
Quart bottle Grape Juice 29c
Solid carload Poultry and Eggs.
Hens and Friers dressed fresh on premises.

Sewell Commission Co.

Wholesale and Retail. 113-115 Whitehall St. Branch Store 164 Decatur St.

Why Bake Bread At Home

When you can get just as good over the phone? Call your grocer and ask for Tip-Top Bread.

Never Again

Do I bake bread, is what she said. She used Tip-Top Bread. Enough said.

WOOD'S SATURDAY SPECIALS

RED GRAVY COUNTRY (whole) HAMS 24c
Fancy Dressed Hens 20c
Pork Roast ...17 1-2 and 22c
Porterhouse Steak 22 1-2c and 25c
Lamb Chops 25c
Pure Pork Sausage ..17 1-2c
Blue Valley Butter 35c
Prairie Rose Butter 35c
Kingan's Breakfast Bacon, 1-pound package 33c

Wood Bros.

165 Peachtree. 36 Luckie.

Bell Ivy 7086, 7087, 7088, 796.

FOR PURE ICE CREAM Send Your Orders to GEO. MOORE

Atlanta Phone 1326. Bell M. 3323.

68-70-72 Central Ave.

EAT TIP-TOP BREAD

At all grocers.

Advertise and the World Will Trade With You. Don't and 'Twill Leave You Alone

SITUATIONS WANTED—MALE.

GENERAL HOUSE CLEANING. J. H. Davis, 51 Williams Street. 39-26-6

WANTED—Position as night watchman. Address M., Box 722, care Georgian. 31-27-6

WANTED—Position by an experienced cashier in cigar stand or soda fount. Call G., 1960. 43-27-6

WANTED—Position by experienced carpenter as foreman. Address Carpenter, 283 Whitehall Street, or Box 526 care Georgian. 40-26-6

WANTED—Position in factory keeping up power and machinery in factory, or erecting. Address E. D., 82 Lake Avenue, Atlanta, Ga. 44-25-6

EXPERIENCED registered pharmacist desires position. Address Phenol, Box 875, care Georgian. 79-22-6

WANTED—Position as office boy, answer telephones etc. Am 12½ years old. Call Main 2989-J. 48-27-6

WANTED—Position as druggist, in or out of town; 15 years' experience; age 29. Address Box 9, care Georgian. 52-27-6

INTELLIGENT man, white, some experience, wants position gardening or general farming. Address K. A., Box 1, care Georgian. 47-27-6

WANTED—Position by two young men at anything with living wages; experience in store work. S. and W., Box 810, care American. 50-27-6

WANTED—Situation as cotton buyer and shipper; twenty-five years' experience; highest references. John T. Hammond, Cuthbert, Ga. 86-22-6

RELIABLE YOUNG MAN must have work at once. Mechanic by trade. Can give good references. Address H. P. S., Box 650, care Georgian. 6-27-14

FIRST CLASS gardener—Scotchman—desires permanent situation in Atlanta, September 1. All round handy man. Never idle. Apply Scot, 804, Georgian. 60-26-6

YOUNG MAN of long experience in general office work, handling correspondence and selling, wishes responsible position. Address B. A. J., care Georgian. 36-25-6

EXPERT steno-secretary, with long and varied experience, able to handle own mail and do general office work, wishes first-class position. Address H. A. H., care Georgian. 35-26-6

A-1 BOOKKEEPER and general office man wants position at once; sickness reason for being unemployed. Anything reasonable will be accepted. Address W. H., Box 150, care American. 33-26-6

MR. BUSINESS MAN! Attention—First class salesman and expert collector would like to make connection with responsible firm; want to settle in Atlanta. Best of references as to character and ability. I am the man you want. Address Capable, Box 800, care Georgian. 48-26-6

COLLEGE BOY of 19 desires work at once. Can use typewriter and adding machine. Will begin at small salary if position is permanent and chance of promotion. Address R. W. S., Box 802, care Georgian. 55-26-6

SITUATIONS WANTED—FEMALE.

COLORED woman, competent dressmaker, wants work by day or week. Call Main 4050. 42-24-6

EXPERIENCED colored nurse would like maternity cases or care of invalid. Address 230 Martin Street. 21-24-6

COLORED GIRL wants position at once as maid and serving girl. 205 North Ashby Street, Atlanta. 30-27-6

HAVE had ten years' experience in stenography and general office work; medical line preferred. Call Main 5264-J. 46-27-6

EFFICIENT lady stenographer, rapid and accurate, desires a permanent or temporary position. E. L. M., Box 207, care Georgian. 34-26-6

WIDOW, 22 and refined, would like situation in widower's home as housekeeper or governess. Address Fredda Mae, care Georgian. 42-25-6

MAID, with first-class city references, anxious for permanent situation; only morning work preferred. Bertha Cummings, rear 82 Auburn Ave. 6-27-64

WANTED—A position in widower's home as housekeeper by an unencumbered, settled lady. Address Mrs. Johnson, 47 East Mitchell Street. 35-27-6

TEACHER'S POSITION WANTED—By Normal School graduate, one year's experience; second to fifth grades preferred. For reference address D, Box 6, Conyers, Ga. 40-24-6

WANTED, POSITION—Teacher with six years' experience, college graduate, normal trained; first-grade license; best references. Address Teacher, Box 184, Hartwell, Ga. 51-27-6

POSITION wanted at once by two competent colored women as maid, nurse or laundry on yard; well experienced in either; laundry on yard preferred. Address 191 Murray Ave., South Atlanta. 52-26-6

WANTED—Cases to nurse by experienced sick nurse. Maternity a specialty. Best of references. Rasonable rates. Ivy 7304-J or West 1054. 6-21-44

SITUATIONS WANTED—MALE AND FEMALE.

GERMAN couple want positions; woman good cook and man good butler and houseworker. Can furnish best references. Address Couple, Box 885, care Georgian. 31-23-6

SITUATION WANTED by couple, German, without children; first-class yard man and experienced truck gardener and dairyman; wife best cook; best references. Address J. Havell, Route 1, Smyrna, Ga. 39-21-6

DRESSMAKING — DRESSMAKERS

LADY wants sewing for hand-embroidered infant trousseau. Phone Main 1342-J. 6-27-18

DRESSMAKING all kinds; satisfaction guaranteed; summer prices; 68 Currier Street. 6-25-5

FOR SALE—MISCELLANEOUS.

BABY CARRIAGE for sale. Phone Ivy 99. 6-25-16

FOR SALE—Crockery and graniteware 258 Decatur Street. 26-6

FOR SALE—Typewriter cheap. Atlanta National Bank Building. 6-25-26

FOR SALE—A cook stove; fine condition; also has hot water connections. Call mornings. Ivy 4995-J. 6-25-22

SAFES, FILES, cabinets, new and second hand. Gookin Bank and Office Equipment Company, 113-115 N. Pryor Street.

FURNITURE—We buy and sell cash bargains. Southern Wreckage Company, 114 South Forsyth Street. Both phones. 1-17-5

FOR SALE—Party leaving city will dispose of gas stove, refrigerator and other household articles. All in good condition. Ivy 820-J. 6-26-43

UNCALLED for suits; all made to order this season. Try them on. To close out at $10 each. Dundee Woolen Mills, 75 Peachtree Street. 6-27-25

CONTINUED IN NEXT COLUMN.

FOR SALE—MISCELLANEOUS.

WANTED—To sell one hundred carloads of granite rubble for building or crusher. Write me for prices. J. W. Haygood, Lithonia, Ga. 27-25-6

SAVE MONEY NOW on Furniture at HIGH'S.

WE RENT good pianos $3 per month up. We sell good pianos $5 per month up. H. P. BECHT COMPANY, 107-108-109, Temple Court Building. Main 667. 2-19-26

FOR SALE—One 220-account new McCaskey register; also pair of computing scales for sale cheap. Cash or terms. H. P. Dixon Place or Main 3811. Call for Peavy. 6-26-47

BANKRUPTCY blanks, $1.50 per set. Warranty deeds, bonds for title. Mortgages, contracts. Stock certificates and bonds. Bennett's, 25 S. Broad. 201-20-13

AT HALF COST.

WILL SELL all my household furniture for less than half cost by the 1st. Mrs. F. L. Webb, 227 Courtland St. Ivy 2654-L. 6-25-18

FOR SALE—Large platform Howe scale, capacity 3,000 pounds; also one medium size platform Fairbanks scale, capacity 2,000 pounds. These scales are in good condition and will be sold cheap. Apply to H. L. Singer Company, 141 Madison Avenue. 6-25-7

AUTOMATIC REFRIGERATOR
Pays for itself in ice-saving.
$17.50 to $75.00.
C. H. MASON,
6-8 WEST MITCHELL STREET.

FOR EXCHANGE—MISCELLANEOUS.

WANTED—To exchange nice room and board for diamond, motorcycle, typewriter or piano. Address Box 216, care Georgian. 5-16-46

WANTED—MISCELLANEOUS.

WANTED—Small gas stove; must be a bargain. Phone Ivy 967-L. 6-26-20

I BUY MEN'S old clothes and shoes. Drop a card. I. Bock, 177 Gilmer St.

WANTED—To rent or buy second-hand invalid chair. Phone Ivy 6958-J. 6-27-6

WANTED—Old feather beds; feathers cleaned, mattresses renovated. Main 4840, Atlanta 1476. 6-25-37

WANTED—To buy some second-hand vertical filing cabinets. Address, stating full particulars, P. O. Box 888, City. 6-27-27

WANTED—To buy second-hand five-passenger automobile. Call Ivy 6207, or write H. A. D., 46½ Auburn Avenue, Room 10. 6-25-57

WANTED—Second-hand enameled bath tub, sink, invalid's rolling chair. Address John Pappa, 610 North Boulevard. Phone Ivy 474. 29-27-6

SAVE MONEY NOW on Furniture at HIGH'S.

WANTED—Ladies' diamond ring, about 1¼ carat; size 6½. Nothing under grade or slightly imperfect. Call at 1416 Fourth National Bank Building, Mr. Elder. 36-27-6

DROP A CARD.
We'll bring Cash for
Old Clothes and Shoes.
"THE VESTAIRE,"
166 Decatur Street.

WE PAY HIGHEST cash prices for household goods, pianos and office furniture. Cash advanced on consignments. Central Auction Company, 12 East Mitchell Street. Bell phone Main 2424. 3-26-26

AUTOMOBILES AND SUPPLIES.

TRAVIS & JONES,
AUTOMOBILE REPAIRING.
Ivy 4822. 26 James Street. 3-1-54

MODEL 10 Buick roadster; electric lights, top; good running order; cheap. Can be seen at Auto Supply Co., 236 Peachtree. 6-25-36

FOR SALE—One Whiting 1911 model roadster, one Buick 35, 1912 model. Stowers Auto Garage Company, 34 and 36 Auburn Avenue. 6-3-203

FIVE-PASSENGER touring car; in first class condition; new tires. Will exchange for anything of equal value. Address Trader, Box 206, care Georgian. 6-25-9

AUTOMOBILE—Have large, level lot near East Lake to exchange for good automobile; roadster preferred. James H. Reynolds, 1520 Candler Bldg. Ivy 5213. 6-14-44

ATLANTA RADIATOR CO.
REPAIRING and manufacturing. Lamp and fender work. 72 Ivy Street. Atlanta phone 3816. 3-10-12

DOBBS TIRE REPAIR CO.
WE REPAIR AND SELL ALL MAKES OF TIRES AND TUBES. 226 PEACHTREE STREET. PHONE IVY 5646. 4-1-3

TWO-PASSENGER 20-horsepower Paige-Detroit, cost $750 new, to exchange for vacant lot; in fine running condition. Will pay difference. Phone Main 3170-J after 5 p. m. 6-27-13

WINDSHIELDS,
RADIATORS, lamps, fenders, repaired as good as new. Manufacturers all kinds sheet metal work. Warlick Sheet Metal Company, 243 Edgewood. 3-4-64

WE HAVE several Flanders chassis and will build body and paint car to your order. Bargain prices. Don't buy any second-hand car until you see us. NORTH PRYOR GARAGE, NORTH PRYOR PLACE. 4-2-28

FOR SALE—Electric coupe; five-passenger; elegant gray upholstering, eelctric lighted; this year's model; used less than four months; the most luxurious car for lady or gentleman. Terms, or would take property in exchange. Address P. O. Box 1712, Atlanta. 6-27-2

CAMP MACHINE SHOP
275 Marietta Street
METAL WELDING AND MACHINE WORK.
6-15-2

BARGAIN—40-horsepower 1911 model five-passenger touring car, with foredoor body, fully equipped with windshield, new top, electric lights, etc. Car has been thoroughly overhauled and painted and is in first-class condition. Apply at North Pryor Garage or Osgood-Turner Auto Repair Company, 45 Auburn Avenue. Phone Ivy 6210. 6-22-94

OVERLAND.

TWO five-passenger foredoor Overland touring cars; latest models; excellent condition; special price for quick sale $500 EACH.
Buick Motor Company, Atlanta Branch. 6-25-24

SAVE your auto and motorcycle tires by using Auto Puncture Cure. Seals valve leaks and all punctures up to 20-penny spikes automatically at once; preserves the rubber; prevents tube from sticking to casing; saves 25% of tire expense, 50% tire trouble and 40% of your religion. Watch for trademark. A. P. C. Call North Pryor Garage. Auto Puncture Cure Company, Atlanta, Ga. Phone Ivy 5990. 6-6-1

CONTINUED IN NEXT COLUMN.

Poultry, Pet and Live Stock

Care and Attention Should Be Given to Chicks After Weaned

Chicks Should Be Fairly Well Feathered Before Weaned—Dryness Essential, Both in House and Yard.

Edited by Judge F. J. Marshall.

When chicks are forced to look after themselves by being weaned by their mother, or are changed from a brooder to a brood coop, is when they begin to demonstrate their inheritance of strength and vigor or their lack of it. When these changed conditions take place, then it is that they must depend almost wholly upon their own resources. Then they must depend upon the warmth of their feathers and internal heat. The chicks, if hearty and healthy, will push forward in rapid growth to maturity. Strong, healthy parentage makes itself felt, as do also all the conditions of food, feeding, care and management. The age at which chicks should be weaned or removed from the brooder depends upon the variety of considerations—the condition of the chicks themselves as to advancement, the climatic conditions of the season. The little fellows should be fairly well feathered and able to withstand, to a reasonable degree, the sudden changes that frequently come in almost any section of the country. Much depends upon the breed, the season and care with which they are to be handled. The smaller, laying breeds feather out very quickly, and should be pretty well feathered and ready to colonize by the time they are eight weeks old, and will stand quite cool weather if they are only kept dry. The American breeds and common mixtures about that size and type will require about ten weeks for the same process. While they are heavy, Asiatic breeds are very slow maturing and require from three to four months to get anything like a good covering. The weather conditions are very strong factors in the rearing of chicks after they are weaned. Dryness is very essential both in the houses and the yards. While dampness and chilly winds are very likely to cause trouble, on the other hand hot, sultry weather often has a bad effect when they can not escape from their unhealthy condition. There is nothing like plenty room and ventilation. All brood coops should be provided with good wire fronts to provide the ventilation, and at the same time to prevent intrusion from night prowlers. It is advisable at all times to avoid crowding, and there is only one way to do that, and that is by not allowing a great number to roost in one coop or house, no matter how large it may be, for when the nights become cool, they will huddle into small space, and those which happen to be about in the middle must suffer. Chicks of about the same size and vigor should only be allowed in the flock. Any weaklings should be culled out and placed with a younger lot. This will not only be an advantage to the weakly ones, but will make a more uniform-looking lot out of each. Separating the sexes is a profitable proposition, and in the case of the smaller or laying breeds or mixed and common chicks of that type the separating should take place at weaning time. This will give both the cockerels and the pullets a much better chance for making good growth, and their management can be so much better adapted to the purpose in view for each. If the flocks can be separated and given unlimited range, so much the better. Where chicks can be allowed the run of growing corn, it makes an ideal run conducive to growth. Where it becomes necessary, on account of the garden, the nearness to neighbors or similar reasons, to yard the young ones, the fence may be made tight by a 12-inch board or a strip of 1-inch mesh wire, and the balance of regulation poultry wire. Where chicks have only limited space, it is a good thing to spade up at least part of the yard quite often with grain scattered about in it. Protection from the extreme heat in summer should be provided if there is not already shade trees in the yards. Old canvas or awnings of some kind can easily be arranged and are fully appreciated by the youngsters. Another very profitable thing where heavy, sudden showers are common are little shelters easily reached by the little ones. They will save many a chick from an untimely death. These little emergency shelters need not be any more than two or three wide boards slanted against the fence or supported in any other similar manner to run the water off. No chicken coop or house should be a hotbox in the day time or at night. Screen the front, also windows and doors, to allow good circulation. Of course, good, wholesome food is necessary to provide rapid growth. Avoid all sour mixtures of a sloppy nature, except sour milk or curd, which is good and wholesome. Dry grains and feed of that nature are advisable. Keep them filled up. Rapid growth requires full and complete feeding.

Bantams.

FOR SALE—Seabrights and Red Pyle game bantams. These are prize-winners, Atlanta, December, Main 2805. Stroud, 23 Haygood Ave. Main 2805. 6-26-51

Eggs—All Varieties.

THE EGGS of different varieties of fowls will be found classified under their respective breeds in the future, instead of under the classification of "Eggs."

Leghorns.

1,500 GRAND White Leghorns; breeders; of our celebrated "Model" strain; in perfect health; pure white, and heavy layers; must have room; sacrifice price, $1 each. Order to-day. Model Poultry Farm, "The Farm of Quality," Box G, Colbert, Ga. 6-17-29

Plymouth Rocks.

PEN Partridge Rocks, the coming variety, cost $25 from Noftzger, originator. Sell for $15 as am leaving Atlanta. Address P., Georgian, Box 515. 6-25-2

Poultry—All Varieties.

HOW to grow alfalfa and become rich; booklet telling how easily it can be done for a 2c stamp. Loring Brown, Box G, Smyrna, Ga. 6-26-17

FREE RANGE DUCK AND POULTRY FARM, Chamblee, Ga. Large stock of White Runners, Leghorns and Rhode Island Reds, enables us to ship fresh eggs, strong and fertile. Write for prices on stock and eggs if you want a bargain. 1-21-18

Poultry Remedies.

SOUTHERN POULTRY REMEDY is guaranteed to produce eggs and prevent diseases. It will make hens lay when others fail. Try it. It's guaranteed. For sale at all seed stores, 25c and 50c. 6-1-29

Horses, Mules, Vehicles, Etc.

FOR SALE—One dray wagon, horse and harness. Apply 375 Edgewood Avenue. Ivy 3016. 6-26-53

FOR SALE—Surrey, horse and harness also double Brewster victoria; bargain. Apply Juniper, Apartment No. 1, 110 East Seventh Street. 30-26-6

AUTOMOBILES AND SUPPLIES.

WARNING TO INFRINGERS AND IMITATORS.

LIQUID TIRE TONIC IS PROTECTED BY U. S. DURYEA PATENT NO. 578551 AND ALL INFRINGERS, AGENTS OR USERS ARE HEREBY NOTIFIED THAT THEY MUST ANSWER IN COURT FOR VIOLATION OF THIS LAW. LIQUID TIRE TONIC COMPANY, KANSAS CITY, MO. 4-3-42

The Solution of Pneumatic Tire Troubles.

VULCORINE is guaranteed to prevent punctures and will not injure your tires. We will gladly treat your cars with VULCORINE and let you use it 30 days and satisfy yourself that it will do everything that we claim for it. Price $5.00 to $10.00 per car. Write for booklet.

VULCORINE COMPANY
Office, Laboratory and Service Station, 99 Peachtree St., Atlanta, Ga. 6-1-38

USED AND REBUILT AUTOMOBILES FOR SALE.

One Stoddard-Dayton Roadster, $600.
One Marmon five-passenger car, thoroughly rebuilt, $850.
One Cadillac, 1910, rebuilt and repainted, $700.
One Oldsmobile five-passenger touring car, $450.
One Cartercar, 50-horsepower, seven-passenger; demonstrator; big bargain, $1,300.
One Cartercar, 40-horsepower Roadster; demonstrator; also a big bargain.
One Cartercar, 30-horsepower, factory overhauled, repainted, $550.
One Cartercar 25-horsepower Roadster, rebuilt, $400.
One Electric Victoria, new batteries and mercury arc charging board. Act quick; the outfit goes for $400.
These cars are guaranteed to be in the very best shape. Good bargains. Need space for new cars. Address Cartercar Company, No. 238-40 Peachtree Street, or telephone Ivy 2347. 6-25-25

CONTINUED IN NEXT COLUMN.

Poultry, Plants and Seeds.

H. G. HASTINGS & CO.

OUR NORTH SIDE AND INMAN PARK DELIVERIES LEAVE THE STORE AT 9:30; SOUTH SIDE AND WEST END AT 2 P. M. GOODS ORDERED BEFORE THESE HOURS WILL BE DELIVERED SAME DAY.

CHICKENS need more care and attention the next two or three months than any other time during the year. It is perfectly natural for chickens to have lice and mites, and unless you look after them they will multiply in such quantities as to prove profitable. The little chicks will not reach the growth they should and the hens will not lay if they are covered with these pests. We have ties that you can not expect your flock remedies that will positively get rid of them and the cost is very little. For 25c you can get a can of either Lee's, Conkey's or Pratt's Lice Liquid and we will guarantee either of these preparations to give entire satisfaction.

WE have just gotten in a lot of nice, fresh, clean Red Comb Feed. The price for scratch and mash is $2.25 per 100 pounds.

WE are offering Baby Chick Feed at $2.15 per 100 pounds for the next few days. You know the regular price is $2.50 per 100 pounds. Better take advantage of this.

Dogs.

FOR SALE—Toy French poodle; fine stock. Phone Ivy 4304-J. 6-25-31

FOX TERRIER PUP for sale. 436 Washington St. Phone Main 5061-J. 6-25-42

SILK HAIR TOY POODLES—A pair of male beauties cheap. Call from 7 to 8 o'clock to-night. Main 3582-J. 6-27-15

FOR SALE—Shepherd dog, one year old, extra fine yard dog; weighs 50 pounds; extra fine; well trained. Atlanta phone 1131. 6-26-29

DOG FOR SALE—One Collie dog, well trained, one and one-half years old; all you have to do is to tell him to get the cows, and he brings them; first check for $20 gets him; also five Collie pups, two months old; males $7.50, females $5.00. C. E. Perkins, Breeder, Millen, Ga., R. F. D. 1. 53-27-6

AUTOMOBILES AND SUPPLIES.

GOOD USED CARS AT SPECIAL PRICES.
RUNABOUTS.
Maxwell AA, two cylinder; Whiting, four-cylinder.
TOURING CARS.
Primo, five-passenger.
Everett, five-passenger.
Buick, Model 16, four-passenger.
Buick, Model 21, five-passenger.
These cars are in good running condition and fully equipped. See us for special prices.
BUICK MOTOR COMPANY,
241 PEACHTREE ST.
4-11-18

Tire Repairing.

HIGH-GRADE STEAM VULCANIZING. Retreading a specialty. Prompt attention given express shipments. Sanders-Speer Vulcanizing Company, 100 Spring Street, Atlanta, Ga. 3-28-15

Motorcycles.

FOR SALE—Twin Indian motorcycle; perfect condition. See C. E. Kruger, 24 East Alabama Street. Atlanta phone 338. 6-26-48

FOR TRADE—Five-horsepower Indian motorcycle, good condition, for light roadster; would prefer Model T Ford. Do not object to bad condition and appearance. J. R. Reeves, Draketown, Ga. 6-26-60

THOR motorcycles, repairs and accessories; best equipped repair shop in city. We will take care of you. Southern Motorcycle Company, 116 Edgewood Avenue. 3-26-31

Autos Wanted.

FORD roadster; must be in good condition and cheap for cash. G. B. Barnwell, 20 E. Alabama Street. 6-26-8

WILL EXCHANGE equity in modern six-room Inman Park bungalow for electric coupe; must be in first-class condition and up to date. Address Electric, care Georgian. 6-26-50

-:- THE GEORGIAN'S RENT BULLETIN -:-

Legislators' Accommodations

NICELY furnished room. 261 Whitehall Street. Main 5398. 6-22-98

COOL downstairs front room. 329 Courtland. Ivy 6964. 6-23-25

BRIGHT, clean, nicely furnished rooms, every convenience. 82 Spring Street. 6-17-4

LEGISLATORS can get meals at 159 Central Avenue, two blocks from Capitol. 6-27-34

CAN accommodate two with furnished room at 312 Oakland Avenue, Grant Park. 6-25-58

TWO nicely furnished rooms, second floor; room and board. 22 E. Harris. Ivy 5589-J. 6-22-112

NEATLY furnished rooms. Board within few steps. 210 Spring Street. Phone Ivy 3205-J. 6-20-3

THE FELTON—Best accommodations for about four legislators; close in. 107 Ivy Street. 6-25-20

ELEGANTLY furnished room, private family; every convenience; gentlemen only. Ivy 3486-J. 6-26-7

512 PEACHTREE STREET—I have large, pleasant rooms with board, bath and electric lights. 94-15-6

FURNISHED rooms for rent; all modern conveniences. 244 South Pryor Street. Main 1957-J. 6-25-47

NICELY furnished room, all conveniences, $10 per month. Ivy 1647-L, 496 Piedmont Avenue. 6-26-2

SIX legislators can secure good meals at 36 Hayden Street. Close in. One block of Luckie Street. 6-26-11

COOL room; delightful board; in refined family; for two legislators. Ivy 5859-L. 12 West Pine. 6-26-22

THREE nicely furnished rooms; with best of board; all conveniences. 163 Courtland. Ivy 7057-J. 6-15-60

CAN ACCOMMODATE four legislators with rooms and meals. 98 Washington Street. Phone Main 5458. 6-23-9

NICE room adjoining bath; two beds. Every convenience. Gentlemen only. 61 E. Cain, Apartment 5. 6-25-12

THREE nicely furnished rooms, splendid location; all conveniences. 5 Krogg Street. Atlanta phone 1167. 6-22-88

NICELY furnished rooms with board for legislators; reasonable; close in. 184 Capitol Ave. Main 5178-L. 6-25-19

NICELY furnished rooms, two blocks of Capitol. Prices reasonable. 101 Capitol Avenue. Main 2484-J. 6-25-15

TWO cool front rooms for three legislators or three other men. Near the Capitol. Meals if desired. Main 1592-J. 6-25-13

CAN ACCOMMODATE about ten legislators with nicely furnished rooms and board, near Capitol. 75 Washington. 6-15-7

CAN accommodate several legislators; nicely furnished rooms; excellent meals. 127 Capitol. Main 5173-J. 6-15-69

CAN accommodate two gentlemen with nicely furnished front bed room. Atlanta phone 2079. 349 Central Avenue. 6-25-30

LEGISLATORS can secure good home-like cooking and single room; near Capitol. 111 Washington. Main 5361-J. 6-27-52

SIX OR EIGHT legislators can get nice cool rooms and good board at 45 Erwin Street; convenient to three car lines. Call Ivy 5843. 6-15-100

ROOM AND BOARD—Beautiful double room in modern residence; just off Peachtree, near Piedmont Park; reasonable. Phone Ivy 309. 6-25-50

ONE nicely furnished front room; close in; cool and comfortable; private home, with congenial couple. Ivy 7342-J. 147 Courtland. 6-25-11

BOARD AND ROOMS.

FIRST-CLASS accommodations. Three blocks from Capitol. 115 South Pryor Street. 6-22-13

DELIGHTFULLY cool and breezy room; all modern conveniences and all home comforts; nice, shady lawn. 375 Capitol Ave. Phone Main 3770-L. 6-26-49

LEGISLATORS can secure nicely furnished rooms, with or without board, in private family; all conveniences; one and a half blocks from Capitol. 140 Trinity Avenue, Apartment 6. 6-26-19

THE WILTON, 220 Peachtree; next to Masonic Temple; select boarding house; large, cool rooms; electricity; all conveniences; splendid table; prompt service; family style; walking distance to Capitol; direct car service. 6-15-55

ROOMS AND BOARD.

NICE, cool, front room with board. 35 Cone Street. Ivy 6049-J. 6-26-14

COUPLE can secure good room and board; all conveniences. 338 W. Peachtree. 6-22-87

NICE rooms with board. 56 Garnett Street. Atlanta Phone 4542. Meals also. 6-26-13

ONE large, nicely furnished room with couple. 53 Capitol Avenue, Apt. 5. Main 2145. 6-26-12

ONE large front room, dressing room connected; hot and cold water; with meals. Ivy 290. 6-15-87

ROOM and board; connecting bath; ideal location. 442 Peachtree St. Ivy 4562. 6-26-46

ONE large front room, with or without meals. West Peachtree. Ivy 2962-J. 6-27-38

ONE large room, with small room and bath; also table board. 513 Peachtree. 40-27-6

GOOD ROOM AND BOARD at 98 Capitol Avenue; close in. Bell phone Main 4413-J. 6-27-50

NICELY furnished rooms and board at 243 Whitehall Street; all conveniences. Main 3878-J. 6-27-47

NICELY furnished room, with or without board; close in. Mrs. Ban Dearybury, 72 Spring. 6-27-6

NICELY furnished rooms; also table board; close in; reasonable. Mrs. McGaw, 17 W. Cain. 6-26-42

BEST MEALS IN TOWN, $3 WEEK. ROOM AND MEALS, $4. 197 SOUTH PRYOR. CALL MAIN 5048. 6-9-6

IN LOOKING for the coolest room, best location, shade, porches, table-board in refined home, reasonable rates, call Ivy 1959-L. 6-27-55

SINGLE room for gentlemen; few other boarders; choice location; dinner in evening. References. Corner Spring and Third. Ivy 3042. 6-26-24

ONE large room, delightfully cool; private family; close in; excellent meals; price reasonable. 53 East Cain Street. Call Ivy 5520-L. 6-27-19

CONTINUED IN NEXT COLUMN.

ROOMS AND BOARD.

DELIGHTFUL rooms, best location, excellent table board, private home. Convenient for Legislators, 256 Capitol Avenue, Main 2031-L. 6-25-1

BOARDERS WANTED in a private home; couples or young men; day boarders a specialty. Apply at once. 459 Peachtree. Ivy 1779-J. 6-27-20

SAVE MONEY NOW on Furniture at HIGH'S.

COUPLE, ladies or gentlemen may obtain room and board in private West End home; all conveniences; terms reasonable. 70 Grady Place. West 1255. 6-24-51

WANTED—Few select boarders in private summer home, Austell, Ga.; near spring; excellent table board; rates reasonable; references required. Phone Main 3992. 6-26-33

36 EAST NORTH AVE.
BETWEEN the Peachtrees; nicely furnished rooms and excellent table board. Ivy 6501. 6-2-10

PEACHTREE STREET.
AT No. 534, nicely furnished rooms with board for couple, with all conveniences. Ivy 7537. 6-19-30

CAPITOL TERRACE, 89 Capitol Ave.; rooms and board; two gentlemen or couple; large, cool rooms; all conveniences. Be quick if you want this. Phone Main 3270. 6-26-38

BELLEVUE INN.
NICELY furnished single or double rooms, with or without meals. 57 E. Third. Ivy 1598-L. 6-12-24

AT 49 LUCKIE STREET you will find new manager; newly furnished rooms, with all conveniences, at reasonable rates; also nice rooms for housekeeping. Mrs. C. C. Spalding. 6-25-29

PEACHTREE INN.
Peachtree and Alexander Sts. American plan $7.50 week up. Room to yourself. European, $3 week up. 1-9-34

477 PEACHTREE.
AN ELEGANT front room, with private bath, refined neighborhood; meals if desired; homelike. Bell Ivy 7010. 6-20-45

WANTED—By couple employed, two or three furnished rooms for housekeeping in private family; rent reasonable and must be within 15 minutes' walk of Mitchell and Whitehall. Address 28 West Mitchell. 6-27-21

477 PEACHTREE ST.
WILL have pleasant rooms for gentlemen or couples of refinement; references; between Merritts Avenue and Linden; homelike. Bell Ivy 7010. 6-25-54

BOARD WANTED.

TWO young men desire board and room in private family by July 1. Address C. H. S., care Georgian, Box 560. 41-26-6

COUPLE with six months old baby and nurse desire one or two rooms and board in private family; references exchanged. Address 258 Lake Avenue, Inman Park, City. 6-27-9

FURNISHED ROOMS FOR RENT.

ONE furnished room. 331 Courtland St. Ivy 1767. 6-27-31

NICELY furnished room. 261 Whitehall. Main 5598. 6-22-97

128 SOUTH PRYOR—Nicely furnished room; reasonable. Main 5250. 6-27-60

NEATLY furnished front room; close in; all conveniences. 79-B Spring. Ivy 2325. 6-23-6

ONE large and small room; second floor; all conveniences. 22 East Harris. Ivy 5589-J. 6-21-20

TWO furnished rooms and board for young men or couples. 86 Capitol Avenue. 6-25-42

TWO ROOMS, furnished or unfurnished, for light housekeeping. 111 W. Cain. Ivy 3180-J. 6-26-20

LARGE front room with private porch; convenient to bath; private family; North Side. 6-27-17

TWO rooms for light housekeeping, to be vacant on 1st. Atlanta phone 3424. 49 Brotherton. 6-27-35

COOL, nicely furnished front room; all conveniences. 307 Rawson St. Atlanta phone 1668. 6-26-32

FRONT ROOMS and bath, private home, $15 per month. 225 Ivy Street. Phone Ivy 7629-J. 29-25-6

ONE large downstairs furnished front room; reasonable; close in. 41 West Baker. Ivy 6220-L. 6-25-18

DELIGHTFUL front room in attractive Peachtree home; beautiful location. Garage. Ivy 3086-J. 6-21-52

NICELY furnished room and kitchenette, $3 per week. 388 Peachtree, opposite Peachtree Inn. 39-27-6

TWO or three furnished rooms for light housekeeping; all conveniences. 232 Capitol. Main 1592-J. 6-27-44

TWO nicely furnished rooms in North Side home; very desirable and reasonable. Phone Ivy 1316. 6-27-16

NICELY furnished connecting housekeeping and bed rooms; near Candler Bldg. 82 Auburn Ave. 6-27-63

FURNISHED room for two young men; walking distance; private family; South Side. Main 3588. 6-26-10

TWO or three connecting rooms, furnished complete for housekeeping; electric lights. Ivy 3287-J. 6-23-22

THREE elegant furnished rooms for light housekeeping for $10.60 per mo. Call at 407 Fraser Street. 42-27-6

NICELY furnished rooms; close in; all modern conveniences. 217 Capitol Avenue. Phone Main 2958-J. 6-25-14

THREE ROOMS, furnished for light housekeeping, to couple only; $20 per month. Call 261 Gordon Street. 32-27-6

NICELY furnished room; all conveniences; meals next door. 12 Capitol Place, Apartment 1. Main 4472. 6-27-28

SPLENDID room for business people with refined couple; best neighborhood; reasonable rates. Ivy 3707-J. 6-26-23

THREE-ROOM furnished flat, first floor; private porch and use of telephone; possession July 1. Phone Main 4589-J. 6-25-28

NICE, cool rooms; also light housekeeping apartment, private family; close in. 151 Spring Street; Ivy 6640-J. 6-21-47

GENTLEMAN wants furnished room in refined Jewish family; North Side. Address F. A., Box 465, care Georgian. 37-27-6

HANDSOMELY furnished large front room, private bath; shady lot; gentleman preferred. "Peachtree," care American. 111-22-6

COUPLE or gentlemen for nicely furnished room; all conveniences; North Side. 229 West Peachtree. Call Ivy 4763-J. 6-24-17

CONTINUED IN NEXT COLUMN.

FURNISHED ROOMS FOR RENT.

NEATLY furnished room in private home for men. Two and one-half blocks from Aragon Hotel. 105 East Ellis Street. 6-27-10

HOUSEKEEPING rooms, furnished complete; new; reasonable; all conveniences. 173 Luckie Street. Phone Ivy 3144-J. 6-27-51

THREE connecting rooms, furnished complete for housekeeping; gas stove, all conveniences; close in; ideal for summer. M. 3758-J. 6-24-11

NICELY furnished room for rent in private family. In walking distance and convenient to three cars. Main 3625. 349 Woodward. 6-26-39

SAVE MONEY NOW on Furniture at HIGH'S.

LARGE, nicely furnished room for couple or gentlemen; adjoining bath; hot water, electricity; private family; North Side. Phone Ivy 1294-L. 6-26-36

TWO beautifully furnished front rooms, first or second floor, for housekeeping; private entrance; sink in kitchen; very reasonable. Phone 290 Washington. 6-27-57

ONE furnished room, suitable for couple or two young men, or two young ladies; reference required. Apply 331 Courtland Street. Bell phone 1760. 6-22-5

LARGE room with running water in dressing room; electricity; one gentleman can have room for $12.50 per month; delightful for summer. Ivy 2188-J 6-26-52

LARGE, cool room, beautifully furnished, with private bath; small front room with sleeping porch; suitable for young men or business lady. 29 Currier Street. 6-27-49

TWO nicely furnished, connecting, first floor rooms in North Side private home. All conveniences. Walking distance. Very reasonable. 74 E. Merritts Avenue. 6-26-4

ONE large front room, furnished for light housekeeping, with gas range; now vacant; $2.50 per week; refined family. 18 Woodward Ave., one block from Whitehall. 6-26-54

FOR GENTLEMEN—Two nicely furnished cool, upstairs, front rooms; best part North Avenue, near car line. Reasonable prices; meals next door. Write G., 39 W. North Avenue. 6-25-44

LARGE, cool front room; nicely furnished; all conveniences; nice street; easy walking distance to center of city; very cheap during summer months. 68 Currier Street. 6-25-6

WEST PEACHTREE.
PRIVATE HOME—Bright front room, beautifully furnished; price reasonable; walking distance. Ivy 5451. 6-26-41

FOR RENT—Two large, bright rooms, furnished complete for light housekeeping; private entrance, near Grant Park. All conveniences. Use of phone. $16 per month. Phone Main 2170-J. 6-27-12

LARGE, well ventilated, cool room, furnished for two gentlemen; separate beds, closet and four windows, electricity, gas and phone, white tiled bath, very large verandas; second story, corner room; in hotel section; very near in. Phone Ivy 4281. 6-27-65

PARTY leaving home for the summer wishes to rent three nicely furnished connecting rooms; use of bath and refrigerator room; large piazzas and plenty of air; in heart of Grant Park section; references. 275 Glennwood Avenue. 6-27-30

UNFURNISHED ROOMS FOR RENT

THREE or four unfurnished rooms for rent, North Side; cheap. Call Ivy 4895. 6-25-41

TWO rooms for rent, with use of reception hall, near park. 24 Rosalia Street. 31-25-6

THREE cool, connecting unfurnished rooms, close in; all $12 month. 48 West Peachtree Place. 41-27-6

TWO large newly papered connecting rooms. Price reasonable. North Avenue and Cherry. Ivy 4429. 6-21-16

THREE connecting rooms, near Grant Park; electric lights, gas, telephone, bath. Phone Main 5116-J. 43-25-6

TWO large and one small unfurnished room for light housekeeping; reasonable. 210 South Pryor Street. 6-27-46

TWO or three rooms for light housekeeping; all conveniences; good location; nice neighborhood. 350 Lee Street. 6-22-91

THREE OR FOUR upstairs rooms, with private bath; electric lights; sink in kitchen; to parties without children; nicely located. For

Atlanta Real Estate Is Certain to Increase in Value. There Are Bargains in These Ads

BUSINESS GUIDE

Auction Sales of Furniture and Household Goods.

CENTRAL AUCTION COMPANY, 12 East Mitchell Street, buys and sells everything; regular auction Tuesday and Friday. Bell phone Main 2424. 10-8-41

Banks.

AMERICAN NATIONAL BANK. Corner Alabama and Broad Streets. CAPITAL AND SURPLUS $1,000,000.

Barber Shops.

15c HAIR CUTS 15c AT NO. 3 VIADUCT PLACE. 6-17-35

Baseball Score.

PLAY Baseball scores given by innings at 77 Peachtree Street. You will find the standing of all the leagues. BALL

Bicycles.

FOR BICYCLES and supplies, see D. Alexander, 54 N. Pryor. Main 3116. Repair Work a Specialty. 3-27-51

Blacksmithing.

STRUCTURAL STEEL AND IRON WORK.

WE make all kinds of metal windows and doors, also window gratings and hangers of all kinds. Anderson Bros. & Rich, 372 Edgewood Avenue. 4-2-7

Builders.

LET US BUILD you a home. Will buy you a lot or pay off your lot. Terms to suit. 400 Temple Court. Main 4189. 4-15-16

Carpenter and Builder.

FLY—SCREENS—FLY

COME see our roll-away screen, our roller-bearing screen, our sliding screen; none better. It will pay you to see our goods and get prices. 217 Kiser Bldg. Main 1319. Porter Screen Company. J. J. Crawford, Agent. 6-12-13

ALL KINDS OF REPAIR WORK. D. M. WHEELER. 19 South Forsyth St. Phone M. 4186. Atlanta 1547. 12-31-16

Carpets and Rugs Cleaned.

ATLANTA STEAM CARPET CLEANING COMPANY (INC.), 27 West Alexander Street. Phone Ivy 4186. Moist and dry cleaning. Rugs woven from your old carpets and rags. Porch shades made to order. 6-27-42

Cash Registers.

NATIONAL CASH REGISTERS.

60 NORTH BROAD ST., ATLANTA.

Coal, Coke and Wood.

S. M. TRUITT & SONS, for dry wood and best coal. 1-31-21

Dentist.

BEST WORK

Crowns (22 k.) $3.00
Bridge work $3.00
Full set teeth $3.00
Filling 50c

R. R. fare allowed 25 miles. All work guaranteed 20 years.

Eastern Painless Dentists
38½ Peachtree St., Near Walton.
4-2-31

Ear, Nose, Throat and Lung Trouble.

DR. GEORGE BROWN, Diseases of the Ear, Nose, Throat and Lungs, 312-14 Austell Bldg. I have the only compound oxygen plant ever brought South and make this gas daily. Weak, nervous, anaemic and pale people are invited to call. 4-6-13

Engineering and Machine Designing.

G. V. PLANT, M. E.

I DEVELOP YOUR INVENTION. Dixie Pattern and Machine Works, 262 West North Avenue. Main 2829. 4-5-17

Fly Screens.

PRICE & THOMAS—FLY SCREENS.
PRICE & THOMAS—FLY SCREENS.
PRICE & THOMAS—FLY SCREENS.
PRICE & THOMAS—FLY SCREENS.
PRICE & THOMAS—FLY SCREENS.
62 N. Pryor. Phone Bell Ivy 4203. 6-14-40

FLY SCREENS, FLY SCREENS, FLY SCREENS—Wood fly screens, metal fly screens, hardwood floors, Venetian blinds, metal weather strips furnished anywhere in the South. Write or phone W. R. Callaway, manager, 1493 Fourth National Bank Building, Atlanta, Ga. Main 5310.

Fly Screens Made to Order.
OAKLAND CITY REPAIR WORKS. Carpenter and cabinet work a specialty. Call West 242-L. Atlanta 528. C. F. Dickey, Mgr. 5-1-37

FLY SCREENS.

METAL AND WOOD FRAMES, portable garages. W. J. Baker Company. Bell phone Ivy 926. No. 811 Empire Life Bldg., Atlanta, Ga. 5-1-4

Furniture.

R. F. Jordan Furniture Co.,
144-6 Auburn Ave.
Bell Phone Ivy 4467;
Atlanta Phone 1800.
Old goods taken in part payment on new.
6-14-41

SAVE MONEY NOW on Furniture at HIGH'S.

T. C. FURNITURE CO.
Cash or easy payments, 415 Marietta, Phone Atlanta 1797. 4-5-12

Hairdressing.

LADIES.

WHY WEAR hair that does not match, when you can have it dyed to match any shade? We have real natural shades in stock. If your switch is not full enough, can make it over and have any amount added at a reasonable price, at

THE S. A. CLAYTON CO.,
35½ WHITEHALL ST.,
SUCCESSORS TO CLAYTON & ZAHN.
M. 1769. 6-11-27

Hat Cleaning.

STRAW HATS, 25c; Soft Hats cleaned and blocked, 35c. George's Hat Cleaning and Shoe Shine Parlor, 3½ E. Alabama Street. 4-10-11

Jewelry.

WATCHES, Diamonds, Jewelry, Eye Glasses, Spectacles sold on the "divided payment" plan to reliable persons.

BANTA-COLE CO.
5 SOUTH BROAD STREET. 6-26-3

Lace Curtains.

WORK called for and delivered; satisfaction guaranteed; prices, 25c to 50c per pair. Call Atlanta phone 2541. 6-2-13

Lighting Fixtures.

ELECTRIC and gas fixtures; all new styles; lowest prices. Queen Mantel and Tile Company, 56 West Mitchell Street. Phone Main 681. 1-16-16

WOULD YOU give 25c for a good job? Place a "Want Ad" in The Georgian and get one.

Lime, Concrete, Roofing, Stone.

LADD LIME AND STONE COMPANY. Lime, concrete and roofing stone. 915 3d Nat. Bank Bldg. 2-3-50

Machine Works.

MALSBY COMPANY.
Manufacturers of and Dealers in
MACHINERY.
438-40 MARIETTA STREET. 4-5-16

CAMP MACHINE SHOP
275 Marietta Street
METAL WELDING AND
MACHINE WORK. 6-15-4

Mattress Renovating.

SANITARY MATTRESS RENOVATING—Factory new and up-to-date; moderate prices; give us a trial. Jackson & Orr Company, Means Street and W. & A. R. R. Both phones. 3-20-14

New Rubber Tires.

NEW RUBBER TIRES put on your baby carriage. Repaired, repainted and re-covered. Phone Ivy 3076. Robert Mitchell, 229 Edgewood Ave. 2-13-9

Phenoline.

A DISINFECTANT, deodorant and germicide; destroys chicken mites and all kinds of insects. Phenoline Co., 106-A Edgewood Avenue. Main 2317, Atlanta 3038-A. 6-11-28

Painting and Tinting.

Contract Painting and Wall Tinting.

J. A. JOHNSON, 397 W. Fair St., West 1288-J, for all kinds of painting and tinting. 6-22-137

Printing.

RYBERT & HOLLINGSWORTH
FOR ANY KIND of printing.
We satisfy our customers.
10 Gilmer Street. Bell Main 4600. 5-17-3

Royal Typewriters For Rent.

ROYAL typewriters rented; one month, $2.75; three months for $7.00; special rates to students. Royal Typewriter Co., 46 North Pryor Street. Phone Main 2492. 4-25-17

Safe Cracksman.



Fire and burglar proof safes opened and repaired. C. C. Downes, 29½ Marietta Street. Phones M. 2146. Atlanta 4922 4-5-11

Sand.

SAND in any quantity and quality; prompt delivery. S. M. Truitt & Son. 1-13-32

Sewing Machines.

WE RENT new machines with complete set of attachments for $2 per month; also machines repaired; prompt delivery. Both phones 1893. Singer Sewing Machine Company, 79 Whitehall. 9-14-44

Shoe Repairing.

SHOES HALF-SOLED, SEWED, 50 CENTS.

At Gwinn's Shoe Shop, 6 Luckie Street. Opposite Piedmont Hotel. Both phones. 3-26-45

Signs.

SIGNS BROWN SIGN & PAINTING CO., 77½ Whitehall. M. 3780. 8-18-33

KENT ON SIGNS signifies best quality. Kent Sign Co., 130½ Peachtree Street. 3-5-20

Furniture Upholstering.

Upholstering, Repairing and Refinishing Furniture.

W. L. LUNSFORD & CO. Satisfaction guaranteed. Main 5111, Atlanta 5950-F. 6-16-25

FURNITURE repaired, upholstering, refinishing neatly done. Work called for and delivered. Young K. Carson, 479 Marietta Street. Atlanta 3567. 6-7-29

Stove and Range Repairing.

STOVE DOCTOR.

STOVE, range and furnace repairing. 61 South Pryor Street. Bell Phone Main 1460. Atlanta phone 1410. 4-10-10

DAN, THE FIXER.

STOVES AND REFRIGERATOR REPAIRING.
We sell second-hand gas stoves.
We sweep chimneys.
121 WHITEHALL STREET.
Atlanta phone 2235 Bell phone M. 2690.

Trunks, Bags and Suitcases.

RETAILED AND REPAIRED. ROUNTREE'S, 77 WHITEHALL ST. PHONES: Bell M. 1576. Atlanta 1654.

Umbrellas.

UMBRELLAS

Buy from makers. $1.00 up, with detachable handles—kept in repair free.
Taylor Umbrella Co.
116 1-2 Whitehall St.
4-23-3

Wood.

WOOD.

SOUTH GEORGIA mill cut-offs by the carload or any quantity you may want. They make fine kindling. S. M. Truitt & Son. 1-12-32

MEDICAL.

DROPSY CURED—Relieves shortness of breath in 36 to 48 hours. Reduces swelling in fifteen to twenty days. Colvin Dropsy Remedy Company, 408 Austell Building, Atlanta, Ga. 5-25-11

DR. EDMONDSON'S Tansy, Pennyroyal and Cotton Root Pills, a safe and reliable treatment for painful and suppressed menstruation, irregularities and similar obstructions. Trial box by mail, 50c. Frank Edmondson & Bro., manufacturing chemists, 11 North Broad St., Atlanta.

If you have decided to spend a few months away from home this summer and would like to have some one take care of your home during that time, we know of no better and quicker way to find reliable parties to care for it than to place a small "Want Ad" in Hearst's Sunday American and Atlanta Georgian. Try it and see.

THE ATLANTA GEORGIAN
Published by The Georgian Company, 20 East Alabama St. Atlanta, Georgia.

Entered at Atlanta postoffice as second-class matter.

Subscriptions Payable in Advance.
One year, mail, postage prepaid, $5.00
Six months, mail, postage prepaid, 2.50
Three mos., mail, postage prepaid, 1.25
One month, mail, postage prepaid, .45

Subscriptions Payable in Advance.
Delivered by carrier, one year.....$5.20
Delivered by carrier, six months.. 2.60
Delivered by carrier, three months.. 1.30
Delivered by carrier, one month ..... .45
Delivered by carrier in Atlanta and other cities, one week .....

REAL ESTATE FOR SALE.

Sharp & Boylston

ORMEWOOD PARK COTTAGE.

THIS is a nice little six-room cottage on large shady corner lot, in three hundred feet of car line, and on the chert driveway from Druid Hills to West End. It is a real bargain at $2,500, with only $100 cash and $20 per month. Let us show you this.

SMALL INVESTMENT.

IN FOURTH WARD we have a good four-room negro house that rents for $7.50, and is never vacant, that we can sell you for $700. Over 12 per cent, and a little pick-up.

BUSINESS OPPORTUNITIES.

DO YOU want to locate in a growing town? Then come to Alston, Ga., the town that's growing so rapidly. Alston Commercial Club, Alston, Ga. 33-19-6

NEW PICTURE THEATER FOR SALE—All complete and just opened and a good paying investment. Write for particulars and terms. Manager Eatonton Theater, Eatonton, Ga. 6-25-53

QUICK LUNCH ROOM for rent; fully equipped, adjoining one of the most prominent cigar stores in the city; reasonable rent. Apply 41 North Pryor Street. 6-27-5

FOR SALE—Wholesale and retail dry cleaning and dyeing works, which is now earning from $75 to $125 per week. Object of selling, owner is forced to sell on account of other business. See W. J. Deguenther, 78 Houston Street. 6-27-48

RIDLEY & JAMES
AUDITORS.
ATLANTA NATIONAL BANK BUILDING.
ATLANTA, GA.
6-15-21

THIS VERY MINUTE the opportunity you've long sought awaits you in the Want Ad pages of Hearst's Sunday American and Atlanta Georgian. Not an issue is printed that does not contain the cream of desirable positions, excellent boarding and rooming places, fine business opportunities, real estate bargains and other things. Whatever your desire, you'll find a way to gratify it in Hearst's Sunday American and Atlanta Georgian Want Ad pages.

REAL ESTATE FOR SALE.

PHONE Berriman, Ivy 1421, for North Side two-story home or Inman Park bungalow. 6-25-23

OWNER leaving town; my six-room home at 74 Oak St., West End, for sale or rent. Mrs. A. H. Henslee. 6-25-17

LEASE OR SALE—Artistic bungalow; screened, tiled, furnace, garage. Address "Ansley Park," care American. 113-22-6

279 PERRY STREET, one five-room house, with hall and bath, on lot 45 by 100; side drive. Price $2,000; terms to suit. 6-25-51

SAVE MONEY NOW on Furniture at HIGH'S.

MODERN two-story house and large store in Inman Park, on terms like rent. 400 Temple Court Building. Main 4189. 4-18-43

FOR RENT OR SALE, at Lithia Springs, a beautiful summer home of eight rooms and large lot. Will rent or sell at very low price. William Tate Holland, Marietta, Ga. 6-27-1

BARGAIN—Five-room cottage; lot 40x164 to alley; gas, water, porcelain bath; half block car line. See house at 7 Welborn St., then phone West 1021-J. Price $2,250; easy terms. 6-9-19

FOR SALE—By owner, a nine-room, beautiful home, on lot 50x150. Servant's room; stable; all modern conveniences. Built for a home. Near Capitol Avenue. 125 East Georgia Avenue. Main 3744-L. 6-27-32

SUBURBAN HOME; $1,500; five rooms and hall; lot 50 by 150; strictly white neighborhood; cars, schools, stores and churches convenient. Responsible person can make terms 10 per cent down, $15 per month. Address Owner, P. O. Box 150, Atlanta. 6-4-1

HOME AT CENTER HILL.

YOU can buy a very desirable little home at Center Hill, on Grand Avenue; five rooms, with big lot. Terms can be arranged. Call at Room 201, Equitable Building, second floor. 33-27-6

FOR SALE—Two valuable lots, south side Ponce DeLeon Avenue, between Barnett and Bonaventure; 55 by 200, and at price lower than similar 50-foot lots on this beautiful street can be bought for. See owner, 9 a. m. to 4 p. m., 609 Candler Building. 26-27-6

AT 5 STIRLING STREET, 500 feet from car line, is just being completed, a five-room bungalow. It is well built, of good material; has attractive mantels, beautiful fixtures, all conveniences, including furnace installed. Lot 50 by 111, with several fine oaks. Price $2,750. See your real estate agent or phone Ivy 2837-L for engagement. 49-27-6

FOR SALE—The following vacant lots taken in trade will be sold for cash as follows: 30x150, Lees Avenue, right back of North Side Baptist Church; Hemphill Avenue and Tenth Street, price $300; 48x150, McLendon Street, near Stirling and Whitefoord Avenue, $750. Thomas J. Wesley, 209 Grant Bldg., Phone Ivy 5341. 6-24-25

REAL ESTATE FOR SALE OR EXCHANGE.

FOR BEAUTIFUL HOMES and building lots in College Park, the most desirable suburb of Atlanta, see I. C. McCrory.

REAL ESTATE WANTED.

WANTED—Modern five or six-room frame. Must be centrally located. Address Close In, Box 806, care Georgian. 6-27-3

CONTINUED IN NEXT COLUMN.

REAL ESTATE FOR SALE. HOUSES FOR RENT.

W. A. FOSTER & RAYMOND ROBSON
11 EDGEWOOD AVENUE.
REAL ESTATE, RENTING AND LOANS.

FOR SALE.

WE ARE selling large residence lots and small acreage tracts on Claremont Avenue, in Decatur. Part of the W. J. Houston estate. Most of the tracts have beautiful shade and clean, clear running water. Attractive prices and terms of one-fourth cash and balance one, two and three years at 6 per cent. These are money-makers. See Mr. Eve.

JUST A LITTLE snap. Lot 50 by 200. East Lake section. Only $500. Terms. Car line one-half block away. See Mr. Radford.

BARGAIN—30 North Delta Place, close to Edgewood Avenue, Inman Park; seven-room bungalow; hardwood floors; especially attractive appointments; two-room servants' house; dandy big lot, 60 by 206 feet. Price reduced to $4,500. Terms: $1,500 cash, assume loan of $2,250 at 7 per cent. Balance only $25 per month. Rental $37.50. This place will pay its way. See Mr. Martin.

MODERN RESIDENCE, on St. Charles Avenue, two-story eight rooms. Prettiest part of the street. Spacious porches. Splendid arrangement. Sleeping porch. Big value for $6,500. Terms. See Mr. Bradshaw.

IF YOU HAVE MONEY to lend, we can place it safely.

FOR RENT.

8-r. h.,	354 Capitol Avenue	$32.50
8-r. h.,	334 Washington Street	40.00
7-r. h.,	81 East Fair Street	26.00
7-r. h.,	145 Summit Avenue	31.50
7-r. h.,	402 Simpson Street	12.50
7-r. h.,	147 North Jackson	45.00
7-r. h.,	143 Pulliam Street	21.00
7-r. h.,	86 Bedford Place	35.00
6-r. h.,	180 Cameron	18.60
6-r. h.,	20 Clifford	25.00
6-r. h.,	52 Druid Circle	30.00
6-r. h.,	15 W. Boulevard DeKalb	22.50
6-r. h.,	44 Howard Street	22.50
6-r. h.,	21 Bedford Place	35.00
6-r. h.,	12 Clifford Street	27.50
6-r. h.,	108 Mansfield	25.00
6-r. h.,	210 Sells Avenue	30.60
6-r. h.,	140 Drexel	25.00
6-r. h.,	Hardee Street	15.00
6-r. h.,	1166 DeKalb Avenue	27.50
6-r. h.,	24 Olympic	25.00
6-r. h.,	32 Olympic	27.50
6-r. h.,	381 South Pryor Street	35.00
6-r. h.,	1170 DeKalb	30.00
6-r. h.,	575 Edgewood Avenue	27.50
6-r. h.,	369 Cherokee	35.00
6-r. h.,	125 DeKalb Avenue	16.00
6-r. h.,	311 Lawton Street	30.00
6-r. h.,	309 Moreland	40.00

And a long list of other houses. Come to see us.

FOR RENT.

119 BROYLES STREET—On the west side of Broyles, between St. Paul and Orleans, we have a seven-room cottage; has gas, hot and cold water, bath, washstand, closet and sink; in good condition. Grant Street car one block. Vacant July 15. $25.

WE PUBLISH A WEEKLY RENT BULLETIN, giving a good description of everything we have for rent. Get a copy.

JOHN J. WOODSIDE.
Atlanta Phone 618. 12 AUBURN AVE. Bell Phone Ivy 671.

TURMAN, BLACK & CALHOUN
203-8 EMPIRE BUILDING.

FOR RENT.

HOUSES.

76 W. Peachtree St.,	10 rooms	$60.00
56 Hurt St. (partly furnished),	10 rooms	55.00
151 Richardson St.,	10 rooms	45.00
140 Crescent St.,	10 rooms	55.00
154 Greenwich,	9 rooms	20.00
108 Merritts Ave.,	8 rooms	45.00
171 East North Ave.,	8 rooms	70.00
24 Bedford Place		35.00
26 East Harris St.,	8 rooms	75.00
723 North Boulevard,	8 rooms	40.00
248 Stewart Ave.,	8 rooms	35.00
415 Spring St.,	7 rooms	40.00
19 Albemarle St.,	7 rooms	17.50
118 Simpson St.,	7 rooms	40.00
176 Gordon St.,	7 rooms	40.00
47 Drewry St.,	6 rooms	$30.60
139 North Jackson St.,	6 rooms	25.00
1 Augusta Ave.,	6 rooms	25.00
63 East Tenth St.,	6 rooms	42.50
189 Cameron St.,	6 rooms	20.00
143 Formwalt St.,	6 rooms	22.50
85 W. Peachtree,	6 rooms	22.50
21 N. Bonaventure Ave.,	6 rooms	40.00
104 East Ellis St.,	5 rooms	20.00
24 Wellington St.,	5 rooms	20.00
96 McDaniel St.,	5 rooms	15.00
29 Alta Ave.,	5 rooms	25.00
36 Ormond St.,	5 rooms	20.00
174 Formwalt St.,	5 rooms	17.50
69 Lee St.,	4 rooms	12.50

REAL ESTATE FOR SALE. REAL ESTATE FOR SALE.

FOR SALE JOHN J. WOODSIDE

COTTAGE ON KROG STREET.
(NEAR EDGEWOOD AVENUE.)
NICE little place, close in; desirable terms if wanted. Price only $2,100.
THOMAS R. FINNEY, Sales Manager, 12 "Real Estate Row."

ANSLEY PARK HOUSE

WITHIN one block of Peachtree car line, in the nicest part of Ansley Park, we offer a 10-room residence with every convenience that could be thought of to make a perfect house. Lot 73x321, side drive, sleeping porch, garage, servants' house, chicken runs, etc. In fact, this is one of the very best houses in Ansley Park. The owner is leaving the city, and has reduced the price $5,000 on conservative valuation.

J. R. SMITH & J. H. EWING
REAL ESTATE, RENTING, LOANS.
Ivy 1513. 130 Peachtree. Atl. 2865.

Ansley Park Lot---$1,850

THIS LOT is 50x150 feet to alley, and lies well. All improvements down on street. Right off Piedmont Avenue and the car line. This is a sacrifice price. Terms to right party. See us QUICK.

THOMSON & LYNES
18 and 20 WALTON ST. PHONE IVY 718.

GREENE REALTY COMPANY
511 EMPIRE BLDG. REAL ESTATE, RENTING, LOANS. PHones 1599.

ON ASHBY STREET, West End, the prettiest lot to be found. This is 250 feet deep to 10-foot alley. Assume loan $1,300 three years. Price, $2,600. Terms.

ON CULBERSON STREET, just off of Gordon Street, beautiful six-room house; everything first-class. A bargain at $4,750. Terms.

Purchase Money Notes Wanted

WE ARE in the market for good annual purchase money notes in any quantity. Local money and quick action. Can also handle some first mortgage loans.

FINCHER & MARRIOTT

JAS. H. REYNOLDS, Sales Manager.
1520 Candler Building. IVY 5213.

REAL ESTATE WANTED.

WANTED—A 7 or 8-room home in the suburbs; must be on car line and have a large lot. Address "Fresh Air," Box 805, care Georgian. 6-27-4

WANTED—If you have any first mortgage real estate notes payable monthly that you want to turn into cash, answer at once. Address "Notes," Box 897, care Georgian. 28-25-6

WANTED—PASTURE.

I WANT A pasture of from 100 to 500 acres of land on the railroad or car line, suitable for first class dairy, convenient to send milk and vegetables in the city. Will pay a good rental, with privilege of buying the same, on a term of years. Room 201 Equitable Building, Atlanta, Ga. 44-26-6

REAL ESTATE FOR EXCHANGE.

I HAVE several farms near Fort Valley, which will exchange for property in or around Atlanta. J. T. Kimbrough, M. 4978, 409 Atlanta National Bank Building. 6-25-3

WILL EXCHANGE as first payment, lot in Decatur Heights for about $2,250 home in West End or some good section of the city. A. D. M., Box 208, care Georgian. 27-27-6

FARMS FOR SALE.

I OWN and offer for sale, exchange or lease, several well improved productive farms. Easy terms. G. H. Waddell. 114 Candler Building. 6-26-1

REAL ESTATE FOR SALE. REAL ESTATE FOR SALE.

East Lake Bungalow

ONE BLOCK from the Atlanta Athletic Club entrance, facing beautiful East Lake Drive, we offer one of the most complete and up-to-date bungalows ever built around Atlanta. On lot 85x170 feet, six rooms, servant's room and toilet in basement, furnace heat, fireplace in each room, tiled bath room, plateglass windows, white enamel fixtures, double floored and storm sheathed, connected with Kirkwood water system and East Lake sewerage system. This house is just as complete in every detail as any house in the city. Price $5,500.

FORREST & GEORGE ADAIR

REAL ESTATE AND CONSTRUCTION NEWS

Close-in Acreage Bought for $32,375

Edwin P. Ansley Adds to Park. Three Fine New Residences. Other Realty Notes.

Recent additions to Ansley Park seem to portend an extension of that residential neighborhood until it reaches limits much farther to the north than at present, perhaps as far as Rock Springs, or beyond. This was hinted at the other day by members of the Edwin P. Ansley real estate agency and is borne out in part thus far in the additions already made, and an addition of more recent date which has just gone to record.

Mr. Ansley has bought from Mrs. Sallie J. Bearse a 16.9-acre tract, bounded on the east by North Boulevard, etc., for $25,375, on terms of $1,267 cash and notes at 7 per cent; and from Paul E. and Lizzie L. Stephens a 5-acre tract, bounded on the north by Rock Springs Avenue and on the east by Boulevard, for $7,000, on terms of $1,000 cash and the balance in notes at the same rate of interest.

The original Ansley Park tract contained about 200 acres and was bought from the late George W. Collier for about $300,000, Mr. Collier having bought it in the pioneer days for $150. Since the above purchase some 20 acres were bought from Mrs. Harriet F. Brandon for approximately $18,000, and the addition of more acreage promises to bring about more interesting development.

Papers in Interesting Sales.

The northeast corner of Peachtree Road and Peachtree Way, which was sold June 15, 1912, by George L. Dickinson, of Florida, to Eugene Dickey, has been transferred to J. W. Goldsmith, Jr.

Deeds have gone to record in the conveyance May 9 of 87 Luckie Street, 40 by 150, to Paul Goldsmith from Alex Reeves, for $28,000, on terms of $11,250 cash, the assumption of a $10,000 loan and notes at 6 per cent.

Two More Fine Residences.

Dr. Joseph Jacobs, it was learned Friday, will move from his downtown house on the east side of Peachtree, between Sixth and Seventh Streets, and will erect a handsome country home on Peachtree Road, between Buckhead and Brookhaven.

Charles Godfrey, builder of one of the first homes at East Lake and now a resident there, has bought a lot at Brookhaven, and it is reported will soon build there.

The contract for J. J. Haverty's fine residence on Peachtree Road, north of Jack J. Spalding's "Deerland," has been let to the Pittman Construction Company and work will start in a short time. The house will cost about $50,000.

Application for Permit.

Application was made Friday for a permit to construct at Auburn Avenue and Butler Street the $76,803 auditorium and business building of the G. U. O. I. O. O. F. (colored).

More Money in Sight.

People vitally interested in the condition of the local money market have noted with pleasure a decided "loosening up" of the banks with loan funds. A depositor who was turned down flatly several weeks ago on application for a $5,000 loan received this week a letter from his bank saying that he could get the money at the usual rates. Many others who found a temporary tightness in money have succeeded in making arrangements to carry on business operations.

Charter Applied For.

Heirs of the late Sidney H. Phelan have applied to the Superior Court, through Barry Wright, of Rome, attorney, for a charter for the S. H. Phelan Company (Inc.), the purpose of the organization being to handle the Phelan estate.

After Executive Mansion.

Although Forrest & George Adair expect to make no proposition to the State Legislature this year relative to acquiring the Executive Mansion property for Asa G. Candler, several other real estate agents will probably open up the matter. One of the latter gathered all the information necessary some time ago and announced that he would offer a site on Peachtree Road. It is stated authoritatively that the Rhodes mansion on Peachtree, near Seventeenth Street, will not be put up this year. Charles H. Black offered it two years ago as agent for Mr. Rhodes.

Mr. Candler has no definite plans for his extensive frontage, beginning with the old Capital City Club property. He declared some time ago that the local political situation was such that he didn't feel justified in going ahead, and intimated that he had not been able to determine what character of improvements to make.

New Subdivision Opened.

Oakwood Terrace, a subdivision of 100 residence lots owned by the McKenzie Trust Company, has been placed with the L. P. Bottenfield Real Estate Agency for sale. This property is just off East Lake Drive and adjoins Druid Hills. The Bottenfield Agency now has subdivisions worth approximately $1,000,000.

Knox Going to Convention.

The local delegation of real estate dealers going to the sixth annual convention of the National Association of Real Estate Exchanges in Winnipeg the latter part of July, promises to be swelled by several other delegates before the lists have closed. Fitzhugh Knox, builder and real estate developer, has plans for going. The names of others have been published.

Additions to Sales Force.

O. P. Lyman, formerly with the A. K. Hawkes Company, and C. S. Martin, formerly of Tennessee, have joined the city sales force of the L. P. Bottenfield Real Estate Agency. Both men are well acquainted with realty values and are expected to prove a valuable addition to the firm.

Building Permits.

$100—R. E. Riley, 262 and 264 Decatur Street, erect awning. Day work.

$50—J. H. McCown, 172 Luckie Street, repair veranda. Day work.

$2,750—Marbut & Mims, South Moreland Avenue, one-story frame dwelling. Day work.

$1,200—Mrs. V. E. Minor, Van Epps Street, same. Day work.

PROPERTY TRANSFERS.

Warranty Deeds.

$1, Love and Affection—John N. Wood to Mrs. Ida W. Robertson, lot 72 by 207 feet, west side Peachtree Street, 671 feet south of north line of land lot 108, Seventeenth District. June 26.

Love and Affection—Same to Mrs. Mary F. Wood, lot 72 by 200 feet, west side Peachtree Street, 599 feet south of north line of land lot 108, Seventeenth District. June 26.

$1, Love and Affection—Same to Mrs. atle D. Clarke, lot 70 by 200 feet, west side Peachtree Street, 346 feet south of north line of land lot 108, Seventeenth District. June 26.

$1, Love and Affection—Same to Mrs. Jessie M. Winn, lot 73 by 200 feet, west side Peachtree Street, 526 feet south of north line of land lot 108, Seventeenth District. June 26.

$1, Love and Affection—Same to Mrs. Fannie M. Hudson, lot 70 by 200 feet, west side Peachtree Street, 416 feet, south of north line of land lot 108, Seventeenth District. June 26.

$733—Ernest Woodruff to Mrs. Irma S. Patillo, lot 65 by 94 feet, south side Waverly Way, 120 feet southwest of Hurt Street. June 26.

$800—T. C. Holmes to E. L. Verner, one-half interest in lot 50 by 219 feet, northeast corner of Peachtree Avenue and Lexie Street. August 22, 1912.

$5,000—J. H. Porter to Mrs. Dorothy Nuckols, lot 25 by 112 feet, north side of Auburn Avenue, 212 feet east of Piedmont Avenue. June 26.

$4,150—W. H. Allen to Miss Ada Perrine, lot 95 by 1,000 feet, east side of Peachtree Road, 734 feet north of south line of land lot 100, Seventeenth District. May 30, 1911.

$125—College Park Land Company to Simyon R. Cochran, lot 50 by 190 feet, south side of Columbia Avenue, 100 feet east of Napoleon Street. November 25, 1910.

$4,000—George B. Powell to M. M. Kendall, 118 Grant Street, 44 by 150 feet. April 4.

$4,000—M. M. Kendall to Mrs. Rebecca J. Florence, same property. May 22.

$2,500—Same to Mrs. Lector L. Flowers, lot 63 by 225 feet, east side of Hemphill Avenue, 255 feet south of Southern Railway. June 26.

$1,500—Edwin P. Ansley to Mrs. Mary S. Cresse, lot 71 by 145 feet, southwest corner of North Boulevard and Rock Springs Avenue. June 25.

$500—Westview Cemetery Association to S. H. Phelan, lot 168, section 4. December 1, 1905.

$1,100—William J. Davis to W. C. Harper and W. M. Weathers, lot 50 by 173 feet, northwest side of Cascade Avenue, 140 feet northeast of Westwood Avenue. June 17.

$650—Edgar A. Neely to B. R. Carroll, lot 60 by 270 feet, southwest side of Ware Street, 60 feet southeast of Cheney Street. June 19.

$650—Same to same, lot 54 by 200 feet, southwest side of Ware Street, 112 feet southeast of Oak Street. June 25.

$1,100—Charles T. Cooper to G. E. Cooper, one-half interest in lot 50 by 150 feet, east side of Linwood Avenue, 106 feet south of Blue Ridge Avenue. June 26.

$4,000—John T. Taylor to George B. Everett, lot 40 by 175 feet, west side Barnett Street, 313 feet south of Ponce DeLeon Avenue. June 10.

$500—Paul E. and Lizzie L. Stephens to Edwin P. Ansley, lot 71 by 145 feet, southwest corner North Boulevard and Rock Springs Avenue. June, 1913.

$6,750—Mrs. Margaret R. Tyler to C. H. Chapman, 154 Elizabeth Street, 60 by 209 feet. June 23.

$400—Mrs. Fannie and John A. Austin to L. P. Bottenfield, lot 102 by 200 feet, south side Eureka Drive, 253 feet southwest of east line of land lot 102. June 23.

$600—Same to same, lot 180 by 230 feet, north side Hurst Drive, 178 feet northwest of east line of land lot 102. June 23.

$200—Same to same, lot 50 by 160 feet, south side Eureka Drive, 52 feet west of Hurst Drive. June 23.

$200—Same to same, lot 50 by 160 feet, south side Eureka Drive, 100 feet east of Virginia Place. June 23.

$200—Same to same, lot 50 by 258 feet, east side Virginia Place, 159 feet northwest of Junction Avenue. June 23.

$400—Same to same, lot 100 by 215 feet, east side Virginia Place, 370 feet southeast of Eureka Drive. June 23.

$400—Same to same, lot 100 by 172 feet, south side Springdale Drive, 401 feet west of east line of land lot 101. June 23.

$750—Georgia Railway and Power Company to C. L. Bartlett and John S. Owens, a 40-foot right of way through land lot 185, being about 10 acres. June, 1912.

$3,000—Mrs. Annie F. Ray to Mrs. Willie P. Meador, lot 50 by 175 feet, north side West Fourteenth Street, 168 feet east of West Peachtree Street. June 26.

$7,000—J. Wayne Moore to Mrs. Ellen L. Corrigan, lot 46 by 148 feet, south side of Ponce DeLeon Avenue, 92 feet west of Kennesaw Avenue. May, 1912.

$325—T. C. Holmes and E. L. Verner to Mrs. E. W. Smith, lot 50 by 196 feet, east side of Grand View Avenue, 285 feet north of Peachtree Avenue. June 17.

$500—Alice A. Palmer to same, same property. June 17.

$1,500—J. S. Reid to W. L. Bailey, lot 60 by 200 feet, south side of Sawtell Avenue, 804 feet from Lakewood Avenue. June 26.

$2,350—Mrs. Nannielu F. Martin to Rosa Rauschenberg, lot 40 by 136 feet, northwest corner of Hogue Street and an alley running from Hogue Street to Boulevard. May 8, 1912.

$7,875—Clifford L. Anderson to Duncan MacDougald, 105.31 acres, in southeast corner of land lot 178. May 9, 1912.

$1,634—O. E. Horton to M. C. Horton, lot 100 by 150 feet, south side of Eighth Street, 119 feet east of Lynn Street. June 26.

Loan Deeds.

$400—Mrs. E. W. Smith to Mrs. India M. Christman, lot 50 by 196 feet, east side of Grand View Avenue, 285 feet north of Peachtree Avenue. June 24.

$2,00—Mrs. Lillie S. Perry to Dickinson Trust Company, 306 Gordon Street, 35 by 180 feet. June 25.

$2,000—Same to same, 308 Gordon Street, 36 by 180 feet. June 25.

$3,350—Gray W. Hampton to T. Peden Anderson, 240 St. Charles Avenue, 50 by 190 feet. June 23.

$650—Charlie and Delia Walton to Luella K. Flinn, 421 West Fair Street, 42 by 100 feet. May 23.

$2,000—Ellen L. Corrigan to Morris Rich, 329 Ponce DeLeon Avenue, 46 by 148 feet. June 24.

$6,000—Mrs. Dorothy Nuckols to Mrs. Tillie E. Clarke, 160 Auburn Avenue, 25 by 112 feet. June 26.

$3,500—Charles T. and G. E. Cooper to Mrs. Tillie E. Clarke, lot 50 by 150 feet, east side Linwood Avenue, 106 feet south of Blue Ridge Avenue. June 26.

$5,000—M. George Azar and N. George Azar to Mrs. Tillie E. Clarke, lot 51 by 136 feet, north side Decatur Street, 67 feet east of Pratt Street. June 25.

$500—M. M. Kendall to D. B. L. Powell, lot 50 by 215 feet, east side Hemphill Avenue, 255 feet south of Southern Railroad. June 20.

$1,000—Mrs. Margaret R. Tyler to E. V. Carter, guardian, Nos. 142-144 Walton Street, 50 by 66 feet. June 21.

$1,800—Annie S. Owen to Dickinson Trust Company, No. 178 Forrest Avenue, 35 bq 100 feet. June 26.

$4,

THE ATLANTA GEORGIAN

THE ATLANTA GEORGIAN
Published Every Afternoon Except Sunday
By THE GEORGIAN COMPANY
At 29 East Alabama St., Atlanta, Ga.
Entered as second-class matter at postoffice at Atlanta, under act of March 3,1873
Subscription Price—Delivered by carrier, 10 cents a week. By mail, $5.00 a year.
Payable in Advance.

Think for Yourself

Don't Be Servile, Taking Older Men and Other People's Ideas at a False Valuation

(Copyright, 1913.)

The brain in your head is the result of hundreds of thousands of years of evolution and education on this earth.

That brain is given you that you may **DECIDE FOR YOURSELF** what is true, what is false, what is important and what is unimportant.

About one man in a thousand actually uses, in forming opinions, the thinking power, the power of discrimination, that is given to him.

The other nine hundred and ninety-nine simply go along old, beaten paths. Where others bow low, **THEY** bow low. Where others look scornful, **THEY** look scornful.

Most of us think and act more like sheep than like men. One sheep at the head uses his pretty feeble brain, and the others do what he does.

As a result, we are not ready for new ideas when they come. We are not ready to recognize real genius when it appears.

And it is true to-day, as it was when Emerson wrote, that every man bringing to the world a message worth while is misunderstood because of our stupid reverence for the past and our dullness to new truths.

Pythagoras was misunderstood, and Socrates and Jesus and Luther and Copernicus and Galileo and Newton and every pure and wise spirit that ever took flesh. To be great is to be misunderstood.

Naturally, human beings must profit by the discoveries of those that preceded them. We don't throw away the law of gravitation, or axioms in geometry, or the multiplication table because they were used by men before us.

The trouble with us is that we hang on to our prejudices, our foolish reverence for vacuity, more desperately than to the most important truths given us by science.

The thing for you to do, young men—we mean men up to seventy, for all ought to be young until then and even later—is to **KNOW WHY YOU THINK AS YOU DO THINK.**

For instance, admire only things **THAT YOU KNOW ABOUT.** Look up to those of whom you **KNOW THAT THEY HAVE REALLY DONE SOMETHING WORTHY OF ADMIRATION.**

Don't let other people form your opinions for you. Don't accept your opinions ready made like a pair of rubber boots.

Make up your mind to know **WHY** you believe a thing, **WHY** you look up to an individual, **WHY** you accept the opinions going round.

This is important, not merely to your own self-respect and manhood, **BUT TO YOUR POSSIBILITIES OF GROWTH,** your possibilities of doing something worth while.

Men that have succeeded owe their success to the fact that they refuse to take difficulties for granted, to take opinions for granted, or to take **CONDITIONS** for granted. They determined to decide things for themselves. They found new ways, they found new possibilities, they added their names to the list that have done something.

Keep **DOUBT** in your mind always. We give you below a quotation to paste up. It was supplied by Bolingbroke, a man of wonderful ability, almost a great man—the individual who supplied the philosophical thought with which Pope seasoned his poetry.

He knew enough to appreciate the value of original thought and research; he knew that doubt is essential to knowledge, and he put it well. This is what he said:

"Doubt is the key of knowledge. He who never doubts never examines. He who never examines discovers nothing. He who discovers nothing is blind, and will remain so."

As long as you live, **DOUBT.** Question, deny, verify. Be able to say, "I think so, **BECAUSE I HAVE THOUGHT ABOUT IT.** I admire him, **BECAUSE I HAVE STUDIED HIS LIFE.**"

"Seek and ye shall find. Knock and it shall be opened unto you."

"**PROVE** all things. Hold fast that which is good."

These are two texts for those that may desire Biblical sanction for man's chief intellectual quality, **DOUBT.**

Attorney General "Shedding No Tears"

Attorney General McReynolds' flippant remark "a Republican District Attorney has resigned and I am shedding no tears," must have come as a shock to every right-minded man and woman throughout the whole country who had read the facts.

The United States District Attorney for the Northern District of California had been ordered, against his protest, to postpone until the autumn the trial of two men indicted under the Mann White Slave Act. The prosecuting officer described the case as "a hideous crime which has shocked the moral sense of the people of California."

The two men accused were of such standing in the community that the people would naturally be tempted to expect that they would have a big "pull." In fact, their friends publicly boasted that the wealth and political prominence of their relatives would stop their prosecution **THROUGH INFLUENCE AT WASHINGTON.**

Added orders to postpone other pending cases, corporation prosecutions, brought from the Californian Federal District Attorney a very righteously indignant letter to the President, demanding the acceptance of his resignation **BY WIRE.**

If indictments of Federal Grand Juries in California are to be nullified in Washington on the representations of friends of the accused, or pigeonholed until witnesses can be corrupted or spirited away, a most serious situation has arisen. It is a situation altogether subversive of public confidence in our highest legal officers; subversive, indeed, of any confidence in our judicial system. Such a lack of confidence, once generally established, means mob rule.

Attorney General McReynolds' tears are not wanted. Other and anguished tears have undoubtedly been shed in the homes of the little high school girl victims. What are wanted from an Attorney General of the United States are a sound, trained sense of propriety and discretion, an honor above the possibility of suspicion, and a disgust of crime, especially **THIS** kind of crime, equaled only by an eager desire to punish it.

From Chocolates to Steak and Onions

How an extravagant honeymoon makes the home appear dull and shabby to the bride. (See article below on this topic by Dorothy Dix)



By DOROTHY DIX

IN a recent divorce case it was shown that the real cause of the wife's dissatisfaction with her husband was because he was not able to maintain the grand splurge of their bridal tour throughout their everyday life.

The wife had been a poor girl, a stenographer, who married a middle-aged merchant of moderate means. He took her for their honeymoon to Palm Beach and other fashionable resorts, and, dazzled by the magnificence of the hotels at which they stopped, she expected the same luxury ever afterward. The husband couldn't afford this, and when called upon to settle down into a very modest city flat the wife became peevish, and fretful, and disgruntled, and considered herself so ill used that she finally took her troubles to the divorce court.

This is a sad tale, mates. Let it be a warning to every young man who is contemplating matrimony and who is figuring out where he shall go with his bride on their honeymoon.

The Millionaire Standard.

Don't take her to a place where she will establish a millionaire standard of comparison and which will make the real home in which she has got to live look like thirty cents ever afterward. On the contrary, conduct her to some quiet spot, mid humble surroundings, that will cause your little four rooms and a bath, with real running water, to seem like a palace by contrast. Whether we are satisfied or not depends altogether upon whether we look down or up, whether we contrast beer with champagne, or with spring water.

You get the idea?

The biggest and most dangerous rock in the matrimonial sea is branded IMPOSSIBLE EXPECTATIONS, and the majority of men court a head-on collision with it. That's the reason there are so many wrecks.

When a man woos a girl he does everything on earth to jeopardize their future happiness together and to make their marriage a failure by handing her out false promises, and false impressions of what he is and what he's got, and the way they will be able to live, and to fill her mind and fire her imagination with anticipations that can never be realized.

Her Foolish Thought.

To begin with, he is the meekest, mildest, most tractable and amiable creature on earth, apparently so gentle that a girl child could lead him. He spends hours and hours telling her that he asks nothing else of life but the privilege of worshiping her, and singing the praise of her beauty and angelic qualities, and that he could die holding her little white hands in his.

She thinks, poor little goose, that being married is just nothing but one long love session, and then, when she finds out that a man drops love-making at the altar, and that he never notices how his wife looks unless to offer a criticism on it, and that instead of considering her an angel, she is led to believe that he thinks her the most faulty individual living, it gives her the shock of her life.

Also, when a man is courting a maid he does it by means of gifts, and flowers, and candy, and theater tickets, and restaurants. There's nothing too good for her, and he scatters his money around with a liberal hand that leads the girl to form false ideas of his income and the manner in which he will be able to support her family.

Lucky to Ride in Cars.

The average girl has never had the handling of any money, and knows nothing about business. Therefore when a youth feeds her on 80-cents-a-pound chocolates, and conducts her to the best seats in the theater, and blows her off to $10 dinners, she argues that she will have a perfectly grand time going about to such places and indulging in such luxuries when she's married to him, and she's bitterly disappointed when she does marry him to find out that she's lucky to have nickels for trolley car fares, and to go to the movies and have an occasional glass of ice cream soda.

Many a woman secretly accuses her husband of being a tightwad, or of having ceased to love her, because after marriage he does not indulge her in the things that he did before marriage, and that his munificence then led her to expect. She doesn't stop to reflect that the money that used to go into candy and flowers is now going into beefsteak and onions for her daily sustenance.

There is no doubt, however, that a very large per cent of domestic misery is caused by men fostering these false ideas in women before marriage and leading them to expect a grandeur that they have no way of attaining. This not unnaturally provokes bitter disappointment and chagrin in the disappointed wives, and the result is misery for both.

Mr. Coffman, who makes pictures that cause people to think, has illustrated this little comedy—or tragedy—of life in the accompanying picture. In it you see the Claude Melnotte of the department store, on the bookkeeper's stool, with his $25 per and his lady love before marriage.

Don't Court Girl in Taxi.

He is "blowing her to a good time." They sit on the terrace of some smart restaurant, well dressed, eating dainty food, with soft light and beautiful surroundings about them. The next scene is after marriage. They sit in their plain little kitchen surrounded by the odor of the stew cooking on the stove, the man in his shirt sleeves, smoking a pipe, everything poor and plain and unbeautiful. And the wife's face shows what she's thinking about it all.

The moral of all of which is: Don't court a girl in a taxicab and expect her to be satisfied to walk after marriage, and don't take your bride to Europe on a honeymoon and expect her to be thrilled with a kitchenette apartment when you get home.

Thes sudden drops make women dizzy.

A DREAM WOMAN

By WILLIAM F. KIRK.

SMALL and graceful and fair to see,
She sat in a nook alone with me.
How often, I wondered, had tears bedewed
Those big, brave eyes in her solitude.
She seemed like a vine that Destiny
Had set too far from a rugged tree,
And a longing to shield her slender form
Swept over my soul like a tropic storm;
A longing that out of my heart I threw
Lest she might sense it and misconstrue.

Big, brave eyes, each eye a star,
Mine to idolize from afar;
Set like gems in a diadem,
Only in dreams can I worship them.
God of this weird, bewildering scheme,
Why did you give us the will to dream?
Why did you place on Life's strange sea
The barren island of Cannot Be?

Ella Wheeler Wilcox

Writes on

Human Life



Day Will Come When Its Propagation Will Be Under Strict Law, with the Additional Element of Religion to Aid Science---This Will Improve the Race, She Says.

Written for The Atlanta Georgian

By Ella Wheeler Wilcox

Copyright, 1913, by American-Journal-Examiner.

THERE is a certain quality in each of us, a quite normal and natural human quality, which makes us rejoice exceedingly when we are proved to be right in any forecast of events.

Perhaps this quality may be called vanity, but it is an excusable vanity, as indeed many phases of vanity are excusable.

The egotistical and conceited human being is insufferable; he is a misfortune to himself, because he is so certain of his superiority over his fellows that he makes no least effort to improve.

But the being possessing vanity is always on the alert to do better and better; to keep up with the times, to be alert, to be proven right. Therefore, if it be vanity which prompts these words, let be.

Ten years ago, I published the following:

SOME months ago I received a letter from that good woman Emma Sickles, in which she said:

"It is to be hoped that the day is not far distant when men see it is a far more serious thing to bring life into human existence, of suffering or degradation, than it is to end the earthly existence of that life, and that they are quite as responsible to God and to society for the lives they bring into being as they are for the lives they 'murder.'"

That day is not as near as Miss Sickles hopes, yet such a day must come.

How Race Will Be Bred.

A day when the propagation of the human family will be under as strict a law as the breeding of fine fowls or blooded stock, with the additional element of religion to aid science. Fine animals are bred by science—the science of careful selection and wise mating.

But it requires more elements to produce a splendid specimen of the human family than a perfect animal.

Fine feathers make fine birds, and tender flesh and certain productive and salable qualities complete the well-bred fowl.

The high-bred horse needs fine points, speed and carriage. But the perfectly bred human being, such as the world waits to welcome, must be mentally equipped and morally endowed, as well as physically developed, and all these traits should be equally balanced.

The man of stunted or deformed body or giant proportions, the anemic and undeveloped temperament or the oversensuous and self-indulgent, the material-minded or the spiritual bigot, are all types to be eradicated. The ideal race—the coming thoroughbreds—will be men of good stature and strong vitality, intellectual and reverent, and all animated with an ambition to work together toward the betterment of this beautiful world. Deformities and degenerates will be unknown, save as accidents.

There are few deformed animals, because animals, even when left to themselves, breed their young more according to nature than the average man. All deformity of mind and body is the result of wrong conditions—ignorance, self-indulgence, extreme poverty and extreme luxury. By and by the wise people of the world are going to see how necessary it is to control the conditions under which children are propagated and reared.

Science will establish laws and parents will abide by them. No criminal, no diseased person, no drunkard, will be allowed to produce his kind.

Before a marriage license can be procured, in that day to come, a committee will investigate the conditions and decide whether the parties are proper people to become parents. This will lead to the preparation of men and women for marriage and parenthood—the most important occupation of life.

Women Will Be Guarded.

Women will be guarded and protected before the birth of children and taught the wonderful import of parental influence. Men will lift their hats to an expectant mother, and the child will be welcomed with rejoicing and reared as carefully as he was born.

This was done in the days of old Greece, but woman was not allowed the intellectual freedom which is hers to-day, and the world was more cruel and possessed less scientific knowledge.

In the next 100 years Science is to make marvelous religious truths, only known now to the few enlightened minds, universal facts, and that will help men and women to go about the propagation of a higher order of human beings with reverence and patience.

The time will come when it will seem a matter of surprise to the denizens of the earth that diseased and vicious people were ever allowed to produce offspring. Meantime, let mothers remember how much they can do to-day by keeping their minds uplifted and their hearts full of love for the unborn child they are molding.

And let them think before they become wives of the manner of men they are choosing for the fathers of their children.

Every well-born child which comes into the world to-day will help along that time of which Miss Sickles writes—the time still far away, but coming nearer and nearer, when men and women shall realize what it means to populate the earth.

SO great an advance along these new paths has progress made in a decade that it seems interesting to reprint the prophecy.

Since the above article was written the Society of Eugenics has been formed and an international congress has been held.

Interest in Eugenics.

A general agitation of the subject of sex hygiene has occurred. Every intelligent man and woman, who is not absolutely self-bound, is interested in these progressive ideas, and the law has been passed in four (possibly more) of the States making it permissible for chronically insane, criminal and diseased men to be sterilized and prevented from perpetuating their ills. And in Indiana alone more than 500 such cases have been operated upon.

Surely the dream of Miss Sickles is coming true.

PERTINENT PARAGRAPHS

California woodpeckers are thought to be insane because they are storing up pebbles instead of acorns. Maybe the birds intend to use the stones as ammunition.

* * *

Bathers have taken to doing the turkey trot in the surf. From the spectators' point of view, mid-ocean would be even better.

* * *

Out in the West they've started a "fathers' day." A work of supererogation. Already observed every payday.

* * *

Sign in downtown restaurant reads "Pie, in season, 5c." Had no idea the game laws applied to dear old Mr. Mince.

To the layman polo combines the fascination of a head-on collision with the thrill of a runaway in a crowded street.

* * *

Few men are able to put 10 cents on the church plate as cheerfully as they will put $1 on the bar at a saloon.

* * *

Man wins $25 by eating 61 eggs. At present prices he must have been a loser.

* * *

An Illinois court has decided a man can be beautiful. Watch "Uncle Joe" Cannon and Colonel "Jim Ham" Lewis blush.

* * *

The trust buster seldom pays any attention to a losing business proposition.

CRACKERS TAKE LAST

FINAL ★ BOX SCORE EDITION

BASEBALL

THE ATLANTA GEORGIAN

Read for Profit---GEORGIAN WANT ADS---Use for Results

VOL. XI. NO. 280. ATLANTA, GA., FRIDAY, JUNE 27, 1913. Copyright, 1906, By The Georgian Co. 2 CENTS. PAY NO MORE

ATLANTA	1	0	0	0	0	1	0	0	0	— 2
MEMPHIS	0	0	0	0	0	1	0	0	0	— 1

CRACKERS	r	h	o	a	e	TURTLES	r	h	o	a	e
Long, lf	1	2	2	0	0	Baerwald, rf	0	0	1	1	1
Welchonce, cf	0	1	1	0	0	Butler, ss	0	2	1	4	0
Alperman, 2b	0	1	5	5	0	Love, cf	1	2	2	0	0
Bailey, rf	0	0	1	0	0	Ward, 3b	0	1	1	4	0
Smith, 3b	1	2	2	3	1	Schweitzer, lf	0	2	2	0	0
Bisland, ss	0	0	1	4	0	Abstein, 1b	0	1	11	0	0
Agler, 1b	0	1	11	0	0	Shanley, 2b	0	1	3	1	0
Chapman, c	0	0	4	1	0	Seabough, c	0	1	6	1	0
Brady, p	0	0	0	0	0	Newton, p	0	1	0	2	0
Totals	2	7	27	13	1	Totals	1	11	27	13	1

SUMMARY:

BASES ON BALLS—OFF NEWTON 1; SACRIFICE HITS—WELCHONCE 2, BISLAND. DOUBLE PLAYS—ALPERMAN TO AGLER STRUCK OUT—BY NEWTON 3; BY BRADY 2.

ANNAPOLIS, MD., JUNE 27.—THE BODY OF ENSIGN E. S. BILLINGSLY, KILLED IN AN AVIATION ACCDENT LAST FRIDAY WHEN LIEUTENANT J. H. TOWERS, OF GEORGIA, NARROWLY ESCAPED, WAS RECOVERED FROM SEVERN RIVER.

SANDOWN PARK, ENG., JUNE 27.—LORD DERBY'S YOUNG PEGASUS TO-DAY WON THE SANDRINGHAM STAKES OF $10,000.

LANFORD AND FELDER ARE HELD FOR LIBEL

Grand Jury Indicts Lawyer and Head of Detectives for Attacks on Each Other.

Three indictments charging criminal libel were returned Friday by the Grand Jury against Colonel Thomas B. Felder, the Atlanta attorney, and Newport Lanford, Chief of Detectives, who accused each other of most everything in the category after the famous dictograph episode. There are two bills against Felder and one against Lanford.

The two men will be placed under bond and will be tried in the Fulton County courts under the misdemeanor act for unlawfully and maliciously accusing each other, according to the true bills.

The penalty for conviction of a misdemeanor is six months in the county jail, twelve months in the penitentiary, a fine not exceeding $1,000, either or all three.

Colonel Felder appeared at the Solicitor's office about 2 o'clock and furnished the $500 bond required. Chief Lanford had not been located at that time, but was expected to do likewise.

The accusation against both men is based on recriminations issued against each other and published in the Sunday newspapers of May 25 and June 8.

In those statements Colonel Felder attacked Lanford bitterly, hurling a line of invectives that the greatest of the Roman orators might have envied. He attacked Lanford's private and public character, accusing him of "hideous crimes."

Lanford in Full Denial.

Chief Lanford replied in kind, denouncing Colonel Felder as a "contemptible liar, scoundrel and coward." He denied absolutely any wrong-doing.

To establish the fact that the statements published had actually been made by Felder and Lanford, the Grand Jury summoned Sidney Ormond, city editor of The Constitution, and M. D. Clofine, city editor of Hearst's Sunday American. Both men testified that there could be no question that Felder and Lanford issued the statements in question.

The new turn in the dictograph fight was entirely unexpected and promises stirring developments. If the charges are upheld and the two men formally accused, the real fight will come at the trial, when it will be up to both Lanford and Felder to prove the charges they made against each other.

Real Revelations Promised.

That will bare the real inside of the dictograph trap and other things that have been rumored in the last few weeks, and some real explosions are anticipated.

Subpenas also have been issued out of the Solicitor General's office for other witnesses who engaged in the controversy at a time when charges and countercharges were flying thick and fast. It is the announced intention of the Grand Jury to probe carefully and thoroughly into Colonel Felder's charges of alleged crookedness in the detective department.

It is rumored in the lobbies of the courthouse that the investigation of the Felder charge will in time develop into another and more searching inquiry into the vice situation in Atlanta. Colonel Felder's charges have been based on the alleged protection of resorts by Chief Lanford and his detectives, which have been as vigorously denied.

Miss Wilson Dances At Social Club Ball

MADISON, WIS., June 27.—Miss Margaret Wilson, daughter of the President, sang several songs at a social center club entertainment.

Later she danced with members of the club.

RACING

RESULTS
AT HAMILTON.

FIRST—Five furlongs: Bee Hive 116 (Watts), 1-6, out, won; Slipper Day 108 (Simpson), 9, 7-10, 1-4, second; Meissen 113 (Tyler), 10, 7-5, 1-4, third. Time 1:01 3-5. Also ran: Sandy, Lady Isle, Amphion.

SECOND—Purse, five furlongs: Requiram 105 (Montour), 5-2, 7-5, 1-2, won; Diamond Cluster 98 (Buxton), 20, 7, 5-2, second; Birka 110 (Gross), 11-10, 9-20, 1-5, third. Time 1:01 3-5. Also ran: Collector, Wanita, Micheal John, Scarlet Letter.

THIRD—Mile and one-sixteenth: Grif 107 (Deronde), 3, 6-5, 3-5, won; My Fellow 106 (Turner), 18-5, 7-5, 3-5, second; Dynamite 107 (Montour), 6, 5-2, 6-5, third. Time 1:49 3-5. Also ran: Black Branch, Annie Sellers, McCreary, Judge Monck, Lord Elam, Love Day, William Pitt, Chester Krum, J. H. Houghton.

FOURTH—About two miles: Morpeth 152 (Gates), 18-5, even, out, won; Irene Gummell 135 (Dupee), 5, 5-2, out, second; Lena 145 (Higgons), 5, 8-5, out, third. Time 4:23 3-5. Also ran: Old Salt, Onaping.

FIFTH—Six furlongs: Horron 115 (Turner), 2, 1-3, out, won; Calgary 100 (Moody), 7, 6-5, out, second; Hawthorne 112 (Gross), 7-10, 1-5, out, third. Time 1:12. Also ran: Sherwood.

SIXTH—Six furlongs: Kayderoseros 109 (Clements), 7-2, 8-5, 4-5, won; Billy Collins 106 (Hopkins), 3, 6-5, 3-5, second; Izzy Ham 106 (Buxton), 12, 5, 5-2, third. Time 1:15 2-5. Also ran: Queed, Battery, Porcupine, Ravenel, Brandywine, Queen Sain, Belle of Lynville, Pons Neville.

SEVENTH—Mile: Muff 110 (Hopkins), 3, 7-5, 7-10, won; Daisy Platt 88 (Snyder), 5, 2, 4-5; Mimesis 88 (Neylon), 20, 8, 4. Time, 1:40 4-5. Also ran: Miccosukee, Jonquil, Aunt Alice, Chrysels, Edith Inez, Pilant and Chemulpo.

AT BELMONT.

FIRST—About two miles: Ben Cabell 159 (Corbett), 20, 2, out, won; Native Maid 144 (Park), 20, 2, out, second; Windrow 159 (Lewis), even, out, third. Time not taken. Windrow fell but was remounted and finished. Maltbie fell.

SECOND—About 5 furlongs: Deduction 159 (Wright), 2, 3-5, out, won; Plutocrat 154 (Stevenson), 20, 6, 2, second; Elnar 157 (E. Tucker), 3, even, 2-5, third. No time taken. Also ran: Vera Kessler, Travel Light, Former, Flying Yankee, Doriski, Mollie Gibson.

THIRD—About two miles: Rock Abbey 152 (Wright), 8-5, out, won; O'Bear 149 (Alpers, 1-2, out, second. No time. Only two starters.

FOURTH—About one mile: Footlight 115 (Wolfe), 2, 3-5, out, won; Henpeck 92 (Ford), 1-2, out, second; Capt. Matlock 111 (McFadden), 20, 4, out, third. No time taken. Also ran: Johnny, New

FIFTH—About 2½ miles: Elbart 142 (Helder), 4-5, out, won; Simondale 148 (Clark), 8-5, out, second; O'Connor 155; Josephthan 150 (5, out, third. No time taken. Only three starters.

SIXTH—Six furlongs: Eldhald 159 (H. Bell), even, 2-5, out, won; Culvert 162 (J. Tucker), 2, 3-5, out, second; Fred Essen 138 (Alpers), 15, 4, out, third. No time taken. Also ran: The Thief, Lord Leighton.

AT LATONIA.

FIRST—Five furlongs: Penalty 113 (Loftus), 5.20, 3.60, won; Lambs Tail 112 (Steele), 5.90, 4.20, second; Father Riley 112 (Nicol), 5.80, third. Time 1:01 2-5. Also ran: Durin, Shepherdess, Bushy Head, Abednego, Naograne, Elandro, Banjo Jim.

SECOND—Six furlongs: Ethelda 108 (Steele), 5.40, 3.20, 2.90, won; Nello 104 (Teahan), 7.70, 5.90, second; Clyde T. 108 (Taplin), 26.80, third. Time 1:14. Also ran: Guide Post, Rio Brazos, Billy Barnes, Farmer Joe, Scary William, Cedarbrook, Gold of Ophir.

THIRD—Mile and 70 yards: Sleeth 118 (Goose), 6.70, 4.20, 2.60, won; U Steppa 103 (Teahan), 6.40, 3.30, second; Cousin Puss 111 (Loftus), 2.70, third. Time 1:44 3-5. Also ran: Sam Hirsch, Olga Star.

FOURTH—Six furlongs: Theresa Gill 108 (Martin), 4.70, 2.50, 2.50, won; Casey Jones 112 (Loftus), 2.40, 2.60, second; Bobby Boyer 105 (Teahan), 5.50, third. Time 1:12. Also ran: Prince Hermis, Coy, Florence Roberts.

Racing Entries on Page Ten.

Mrs. 'Bud' Fisher Recovers; to Go to New York Sunday

Mrs. "Bud" Fisher, wife of the creator of Mutt and Jeff, known on the stage as Pauline Welch, who was the victim of an unusual accident at the Piedmont Hotel, has recuperated sufficiently to undertake the trip to New York. Mr. Fisher said Friday they would leave Atlanta at 11 o'clock Sunday morning.

Mrs. Fisher has regained most of her strength, and the long gash in her throat has practically healed. It will be necessary for her to undergo a three-month treatment to obviate all danger of a scar.

Mr. and Mrs. Fisher have canceled all their vaudeville arrangements for the summer.

BAR GRAVEYARD FOR DOGS.

RIDGEFIELD, PA., June 27.—The plan to establish a burying ground for dogs in the residence section here was quickly abandoned when citizens voiced their objection.

THE WEATHER.

Forecast—Fair to-night and Saturday. Temperatures — 8 o'clock, 80; 10 o'clock, 85; 12 o'clock, 90; 1 o'clock, 91. Sunrise, 4:28; sunset, 6:53.

NEW FRANK EVIDENCE HELD BY DORSEY

Solicitor Closely Guards Data of Which City Detectives Have No Knowledge.

New activity was injected into the Phagan case Friday when James Conley, negro sweeper at the National Pencil Factory, was removed secretly from his cell in police station and closely questioned by Frank Hooper, who will aid Solicitor Dorsey in the prosecution of Leo Frank.

The move was surrounded with the utmost secrecy. The negro was taken from his cell by Detective Starnes, and behind locked doors questioned anew in the room used by the Police Commissioners. He had been in for many minutes before the action became known.

Mr. Hooper asked Conley various new questions, and after the quizzing was over hurried away from the police station.

Dorsey Has New Evidence.

It was the first time that Hooper had questioned the negro.

That a mass of evidence which the Atlanta detective force had no part in getting, and of which the members have had no knowledge, will be presented at the trial of Frank by Solicitor General Dorsey became known Friday.

Developments revealed that the Solicitor, through his personal investigation and that of his "greatest detective," has discovered a number of persons whose names have not been connected with the mystery in any way by the local detectives. From these persons the Solicitor has obtained much evidence which will be made public for the first time when Frank is put on trial for his life.

Detective Identified.

Mr. Dorsey for a time engaged the services of a well-known detective whose name he kept carefully a secret, but whose identity was disclosed Friday by The Georgian's Houston, Tex., correspondent as Frank Pond, who was connected with the Pinkerton forces for a number of years. Pond is now in Houston, where he was seen by the reporter.

It is understood Pond was shadowed by the Atlanta detectives all the ten days he was working on the case for the Solicitor. He is said to have registered at eight different hotels under as many different names. At the Coroner's inquest he sat by the Solicitor and no one present except Mr. Dorsey knew who he was.

Did Work Before Inquest.

Pond did most of his work before the inquest. Before coming to Atlanta he was in Asheville, N. C., on a private case. In connection with the case, he was obliged to come to this city, and while here met Solicitor Dorsey. The Solicitor obtained the consent of Pond's employer to the plan of having the detective work on the Phagan mystery for ten days or two weeks.

Pond, by a process of elimination, reached the decision that Frank was the only person who could have committed the crime, but this was before it had been discovered that Conley was in the factory and drunk at the time of the crime.

One of the witnesses who will be called by the Solicitor, of whose testimony the detectives evidently have had no knowledge, is Mrs. May Barrett. The Solicitor is believed to regard her statements as of great importance.

Daughter Says She Knows.

Mrs. Barrett is the woman who several weeks ago came, screaming, from the offices of the Solicitor and crying that someone had been telling lies about her.

Mrs. Barrett's daughter, Mrs. George Bailey, had told the officials that her mother knew more about the mystery than she had disclosed. This led to the questioning and the woman's hysterics. She was brought to the office

Continued on Page 2, Column 8.

4 POLICEMEN SUSPENDED FOR VISIT TO DIVE

C. H. Bailey, R. A. Wood and R. I. David Accused of Getting Drinks in Negro Blind Tiger.

Call officer L. W. Evans was suspended this afternoon as a result of testimony he gave in the Recorder's Court at the trial of three negro women for running a blind tiger in the rear of 127 Auburn Avenue.

This is the fourth suspension, and two others are expected. Chief Beavers says he will conduct a rigorous and relentless investigation.

Three policemen, Call Officers C. H. Bailey and R. A. Wood and Patrolman R. T. David were suspended by Chief of Police Beavers Friday afternoon on charges of visiting a negro blind tiger in the rear of 127 Auburn Avenue.

Ola Bradley and Helen Moody, negro women, will be tried in Police Court Friday afternoon on charges of running the blind tiger and furnishing liquor to the officers.

Chief Beavers intimated that sensations in police circles may develop during the trial of the two women, and it is rumored around headquarters that other policemen probably will be involved in the affair, and that other suspensions are likely.

The arrest of the two women and the suspension of Bailey, Wood and David followed an investigation conducted by Plain Clothes Officers Moon and Adams. For several weeks reports have been coming to Chief Beavers that the women were operating a blind tiger on Auburn Avenue, and lately that policemen were frequenting the place.

Moon and Adams were detailed to watch the place and gather evidence. They reported to Chief Beavers that on Thursday morning at 12:20 o'clock they saw the three officers enter the place, and saw the negro women pour out something in a glass and hand it to them. They did not, they said, see the officers drinking, as they stepped into the shadows after receiving the liquor.

Late Thursday afternoon Chief Beavers, with Captain Perry and Moon and Adams, raided the blind tiger and arrested the two women. They found on the premises four gallons of whisky and a lot of empty whisky and beer bottles. The whisky was confiscated and taken to police headquarters.

Furnished rooms are easily rented. Good boarders are easily found. Good help and good positions are secured through Georgian Want Ads. Phone Main 8000 or Atlanta 8000.

THE ZEST OF CONGENIALITY

HOW much more one enjoys the meals if eating among congenial spirits with pleasant environment and animated and diverted conversation. This is why folks who board should be particular in selecting a boarding place. The character of this paper gives it circulation among the people of the most intelligent and liberal-minded class, and therefore the boarding houses advertised in our columns find around their tables the sort of people who assure pleasant companionship.

Good Boarding Houses and Good Boarders make Georgian "Want Ads" their Clearing House : : : : : : :

SOUTH ATLANTIC LEAGUE

AT CHARLESTON—
ALBANY— 000 000 011 - . . .
CHARLESTON— 010 010 000 - . . .
Eldridge and White; Moses and Wells. Umpire, Moran.

AT COLUMBUS
SAVANNAH— 010 000 0.. - . . .
COLUMBUS— 001 001 0.. - . . .
Poole and Gelbel; Morrow and Krebs. Umpire, Pender.

AT MACON—
JACKSONVILLE— 000 05. ... - . . .
MACON— 100 10. ... - . . .
Wilder and Holey; Voss and Reynolds. Umpire, Barr.

EMPIRE LEAGUE

AT BRUNSWICK—
THOMASVILLE— 520 00. ... - . . .
BRUNSWICK— 000 00. ... - . . .
Day and Foxworth; Varnell and Seifert. Umpire, McAfee.

AT VALDOSTA—
CORDELE— 400 000 ... - . . .
VALDOSTA— 300 020 ... - . . .
Hall and Eubanks; Gently and Pierre. Umpire, Morton.

AT AMERICUS—
WAYCROSS— 000 2.. ... - . . .
AMERICUS— 021 0.. ... - . . .
O'Brien and Hawkins; Funch and Manchester. Umpires, Shuman and Leary.

FEDERAL LEAGUE.

Chicago	000 000 000	0	5
Indianapolis	000 000 001	1	5

Timmerman and Dennis; Billiard and Massing. Umpires, Pears and Conklin.

Score:	R.	H.	E.
St. Louis	000 000 330	6	2
Pittsburg	010 000 100	2	11

Reis and O'Neil; Hymes and Murray. Umpires, Fleherty and Wilson.

Score:	R.	H.	E.
Kansas City	200 000 002	4	8
Cleveland	000 000 002	2	6

Hogue and Hicks; Gilroy and Kleinow.

CAROLINA LEAGUE.

Asheville-Durham game off on account of rain.

Winston Salem, no game; rain.

AMERICAN ASSOCIATION.

Score:	R.	H.	E.
Toledo	100 010 000	0—2	8
Columbus	000 100 010	0—3	7

George and DeVoght; Davis and Smith. Umpires, Handiboe and Johnson.

Score:	R.	H.	E.
Louisville	000 020 200	—4	7
Indianapolis	100 000 110	—3	6

Smith and Clemons; Merz, Kaiserling and Livingston. Umpires, Westervelt and Irwin.

INTERNATIONAL LEAGUE.

Score:	R.	H.	E.
Toronto	300 010 100	—5	8
Baltimore	010 000 000	—1	7

Gaw and Bemis; Roth, Danforth and Egan. Umpires, Hayes and Carpenter.

Score:	R.	H.	E.
Buffalo	020 010 112	—8	8
Providence	404 240 000	—14	14

Friil, Mains, Lalonge and Gowdy; Bailey, Kline, Moran and J. Onslow. Umpires, Bierhalter and Finneran.

'Chemise Expose' Is Paris' Newest and Most Risque Dance

NEW YORK, June 27.—Take it from Miss Gail Keene, a passenger who arrived here to-day on the Mauretania, that the "chemise expose," a new dance which has just struck Paris, will bring people back to the ng-leaf days if it ever gets popular. The dance will be brought to New York and presented here unless the police interfere.

"I saw the dance in Paris," said Miss Keene, "and also the dancer—all of her."

"Is the gown slashed?" asked a reporter.

"Slashed!" exclaimed Miss Keene. "There isn't enough of it to slash. As for the dance, just add the tango to the bunny hug and the turkey trot, then multiply that by three and add a dash of tabasco."

NEWTON AND BRADY HURL IN FINAL BATTLE

Billy Smith's Men Get One Run in Opening Inning; Alperman's Single Scores Long.

MEMPHIS, TENN., June 27.—The Crackers and Turtles met here this afternoon for the last game of their series.

Brady and Chapman composed the Atlanta battery, while Newton and Seabaugh looked after that end for Memphis.

THE GAME.

FIRST INNING.

Long singled to right. Welchonce sacrificed out, Ward to Abstein. Alperman singled to center, scoring Long. Bailey filed to Baerwald. Smith bunted in front of the plate and beat it out. Bisland lined to Abstein. THREE HITS, ONE RUN.

Baerwald went out, Bisland to Agler. Butler singled through third. Love grounded to Smith, forcing Butler at second to Alperman. Ward filed to Long. ONE HIT, NO RUNS.

SECOND INNING.

Agler went out, Ward to Abstein. Chapman fanned. Brady went out, Butler to Abstein. NO HITS, NO RUNS.

Schweitzer beat out a slow one to Smith. Abstein bunted to first and was safe when no one covered the bag. Shanley beat out a slow bunt to Smith, filling the bases. Seabaugh filed to Long. Newton fanned. Baerwald popped to Agler. THREE HITS, NO RUNS.

THIRD INNING.

Long singled to left. Welchonce sacrificed out, Ward to Abstein. Alperman was beaned. Bailey grounded to Newton, forcing Long at third to Ward. Smith grounded to Shanley, forcing Bailey at second. ONE HIT, NO RUNS.

Butler singled past short. Love hit into a double play, Alperman to Agler. Ward went out, Bisland to Agler. ONE HIT, NO RUNS.

FOURTH INNING.

Bisland went out, Ward to Abstein. Agler went out over the same route. Chapman got four bad ones. Brady grounded to Shanley, forcing Chapman at second. NO HITS, NO RUNS.

Schweitzer went out, Alperman to Agler. Abstein was retired, Bisland to Smith. Shanley popped to Smith. NO HITS, NO RUNS.

FIFTH INNING.

Long fanned. Welchonce beat out a slow one to third. Alperman filed to Love. Bailey filed to Butler. ONE HIT, NO RUNS.

Seabaugh filed to Bailey. Newton fanned and Baerwald filed to Welchonce. NO HITS, NO RUNS.

SIXTH INNING.

Smith singled to left. Bisland bunted in front of the plate and was out, Seabaugh to Abstein. Agler beat out a slow grounder to Butler and Smith went to third. Chapman filed to Baerwald, who dropped the ball and then threw Agler out at second to Shanley. Smith scored on the throw to second. Brady fanned. TWO HITS, ONE RUN.

Butler went out, Bisland to Agler. Love singled to left. Ward beat out a slow grounder to third and Long raced to second. Schweitzer singled to center, scoring Love. Ward was caught off third, Chapman to Smith. Schweitzer went to second on the out. Abstein out, Bisland to Agler. THREE HITS, ONE RUN.

SEVENTH INNING.

Long went out, Butler to Abstein. Welchonce went out, Newton to Abstein. Alperman filed to Schweitzer. NO HITS, NO RUNS.

Shanley grounded out, Alperman to Agler. Seabaugh singled to center. Newton fanned. Baerwald grounded to Alperman, forcing Seabaugh at second to Bristow. ONE HIT, NO RUNS.

EIGHTH INNING.

Bailey fanned. Smith out, Shanley to Abstein. Bisland fanned. NO HITS, NO RUNS.

Juarez Threatened By Attack of Rebels

EL PASO, TEX., June 27.—Scouts sent out by General Salazar, Federal commander in Juarez, reported to-day that Pancho Villa, with a horde of rebels and bandits, is about 50 miles southwest of Juarez, preparing to attack the town.

Villa declares that he will capture Juarez and execute Salazar in the bull ring. Many residents of Juarez have fled to this city.

Nearly everybody in Atlanta reads The Sunday American. YOUR advertisement in the next issue will sell goods. Try it!

SOUTHERN LEAGUE

AT MOBILE—
NASHVILLE ..... 000 100 000 - 1 4 2
MOBILE ..... 100 002 00X - 3 6 1
Beck and Gibson; Robinson and Schmidt. Umpires, Kerin and Wright.

AT MONTGOMERY—
BIRMINGHAM ..... 000 410 - 5 1 0
MONTGOMERY ..... 000 000 - 0 2 7
Manning and Donahue; Evans and Mayer. Umpires, Rudderham and Fifield. Called at 5 oclock to allow Birmingham to catch train.

Chattanooga-New Orleans game off; rain.

NATIONAL LEAGUE

AT NEW YORK—
BOSTON ..... 010 000 000 - 1 8 3
NEW YORK ..... 100 200 000 - 3 6 0
James and Whaling; Tesrau and Myers. Umpires, Klem and Orth.

AT PHILADELPHIA—
BROOKLYN ..... 300 000 030 - 6 18 0
PHILADELPHIA ..... 000 010 000 - 1 3 1
Stack and Fisher; Mayer and Killifer. Umpires, Rigler and Byron.

AT CINCINNATI—
CHICAGO ..... 001 000 000 - 1 4 1
CINCINNATI ..... 400 001 00X - 5 7 1
Smith and Bresnahan; Benton and Clark. Umpires, O'Day and Emslie.

AT ST. LOUIS—
PITTSBURG ..... 020 010 000 - . . .
ST. LOUIS ..... 000 000 012 - . . .
Adams and Coleman; Burke and Wingo. Umpires, Brennan and Eason.

AMERICAN LEAGUE

FIRST GAME.

AT BOSTON—
NEW YORK ..... 100 001 010 - 3 4 2
BOSTON ..... 102 070 00X - 10 15 4
Keating, Caldwell and Sweeney; Leonard and Carrigan. Umpires, Hart and Dineen.

SECOND GAME.

NEW YORK ..... 000 000 20. - . . .
BOSTON ..... 001 000 10. - . . .
Fisher and Sweeney; Bedient and Nunamaker. Umpires, Hart and Dineen.

FIRST GAME.

AT WASHINGTON—
PHILADELPHIA ..... 000 000 000 - 0 3 2
WASHINGTON ..... 101 000 00X - 2 3 0
Brown and Lapp; Johnson and Ainsmith. Umpires, Connelly and McGreevy.

SECOND GAME.

PHILADELPHIA ..... 230 104 01. - . . .
WASHINGTON ..... 400 000 01. - . . .
Houck and Schang; Hughes and Henry. Umpires, Connolly and McGreevy.

AT DETROIT—
ST. LOUIS ..... 000 310 310 - 8 7 2
DETROIT ..... 000 101 001 - 3 10 4
Wellman and Agnew; Hall and Stanage. Umpires, Evans and Egan.

AT CHICAGO—
CLEVELAND ..... 000 000 200 - 2 7 0
CHICAGO ..... 000 210 00X - 3 6 0
Falkenburg and Carlsch; Cicotte and Schalk. Umpires, Hildebrand and O'Loughlin.

U. S. Tries to Halt Escape of Pugilist

CHICAGO, June 27.—Quick action was taken by Federal authorities in Chicago when they learned that Jack Johnson, negro pugilist and convicted trafficker in white women, was planning to leave Montreal, Canada, for Russia. Red tape was discarded and Charles F. Dewoody, special agent of the Department of Justice, prepared to leave for Montreal.

Telegrams were sent to the Montreal authorities and the Canadian Government officials.

WAR OPENED TO ABOLISH DEATH CROSSINGS

Cheney Heads Movement in Legislature—Plans to Have Towns and Counties Pay Part.

An aggressive movement to abolish railroad grade crossings in Georgia has been inaugurated in the present Legislature.

It will be backed vigorously by a number of the strong men of the House, headed by Representative John P. Cheney, of Cobb, a legislator of force and large experience.

Mr. Cheney, said to be slated for the chairmanship of the Western and Atlantic Railroad Committee, is perhaps the best posted man in the House on matters pertaining to railroads, and the fact that he is to father the movement for the abolition of grade crossings has been accepted by the House membership as meaning that the movement has a good chance of being carried to a successful conclusion.

The gentleman from Cobb will endeavor to divide the cost of providing underpasses and overpasses, where they may be deemed necessary, equitably and fairly between the roads and the counties or municipalities wherein the dangerous crossings are located, and it will be the purpose of the measure to inaugurate the constructive work gradually and within the bounds of reason, in so far as the cost of the same is concerned.

It is realized that the matter of putting in underpasses and overpasses likely will prove to be very expensive, but Representative Cheney thinks it will be a paying proposition, not only in the saving of human lives, but in the saving of real money, for both parties to the work.

It will be left to the Railroad Commission to designate such crossings as are rated dangerous, and for it to say further upon what terms the dangerous situations shall be remedied.

Mr. Cheney believes that the railroads, when they understand the full import of his proposed measure, not only will not fight it, but may be depended upon to co-operate in its enactment. And, whether that is so or not, the gentleman from Cobb expresses himself as determined to push the matter to a conclusion before the present Legislature.

Neither the House nor the Senate is expecting to do anything more than "mark time" from now until Monday.

Governor Brown's final communications are all in, and every executive appointment requiring the confirmation of the Senate has been attended to.

To-day the retiring Governor is busy winding up various details of his administration, none of which are important. By Friday night he will have closed his work and will be ready for the inauguration of his successor.

Wide Range of Bills Introduced Into Senate.

The following bills were introduced in the Senate Friday morning:

By Hine, of the Thirty-fifth—To provide that notice by the carrier shall be given to consignors of freight before undelivered goods may be sold; to enlarge the duties of the Railroad Commission; to authorize the chairman as well as the secretary of the Railroad Commission to certify copies of reports, etc.

By Anderson, of the First—To regulate child labor.

By Watts, of the Eleventh—To abolish the office of county treasurer.

By Jones, of the Thirty-ninth—To prescribe a method of giving notice in writing of charges against members of county boards of education; to revise jury lists.

By Stoark—To amend the act creating the City Court of Jefferson.

By Bush—To make the State Superintendent of Schools a member ex-officio of the board of trustees of the District Agricultural Schools; to prohibit railroads carrying drunken persons; to amend the act to incorporate the city of Colquitt.

By Searcy and Smith—To fix the salaries of the stenographers of the Supreme Court.

By Bush—To provide for the fencing of the right of way by all railway companies in Miller County.

By Sweat, of the Fifth—To provide for the appointment of a commission to investigate the extension of the W. and A. Railroad.

By Kea—To prohibit any person or firm sending a minor to any disreputable place.

By Brown—To increase by $10,000 the appropriation of the Department of Agriculture.

By Kea—Requiring factories and workshops to provide sufficient heat and ventilation; to give the Department of Commerce and Labor authority to designate where seats for females shall be placed; requiring factories, etc., to report to the Department of Commerce and Labor.

By Parish—To amend paragraph 2, section 1, article 2, of the Constitution.

By Oliff—To require the holders of life insurance to return the cash value thereof for taxation.

By McGregor—To regulate the establishment of new counties.

By Elkins—To permit a husband to testify against his wife in criminal trials; to provide that the defendant in a criminal case shall make no statement, but shall be sworn in his own defense.

By Smith—To make defendants in criminal cases be subject to cross-examination.

Bill Provides for Registration Lists.

Establishment of a permanent registration list is the intent of a bill introduced into the House Friday morning by Representative Wright, of Floyd, and Representative Cole, of Bartow County.

The bill requires tax collectors to keep the books in their offices, where the qualified electors may be registered in alphabetical order. The bill was referred to General Judiciary Committee number one.

Representative Clarke, of Dougherty County, introduced a bill defining the qualifications of an elector, one of them being that the elector must be one who can be "trusted by a virtuous woman, without fear of criminal assault, in any and all secluded places, even when not protected." The Board of Registrars will be the judge of this qualification.

Several other bills proposing minor changes in the registration laws were introduced.

The Georgian-American Pony Contest
VOTE COUPON

Hearst's Sunday American and Atlanta Georgian
PONY CONTEST VOTE COUPON
5 VOTES
NOT GOOD AFTER JULY 7, 1913.
Vote for .....
Address .....
CARRIERS' AND AGENTS' BALLOT.

Hearst's Sunday American and Atlanta Georgian
Pony Contest Coupon
5 VOTES NOT GOOD AFTER JULY 7, 1913.
Vote for .....
Address .....
SCHOOL BOYS' AND GIRLS' BALLOT.

Policeman Thrown By Horse; Badly Injured in Fall

Mounted Policeman J. A. Hollis was seriously injured Friday morning by a fractious horse which threw him into the gutter and fell on him. Hollis' back was severely sprained and he suffered internal injuries.

The police department has been buying new horses lately for the use of its mounted policemen. One was brought to the station Friday morning at 8 o'clock to be tried out Hollis was instructed to ride the horse about the city and determine its fitness.

When on Ellis Street, near Valentine, the horse became ugly and began to buck, finally succeeding in throwing Hollis off, but losing its own footing in so doing. Several spectators ran up and a call was sent in to police headquarters and to the Grady Hospital when Hollis lay inert on the pavement.

Captain Poole and other officers from the police station rushed to the scene in Chief Beavers' automobile and Hollis was taken to the hospital.

Children Attend Tribble Funeral

The funeral of Mary Tribble, 7-year-old daughter of Patrolman C. W. Tribble, who died Wednesday afternoon from poisoning supposed to have resulted from eating colored school crayons, was held from the East Side Baptist Tabernacle at 10 o'clock Friday morning.

All of Mary's schoolmates and Sunday School classmates attended the services, and were lined up on each side of the church door when the casket was carried in.

Train Kills Girl as She Falls Over Rails

DUBLIN, June 27.—Miss Sadie Brantley was run down and killed by a Wrightsville and Tennille passenger train to-day near Harrison.

Miss Brantley and some friends were sitting on the bank of the roadbed. Just before the train approached she jumped up and started down the track. After running a short distance she fell.

Two Nurses Slain in Lonely Sanitarium

KATONAH, N. Y., June 27.—Rosalie Roque and Katherine Lacy, nurses at the Country Branch, at Bedford Mills, of the Montefiore Home for Chronic Invalids, were found to-day shot to death. Coroner J. P. Dunn, of Westchester County, began an investigation.

The bodies were in the nurses' quarters, which are detached from the patients' section of the building.

Wilson in White, Another Precedent

WASHINGTON, June 27.—President Wilson has been appearing in summer dress these hot days. He wears a suit of white duck and shoes of white canvas.

This is another case of Mr. Wilson's seizing an opportunity to establish a precedent that Colonel Roosevelt neglected during his residence in the White House.

Court House Robbed; Police Station Near

COLUMBUS, GA. June 27.—Under brilliant arc lights, just across the street from police headquarters, offices in the Muscogee County court house were robbed of about $200.

The burglary took place between midnight and dawn. The office of the city clerk, which is in the building, and also that of the County Tax Collector, were rifled.

CASH GRO. CO. 118 & 120 Whitehall
Guaranteed Fresh Country
EGGS
18 1-2 c Doz
Cash Grocery Co.
118 Whitehall

President Appoints Blalock Collector of Georgia Revenue

WASHINGTON, June 27.—The President to-day sent to the Senate the nomination of Aaron O. Blalock, of Fayetteville, Ga., to be Collector of Internal Revenue for the District of Georgia.

The nomination of Blalock to succeed Henry S. Jackson in the Federal Building had been conceded for months. Mr. Blalock already has made plans to take up the duties of his new office, and has more than once visited the quarters he will occupy.

Mackay Goes Abroad And Suit Is Hinted

NEW YORK, June 27.—Mrs. Clarence H. Mackay hurried to town this afternoon from her country home at Roslyn, L. I., to confer with her attorney, Henry W. Taft. Her sudden appearance upon the heels of the departure of her husband for Europe on Wednesday aboard the Imperator gave rise to a report that she contemplated some legal action.

At the office of Mr. Taft no word of Mrs. Mackay's visit was given out.

At the Mackay residence at Roslyn no information as to the plans of Mr. Mackay or his wife was ventured. Late Wednesday night Mrs. Mackay informed interviewers that no papers in any action started by Mr. Mackay had been served upon her.

Aid Asked in War On Grasshoppers

SARATOGA, N. Y., June 27.—Thousands of dollars' worth of produce has been devoured by grasshoppers which have invaded the town of Wilton, near here.

So serious is the devastation that the farmers have appealed to the State Department of Agriculture for assistance.

General Grant's Son To Marry Again at 60

SAN DIEGO, CAL., June 27.—The betrothal of Ulysses S. Grant, son of the one-time President, and Mrs. A. L. Wills, of Marshalltown, Iowa, has been announced.

The wedding will take place in San Diego, about the middle of July. Mrs. Wills is 35 years old and Mr. Grant is more than 60.

Receiver Asked for Truitt & Sons Firm

Petition for the appointment of a receiver for S. M. Truitt & Sons was filed in the United States Court Friday by E. D. Thomas, trustee, who alleges members of the Truitt family are concealing assets amounting to $20,000.

The members named are W. L. Truitt, of New York; Mrs. R. S. Almand, Mrs. Lavada Jackson, H. A. Almand and L. B. Jackson, of Atlanta.

'DRYS' PIN HOPE ON WEBB LAW EXTENSION

Effective Anti-Shipping Bill Is Probably Only Legislation They Will Urge This Session.

A fight for the further extension of prohibition in Georgia will be made in the present Legislature, and it will center around a bill proposed by Senator Hixon, of the Thirty-seventh District, in the Senate, and Representatives Fullbright, of Burke, and Evans, of Screven, in the House.

This bill will seek to extend the State laws to dovetail them into the Webb law. It is understood the Georgia Anti-Saloon League will pin its entire hopes to this law to the exclusion of all other proposed legislation.

Senator J. T. Hixon, author of the temperance bill introduced in the Senate Thursday, declared that in his opinion the reports of an alleged liquor lobby, formed to fight his bill, have been exaggerated to a certain extent.

"I have no definite knowledge," he said, "that such a lobby exists, and I doubt very much if the lobby is formed. Scattering reports have come to our ears that the liquor men have established headquarters at a hotel, but these reports have not been confirmed.

Doesn't Expect Fight.

"In fact, I do not think the liquor men will work against the bill I introduced yesterday. The bill is more or less a matter of form, and is designed merely to put into force the Webb bill passed by Congress.

"Of course, if it should develop later that a liquor lobby has been formed to influence legislation by illegal means, the Legislature should certainly take some action with a view to halting their operations."

Georgia prohibitionists are said to be lukewarm regarding another "Tippins bill," as they believe the State now has all the restrictive prohibition law it needs.

The Federal statute prohibits, without penalty the shipment of intoxicating liquors into "dry" States. A defendant indicted in a State court for shipping intoxicants into "dry" States can not plead the benefit or protection of the Federal interstate commerce laws, as that is specifically denied him in the Webb act.

Legislative Attitude in Doubt.

The temper of the new Legislature with respect to this proposed readjustment of the prohibition situation in Georgia yet is very uncertain.

The last Legislature enacted a further restrictive prohibition law, only to sustain subsequently an executive veto.

Curiously enough, the Georgia Anti-Saloon League appears to have won a point by securing from both candidates for the presidency of the Senate committals to the very measure now proposed.

Whether the liquor and beer interests will line up against the new measure is problematical.

Beer Interests Satisfied.

The beer interests are well satisfied with the present situation in Georgia, and if there be further prohibition legislation against the shipment of beers into Georgia, the local breweries may figure that that merely will help them from a financial standpoint.

It is contended by many that the breweries really are making more money in Georgia nowadays than they ever have made before, and that the more outsiders are hampered in selling within the State, the better off the breweries are.

If the liquor interests have made any effort to block further prohibition legislation in Georgia, not many legislators seem to have heard of it. It is understood, however, that they will fight the Webb bill in the Federal courts.

Richest Suffragette Arraigned for Arson

Special Cable to The Atlanta Georgian.

NEWPORT, ENGLAND, June 27.—Mrs. Humphrey Mackworth, the richest militant suffragette in England and a daughter of D. A. Thomas, the multi-millionaire Welsh "coal king," who was arrested for setting fire to a letter box, was arraigned in court today and remanded a fortnight for further examination.

She was later bailed out by her husband, Captain Mackworth.

where all over the South. If you have anything to sell The Sunday American is "The Market Place of the South." The Sunday American is the best advertising medium.

SAILOR'S HEIRESS BRIDE BEGS HE BE RELEASED



MRS. A. HARRINGTON WILSON.

Mrs. A. Harrington Wilson Would Carry Plea for Bluejacket's Discharge to Daniels.

Mrs. A. Harrington Wilson, who was Miss Colleen Curry, a wealthy heiress of Key West, Fla., who recently married A. Harrington Wilson, a bluejacket in the United States Navy with sixteen months yet to serve, will appeal to Uncle Sam, through her cousin, ex-Senator Harris, of Florida, to grant an honorable discharge to her husband after two months' further service.

If this appeal is unavailing, Mrs. Wilson declared Friday that she would go in person before Secretary of the Navy Daniels, with whom she is acquainted, and there, summoning all of the power of her Southern grace and charm, would plead her case directly to him.

But she does not believe this course will be necessary. She is confident that the justice of her petition will be recognized by the Government and that her husband will obtain his discharge on the appeal made through ex-Senator Harris.

Wilson Tired of Navy.

Young Wilson entirely approves her efforts. His three years' career in the navy was all very interesting and romantic until the greater romance entered his life. Then an existence on stormy ocean palled and he decided for the quieter seas of matrimony.

Wilson met Miss Curry in the Dry Tortugas and there, where the tropical breezes blow the year around, he wooed and won her.

Just as their troth had been plighted and the happy day had been set for Friday, June 13, the mother back at her home in Key West learned of what was going on and sent a hurry-up wireless message for her daughter to come right home. Miss Curry went, but it was with little joy in her heart that she remained there with her sweetheart miles and miles separated from her.

She came to Atlanta to visit her former schoolmate, Mrs. Roscoe Walker, of 21 Cleburne Avenue. She wrote to Wilson, telling him that the disposal of her heart was her own affair and for him to come right on to Atlanta.

Married in Atlanta.

He obtained a ten days' furlough and came. They were married by the Rev. John Wing in the West End Episcopal Church Friday, the 13th. Three days later Wilson returned alone to the Dry Tortugas.

Upon the failure of an appeal to the Navy Department for an honorary discharge by Young Wilson, Mrs. Wilson took up the fight. If successful she will aid her husband, who is a graduate pharmacist in establishing a drug store in this city. With this end in view, Mrs. Wilson is today looking for a house, where the young couple will begin the life for which they have braved her mother's displeasure.

School for Farmers.

DALTON.—A one-day farm school, conducted by experts from the State College of Agriculture, will be held at the court house here July 22.

A NERVE TONIC
Horsford's Acid Phosphate
Recommended for relief of insomnia, impaired nerve force and fatigue. Invigorates the entire system. Adv.

Funeral Designs and Flowers
FOR ALL OCCASIONS,
Atlanta Floral Company,
455 EAST FAIR STREET.

WAR TO ABOLISH CHILD LABOR IS BEGUN

Three Bills Offered in Senate and One in Lower House in Legislature.

A fight to abolish child labor in Georgia was inauguarated in the Assembly Friday morning. Three bills, designed to remedy present conditions, were introduced in the upper branch by President of the Senate Randolph Anderson and Senator Fred Kea. In the House, a measure aimed at reform child labor was introduced by Representative Sheppard.

Senator Kea announced that the two bills of which he is author, which compel factories to furnish information regarding labor conditions to the Department of Commerce and Labor, and compel factories to provide seats for women employees, were suggested by H. M. Stanley, head of the Georgia Department of Commerce and Labor, and have the backing of the unions. They embody recommendations made in a report submitted to the unions by an investigating committee several months ago, it is said.

Senator Anderson's bill goes into detail regarding the ages at which a child can work in a factory. It contains the following provisions:

Features of Anderson Bill.

After 1913 no child under 12 years of age shall be employed in a factory or other industrial institution.

After 1914 no child under 13 years of age shall be employed.

After 1915 no child under 14 years of age shall be employed.

Senator Anderson's bill provides also for the repeal of section 3146 of the Code of 1910, which provides that no child under the age of 14 shall be employed, unless the child can read and write. He offers as a substitute the provision that no child between the ages of 14 and 16 shall be employed unless the child can read ordinary English and write ordinary English sentences. If there is doubt of the child's ability to read or write, the matter shall be referred to an agent of the Department of Commerce and Labor for a decision.

The bill makes a violation of the law a misdemanor.

Factory Conditions Hit.

Senator Kea's bills are directed more at reforming factory conditions and taking care of women workers. One of his bills requires the owners of a factory to give to the Department of Commerce and Labor information regarding labor conditions, hours of labor, earnings of the laborers, the character and amount of labor employed, and all other information that might be requested by the Department of Commerce and Labor.

His other bill makes it incumbent upon factory owners to provide suitable seats for all women employees, and permit their use when the employees are not actively engaged in the work of the plant.

The labor bills attracted considerable attention among the members of the Senate. Senator Anderson and Senator Kea are confident that they will pass without opposition.

A child labor bill was introduced in the House Friday morning by Representative Sheppard of Sumter County. It provides a scale of ages under which a child may not be employed, this limit being placed at 12 years in 1913, not under 13 years in 1914, and not under 14 years in 1915.

DORSEY GUARDS VITAL FRANK EVIDENCE

His Detective Found Facts, It Is Said, Local Sleuths Missed, Which He Will Present.

Continued From Page 1.

on another day and this time she emerged from the office of the Solicitor quietly, and the impression was that she told the Solicitor all she knew of the case. She has been called to his office several times since and questioned.

Mrs. Barrett's name was mentioned in a puzzling manner in the testimony of Miss Corinthia Hall at the Coroner's inquest.

Miss Hall was asked if she had not seen Mrs. Barrett on the fourth floor on the day of the crime and if later, in telling of the incident to A. P. Hayes, she had not said that Mrs. Barrett had some sacks in her hand and was confused when she was asked what she was doing with them.

What the purpose was in this line of interrogation never has been explained.

The conversation with Mrs. Barrett must have occurred before Mary Phagan entered the factory, and what bearing the incident could have had on the strangling remains a mystery to the public, although the Solicitor may have the secret in his possession.

Negro Pugilist in Flight From U. S. Deported by Canada

OTTAWA, ONT., June 27.—The Canadian Government to-day issued an order for the deportation of Jack Johnson, who left Chicago yesterday while under sentence on a white slave charge, and who now is in Montreal, unless he has a through ticket for a European steamer.

The order provides that Johnson take passage at once on the boat or be sent back to Chicago.

Boys Shave Heads To Foil School Order

NEW YORK, June 27.—There are 500 hairless boys in public school 92, and the barber shops near Broome and Ridge Streets have had a grand rush the last few days.

It started when Mrs. P. Liebling told the 39 youngsters in the 2-B grade last Tuesday that she expected each to have his hair combed and parted next morning. When the class was called yesterday there wasn't a hair visible on any head.

When the other boys in the school saw the distinction attained by the boys in grade 2-B they followed suit.

Make State and County tax returns now. Office corner Pryor and Hunter Streets. T. M. Armistead, Tax Receiver.

PAY ME FOR CURES ONLY



If you have been taking treatment for weeks and months and paying out your hard earned money without being cured, don't you think it is high time to accept DR. HUGHES' GRAND OFFER?
You will certainly not be out any more money if not cured. Consultation and Examination are Free for the next thirty days.
If I decide that your condition will not yield readily to my treatment, I will be honest with you and tell you so, and not accept your money under a promise of a cure.
My treatment will positively cure or I will make you no charge for the following diseases:

KIDNEY, BLADDER AND URINARY TROUBLE, STRICTURE, VARICOCELE, HYDROCELE, NERVOUS DEBILITY, RUPTURE, ULCERS AND SKIN DISEASES, CONTAGIOUS BLOOD POISON

Eczema, Rheumatism, Catarrhal Affections, Piles and Fistula and all Nervous, Chronic and Private Diseases of Men and Women.
Newly contracted and chronic Cases of Burning, Itching and Inflammation stopped in 24 hours. I am against high and extortionate fees charged by some physicians and specialists. My fees are reasonable and no more than you are willing to pay for a cure. All medicines, the surest and best of drugs, are supplied from my own private laboratory. OUT-OF-TOWN MEN VISITING THE CITY, consult me at once upon arrival, and maybe you can be cured before returning home. Many cases can be cured in one or two visits.
CALL OR WRITE—No detention from business. Treatment and advice confidential. Hours 9 a. m. to 7 p. m. Sunday, 9 to 1. If you can't call, write and give me full description of your case in your own words. A complete consultation costs you nothing and if I can help you I will.

DR. J. D. HUGHES, Opposite Third National Bank 16 1-2 North Broad Street, Atlanta, Ga.

32 Whitehall Old Stand Bankrupt Bootery

SATURDAY AND MONDAY---BANKRUPT BARGAINS---32 WHITEHALL STREET

The Grand Final! The Wind-Up! The End-Up! The Finish! Last Call!

These bargains must all "go" out with the end of the month!
Time is short, and as the time grows less, so does the price.

THESE BANKRUPT PRICES ARE NO FIXED PRICE AT ALL

Just as near nothing as possible to figure. Just "Let Go" Prices on everything.
There are stacks and piles of fine goo ds yet to sell, so Watson, the man in charge, "takes off" all prices and just turns things loose. So COME, make your bid, we will trade.
Here is just a sample list—a few items to bring you "pellmell"—for these and tho usands more.

Extra Specials Elegant Summer Underwear To-morrow Less Than Half

Everything "Let Go" No reasonable offer refused.

Last call 50c Belts, 10c

Warranted pure Linen 25c Handkerchiefs, 10c

sold up to $1; tomorrow, now 10c

Articles that sold up to $2.00 go for 25c

Last call, last chance — Redfern and Warner Corsets, 99c

Last call—Men's $1.00 Silk Hose, 39c

$1.00 Shirts, 50c, $1.25 Belts, 50c.

Last call—Arrow Collars, 5c

One lot Ladies' Slippers; sold up to $4.00; go for 25c

25c Sox for children, 5c

Last call—25c Hose; to-mor- 10c

Men's Suits, warranted pure wool, $4.99 worth $18.00.

John B. Stetson and other Hats, $1.99

Don't miss final sale $4.00 shoes 99c

Human Hair—name your price. No reasonable offer refused.

We can't "hint at" the thousands of good things for Ladies, Men and Children—TO-MORROW—Monday—Last Call!

Sale by IRA A. WATSON & CO., Selling Agents, 32 Whitehall

Regular Merchants Can Never Compete With BANKRUPT PRICES, Because They Have to PAY For Their Goods—Bankruptcy Removes All Costs or Fixed Prices.

Last call, last chance. Men's Suits, worth $22.50, go for $7.50 to-morrow.

Take a peep, a look, a "feel." You will buy.

32 Whitehall See the Windows

WRIT TO HALT GARBAGE DUMPING THREATENED; HEALTH PROBLEM GROWS

Notification that an injunction suit against the Milton Avenue refuse center would be filed against the city caused Sanitary Chief John Jentzen to declare Friday that such a course would paralyze his department. He said the city had run its course in securing places, and action on the part of citizens to stop them would mean the creation of a serious health problem.

This development and the declaration of the attorneys for the Destructor Company that, while the incinerator would be ready for use within ten days, they would not turn it over to the city until they had assurance of getting their money, has alarmed city officials. A special meeting of the Board of Health immediately was called for 5 o'clock Friday afternoon. Dr. W. L. Gilbert, ex-president of the board, said:

"I will introduce a resolution calling on Mayor Woodward to stop his stalling and settle this controversy. I hope he'll be present. We are going to show the people where the blame lies."

Crisis Admits of No Delay.

While Council practically is unanimous on a contract, the action of Alderman Harwell in moving a reconsideration and the opposition of the Mayor will delay final action for a month. That means that during the coming month of the hottest season of the year and when there is most garbage, the crematory cannot be put into use.

It seems that further efforts at a compromise are useless, but the arousal of private citizens to a determination to enjoin dumping garbage as a nuisance brings before the officials a situation that will admit no delay. They all agree that the new crematory must be put into operation at the earliest possible moment.

Attorney Thomas Goodwin, representing Robert Shivers and others, said Friday he would immediately file an injunction against the city for dumping garbage at Milton Avenue and the Belt Line Railroad. He said he would go before the Board of Health and explain his intention.

Denounces Foul Odors.

"The foul odors from that disease-breeding pit threaten to drive my clients from their homes," said Mr. Goodwin.

To the Milton Avenue dump pile, sixteen mule carts and four automobile trucks haul; to Forrest Avenue, 38 mule carts; to the Jackson and Ninth Street, eleven mule carts; to Bellwood Avenue, 29 mule carts; to Garibaldi Street, in Pittsburg, eighteen mule carts; to Fair Street and Smallpox Hospital, nine mule carts; to Greensferry Ave. and Ashby Street, ten mule carts, and to Fair Street, beyond Ashby Street, fourteen mule carts.

These are the principal places. Homes are within several hundred feet of each. Since the intense hot weather began city officials have been flooded with protests from citizens. All are on the verge of filing suits.

Attorney Scores Mayor.

George Spence, one of the attorneys for the Destructor Company, said that Mayor Woodward might as well have turned the whole contract over to the Georgia Railway and Power Company as to offer to sign a new contract drawn by three of six attorneys he named. The attorneys all represent the power company, according to Mr. Spence.

Mayor Woodward asserted the crematory matter had been talked to death, but that all the talking would not convert him to the wishes of the Destructor Company. He said he was willing to pay $260,000 for the plant, although that was too much; but that he would sign no contract until one was drawn formally and legally.

"They can settle this matter in half an hour when they are ready to come to that," he said.

Fear Dynamite Ship Blew Up in Mid-Sea

BALTIMORE, June 27.—Shipping circles here fear the British steamer Wyeneric has met the fate of the Alum Chine, blown up by dynamite in Baltimore harbor March 27.

The ship loaded 50 tons of the explosive April 5 and left for Guayaquil, Ecquador. It coaled at Barbadoes on April 15 and has not been heard from since.

The vesel carried a crew of 30 men.

Man Who Flogged Daughter Fined $100

AUGUSTA, June 27.—J. J. Johnson, the butcher who was charged with beating his little daughter and hanging her up by the neck with a chain, was sentenced ot serve 90 days on the gang or pay a fine of $100.

He also was bound over to the State courts.

U. S. Mint Coins Gold Worth $15,853,227

PHILADELPHIA, PA., June 27.—Interesting figures are given in a statement just issued covering the operation of the Philadelphia mint from August 23, 1912, the date of the last settlement, up to June 15.

During that period the coining department operated on 1,737,568 ounces of gold bullion, producing therefrom 766,599,881 ounces of gold coin, valuel at $15,853,227. The legal wastage allowance on this amount is $17,953, while the actual wastage was $182.

Son of Jap Pledged To American Flag

MINNEAPOLIS, June 27.—Roy T. Masuda, a native son of Japan, and Miss Mena Golbertson, a Minnesota girl, were married a year ago by the Rev. G. L. Morrill, pastor of the People's Church. Yesterday their son, George Washington Masuda, 2 months old, was consecrated.

Mr. Morrill, formerly a Baptist minister, does not approve of sprinkling as a form of baptism, so he used a Bible and the American flag in the ceremony, pledging the father and mother to teach the youngster patriotism and piety.

Auto Wrecked as Owl Strikes Driver

CLOSTER, N. J., June 27.—Four persons are recovering to-day from injuries as a result of an owl wrecking an automobile truck as it sped through Closter in the darkness.

Charles Palmer was seated at the wheel when a large bird, he took to be an owl, flew into his face. Frightened, he let go of the wheel to fight it off. The car ran wild and hit a rock ledge before he could get control of it.

16,000,000 Eggs to Cause Price to Drop

NEW YORK, June 27.—There has been a rush of eggs into town this week and prices should go tumbling down.

More than 16,000,000 eggs arrived yesterday, which is almost enough to give four eggs to every person who was discovered by the census taker.

17th Social Club to Give Dance at Fort

The Regimental Social Club of the Seventeenth Regular Infantry will give a dance the night of July 2. It will begin at 8:15 o'clock, and the public is invited to attend.

TAX REVISION IS URGED TO PAY TEACHERS

Men to Head Committees in the House and Senate Favor It. All See Need of Action.

With sentiment in Senate and House virtually unanimous that some system must be devised to provide for the prompt payment of the country school teachers, the State's most neglected employees, indications are that the matter will receive early consideration.

The relief of the teachers, lobby gossip has it, will not come in any way but by tax revision, and it is generally understood legislators who are foremost in urging that the teachers be paid are bending their energies to obtain an early consideration of the tax revision measure.

The brunt of the work of shaping measures to revise the tax system, and incidentally to pay the teachers, falls upon the chairman of the House Ways and Means Committee and the chairman of the Senate Finance Committee.

It is said that the men slated for these positions, Representative L. R. Akin and Senator B. S. Miller, heartily favor some arrangement whereby the teachers can be paid, and are willing to increase the tax rate to get the money.

Representative Akin is a consistent advocate of a plan to pay the teachers each year upon the completion of their work instead of forcing them to wait six and eight months. He declares the depleted treasury, which makes it impossible to handle the State's financial affairs, is a direct result of Georgia's unsatisfactory tax system.

Though sentiment is in favor of a plan to pay the teachers, Representatives and Senators differ on the method. Three plans have been advanced. They will be threshed out and the best parts of each embodied in a bill.

Many members think the necessary procedure is to revise the tax system far enough to force property owners to make a fair return of their property; others are willing that the tax rate should be increased temporarily until the arrears of the teachers have been paid, and others maintain that relief will better come by cutting down appropriations and putting the teachers ahead of the other employees of the State.

Chaingang for Blind Tiger.

AMERICUS.—Serving four months at hard labor on the chaingang of Sumter County is to be the fate of "Dink" Frazier, a blind tiger.

Depositor Menaces Head of Failed Bank

LITTLE ROCK, June 27.—Incensed because a bank in which were deposited his life-time savings had gone into receivers' hands, W. E. Harding, a paper-hanger, drove to the home of W. W. Hurst, president of the defunct band, and is declared to have aimed a revolved at the banker's head, demanding the return of his $600

The police arrested Harding, who was fined $50 for carrying a revolver.

Baby Raffle Report Results in Inquiry

CHICAGO, June 27.—The Anti-Cruel Society to-day was investigating a mysterious report that a baby was to be raffled off at a lodge picnic in one of the big amusement parks some time in August.

The telephone informant told Hugo Krause, head of the society, that she had seen a raffle ticket; that the baby was "some" baby, and that it was a girl, 9 months old.

John D., Jr., Plans Best Fifth Ave. Shop

NEW YORK, June 27.—John D. Rockefeller, Jr., will shortly erect the most ornate store building which has yet been constructed on Fifth Avenue.

The rear of the new shop building will overlook the gardens of the homes belonging to John D. Rockefeller and his son.

Zionists to Discuss Jerusalem School

BERLIN, June 27.—At the meeting of the General Executive of the International Zionist organization, held last week in Berlin, it was decided that one of the principal questions to be discussed at the forthcoming Zionist Congress in Vienna should be the advisability of erecting a Jewish university in Jerusalem.

20 Cups a Day Crazes Woman Coffee Fiend

YONKERS, June 27.—Miss Penelope Corey required two policemen to restrain her while temporarily crazed from drinking too much coffee.

She had been in the habit of drinking 20 cups a day.

USE 'FOLLOW-UP SYSTEM;' WIN PRIZE PONY

Georgian and American Convert Many Short-Term Subscribers—Go After 'Em.

Accidentally, the contest manager has discovered that many of the contestants are overlooking an excellent opportunity in their race for The Georgian and American ponies.

Here is how it happened: A man dropped into the office and put down the money for a six months's subscription.

"One of the little girls out in my neighborhood is trying to win one of the ponies," he remarked. "I took The Georgian and American a month just to please her. The month is up, and I like the papers so well that I want to take them all the time."

The contest manager was told about the case as giving evidence of the good the contest is doing in gaining friends for the papers. He at once saw a different angle of the incident.

Many Friends of Papers.

"Now there's lots of good votes which contestants might have earned," he remarked. "I believe many of the contestants are overlooking just such chances. Every one of the boys and girls ought to look over the list of short-term subscriptions secured and make a conscientious record of expiration dates.

Just before the terms expire, the contestant should see these subscribers again. Ten to one they will have become friends of the papers, and will be anxious to renew for a longer period.

"System wins every time, and this is one of the best systems I know of our getting votes."

Business men have what they call a "follow-up" plan. No customer and no prospective customer is allowed to forget that the business man is anxious to have his patronage. At regular intervals, he is seen by a salesman, or approached through a letter.

Contestants can do no better than follow the plan adopted by most successful business men of to-day.

Overlook no opportunity—check up all the short-term subscribers, and get after them for renewals.

Heavy Cantaloupe Shipments.

TIFTON.—Cantaloupe shipments from Tifton are beginning to get brisk this week. Five carloads have already been shipped by one of the largest growers in the county and an average of two cars a day are being loaded.

Farewell Supper Is Given by Movie Man

Charles M. Seay, director of the Edison Company, who has been making moving pictures in and about Atlanta, gave a farewell supper to his friends Thursday night just before returning to New York. Charles Gilson, camera man of the Edison Company, was the guest of honor. Others invited were Walter Taylor, City Clerk; J. B. Fuller, City Marshal, and several newspaper men.

Under Mr. Seay's direction, the Edison Company made a moving picture drama in Atlanta. The play, with other Atlanta scenes and pictures of Tallulah Falls, will be shown all over the world and is a splendid advertisement for the city.

Renounced Crown to Marry; Asks Divorce

Special Cable to The Atlanta Georgian.

BERLIN, June 27.—Duke Ludwig of Bavaria has filed suit for divorce. His wife was formerly Henrietta Mendl, a French actress, and when Duke Ludwig married her fifteen years ago, he was compelled to renounce his right to the Bavarian throne.

The Duke is the father of Countess Larisch.

Tube May Preserve Old Papers Forever

WASHINGTON, June 27.—The original of the Declaration of Independence and other precious documents may be saved from crumbling to pieces through a discovery by Professor Nathan A. Cobb, of the Agricultural Department.

He declares he can keep papers in a perfect state of preservation by placing them in a vacuum tube.

Uses Steam Roller to Crease Trousers

BERLIN, June 27.—The newspapers print a circumstantial story of how the driver of a steam roller working on a highway near Berlin doffed his trousers, carefully folded them up and ran the machine over them.

"Th s is my new trousers press," he remarked to the onlookers. "It makes elegant creases."

"EGG TRUST" IS INDICTED.

NEW YORK, June 27.—Indictments have been returned by a Federal Grand Jury against 30 produce dealers, alleged members of the Egg Trust, charging them with defrauding railroads out of more than $100,000.

FACTORY HEADS TO HAVE 250 AT BIG BANQUET

Plans for Permanent Exhibit of Atlanta-Made Goods Will Be Discussed From All Angles.

Atlanta will have a permanent manufacturers' exhibit of Atlanta-made goods, located in a permanent home, if plans of a special committee of the Chamber of Commerce are accepted at a banquet to manufacturers at the Hotel Ansley Thursday evening. The committee comprises Brooks Morgan, chairman; J. K. Orr, Bolling H. Jones, M. M. Davies and J. T. Rose.

Every manufacturer in Atlanta has been invited to attend the banquet. The plan for a permanent home will be presented to the assembly and a permanent organization of the manufacturers perfected.

Walter G. Cooper, secretary of the Chamber of Commerce, said Friday he expected to see more than 100 manufacturers join the association Thursday night. The remaining 400 will fall in line within the next few months, Mr. Cooper believes.

Heretofore Atlanta manufacturers have been contented with an annual exhibit.

The banquet will be an elaborate affair. More than 250 guests are expected to attend upon invitations sent out by the Chamber of Commerce. The occasion will be informal and arrangements will be made whereby guests can assemble in congenial groups of six or eight at tables. Evening dress, according to the terms of the letter of invitation, will be entirely out of order.

Memphis Woman Who Slew Husband Freed

MEMPHIS, June 27.—Mrs. Margaret Scheiber, who killed her husband when she said she tried to kill his woman companion, to-day was acquitted of murder. The shooting occurred last March after Mrs. Scheiber had traced her husband to the other woman's home.

Mrs. Scheiber told her story on the witness stand, saying she was crazed when she saw the other woman kiss her husband for ten minutes without stopping.

SATURDAY---A Big Bargain Day at BASS'

STORE OPEN SATURDAY NIGHT UNTIL 10 O'CLOCK. EXTRA BARGAINS FROM 1 TO 10 P. M.

ANOTHER BIG HAT SALE

98c Another thousand new Untrimmed Hat Shapes, including plenty of the very stylish white chips and ratines; up to $4.00 values; at 98c for choice. 98c

Other Specials in Ready-to-Wear Dept.

300 Ladies' House Dresses of percales and madras; up to $2.00 values 98c

Misses' and Children's Wash Dresses; sizes for ages 6 to 15; $2.00 values .. 98c

Lot of Children's Dresses; sizes 2 to 4 years; 50c to 75c values .. 19c

Boys' Wash Pants; well made and worth up to 50c; this sale .. 19c

Boys' Wash Suits of excellent quality; on sale to-morrow at, only .. 69c

Beautiful new Waists of messaline, chiffon and net, up to $5.00 values .. $1.95

Misses' Balkan Blouses of splendid wash fabrics; up to $2.00 values .. 98c

Ladies' Short Kimonos of fancy wash fabrics; to close out at .. 10c

Ladies' Long Kimonos of fine fancy crepes; up to $2.00 values .. 98c

Ladies' lisle-finished Undervests; the real 19c kind; this sale .. 5c

Summer Dresses at 1/3 Value

Another big purchase of summer dresses by our resident New York buyer on sale in our popular second floor to-morrow—800 dresses in this sale; bought and to be sold at about one-third their real value. Included are brand new models in dresses of allover embroidered Swisses and voiles, allover lace and silk messaline. Ladies' and misses' sizes; white and all best shades.

Here are the three great bargain lots:

Dresses Worth Up to $5.00; Choice . . . $1.98

Dresses Worth Up to $10.00; Choice . . . $3.98

Dresses Worth Up to $15.00; Choice . . . $4.98

SALE OF WHITE SKIRTS

98c A big special purchase of new White Corduroy, Pique and Linen Skirts; plain weaves and figured effects; up to $2.50 values, at 98c for choice. 98c

Other Bargains in Ready-to-Wear Dept.

Ladies' Corset Covers and Drawers; lace and embroidery trimmed, at .. 19c

Ladies' Gowns and Petticoats worth up to $1.00; in this sale at .. 39c

Gowns, Petticoats, Combination Suits and Princess Slips; up to $3.00 values .. 98c

Children's Drawers of good muslin with embroidery ruffles .. 10c

Children's Muslin Petticoats with embroidery ruffles; this sale .. 25c

All-silk Satin Messaline Petticoats with dust ruffles; $5.00 values .. $1.98

Ladies' Black Mercerized Petticoats, worth up to $1.00; this sale .. 39c

Ladies' Wash Petticoats of good ginghams and madras; this sale .. 25c

Lot of Ladies' Fancy Parasols that were up to $2.50; this sale .. 69c

One lot of Children's Fancy Parasols to close out at, choice .. 5c

Wash Goods

3,000 yards of Fancy Dress Lawns, Organdies and Batistes, up to 15c values; at 3 7/8c yard. 3 7/8c

Sale of Rugs

200 Velvet and Brussels Rugs, size 18 by 27 inches, to sell at 15c for choice. 15c

White Lawns, Etc.

300 yards of 40-inch white Lawns and 800 yards of Twilled Draperies at 5c yard. 5c

Sale of Rugs

100 best grade Axminster Rugs; size 27 by 54 inches; new patterns; at 98c for choice. 98c

Towel Sale

100 dozen 18 by 36-inch Union Linen Huck Towels in this sale at 5c each. 5c

Brown Linens

Twenty-five bolts of 36-inch good quality Brown Dress Linens to sell at 7 1/2c yard. 7 1/2c

Bleached Sheets

Full double-bed size Bleached Hemmed Sheets in this sale at 27c each. 27c

French Percales

Yard-wide French Percales, in light and dark patterns, at 6 7/8c per yard. 6 7/8c

Silk Hosiery

Ladies', Men's and Children's Silk Hose; white, black and colors; 19c pair. 19c

New Crepes

5,000 yards Bulgarian and Ratine Crepes; 39c to 50c values; at 12c per yard. 12c

Some Extra Specials

On Sale All Day Saturday

Full 11-4 Satin Marseilles Bed Spreads; up to $4.00 values; only .. $1.25

36-inch Ratines in white and stylish shades; $1.00 values; yard .. 39c

R. & G. make Corsets in new models; $1.00 values; this sale .. 44c

Ladies' Long Black Silk Gloves; on sale to-morrow at, pair .. 25c

Ladies' White Hemstitched Handkerchiefs; in this sale, each .. 1c

We Give Green Trading Stamps

BASS'

IN OUR FURNITURE DEPARTMENT



All-steel and leather Gocarts with rubber-tired bicycle wheels; real $8.50 values; this sale $4.95

36 by 72-inch genuine Crex Rugs on sale to-morrow at, only .. 98c

6 by 9-foot Japanese Matting Art Squares in good patterns; to-morrow .. $1.39

9 by 12-foot Japanese and heavy China Matting Art Squares at, only .. $1.98

Mosquito Nets, complete with frames and ready to hang; only .. 98c

Babies' Cradles; well made of solid oak; in this sale, only .. 98c

Babies' Park Gocarts with rubber-tired bicycle wheels; this sale .. $1.98

Mail Orders Filled When Accompanied With Check or Money Order



Solid Oak Center Tables; 18 inches high with 12-inch tops; similar to above cut; only .. 29c

(On sale from 1 to 10 p. m. only.)

Some Extra Specials

On Sale All Day Saturday

1,000 dozen 100-yard Spools of Silk; black and colors; per spool .. 3c

Men's $1.00 Negligee Shirts on sale to-morrow at choice, only .. 49c

Men's Porous and Balbriggan Underwear; this sale, per garment .. 25c

Men's and Boys' Bathing Suits, worth $1.50; this sale, only .. 69c

Men's White Hemstitched Handkerchiefs; on sale to-morrow at .. 2c

BASS'

18 West Mitchell Near Whitehall

$9,000 BATEMAN SWINDLE CASE ON TRIAL

Felder Faces Lanford First Time Since Dictograph Row When Detective Testifies.

Chief of Dectives Newport Lanford and Colonel Thomas B. Felder met Friday morning for the first time since their row in the Grand Jury witness room a few weeks. Chief Lanford was a witness for Judge J. N. Bateman, tried on a charge of larceny after trust in connection with an alleged pool room swindle. Colonel Felder cross-examined him as the attorney for Frank Rothleutner, the prosecutor.

The case came to trial before Superior Judge L. S. Roan Thursday afternoon. The session was taken up with a narrative by Rothleutner, an Austrian, who unfolded a story of a $9,000 swindle in which he said H. H. Brown, J. H. Blake and J. N. Bateman were principals. Brown and Blake have not been arrested.

Won $56,000 on Horses.

Rothleutner said he met Brown at Miami, Fla., in February, and after forming his acquaintance was introduced to Blake, who said he had won fabulous sums at the Miami pool room. He said that finally he went to the place with them, where he met Judge Bateman, who was called the "commissioner," and seemed to be in authority.

Rothleutner said that after making several small bets and winning, he listened to the entreaties of Blake and Brown and made a bet of $10,000, for which he put up his personal check. The horse won, he said, but the "commissioner" would not pay him until he proved that his check was good.

After a futile effort to get the banks at Kilgore, Neb., to honor his draft for this amount, he said, he telegraphed his son to round up $10,000 worth of cattle and send him the money. After about ten days' delay he received from his son $9,000, all the cattle had sold for. Blake and Brown went with him to Jacksonville to get the draft cashed, he said, and Judge Bateman went with them as far as St. Augustine.

"Branch" in Atlanta.

Rothleutner said that when he got the money Brown and Blake told him to come on to the branch of the "syndicate" at Atlanta, where he could get his winnings without any trouble. He said that he was taken by them to 171½ Whitehall Street, where they went into a room on the third floor that had much the same appearance of the room in Miami.

He said that while the cashier was telegraphing Miami to find out whether to pay the $56,000 they had won, Brown and Blake persuaded him to bet his $9,000, which he did.

Rothleutner claims that the place in Atlanta was operated by Judge Bateman, and was a fake pool room. He said the telegraph wires ended in another room and that the promoters had any horse they wished to cross under the wire first.

ONE OF THOSE VACATIONS

Copyright, 1913, International News Service.



Asiatics Driven Out Of California Town

SAN FRANCISCO, June 27.—Y Numano, acting Japanese Consul General here, to-day received a report of the action of citizens of Hemet, a small town near Riverside, Cal., who yesterday drove fifteen Asiatics out of town.

According to the story from Hemet, the men who were driven out had been brought there to pick apricots. A band of citizens met the party at the train, threw the Asiatics' baggage on board and ordered them to climb on the train and not return.

First Woman Takes Charge of Dining Car

CINCINNATI, June 27.—To Miss Carrie Benton, of this city, belongs the distinction of being the first woman placed in charge of a dining car on any railroad. Miss Benton is stewardess of a dining car running between this city and Dayton over the Cincinnati, Hamilton and Dayton Railway, and makes a round trip each day between the two points.

During meal hours she serves an average of one guest every four minutes.

MEN WELCOME MOTHER'S FRIEND

A Duty That Every Man Owes to Those Who Perpetuate the Race.



It is just as important that men should know of progressive methods in advance of motherhood. The suffering, pain and distress incident to child-bearing can be easily avoided by having at hand a bottle of Mother's Friend.

This is a wonderful penetrating, external application that relieves all tension upon the muscles and enables them to expand without the painful strain upon the ligaments. Thus there is avoided all those nervous spells; the tendency to nausea or morning sickness is counteracted, and a bright, sunny, happy disposition is preserved that reflects wonderfully upon the character and temperament of the little one soon to open its eyes in bewilderment at the joy of his arrival. You can obtain a bottle of "Mother's Friend" at any drug store at $1.00, and it will be the best dollar's worth you ever obtained. It preserves the mother's health, enables her to make a quick and complete recovery, and thus renewed strength she will eagerly devote herself to the care and attention which mean so much to the welfare of the child. Write to the Bradfield Regulator Co., 129 Lamar Bldg., Atlanta, Ga., for their valuable and instructive book of guidance for expectant mothers. Get a bottle of Mother's Friend to-day.

LITTLE STORIES of the TOWN

An Automobile Afterthought.

A group at the Georgian Terrace were talking motors and motoring, and one of the party was telling his exploits; how on a certain ride of a summer's night he found himself with enough gas to get home, but not sufficient to take him over a short, stiff hill that barred the way. They got half-way up, but no farther, because the gas in the tank was too low, and there they stayed until one of the party walked a mile to the nearest telephone and called for help. They waited and waited for the welcome sound of a car coming, but there was no sign.

After an hour or more had passed a sorry one-horse hack ambled up and its driver inquired:

"Be you the parties what wants this gazzerleen?" They were, and he handed out the five-gallon can. "Frank didn't have nobody to send, so he asked me," the driver explained.

"Well, that was certainly some funny experience," the narrator concluded. "What do you think of it, old man?" he concluded, turning to me. "What would you have done in the same circumstances?"

"Turned right around and backed up, of course."

A Season Ticket Was His Wish.

At a certain college not a thousand miles from Atlanta the male students were not permitted to visit the resident lady boarders. One day a male student was caught in the act of doing so and was court-martialed.

The head master, addressing him, said: "Well, Mr. Blank, the penalty for the first offense is 50 cents, for the second, $2.50; for the third, $5, and so on, up to $15."

In solemn tones the trespasser said: "How much would a season ticket cost?"

Perfectly Willing To Be the Fall Guy.

There was not even standing room in the crowded car, but one more passenger, a young woman, wedged her way along just inside the doorway. Each time the car took a sudden lurch forward she fell helplessly back, and three times landed in the arms of a large, comfortable man. The third time it happened he said, quietly:

"Hadn't you better stay here?"

The Sunday American goes everywhere all over the South. If you have anything to sell The Sunday American is "The Market Place of the South." The Sunday American is the best advertising medium.

4-Foot Blacksnake Routs Garden Party

ALTOONA, PA., June 27.—Dropping from a big maple tree to the table at which John Schenk was entertaining a few guests at his summer cottage at Wopsononock on the mountaintop, a four-foot blacksnake broke up the feat and took away the appetites of the party.

Schenk refused to kill the reptile, saying that the blacksnake would drive out rattlers and copperheads

Bribe Charge Faces Minister in Court

CHICAGO, June 27.—The Rev. Fred E. Bennett was ordered to appear before the morals court to answer a charge of contempt in connection with the trial of his brother, Paul Bennett, sentenced to the Bridewell recently on a charge of pandering.

Assistant State's Attorney Langtry charged that the Rev. Mr. Bennett offered to bribe a witness who testified against his brother.

Maderos Form Big Corporation in U. S.

NEW YORK, June 27.—Ernesto Madero, former Secretary of Treasury of Mexico, and his brother, Salvador Madero, have organized a corporation under the name of Madero Brothers, Incorporated, general commission merchants, with a capital of $1,000,000, to export and import with Mexico, and to act as selling agents of the Madero guayule rubber interests.

The Madero brothers are entirely out of Mexican politics.

REFORMATORY FOR GIRLS SEEMS SURE

Senate President and Others Indorse Measure for Home for Wayward in Georgia.

President Randolph Anderson of the Senate has announced that he will support a measure for the establishment of an industrial home for wayward girls in Georgia. Leading members of both the House and Senate have pledged support.

The measure has ben indorsed by Superior Court judges and by practically all of the women's clubs and social welfare organizations throughout Georgia.

Even as the law now stands, it is contemplated that Georgia should have some place for the detention and care of wayward girls. The State Reformatory at Milledgeville was instituted with the idea of caring for boys and girls, but the lack of necessary facilities and money for that institution and other circumstances have made it impossible for that institution to be used as anything but a boys' reformatory.

The need of a similar institution for girls is recognized, and it is believed will receive no opposition.

Mr. Anderson said:

"The growth of the towns of Georgia has forced this problem upon our attention. It is one of those measures of prevention which we must institute, and that right early."

Scandal in Peerage Hinted in Will Suit

Special Cable to The Atlanta Georgian.

LONDON, June 27.—Testimony touching domestic affairs of Lord and Lady Sackville was given to-day in the suit brought in an effort to break the will of the late Sir John Murray Scott, because he left Lady Sackville $5,000,000. Undue influence was alleged by relatives of Sir John.

Private letters were introduced showing that Lady Sackville invited the warmest affection from Sir John. One ended: "Won't you please call me your little rascal?"

Colonel Has His Eye On Jungles of Brazil

NEW YORK, June 27.—Another tropical jungle trip, with probably big game hunting as an incident, may be indulged in by former President Roosevelt in course of his visit to South America.

While in South America, it is stated in The Outlook, he will visit Brazil and Chili, and "possibly will take the occasion to make a trip into the tropical interior of the continent."

$18.20 Round Trip $18.20
GETTYSBURG.
Reunion Blue and Gray.
Tickets sold June 28 to July 1, inclusive. Return limit July 10. Liberal stop-over privileges.
SOUTHERN RAILWAY

RIDING BREECHES BARRED BY KING

George Joins Queen in Fight on Females Riding Astride—Expert Agrees With Royalty.

Special Cable to The Atlanta Georgian.

LONDON, June 27.—King George to-day joined Queen Mary in her ban on women riding astride by issuing another royal decree that no woman rider shall wear breeches in the presence of the King or Queen. These "commands" have aroused a great deal of discussion among equestriennes.

Lady Greenall, wife of Sir Gilbert Greenall, one of the promoters of the International Horse Show, took the side of the King and Queen Mary.

"It is certainly a more pleasing sight to see a woman rider in the traditional side-saddle and dressed in feminine garb than to see her tearing along wearing man's clothing and seated in a man's saddle. Experience has taught that the side-saddle is the real saddle for women," said she.

Others, however, took an entirely opposite view.

Isle of Palms 'Dry' For Editors' Session

CHARLESTON, S. C., June 27.—Fifty South Carolina editors are in convention at the Isle of Palms. Norman Hapgood, of New York, addresses the editors Friday night.

Governor Blease has sent constables to keep the resort dry. The editors are drinking sodawater.

Drivers' Strike Adds To Cincinnati's Woes

CINCINNATI, June 27.—To add to Cincinnati's industrial difficulties a strike of teamsters and omnibus drivers, involving about 8,000 men, is scheduled to begin to-morrow.

This, added to the strike of garment workers and ice deliverers, will further cripple business.

U. S. Still Leads In Meat Exporting

WASHINGTON, June 27.—The total value of meats and food animals entering international trade, according to the Bureau of Foreign and Domestic Commerce, Department of Commerce, is approximately $450,000,000 per annum, of which about one-third is from the United States, and consists chiefly of pork and pork products.

While the total value of meat products and food animals exported from the United States in the year which ends with this month will be only about $150,000,000, against approximately $250,000,000 in 1906, this reduced total far exceeds that of any other country.

Are Your Feet on Fire?

Do they ache and burn from pavements, scorching like seething furnaces under the hot sun? Swollen and throbbing with pain? **Jacobs' Foot Relief Tablets** in the foot bath instantly soothes, and eases the feet, draws out poisonous matter clogging the pores, gives free circulation, stops the swelling and makes the feet feel good. Use it for a few nights and your feet will torture you NO MORE. 18c, by mail 20c.

Jacobs' Foot Comfort, powder form, to be sprinkled in shoes and stockings; prevents excessive perspiration; keeps the feet cool and comfortable. 15c, by mail 17c.—(Advt.)

LET ME END YOUR TOOTH TROUBLES

Absolutely Painlessly

Those who dread having teeth extracted, filled or crowned should call at my office and I will demonstrate to your entire satisfaction that I can do it painlessly by the use of my Nitrous Oxide.

Fillings in Silver, Platinum and Amalgam, 50c.

NO PAIN



73 1-2 Whitehall Street

$5 A SET

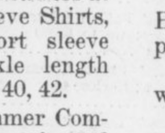

Guaranteed for 20 Years. They Never Slip or Drop. I Guarantee Them for 20 Years.

22-K Gold Crown, Porcelain Crowns and Bridge Work.. $3, $4, $5

TERMS TO SUIT

Lady Attendant and Ladies' Rest Room. Daily, 8 to 8; Sunday, 10 to 3. Phone: Main 1298.

Gold Dust Vulcanite Sets Do Not Make the Mouth Sore Nor Have Rubber Taste.

DR. WHITLAW, 73 1-2 Whitehall Street

Entrance 73½ Whitehall Street, Fourth Door from J. M. High Company. Over the Atlantic and Pacific Tea Store. Opposite Vaudette Theater.

REMOVAL SALE

$12.50 Suits at	$ 9.98	$20.00 Suits at	$15.98
$15.00 " "	$11.98	$22.50 " "	$17.98
$16.50 " "	$12.98	$25.00 " "	$18.98
$18.00 " "	$13.98		

Cut Prices On Odd Pants
See Window Display

I X L Clothing Co.

FRED HEILBRON. 10 Marietta St.

Friday and Saturday Two Busy Days at the

ROYAL SHOE STORE

BEST SHOES--BEST STYLES--HONEST PRICES

Men's Oxfords in all the leading styles and leathers—

$2.50 values at	$1.95
$3.00 values at	$2.45
$3.50 values at	$2.95
$4.00 values at	$3.45
$5.00 values at	$4.25

Ladies' Pumps and Oxfords in Patent, Gun Metal, Vici, Satin Tan, Velvet, Canvas and Buck.

$2.50 values at	$1.95
$3.00 values at	$2.45
$3.50 values at	$2.95
$4.00 values at	$3.45
$5.00 values at	$4.25

200 Pairs Ladies' Pumps and Oxfords Values Up to $3 at $1.10

ROYAL SHOE STORE

86 North Broad Street

Davison-Paxon-Stokes Co.

Half-Holiday Briefs for The Downstairs Section

The store closes half-day on Saturday, but note the good things you may buy at a saving---from eight till one.

It might be well to remember that these are only a few of the economy opportunities just now in THE DOWNSTAIRS SECTION.

Knit Underwear Specials

Women's maline, can't slip, cotton Vests; regular sizes 10c; extra large sizes, 12½c each.

Men's 25c Shirts and Drawers at 15c; high neck, long sleeve Shirts, in sizes 40 and 42; short sleeve Shirts, in size 44. Ankle length Drawers, sizes 30, 32, 38, 40, 42.

Women's knitted Summer Combinations; loose, lace-trimmed knee; regular sizes 25c; extra sizes 35c pair.

Miscellaneous Economies

Genuine Spanish Castile Soap, that sells regularly at 10c cake—may be had Saturday at 5c for two cakes. An ideal soap for the bath.

One-pound cans of Corylopsis Talcum Powder at 10c can.

White Lisle Elastic, all widths, at 5c yard; regular 10c value.

Narrow white, pink and blue Tape for running in lingerie; 5c bunch.

Finishing Braids, white and colors, at 5c bunch.

Sew-on Hose Supporters, for corsets, at 10c pair.

100-yard spools of Sewing Silk; all colors, white and black; 5c spool.

5c for two spools of Cotton—white and black.

Silk Dress Shields, 15c pair.

Cotton Dress Shields, 10c pair.

Good Pins—2 papers for 5c.

Black leather Handbags of regular $1.00 value, at 50c each. The newest shapes and styles.

Children's patent leather Belts at 10c each; black, red, sky, navy and pink.

Hosiery Economies for the Whole Family

Infants' white and black Cotton Hose; 12½c regularly, for Saturday at 10c pair.

Women's sheer, gauze silk-lisle Hose; black, white and tan; 25c pair.

Men's black cotton Half Hose, with white sole, 12½c pair.

Children's "Economy" Hose, for boys and girls; fine one-and-one ribbed; black only; 15c pair.

Women's "Economy" Hose, black cotton, medium weight; 15c pair.

A Lot of Good Dresses for Girls

Specially priced at 98c for Saturday. Made of white ratine—with black or Copenhagen stripes; 6 to 14-year sizes. They are regular $3.00 Dresses.

"Gretchen" Dresses for Little Tots at 25c

Cunning little short-waisted style, known as the "Gretchen," of chambray or gingham; 2 to 6-year sizes.

A Fine Lot of Boys' Sailor Suits at $1.00

Fresh, new Suits of white linene, with red or blue striped sailor collar. Sizes 2 to 6 years.

Men's 25c Silk four-in-hand Ties; dark colors, at 15c each.

Women's Gingham Petticoats at 47c

You may have them in solid blue, or blue or pink stripes or checks.

MIXED MEDICAL BOARD PLAN IS DENOUNCED

"Irregulars" Claim "Regulars" Might Tyrannize Profession if Proposed Bill Becomes Law.

A bill to be fought out in the Legislature creating a composite board of medical examiners for the State of Georgia, framed by the American Medical Association, has brought a storm of protests from a large number of physicians not only in Atlanta, but throughout the State.

The bill provides for a board of eight members, composed of "eight practicing physicians of integrity and ability, who shall be residents of, and have ben duly licensed to practice medicine in this State, and who shall have graduated from reputable medical schools and have been engaged in the active practice of their profession within this State for at least a period of five years, but none of them shall be connected in any way with any medical college."

Five members of this board shall be "regular" physicians, two shall be eclectic physicians and one shall be a homeopathic physician, all to be appointed by the Governor.

And here comes one of the greatest issues: Five out of the eight members are to be "regular" or allopathic physicians, two eclectic and one homeopathic. It is the contention of the physicians outside the ranks of the "regulars" that if the examiners saw fit—and they might—only allopaths would be permitted to practice medicine in Georgia. The two eclectics and one homeopath constitute a small minority of the board as provided in the bill.

"Regulars" Might Get Jobs.

A president, vice president and secretary-treasurer are to be selected by the board, and salaries shall be paid out of the funds of the board. The supposition is that these officers will be selected from the ranks of the "regulars," as they have the majority. These funds are provided further on in the bill.

Applicants must pass examinations as prescribed by the board and must be graduates of colleges recognized by the board. The board also has the right to revoke the license of any physician at any time, for causes as adopted by the board.

Each applicant must have his certificate recorded by the clerk in the county where he resides and practices his profession, the applicant to pay a fee for the same.

Under this act the board has the right to pass upon the good standing of any medical college. Only such medical colleges will be considered in good standing as possess a full and complete faculty for the teaching of medicine, surgery, obstetrics in all its branches, afford their students adequate clinical and hospital facilities, require attendance upon at least 80 per cent of each course of instruction, etc.

Section 8 provides for examinations and requirements by the board and a fee of $2 shall accompany the application, and a like amount shall be paid by the applicant for each separate subject upon which he may be required to be examined.

A fee of $20 is required of each applicant, which shall accompany the application. A fee of $50 shall be paid for issuing a license by reciprocity. No part of any fee is returnable under any circumstances.

May Revoke License.

The board may refuse to grant, or may revoke any license to practice medicine for a score or more reasons, one of which is advertising.

The penalty attached to violations of the act is a fine of from $500 to $1,000, or by a term of two to five years in the penitentiary, either or both.

"The claim of the 'regulars' that five of the eight members of the board shall be from their ranks is that the relative number engaged in the practice of medicine in the State is greater," said a prominent physician who opposes the passage of the bill.

"The board could, by a majority vote, refuse to grant a license to any but a 'regular,' or revoke the license of any practitioner who does not observe the 'ethics' of the profession."

THE PLAYS THIS WEEK

Forsyth Bill Pleases.

The Forsyth is enjoying a wonderfully interesting week with its headliners and features that have been keeping the theater busy since Monday afternoon. The feature acts are classed with the [illegible] that are seen along Broadway, and the headliners are the same that top every principal theater devoted to this class of entertainment in the country.

[illegible] Vanderbilt and George Ideal, the swimmer, and the Six Musical Cuttys would make the show of value if there were not four other numbers, each of which has won [illegible]. The bill next week will be Ed Abeles in a comedy sketch called "He Knew To be Nice."

Talking Pictures Coming.

"Quo Vadis" has nearly completed its engagement at the Grand. The wonderful picture has been witnessed by thousands of people since its opening a week ago last Monday, and there is every indication now that the attendance record of the first week will be eclipsed.

Commencing with Monday matinee, and continuing all the week, the first presentation of Thomas A. Edison's talking pictures will be given in Atlanta at the Grand. It will be recalled that this wonderful accomplishment of the electrical wizard created a sensation in New York, and that these pictures have been shown in numbers of theaters, but this is the first opportunity that the Grand management has had to secure a set of the machinery necessary to make the production.

"The Merry Whirl" at the Bijou.

"The Merry Whirl" will be offered at the several performances on Saturday and to-day, and, judging from the cordial reception that has been given the musical comedy during the week, the popular theater will be packed to its capacity the remainder of the engagement. Next week's attraction will be "A Trip to Paris."

SIDELIGHTS on GEORGIA POLITICS



By JAMES B. NEVIN

The Kimball House lobby nowadays is a bewildering mass of placards announcing the various reasons why this, that and the other new county should be created by the present Legislature.

In all, there are a baker's dozen of new counties knocking at the door of the Legislature for admission, and at least two or three of them are being viewed with considerable favor.

The proposed new county of Candler, to be fashioned of slices of those three monster counties—Bulloch, Tattnall and Emanuel—was the first one to get before the Legislature for consideration. On the opening day a bill was introduced calling for a certificate of birth from the General Assembly for Candler.

This county seems likely to win out. It generally is looked upon as a sound proposition, and many legislators are outspoken in their advocacy of it.

The present Legislature is not hostile to the new county idea, when the idea is meritorious, and it generally is agreed that Candler is.

Indeed, the impression is that the sole test the General Assembly will put upon proposed new counties will be that of merit. If it is a good proposition, really and truly, it will stand a fine chance to go through; if it isn't, it will stand little, if any, chance.

That seems to be the beginning and the ending of the situation the new counties are up against.

It undoubtedly seems to be true that every new county created by the Legislatures in the past few years has very materially increased tax returns, and there is general satisfaction in every one of them.

It is not probable that all of the new county propositions will go through, but it seems likely that several of them may.

And, anyway, Candler, the first entry, looks like a pretty good bet.

The percentage of lawyers in the present House of Representatives is remarkably small.

There are only thirty-one attorneys in the House, which is hardly more than half the usual number.

Notwithstanding this fact, however, the percentage of city Legislators in the present House is considerably in excess of the rural membership.

All in all, the new Legislature impresses visitors to the Capitol from day to day as being well up to the average, if not of higher quality than usual.

President Anderson presided over the General Assembly in joint session for the first time Thursday.

The joint session, being on the job for the first time in its life, apparently didn't know how to behave.

It loafed along on its work in an embarrassed and hesitating sort of fashion for a few moments, twirling its thumbs, or words to that effect, until President Anderson finally arose and said: "Won't some Senator kindly introduce a resolution providing for tellers, so we can proceed with the count for Governor and State House officers?"

Judge Allen promptly arose to the demands of the occasion and offered the resolution, as the President had suggested, and after that everything was pretty enough!

Through inadvertence the inheritance-tax bill offered on Wednesday by Mr. Swift, of Muscogee, was given out as having been offered by his colleague, Mr. Slade. The wrong name got on the bill somehow.

Mr. Slade is supporting his associate's bill, but has no desire to take credit for its composition, as credit for that belongs to Mr. Swift.

Mr. Swift is one of the younger members of the new House and has never been to the Legislature before. He already has made many frinds, however.

J. Walter Wise, of Fayetteville, who will be a candidate for Congress again next summer, has been mingling with his friends in Atlanta of late, and says he has been greatly encouraged in his ambitions to represent the Sixth District in the National House of Representatives.

The contest between Mr. Wise and Judge Bartlett last time was very close, and another race between them would be exceedingly spectacular. It has been rather persistently rumored, however, that Judge Bartlett will not seek re-election to the House, as he will have rounded out an even 20 years in Congress at the expiration of his present term.

Judge Bartlett has made no formal statement of his intention to retire, however, as Congressman Hardwick has, and it may be that he will run again. If he does not, it seem likely that Mr. Wise may receive the office without opposition.

"Uncle Billie" Wilson, of the last House of Representatives, is down from Gwinette, shaking hands with the "boys."

"Uncle Billie" is one of the generally popular veterans that spend a good deal of time in the Capital during legislative sessions, and there are few men within the State better posted on things than he. He is an optimist, and does not believe that things are headed for the demnition bowwows, and he never views with alarm. Pointing with pride is his long suit, and he gets away with it splendidly.

Judge Augustus W. Fite, of the Cherokee Circuit, fighter, friend of the people, foe of the Demon Rum, and so forth and so on, is in Atlanta.

Judge Fite may be persona non grata in some neighborhoods, but he always is the center of an admiring group in the Kimball lobby, and when he is talking, the audience most always is sitting up and taking notice. He is courageous, and doesn't in the least mind saying what he thinks about people and things, whether his hearers agree or no.

Just now, the judge is earnestly advocating reform in the way of railroad grade crossings in Georgia, and he thinks that something should and must be done along that line pretty soon.

He thinks the matter should be adjusted in fairness and equity to the roads as well as the people, however.

Your digestion cannot be at its best without good teeth.

COLGATE'S RIBBON DENTAL CREAM

Cleans, preserves, polishes deliciously and antiseptically.



Sold Everywhere

PUBLIC COMFORT STATION BOOSTED

Leading Citizens Indorse Movement and Suggest Plans for Its Consummation.

The movement for a public comfort station in Atlanta has received impetus in the few days since it was launched, through indorsement by leading citizens.

The plan most favored is to place the station at some central point and equip it with bloodblack stands, news stands, writing desks, telephones and similar conveniences, having sufficient attendants to maintain it in a sanitary manner. It is proposed to have it under the supervision of the police department.

L. C. Green, a member of the Chamber of Commerce, suggested Friday that the station be constructed south of the Peters Building, beneath the steps leading down to Wall Street, or that the Pryor Street underpass be used by closing the pass midway and using the north end for women and the south end for men, remodeling the underpass to meet the purpose.

"The money for this plan very easily could be raised by the City Council," said Mr. Green, "but if the city did not desire to engage in the project, I believe there are plenty of enterprising men with money who would build such a place and lease it from ten to twenty years to some reliable man who could have a soda fount, cigar stand, news stand, bootblack stand and other conveniences."

End of Harvester Trust Case in Sight

CHICAGO, June 27.—Final testimony in the Government's suit to dissolve the International Harvester Company as a trust was expected late to-day. The taking of evidence, with occasional short interruptions, has been in progress nearly a year. Several thousand typewritten pages of testimony have been taken.

The defense has completed the presentation of its evidence and the Government will call only one or two witnesses in rebuttal.

MISSING GIRL FOUND.

NEW YORK, June 27.—Helen McCarthy has been found, according to the police. The 16-year-old mysteriously disappeared Tuesday night.

Corbett Tells Best Temperance Lesson

NEW YORK, June 27.—"That was the best lesson on temperance I ever learned in my life," declared James J. Corbett, former champion prizefighter, addressing the Whitestone, L. I. branch of the Woman's Christian Temperance Union. He said, while a young man in San Francisco, he was employed in a bank as a clerk, and had been the protege of the vice president.

"This man's only fault was drinking," said Corbett, "and a few years later, when I was a prizefighter in New York, he came to my hotel, dressed in the shabbiest clothes, begging for money. Drink had broken him entirely."

Instinct Put Before Eugenics by Doctor

NEW YORK, June 27.—Commenting on the declaration of Dr. H. R. Morris at a medical convention in Chicago that a Federal eugenic law would result in a Spartan race, Dr. James W. Walsh, medical expert, said instinct was preferable to artificial regulations.

"The Spartans," he asserted, "were the best fighting machines the world ever had, but they have not left us a single intelligent idea. Athens, of the same size as Sparta, with the same race and climate, left the world an immense heritage of ideas without any of this eugenic nonsense."

Chicago Heat Toll Three; Cleveland, 7

CHICAGO, June 27.—Another hot day swooped down upon Chicago to-day. Slight promise of relief was held out by the weather forecaster, who said that thundershowers were due to-night.

Three deaths from heat occurred yesterday and several prostrations were reported early to-day.

CLEVELAND, June 27. — The deaths of seven babies occurred last night, due to the terrific heat.

PETITIONERS WANT HIGHLAND PAVED

Ask Improvements From Fort Street to Bridge Over the Belt Line.

Petitions are being circulated by property owners in Highland Avenue for the repaving of the thoroughfare from Fort Street to the bridge over the belt line of the Southern Railway.

This portion of Highland Avenue was paved with Belgian blocks about 20 years ago.

"If anyone can spend a night in Highland Avenue from Fort Street to the bridge without being awakened a dozen times they are deaf," said a resident. "The sewer department has torn up the paving several times and replaced it. The waterworks department has torn up the paving and replaced it many times. The gas company has torn it up innumerable times. The telephone company has also took a turn at tearing up the paving, until it is as uneven and rough as the hide of a politician and as noisy as a Fourth of July orator. Why, even the street cars have become infected with the noise microbe—especially those in the early morning. A drum corps in full operation would be soothing in its quietness to Highland Avenue at almost any hour of the day.

"And this leads me to remark that it is only a question of a short time until a viaduct will be built over the Butler Street dip, making the ending of Highland Avenue at Piedmont and Harris Streets. This is another improvement which will be taken up just as soon as the street is repaved with a smooth paving. The importance of Highland Avenue is greater than that of almost any other street on the North Side next to Peachtree, and it will be good business to repave the street and build the viaduct across darktown."

Out-of-doors---how much that spells to a nerve-worn business man. The time saved by living at the playground makes recreation possible.

Brookhaven lots offer a fine chance to mix play with your work. These lots are sure to advance.

CHAS. P. GLOVER REALTY CO.

2 1-2 Walton St.

THE GLOBE "23 Years of Unquestioned Integrity" THE GLOBE

Beginning To-day---Our Regular Semi-Annual

25% DISCOUNT SALE!

A Clearance Extraordinary---To Which the Men of Atlanta Look Forward Half-Yearly with the Expectation of Getting the Greatest Clothing Values of the Season!

Twice every year we make a QUICK DISPOSAL OF EVERY SUIT LEFT IN STOCK—it's the unalterable Globe policy to CARRY NOTHING OVER to another season. Beginning to-day, we offer choice of this well known dependable high grade stock of Men's and Youths' Clothing at a BONA FIDE 25 PER CENT REDUCTION of the regular notably low GLOBE prices, which are MARKED IN PLAIN FIGURES the year round. A remarkable MONEY-SAVING clothing event—RIGHT NOW, with practically a whole season's wear ahead. Note the following representative values and ATTEND!

Extra Special

280 Suits

Broken lines—only one and two of a kind, but ALL sizes in the lot. Stylish Suits of medium and lightweight all-wool summer fabrics. Suits for STOUT and FAT men. Suits for SLIM and TALL men. Regular sizes for men and youths.

Values up to $15 and $18 CHOICE $7.50

Men's and Youths' Suits 25% Off

Suits That Sold at $25.00 now - - $18.75
Suits That Sold at $20.00 now - - $15.00
Suits That Sold at $18.00 now - - $13.35
Suits That Sold at $15.00 now - - $11.25
Suits That Sold at $12.50 now - - $ 9.40

Soft Outing SHIRTS Collars to Match $1.25 Quality 85c

Fine Silk TIES Regular 50c Quality 25c

Pure Silk SHIRTS Regular $3.00 Quality $2.00

"Peter Hill" PAJAMAS were $1.50 now 75c

Men's Straw Hats

$1.50 and $2 Vals. - $1.35
$1.00 and $1.25 Vals. 85c

Men's Pure Linen Suits $5.00

Miscellaneous Specials

Men's Bathing Suits.....75c
"Coatless" Suspenders.....25c
Children's Indian and Cowboy play suits.....$1.00 and $1.25

Nainsook Union Suits

Splendid quality. Regular $1.00 value. Special 50c

Nainsook Underwear

Short and Athletic sleeves, Knee Drawers, Special.... 25c

Men's Palm Beach Suits $7.50

89-91 Whitehall **Globe Clothing Co.** 89-91 Whitehall

Half-Day Saturday Sales at

M. RICH & BROS. CO.

We Close Saturday 1 P.M.

All charge purchases made Saturday go on July Statement, payable in August.

$5 Summer Dresses $2.95

New summer dresses. Very special—secured and offered to boost Saturday morning sales.

Made of fine white dimities, lawns and barred Swisses bestrewn with neat designs in black, blue or lavender. High waist line piped in colors to match. Piping and buttons to match. Round neck.

$1.25 & $1.50 Waists at $1

Smart summer styles; the newcomers of our buyer's recent New York purchases. Voiles and lingeries, lace and embroidery trimmed.

78c for $1 waists. Broken lines grouped from stock. A little bit of everything represented.

(Ready-to-Wear—Second Floor)

Every Hammock in Stock at ½ Price

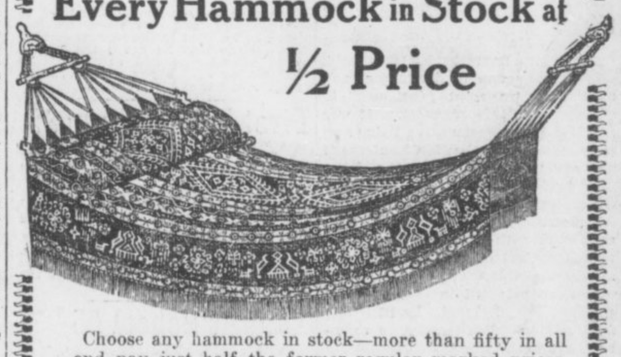

Choose any hammock in stock—more than fifty in all—and pay just half the former regular marked prices. Almost every kind of hammock made is represented.

Former prices were $1.25 to $10.
Present half prices 63c to $5.

(Annex—Main Floor, Left)

$2.50 Shetland Veils $1.25

Regulation size black or white Shetland veils. A special purchase further underpriced for Saturday morning selling.

Something New---A Dust-Proof Veil

Designed especially for autoists. Shetland veil, open mesh over face with deep, rather closely woven borders. White, rose, champagne, tan, taupe, emerald, navy, $2.

(Veilings—Main Floor, Right)

New Royal Society Goods

The new Royal Society package goods and finished pieces for fall, 1913, are having their initial showing.

(Art Needlework—Main Floor, Center)

These Stockings Guaranteed *To Wear to Your Satisfaction*

Try a pair of these 35c silk-lisle stockings. They are sold under this guarantee, printed on every box:

"If these stockings do not wear to your sense of satisfaction, we want you to return them and get new ones. We leave the whole matter to your sense of fairness."

Smoothly finished, smart looking, full fashioned, with reinforced heels, toes and garter top. High spliced heels. Black, white or tan. Three pairs to box, $1.

25c for "Glorietta-Silk Lisle" (mercerized cotton) stockings. Guaranteed same as above. Fine light weight for summer wear. Black, white or tan. Four pairs to box, $1.

(Hosiery—Main Floor, Right)

$1 Long Silk Gloves 59c

Splendid quality pure thread silk gloves. The approved 16-button length. Perfectly cut and finished. Double tip fingers. All sizes in black, white, tan, pongee, navy and lavender.

(Gloves—Main Floor, Left)

"Paristyle" Hair Goods Sale



EVERY article in our entire stock bears the label that insures perfect satisfaction.

Cool and comfortable styles, especially arranged for summer coiffure, are easily dressed with a Transformation or Switch.

$2.00 Transformation 98c.
$3.50 Natural Wavy Switches $1.98.
All shades save grey.

(Beauty Parlor—Second Floor)

$3 to $5 Untrimmed Hats 75c



Clearing two big tables of untrimmed hats in Hemp, Milan and Ajour braids. About all colors, including a few black. No white. Medium and large shapes—similar styles sold earlier in the season at $3 to $5. Choice Saturday 75c.

(Millinery—Second Floor)

Saturday Winds Up the Sales of Notions and Toilet Articles

M. RICH & BROS. CO.

TALE OF PLOT TO SELL CONGRESS AMAZES U. S.

Representative Palmer Discloses Attempt to Bargain With New York Money Kings.

WASHINGTON, June 27.—All the country is grasping to-day over the remarkable story told to the Senate Lobby Investigating Committee by Representaitve Mitchell Palmer, of Pennsylvania, of an attempt to sell Congress to the money kings of Wall Street.

Lewis Cass Ledyard, a prominent New York lawyer, was the man to whom a bogus Representative Palmer offered the control, and many telephone conversations were held between the two.

Then, according to the story, Attorney Edward Lauterbach appeared and told Mr. Ledyard that he spoke for several "important gentlemen of the House.

When Mr. Ledyard expressed doubts, Mr. Lauterbach, it is said, urged him to come to Washington and meet the "important gentlemen" in question. In this connection, it was asserted by Representative Palmer on the witness stand that Mr. Lauterbach named Speaker Clark and the House floor leader and several other noted Congressmen.

Lauterbach denied he had been connected with the alleged attempt to sell control over Congress to the money interests.

He was actuated in offering his services, he declared, by the sole fact that he wished again to represent Morgan & Co.

Mr. Lauterbach told of his connection with Morgan & Co., and declared that he had been told by the banking house, after Mr. Lamar had got into disfavor with Mr. Morgan, that his relations with Mr. Lamar must cease or his connections with the house of Morgan would suffer.

Budget Plan Fight Will Be Reopened

WASHINGTON, June 27.—The budget system of handling appropriations by concentrating in the hands of a principal committee the power to allot to the various appropriating committees of the House the amounts to which each shall be entitled, will be revived soon.

House said to-day they would propose a new budget system almost identical to the one that was rejected.

Meningitis Cured by Carbolic Injections

BALTIMORE, June 27.—For the first time in the history of the Franklin Square Hospital and the first time in the memory of any of the physicians of the institution the cure of cerebro spinal meningitis by the use of carbolic acid injections has been effected by Dr. L. S. Horka, resident physician there.

The patient was Charlotte Walsh, of this city, who was taken to the institution in a dying condition.

Troup Planter Is Slain by Neighbor

WEST POINT, GA., June 27.—Jesse Haralson, of Troup County, was shot dead by Ben Dixon, a neighbor, last night.

The men had a personal encounter in the afternoon and Haralson waylaid Dixon as he went to the pasture for his cow. Dixon says he heard the bushes rattle behind him and saw Haralson approaching with a gun. He drew his revolver and shot his foe dead.

First June Rain in 35 Years in Los Angeles

LOS ANGELES, June 27.—Rain that started at 7 o'clock last night was still falling steadily this morning.

It is the first time in 35 years that a rain of any consequence has visited this part of California at this time in the year.

Taught School 55 Years; Began at 16

MIDDLETOWN, N. Y., June 27.—After teaching school for 55 years William H. McElroy, of Warwick, has resigned.

Forty-two years were passed in the same school house in which he began teaching at the age of 16.

ASSEMBLY ARRANGES INAUGURATION DETAILS



Representative Crawford Wheatley, chairman of legislative inaugural committee.

Gives his report on plans for the ceremonies to the Assembly.

Representative Crawford Wheatley, chairman of the joint committee on the inauguration of the new Governor, made his report to the General Assembly Friday morning.

The Senate and House will meet in joint session Saturady at 11:45 o'clock, and the inauguration will take place promptly at noon.

Five minutes before the hour set for the inauguration, a joint committee will repair to the executive offices, where it will meet the new and the retiring Governor.

The new Governor, accompanied by his predecessor, ll ex-Governors, judges of the courts of review and the State House officers, will be escorted to the House of Representatives, where they will be received by the joint assembly.

After a prayer by the Rev. J. B. Robins, President of the Senate Anderson will present the new executive to the joint session.

Secretary of State Phil Cook will deliver the great seal of state to Governor Brown, who will pass it to Governor Slaton, with brief congratulations and expressions of good will.

The new Governor then will be given the oath by Chief Justice Fish of the Supreme Court, after which he will deliver his inaugural address orally.

Governor and Wife To Give Dinner to Mr. and Mrs. Slaton

Before leaving for their home in Marietta Saturday afternoon, Governor (who will then be ex-Governor) and Mrs. Joseph M. Brown will tender Governor-elect (who will then be Governor in fact) and Mrs. John M. Slaton a family dinner at the Executive Mansion in Peachtree Street.

This dinner will be attended only by the immediate families of the executives and Mrs. Grant, Mrs. Slaton's mother.

Although Mrs. Slaton even then will be the mistress of the Mansion, Mrs. Brown will preside.

At 3 o'clock in the afternoon former Governor and Mrs. Brown will leave for their home in Marietta. Upon their arrival, a monster welcome will be given by neighbors and friends. For two hours a public reception will be held in the county court house.

Aged Judge Arrested For Abusing Lawyer

MOBILE, June 27.—Judge Samuel B. Brown, presiding magistrate of the Circuit Court of Mobile County, was arrested here by the police on a charge of disorderly conduct preferred by Assistant State Solicitor Tisdale Touart.

The Magistrate, who is aged and has but one leg, and the Solicitor had some words.

The Solicitor claims the language the Judge used was more than he could stand, and but for the age of the Judge he would have knocked him down.

Boy Scout Couriers Gain Time in Indiana

TOLEDO, OHIO, June 27.—President Wilson's message being carried across the country from Washington to Chicago by boy scouts, to-day was started on its way across Indiana.

It was expected South Bend would be reached to-night ahead of scheuled time, and that the message would be handed to Mayor Harrison in Grant Park, Chicago, several hours before the opening of the Olympic games in that city.

Bride Faints Thrice In Wedding on Beach

ATLANTIC CITY, N. J., June 27.—Miss Katherine Schultz and Julius Peters came here with about 5,000 excursionists from Philadelphia and were married on one of the public piers.

Miss Schultz fainted three times before the knot was tied.

Gerard Approved by Germany as Envoy

Special Cable to The Atlanta Georgian.

BERLIN, June 27.—There will be no opposition from the German Government to the appointment of Justice James W. Gerard, of New York, to be Ambassador from the United States to Germany, it was learned to-day.

The Foreign Office has already received the proposal of appointment from Washington and has forwarded it to Emperor William, at Kiel.

Nicholson Declined Because of Family

INDIANAPOLIS, June 27.—Meredith Nicholson, the Indiana author, who declined the post as Minister to Portugal, said to-day that his reasons for declining were that he did not believe Lisbon to be a desirable place for his children during their formative years.

When nominated Mr. Nicholson said his wife would decide, and it was her views that influenced him.

MOVIES DISRUPT BURLEY SOCIETY

Members of Tobacco Pool View Extravagance at Their President's Fete, Then Revolt.

LOUISVILLE, KY., June 27.—The Burley Society, an organization of tobacco growers who pooled their crops to combat the tobacco trust, to-day was threatened with disruption when the members revolted against the directors and began a campaign to oust them.

The dissatisfaction officially was said to have started with the appropriation of $600,000 for the purchase of a Louisville tobacco factory without consulting the stockholders, but the real reason was said to be the unfavorable criticism of the society that followed the private race meet given in April by Mrs. Lawrence Lebus, wife of the president of the society.

Moving pictures of the meet, the first sanctioned for private entertainment, showed guests turkey-trotting and doing other stunts usual at expensive social functions.

The lavish display stirred the members of the Burley Society when they saw the moving pictures and thought of the meager profits the society, of which Lebus is the head, has earned since its organization.

The officers of the society have opened headquarters in Lexington and plan to fight to retain control of the election.

Man Charged With Killing 8 Dies in Chair

EDDYVILLE, KY., June 27.—General May, accused of the murder of eight persons, and convicted of the deaths of Sherman Mericith and his wife, was electrocuted at the State Penitentiary here to-day.

Before going to the chair he asked that "Old Huldy," the automatic revolver with which he killed all his victims, be given to a close friend.

Pennsylvania State Flower To Be Daisy

HARRISBURG, PA., June 27.—The daisy will be Pennsylvania's State flower by legislative enactment. The House favored the violet and the Senate preferred the lilac.

A compromise was reached by adopting the daisy.

M'CORMICK WILL ENTER HYDRO-AEROPLANE RACE

CHICAGO, June 27.—Harold F. McCormick has entered his flying boat in the hydro-aeroplane race from Chicago to Detroit on July 8. The machine will be piloted by C. C. Whitmore and McCormick will be a passenger.

FIREMEN IN BOSTON MUST BE SWIMMERS

BOSTON, June 27.—Mayor Fitzgerald has ordered the Fire Commission to appoint no more men to the department who are unable to swim.

ZU ZU

The freshest, spiciest ginger snap that ever popped out of an oven or satisfied a hunger.

NATIONAL BISCUIT COMPANY

5¢

$18.20 Round Trip $18.20
GETTYSBURG.
Reunion Blue and Gray.
Tickets sold June 28 to July 1, inclusive. Return limit July 10. Liberal stop-over privileges.
SOUTHERN RAILWAY

90 to 100 Degrees Temperature Have no Terrors for the Men Who Wear Suits Made From

Priestley's "Cravenette" English Mohairs

Tropical Worsted Suit

Priestley "Cravenette" Mohair Suit

WHEN PURCHASING YOUR MOHAIR SUIT, BE SURE IT'S A GENUINE PRIESTLEY "CRAVENETTE" ENGLISH MOHAIR

Look for this stamp on cloth

All others are Imitations

Ours are Guaranteed to give Satisfaction

Look for this Silk Label on Collar

COOL - COMFORTABLE - DRESSY

"Rain will neither spot nor wrinkle them" For sale by leading clothiers

Bradford, England. B. Priestley & Co. American Selling Offices: 354 Fourth Ave., N. Y.

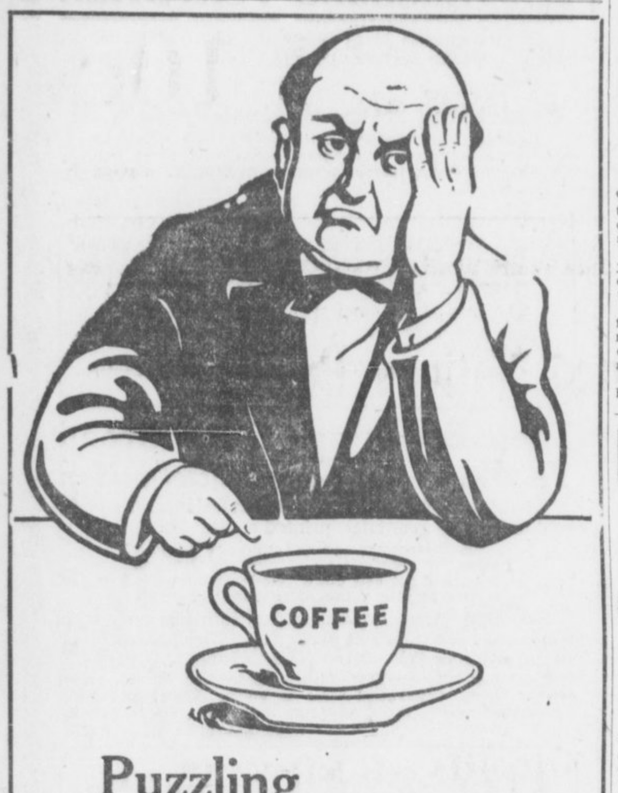

Puzzling Conditions

of health are often caused by

Coffee Drinking

When headache, indigestion, nervousness, liver inactivity or other disturbing symptoms begin to rob one of pleasure and comfort it's well to look for the cause.

If you find it to be coffee-drinking, quit and use **Instant Postum**, the pure food-drink made from clean, hard wheat. Contains no caffein (as does coffee) nor any other drug.

Instant Postum is regular Postum reduced to powder form and soluble in water.

Regular Postum must be boiled.

Instant Postum does'nt require boiling, but is prepared **instantly** by stirring a level teaspoonful in an ordinary cup of hot water and adding sugar and cream to taste.

A level teaspoonful makes it right for most persons. A big cup requires more, and some people who like **strong** things use a heaping spoonful and temper it with a large supply of cream.

When you find out just how you like it, have it always served that way. Made right, Instant Postum has a snappy flavor that is wonderfully pleasing.

"There's a Reason" for POSTUM

Sold by grocers.

RESOLUTION ASKS W. & A. EXTENSION

Senator Sweat Wants Commission Named to Pass on State Railroad's Future.

A resolution providing for a commission of five citizens to investigate and report on the proposed extension of the Western and Atlantic Railroad was introduced in the Senate by Senator J. I. Sweat.

The resolution suggests the purchase of a line extending from Atlanta to Fort Valley from the Southern Railway, and the purchase of the Atlanta, Waycross and Northern Railroad. This would extend the Western and Atlantic to the port of St. Marys, with a line of railroad extending from St. Marys to Kingsland, and a route surveyed and located from Kingsland to Waycross and on to Fort Valley.

Senator Sweat's resolution declares that this extension of the road would constitute a continuous trunk line from Chattanooga to St. Marys, and from St. Marys to Jacksonville, which, "being operated under the control of the State, would tend to fix and establish reduced freight and passenger rates; or, if leased, would yield the State an immense revenue, sufficient to largely relieve the people of the Stat from the burdens of taxation."

A bill to provide for the teaching of agriculture in all the grades of the public schools of Georgia was introduced by Senator W. J. Bush. It sets forth that its provisions shall not apply to cities having a population of 5,000 or more.

M'CRORY HAS PLAN TO PAY TEACHERS

Will Introduce Resolution Requiring State Treasurer to Settle All Claims.

A resolution providing a method for the immediate payment of the country school teachers of Georgia will be introduced by Representative McCrory of Schley County in the House Saturday morning. It instructs the Treasurer to make a list of all claims against the State and to pay them in their priority, except the wages of State employees and appropriations to the State Sanitarium.

This would place the country teachers near the top of the list.

The McCrory resolution reads:

"A resolution instructing the Treasurer of Georgia to list all claims against the State and to pay off the same according to priority, except as to employes of the State and appropriations for the State Sanitarium and for other purposes.

"Be it resolved: That from and after the adoption of this resolution that the Treasurer of this State shall make a list of all claims according to priority, except the wages of employees of said State and appropriations to the State Sanitarium."

Peace Party Staves Off Bulgar-Serb War

BELGRADE, June 27.—The Servian peace party came into ascendancy today when Premier Pasitch's program of pacification with Bulgaria was carried in the National Congress. The leaders of the war party made a hard fight, but lost.

It is believed the crisis has been passed, and the way paved to negotiations with Bulgaria to settle the territorial dispute without war.

Old Frigate Wabash Is Reduced to Junk

EASTPORT, ME., June 27.—The United States frigate Wabash, built in 1854, and which figured prominently in naval engagements during the war between the States, was burned for the metal she contained.

The vessel was sold to junk dealers for $3,000.

Lungs Were Affected; Now in Good Health

The makers of Eckman's Alterative, a remedy for Throat and Lung Troubles, do not claim that it will restore every one to perfect health, but so many have voluntarily testified it saved their lives that all who have this dread disease should investigate and try it. It should stop the night sweats, reduce fever, promote appetite and in very many cases prolong life. Read what it accomplished in this case:

Catherine Ave. and Ascot Place, Queen's Court, L. I.

"Gentlemen: In the year 1908 I was taken with a heavy cold and a nasty cough and went to several doctors, including a specialist. Their medicines failed. My brother then recommended Eckman's Alterative to me very highly. It is now nearly two years since I first took it. I am now well and I dare say that I would have been buried long ago if it had not been for Eckman's Alterative. I wish to thank you for the Godsend to me. Wherever I go I highly recommend the Alterative, as I owe my life to it."

(Affidavit) JOS. J. TROESCHER

(Above abbreviated: more on request.)

Eckman's Alterative has been proven by many years' test to be most efficacious in cases of severe Throat and Lung Affections, Bronchitis, Bronchial Asthma, Stubborn Colds and in rebuilding the system. Does not contain narcotics, poisons or habit-forming drugs. For sale by all of Jacobs' Drug Stores and other leading druggists. Write the Eckman Laboratory, Philadelphia, Pa., for booklet telling of recoveries and additional evidence.

Put Liver and Bowels in Condition

Everybody Says They Are Fine: Notning so Good for Constipation Ever Before Offered in Atlanta.

Young and Old, Male and Female, All Sing the Praises of Hot Springs Liver Buttons, Make You Feel Fine in a Day.

Don't fool with Calomel or Salts or harsh purgatives that act violently, many times injuring the lining of the bowel, and causing serious illness.

HOT SPRINGS LIVER BUTTONS are mild, gentle, yet absolutely certain.

They always act blissfully on the bowels and never fail to unclog the stubborn liver and compel it to do its work properly.

Physicians in Hot Springs, Arkansas, prescribe them because they know that there is nothing better they can prescribe. Take HOT SPRINGS LIVER BUTTONS as directed and get rid of constipation, dizziness, biliousness, sick headache, sallow, pimply skin. They are a fine tonic. All druggists, 25 cents. Sample free from Hot Springs Chemical Company, Hot Springs, Ark.

$18.20 Round Trip $18.20.
GETTYSBURG
REUNION
BLUE AND GRAY.
Tickets sold June 28 to July 1, inclusive. Return limit July 10. Liberal stopover privileges. Leave Atlanta 11 a. m., arrive Gettysburg 1 p. m. next day; or leave Atlanta 2:45 p. m., arrive Gettysburg 5:58 p. m. next day.
SOUTHERN RAILWAY

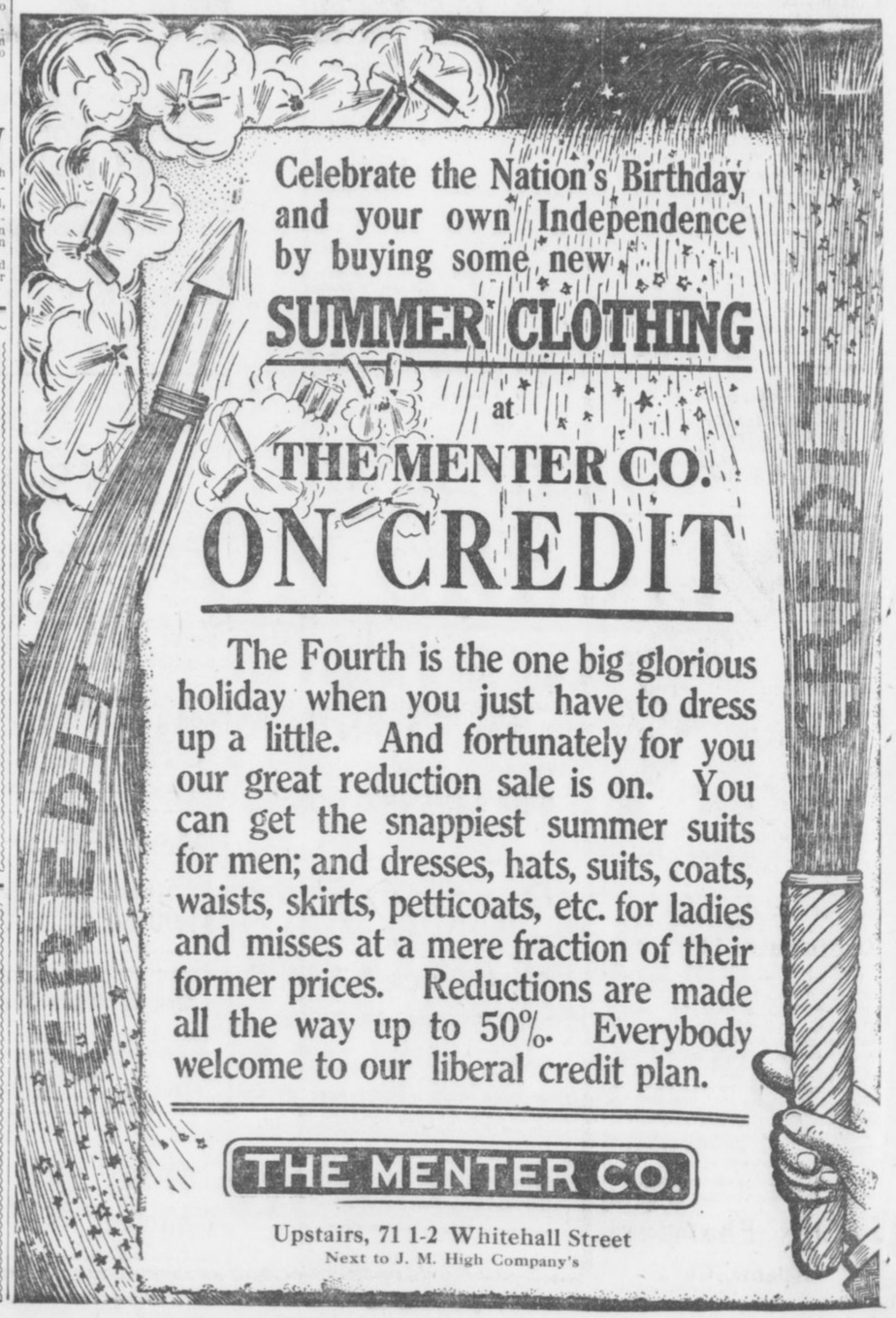

Celebrate the Nation's Birthday and your own Independence by buying some new

SUMMER CLOTHING

at

THE MENTER CO.

ON CREDIT

The Fourth is the one big glorious holiday when you just have to dress up a little. And fortunately for you our great reduction sale is on. You can get the snappiest summer suits for men; and dresses, hats, suits, coats, waists, skirts, petticoats, etc. for ladies and misses at a mere fraction of their former prices. Reductions are made all the way up to 50%. Everybody welcome to our liberal credit plan.

THE MENTER CO.

Upstairs, 71 1-2 Whitehall Street
Next to J. M. High Company's

The Social World

The formal opening of the Capital City Country Club Thursday afternoon and evening was the most important social affair of the week. Mr. Robert Foster Maddox, president of the club, and Mrs. Maddox, assisted by other officers and their wives, received the guests.

Festoons of Japanese lanterns outlined the approach to the club. On the broad piazza, partly covered with gay awnings, were giant hydrangeas, palms and foliage plants. In the living room many vases of pink gladioli, lilies, cornflowers, ragged robins and other flowers from the gardens of the Maddox estate were arranged by Mrs Maddox, who as official hostess aided her husband in making the occasion the greatest success.

Supper was served on the broad piazzas surrounding the club, groups of four or six being seated at small tables. Golf links, tennis courts and the lake were visited by many. After supper there was dancing in the ball room.

Reception for General Assembly.

Governor and Mrs. John Marshall Slaton will entertain at a reception Wednesday evening at 8 o'clock at the Governor's mansion, in honor of the General Assembly of Georgia. The reception, which will be al fresco, will be one of the most interesting events of the summer season.

Receiving with the Governor and Mrs. Slaton will be the President of the Senate, J. Randolph Anderson, and Mrs. Anderson, and the Speaker of the House, William G. Burwell, and Mrs. Burwell. A group of friends have been invited by Mrs. Slaton to assist in entertaining and a broad social interest centers in the event.

Wright-Everett.

Mrs. M. A. Everett has announced the marriage of her daughter, Maie Rebecca, to Mr. Dickson Wright. The ceremony was performed by Dr. John E. White at the Second Baptist Church Wednesday, June 25. The bride wore a going-away gown of blue, with hat to match. She carried a bouquet of bride roses. Mr. and Mrs. Wright left for a tour of the Atlantic coast.

Shower at Wesley Hospital.

June 28 is the date set aside annually for donations to Wesley Memorial Hospital. All interested in an institution doing good for charity have been requested to send generous gifts for the children's and charity wards especially.

Habersham Chapter Dance.

Through the courtesy of the management of the Hotel Ansley, the Habersham Chapter, Daughters of the American Revolution, will open the new ball room with a dance on the evening of Friday, July 4. The beautiful new ball room and the fine orchestra of the hotel have been placed at the disposal of the ladies, and will be seen and admired for the first time by hundreds of Atlantans who are proud of the hotel, and will unite with the Habersham Chapter in greetings of welcome. Tickets to the ball, which will include refreshments, may be obtained from any member of the chapter for $1.00.

For Miss Phinizy.

Mrs. Robert Foreman entertained eight young couples informally at tea at the Piedmont Driving Club Friday afternoon in honor of Miss Nellie Phinizy, of Athens, Miss Louise Broyles' guest.

For Miss Oliver.

Miss Carolyn King was hostess at a bridge party Friday afternoon for Miss Eloise Oliver, a bride-elect. Pink roses and garden flowers were used in decorating the library and sun parlor, where the card tables were placed.

The prizes were white silk hose, and to the honor guest was presented a boudoir cap.

Miss King wore a white lingerie gown with sash and girdle of Dresden satin. Twelve girls were Miss King's guests.

For Miss Smith.

Mrs. Shepard Bryan entertained informally at luncheon Friday for Miss Callie Hoke Smith, of Washington.

Miss Asher Hostess.

Friday morning Miss Willie Asher gave a bridge party for Mrs. G. R. Bethune, of Rome, who was Miss Gladys Kirk, of Atlanta. Ferns and pots of daisies were arranged throughout the house, where the card tables were placed. The prizes included two pierced silver bonbon dishes, a bridge set and a box of French embroidered handkerchiefs.

Twenty guests enjoyed Miss Asher's hospitality.

Dinner for Miss Buckner.

Miss Mignon McCarty will entertain at dinner Friday evening for Miss Margaret Buckner, of Roanoke, Va., the guest of Miss Helen Jones.

Dance for Visitors.

Mr. Joe Heard will entertain at a dancing party at the home of his parents, Dr. and Mrs. J. G. Heard, 1219 Piedmont Avenue. The honor guests will be Misses Minnie Tuttle, of Montgomery, who is visiting Mrs. Heard, and Lillian Brigham, of Augusta, the guest of Miss Sappho Thrash.

For Miss Thrall.

Miss Jane Thrall, of Williamsport, Pa., the guest of Mrs. A. W. Hill, was entertained informally at tea at the Piedmont Driving Club Friday afternoon by Mrs. Hill. Tea was served on the porch at the rear of the ball room, twelve girls being entertained. Mrs. Hill wore white lingerie with a white hat, and Miss Thrall wore white accordion-plaited silk with a large pink picture hat.

For Miss Grant.

Mrs. Hugh Richardson will entertain at a tea Thursday afternoon at the Piedmont Driving Club in honor of Miss Margaret Grant.

For Miss Nina Hopkins.

Miss Nina Hopkins was tendered a buffet supper of twenty young guests Thursday evening by her parents, Mr. and Mrs. Linton C. Hopkins. Garden flowers and ferns were decorations, and supper was served from flower-laden tables on the porch. After supper there was dancing. The honor guest wore white mull and lace. She was assisted in entertaining by her parents.

Children's Party.

Mrs. George Adair entertained 40 children at a garden party Friday afternoon for her young son, George Adair, Jr.

Opening of Ansley Hotel.

The Hotel Ansley, through its manager, Mr. John F. Letton, has invited Governor-elect and Mrs. John M. Slaton and Governor and Mrs. Joseph M. Brown to be its guests on the night of June 30. The invitation has been accepted both by Governor Brown and Governor-elect Slaton.

The occasion is the formal opening of the magnificent Hotel Ansley, which will be thrown open to the public Monday evening.

At 9:30 p. m. Governor and Mrs. Slaton, together with Governor and Mrs. Brown, will hold an informal reception in the ball room of the hotel, to which the public is invited.

Honeymoon in New York.

Mr. and Mrs. Robert Dorsey Bridges, whose marriage took place Tuesday evening, are at the Hotel McAlpin, New York City, and will visit Washington, D. C., and Virginia before returning to Atlanta.

For Mrs. Dowman.

Mr. and Mrs. J. P. Allen will entertain informally at bridge Friday evening for Mrs. Charles Dowman, of Birmingham, who is visiting her parents, Mr. and Mrs. George Westmoreland. Their guests will include six married couples.

Mrs. Allan Hostess.

Mrs. J. P. B. Allen entertained at bridge Friday afternoon for Misses Katherine Graves and LaGrange Cothran, of Rome, who are visiting Miss Louise Couper.

The house was decorated with pink sweetpeas and ferns and the score cards were hand painted. A silver picture frame and white silk hose were the prizes. Mrs. Allan wore a white embroidered voile.

The guests included Misses Louise Couper, Katherine Graves, LaGrange Cothran, Jessie Thompson, Helen Rhorer, Margaret Traylor, Helen Douglas, Pattie McGehee, Josephine Stoney, Nell Walker, Thornton Clarke, Josephine Smith and Tyndall Hardin.

Luncheon for Visitors.

Mrs. Sidney Hogerton was hostess Friday at an informal luncheon at her apartment in the Palmer for Mrs. Martin Dunbar's guests, Misses Thelma Dargan, of Jacksonville, and Maude Miller, of St. Louis.

For Bridal Party.

Mr. and Mrs. William D. Ellis, Jr., will entertain at a buffet supper Friday evening for Miss Eloise Oliver and Mr. Frampton Ellis, whose marriage takes place Monday evening. Invited to meeet them are the wedding party and young men who will sit at the bride's table, Misses Mary Brown, Carolyn King, Lula Dean Jones, Susie Hallman, Messrs. Royston Cabiness, Hugh Scott, Jerome Moore, Lieutenant and Mrs. Edward King, Mr. and Mrs. William Haskell Rhett, Mrs. John Oliver.

Miss Adgate Ellis will assist in entertaining.

Miss Beck Hostess.

Miss Rachael Beck entertained twelve friends informally at tea at her home on Columbia Avenue Friday afternoon for Miss Alice Crouch, of Cartersville, who is visiting Miss Mona Price.

The decorations, while simple, were artistic. Pink sweetpeas and ferns were the only flowers used. Miss Beck wore a girlish frock of white voile and lace.

How Long Is Coat To Be? Queens of Style Near War

CHICAGO, June 27.—It isn't the lack of petticoats nor the filmy nature of the skirt that is worrying the ladies' tailors and dressmakers. It is the length of the coat. That puzzling question threatens to-day to split the great association that rules these things in America.

The tailors and dressmakers meet in convention at the Marbridge Building, Friday, and twenty-two States, presided over by D. Mikol, of Boston, will fight out the question of coat length. The New York tailors insist on 38 inches as maximum and would prefer 40 inches. But the Illinois men say that 30 inches is plenty, and they won't stand for more than 32 inches at the most.

Old Clothes Swindle Sends Negro to Jail

An extensive swindle in old clothes came to light Friday when Detectives Davis and Sturdivant arrested Will Jackson. Jackson is charged with obtaining several hundred dollars worth of old suits by posing as the agent of a pressing club. Complaints came from persons all over the city.

Jackson was identified as the guilty one by two other negroes.

Wasted Wooing Time Not Worth $140 Ring

JOLIET, ILL., June 27.—Time wasted by a girl during courtship is not worth the price of an engagement ring.

This decision was arrived at by a Joliet jury when it decided that Edward Creevey could recover a $140 diamond ring from Miss Nora McPartlin, his ex-fiancee, who jilted him.

The Sunday American goes everywhere all over the South. If you have anything to sell The Sunday American is "The Market Place of the South." The Sunday American is the best advertising medium.

PERSONALS

Miss Kate Ozmer has returned from Lithonia.

Dr. and Mrs. R. S. Barr, of Atlanta, have gone to Savannah to reside.

Miss Rushie Wesley and Master Wendall Wesley are visiting in Orlando, Fla.

Mrs. E. K. Cargill, of Columbus, is the guest of her cousin, Mrs. Charles Wilkes, on Courtland Street.

Hugh Willet, Jr., who was operated on at the Piedmont Sanitarium last Tuesday, is improving steadily.

Dr. and Mrs. Charles Boynton have returned from Boston, where they have been spending two weeks.

Friends of Mrs. Chris Essig will regret to know that she is very sick with diphtheria at a private sanitarium.

Mrs. Charles Montgomery, of Gadsden, Ala., is the guest of her son, Mr. Brevard Montgomery, 105 Gordon Street.

Mr. and Mrs. F. V. L. Smith announce the birth of a son, who will be given the name of his father, Frederick VanLieu Smith.

Mr. and Mrs. Bell and Mr. and Mrs. Manson Wilson and family have gone to their country home near Atlanta, where they will spend the summer.

Mrs. J. N. Hill, Mrs. Colquitt Carter and Colquitt Carter, Jr., will motor to Newnan July 1 to spend the summer at Mrs. Hill's old home, the Calhoun farm.

Miss Ideller Kimball is the guest of her sister, Mrs. Lyman Chase, of Spokane, Wash. She later will visit at the Great Lakes and be absent from Atlanta most of the summer.

Mr. James C. Manry, who received his A. B. degree at Harvard last week, is spending ten days at Northfield, Mass. He will arrive in Atlanta early in July to spend the summer at home.

Mrs. J. N. Hirsch and children will leave in a few days for Atlantic City to spend July and August. They will visit Washington, Philadelphia and New York before returning home in October.

Miss Antoinette Blackburn will leave the city next week for a visit to Gabbettsville. Miss Blackburn has just returned from Newnan, where she was the guest of her brother, Mr. Bryan Blackburn.

Miss Nellie Phinizy, of Athens, is being tendered a series of informal affairs as Miss Louise Broyles' guest. Miss Phinizy will remain with Miss Broyles until Monday, when she will join her mother, Mrs. Billups Phinizy, at the Georgian Terrace, until their departure for the Greenbriar White Sunday week.

Have You Sore Gums or Loose Teeth?

A prominent dentist, after years of experience, has found a home remedy that will cure Riggs' disease, bleeding, inflamed and spongy gums, and tighten loose teeth by rinsing the mouth.

Probably you have not enjoyed eating for some time. Get a bottle of STYP-STRING-ANT and that disease of the gums and teeth will be cured; therefore, aiding digestion. 50c bottle at all druggists, or parcel post, 56c in stamps. DeLamater-Lawrence Drug Company, wholesale distributors.

HOUSE SETS DATE TO ELECT SENATOR

July 15 Selected in Bill Passed by Body on Third Day, Marking New Record.

The House broke its record Friday morning when it passed a bill on the third day of its session. The bill provides for the election of a United States Senator. It was introduced the first day of the session and the third reading of the bill was moved by Minter Wimberly, of Bibb, Friday morning.

Objection was made to putting the bill on the third reading, but on earnest pleading by Mr. Wimberly objection was withdrawn, except by Fulbright of Burke, who said that his only objection was on the grounds that the validity of the House had been attacked.

He finally withdrew his objection, saying he did not wish to be the only objector.

Wimberly's plea was based on the fact that the State might be without senatorial representation if the matter was delayed.

July 15 was set as election day.

Free Wheat Clause Retained by Senate

WASHINGTON, June 27.—The paragraph providing for the free listing of wheat and flour under a countervailing clause was to-day retained in the Simmons-Underwood tariff bill by the Senate Democratic caucus by a vote of 26 to 8.

The retention of this paragraph makes wheat dutiable at 10 cents a bushel and flour at 45 cents a barrel wherever those commodities are imported from countries levying a duty upon American wheat and flour.

Married People Live Longer, Figures Show

CHICAGO, June 27.—Statistics gathered by the health department here show that be death rate for married men is 29 1-2 per cent lower than for bachelors.

The death rate for married women is 40 per cent lower than for single ones.

OBITUARY.

R. C. Horton, 57 years old, died at his residence, 157 Middle Street, Thursday night at 9:30. He is survived by a wife and six children.

The body of J .H. McDonald, who died at a private sanitarium in Atlanta Thursday afternoon, was taken to his home at Buford, Ga., at noon Friday for funeral and interment.

The funeral of Mrs. L. O. Miller, who died at a private sanitarium Thursday afternoon, will take place from the Wesley Memorial Church at 2:30 o'clock Friday afternoon. Interment at Antioch.

The body of Herbert N. Mackintosh, son of the Rev. and Mrs. George Mackintosh, who died at a private sanitarium Thursday morning, was taken Friday morning to Liberty, Ind., for funeral and interment.

Leo Mallette, 4-year-old son of Mr. and Mrs. James K. Mallette, of Chattanooga, Tenn., died Friday morning at the residence of his grandparents, Mr. and Mrs. C. V. Cecolo, of 208 Oak Street, West End.

Leona O'Neal, the 11-months-old daughter of Mr. and Mrs. E. M. O'Neal, died at the residence, 44 Doane Street, Thursday morning. The body was sent to Oconee, Tenn., Friday for funeral and interment.

The body of Mrs. L. G. Willingham, 71 years old, who died at the residence of Mrs. W. M. Dunlap, 502 North Jackson Street, Thursday morning, was taken to Lexington, Ga., Friday morning for funeral and interment.

The body of J. H. McDonald, who died at a private sanitarium Thursday afternoon, is at the chapel of Barclay & Brandon, waiting the arrival of relatives. Mr. McDonald was 30 years old and came here from Buford, Ga.

The remains of Mrs. Elberta Cason, who died June 6, and whose body was placed in the receiving vault at Westvied, will be buried at Westview at 5 o'clock Saturday afternoon. She was the wife of M. A. Cason, of 79 Waddell Street.

Mrs. C. R. Boyd, 76 years old, died at the residence of her daughter, Mrs. J. C. Massey, 545 South Pryor Street, at 8 o'clock Friday morning. Mrs. Boyd is survived by one son, Sam Boyd, of Macon, and two daughters, Mrs. W. A. Turner, of Warren, Ohio, and Mrs. J. C. Massey, of Atlanta. The body will be sent to Comer, Ga., at 8 o'clock Saturday morning for funeral and interment.

Superfluous Hair Truths

De Miracle

The Only Safe Hair Remover

Each application of an unknown depilatory is a dangerous experiment and likely to cause permanent disfigurement. The mere fact that such preparations are short-lived should alone be sufficient warning to avoid their use. De Miracle has stood the test of time, having been sold for over 21 years, therefore it is the only depilatory you can use without experimenting.

The Unoffensive Depilatory

If you use De Miracle it will be impossible for any curious person to know that you have used a hair remover because De Miracle evaporates immediately after accomplishing its work, therefore leaves no odor whatever. On the other hand, if you use any depilatory with a distinctive odor an offensive tell-tale smell will cling to your skin for hours.

Others Advertise "Guaranteed"

but give no guarantee. De Miracle is the only depilatory that has a binding guarantee in each package.

Avoid permanent disfigurement by refusing substitutes offered by dishonest dealers merely for a few cents more profit. If your dealer will not supply you, send $1.00 direct. Free information how to determine which depilatories are harmful and worthless sent in plain, sealed envelope.

New truths in next advt.

De Miracle Chemical Co., New York

Sold and Recommended by Chamberlin-Johnson-DuBose Co.

ONLY 12 MORE DAYS

Great Player-Piano Extension Club offer ends then. Now is the time to get handsome $650 Player for $488.50.

$10 Down, $2.50 per week. No Interest, Year's Trial, Free Music and many other features.

Our Club Piano

Regular Price . . $375.00

Club Price $267.50

Terms: $5 Cash, $1.25 Per Week

CONDITIONS: No interest, one year's trial and exchange privilege, 15c rebate on payments made before due, free life insurance feature, ten-year guarantee.

All of which accompany in writing the sale of every Club Piano.

WEATHERHOLT PIANO COMPANY

"The South's Foremost Piano House"

Southern Distributors Henry F. Miller and Steger Pianos

72 N. BROAD ST. ATLANTA, GA.

(Weatherholt Building)

For Out-of-Town Customers

Fill Out Coupon and Mail

WEATHERHOLT PIANO CO., Atlanta, Ga.

Gentlemen: Inclosed please find $10.00 membership fee (first cash payment), for which ship to my address your Club Player-Piano at once, including bench, scarf, 12 rolls of music and free delivery, with the understanding I can pay balance in $10.00 monthly payments.

Name .....

Address .....



The Look *of* Youth

It depends more upon the condition of the hair than upon the features of a woman's face. That is why any woman can keep young looking, because no matter what the condition of her hair, thin, faded or gray, it can be restored to its natural color and beautiful softness and luster with

Robinnaire Hair Dye

This wonderful preparation keeps the hair in a beautiful condition, restores the original color to faded or gray hair, and does not stain the scalp or make the hair sticky. Prepared for light, medium and dark brown and black hair.

For sale by druggists and toilet goods departments, 75c. If you can not obtain it, sent by parcel post, 83c.

If you will give us the name of druggist who can not supply you, we will send you FREE samples of the world-renowned Robinnaire Face Powder and Cold Cream of Roses.

Jacobs' Pharmacy

Atlanta, Ga.

CHAMBERLIN-JOHNSON-DuBOSE CO.

ATLANTA NEW YORK PARIS

The Store Is Open on Saturdays Until One o'Clock

For the Half-Day 25c to $1.50 White Washable Belts are . . 10c

Or three of them for 25c!

And it seems there are as many kinds as you could find in a search through a manufacturer's plant!

Plain white linens, embroidered white linens, plain piques, embroidered piques, novelty weaves, showing woven patterns and others and others, in all widths. Buckles are pearl, gilt and gun metal. None was less than 25c—the price now of three—and from that they went to $1.50, the price now of—but that would be going into higher mathematics.

Wanted Notions Priced

10c "E-Z-On" transparent collar supporters, set 3c
5c grosgrained featherbone collar, set of six 2c
50c "Mbroid," a self-inking device for stamping borders, scalloping, etc 19c
10c extra designs for the "Mbroid" 5c
5c assorted steel pins, with glass heads 3c
15c, 20c and 25c featherstitch braids in colors and black, a bolt 7c
5c black collar buttons, doz. .. 2c
25c silk shoe strings 10c
10c and 15c silk and cotton shoe strings 5c
25c "Carbona," a non-inflammable cleaning fluid 9c
15c "Carbona" 5c
10c art gums, for cleaning..... 6c
25c "C.-J.-DuB." special silver cleaning paste, jar.... 13c

Dress Shields at Savings

50c kimono dress shields 25c
30c Crescent lace edge shields ..15c
35c high point shields 17c
25c high point shields.....13c
40c black panne silk shields ...17c
30c double absorbent linen shields 15c

Arrowhead Hosiery For Men, Women and Children G-u-a-r-a-n-t-e-e-d



When you buy Arrowhead Hosiery you buy certain satisfaction—that is guaranteed.

But the hosiery wise will not have to depend upon the guarantee for proof of Arrowhead worth. They will see it and feel it in the soft, fine yarns, in the reinforced toes, sole and heel. They will know that the shades of tan and the black and white are the results of only the most improved processes of dyeing.

However, they are guaranteed, four pairs for four months—for $1.00.

Agents for Butterick Patterns and Publications

Chamberlin-Johnson-DuBose Co.

The Whale-Headed Heron One of the Rare Freaks in the Animal Kingdom



The Whale-Headed Heron. Two photographs of this scarce bird freak, the only one in captivity.

By GARRETT P. SERVISS.

LOOK at the curious photograph of the "whale-headed heron," a bird from the Southern Hemisphere. This photograph was taken of the only representative of its kind now in Europe. Its awkward countenance, with the huge bill, seems to wear a knowing smile. When it opens its enormous jaws it seems to be indulging in a gigantic roar of laughter.

Since it is well treated in captivity, gets plenty to eat, and has a good place to sleep, perhaps it is not worrying about its lost liberty. Life is easier for it now than it was in its native haunts. It doesn't have to guard against its enemies, or travel long distances in search of its dinner. Possibly it thinks that man was made to wait upon herons, as some members of our biped race think that the sun was created to give them light and heat.

If men differed from one another as much as various members of the heron family do our zoological prisons might contain inmates of our own race whose claims to relationship we would not willingly recognize. In fact, what are we doing when we imprison monkeys and apes? They resemble us externally more closely than a stork or an adjutant resembles a whale-headed heron, yet all are members of the same family.

The herons are carnivorous birds. All of them are great fishermen. The adjutants, which grow six feet tall and live on terms of intimacy with man in Indian villages, not only feed upon reptiles, small quadrupeds and birds, but they are useful scavengers, quickly disposing of the offal of small towns. The sacred ibis of Egypt which the ancient Egyptians worshiped and carefully embalmed after death, belongs to the same family as the whale-headed heron, but if you should see the two side by side, the ibis with his tall, elegant form and his splendid scarlet plumage, and this chunky creature, with his apparently unmanageable bill, you would not think of classifying them together.

The cranes are also related to the herons, but the differences among these various tribes are so great that it is not easy to classify them. Nearly all have something remarkable about their beaks. They have to reach and grub and scoop and grab for their prey, and nature has provided them with "boat bills," "spoon bills," "pipe bills" and many other odd and fantastic forms of apparatus attached to their heads, which, in some cases, look like very clumsy contrivances—and yet they invariably serve their purpose with astonishing efficiency.

Like a Scalp Lock.

You will observe that the whale-headed heron has a natty tuft of feathers, like a scalp-lock on the back of his head. This is a family distinction, which, in his case, seems to have almost fallen into desuetude. With many of his relatives the crest is a very attractive feature.

All of these singular creatures belong to what the older naturalists called the family of the wading birds. They always have long slender legs to enable them to wade into swamps and shallow shore water in search of their food, and they all possess the singular faculty of standing for long periods of time, with the utmost nonchalance and ease, upon one leg. In the case of the whale-headed heron this would seem to be a feat requiring a very nice sense of balance, but since it runs in the family no doubt he can do it.

In South America there is a species of crane which makes a sound resembling the tone of a trumpet. This bird is easily domesticated, when it becomes as faithful to its human master as a shepherd dog, and is employed to take charge of poultry and keep them from wandering too far afield.

One of the most interesting relatives of the heron is the stork, which plays so intimate a part in the ancient traditions of animal and human relations. All along the valley of the Rhine and in Holland the stork is a sacred bird, protected and fed because of the services that he is believed to render to man. In Holland tradition says that the storks protect the great dikes constructed to keep out the sea by searching out the worms and insects which, if left undisturbed, would weaken the embankments by destroying the roots of the plants and the buried timbers that serve to retain the sands in place.

.:. Optional Politenesses .:.

By MRS. FRANK LEARNED

Author of "The Etiquette of New York To-day."

ANYONE who has a regard for charm of manner will not forget the many little politenesses, which, although not obligatory, help to give ease and pleasure to those among whom we are thrown continually in all sorts of situations in life. These may be termed the "optional politenesses," small though, which may or may not be done, or said, yet mean so much in kindly consideration.

To be civil in offering a seat in one's pew in a church to a stranger is a nice courtesy. If seats are free and one has taken an end seat, it is best to move on politely, rather than to let people step over uncomfortably. If one prefers to retain an end seat in a pew, it is best to rise and move out and allow others to pass and then resume the seat.

In an open street car it is good manners to move along on a seat and not force others to push by.

Certain civilities are always offered by a polite man. For instance, if, after a call, a lady is leaving a house to go to her carriage or motor, and it is raining, a man of the family, who may be at home, offers to hold an umbrella over her head. She would say, "Don't let me take you out in the rain." Of course, he would not be expected to withdraw his politeness, but, in mere spontaneous kindness, she would make the remark, almost deprecating his offer, while permitting it. A man would take off his hat and hold it while speaking to a lady in some windy or cold corridor or doorway, or at her carriage door. At least, a punctilious man would not forget to do so, and a lady would say, "Do put on your hat," thus giving him the option in the matter.

In one's family circle a man shows every little politeness to the women of his family, or others who may be present. He rises and offers a chair, or the seat he has occupied, when his mother, wife or any lady enters a room; he is attentive at home in offering a book, a newspaper; helping to search for a lost article, or going upstairs, perhaps, to get some forgotten article for his mother; never failing in these little courtesies, which are among the trifles which mark a well-bred man.

It should be remembered always that familiarity is not good form. Some persons make the fatal error of assuming familiar ways, while, no doubt, intending to be polite. For instance, it is considered a liberty even to touch another person's arm, or to lay the hand on another's shoulder.

FRECKLES

Now Is the Time to Get Rid of These Ugly Spots.

There's no longer the slightest need of feeling ashamed of your freckles, as the prescription othine—double strength—is guaranteed to remove these homely spots.

Simply get an ounce of othine—double strength—from Jacobs' Pharmacy and apply a little of it night and morning and you should soon see that even the worst freckles have begun to disappear, while the lighter ones have vanished entirely. It is seldom that more than an ounce is needed to completely clear the skin and gain a beautiful clear complexion.

Be sure to ask for the double strength othine, as this is sold under guarantee of money back if it fails to remove freckles.

A Testimonial.

Here is a "character" given to a servant on leaving her last situation: "The bearer has been in my house a year, less eleven months. During this time she has shown herself diligent at the house door, frugal in work, mindful of herself, prompt in excuses, friendly toward men, faithful to her sweetheart, and honest when everything was out of the way."

$250 Cash Prizes for Best Solutions of This Great Mystery Story

The Atlanta Georgian Wants Its Readers to Write the Last Chapters of "The Triple Tie"

THE great serial, "The Triple Tie," consists of forty-five chapters. On Saturday, June 28, Chapter 43 will be printed, leaving Gordon Kelly in a very dramatic situation. Chapters 44 and 45 will be withheld for a few days in order to give the thousands of readers of The Georgian who have been reading "The Triple Tie" an opportunity to send in their conceptions of the conclusion of the story, containing their solutions of the mystery in competition for the prizes aggregating $250 offered by The Georgian.

Readers of "The Triple Tie" will have until noon Thursday, July 3, in which to send in their answers. No contributions will be considered if they are delivered at The Georgian office later than July 3, at noon, or bear a postmark later than that time.

Please remember that this is not a guessing contest. Originality, literary value and analytical clearness will be largely considered in awarding the prizes. Three judges, in no way connected with The Georgian, will award the prizes.

The prizes for the best solutions are as follows:

First Prize	$100.00
Second Prize	50.00
Third Prize	25.00
Fourth Prize	15.00
Twelve Prizes, each	5.00
Total	$250.00

Address all letters to Mystery Editor, The Georgian, Atlanta, Ga.

THE TRIPLE TIE

A Story for Baseball Fans That Will Interest Every Lover of the National Game.

SYNOPSIS

Gordon Kelly, a mountain boy of Georgia, goes to Atlanta. He becomes the sensation of the baseball world through his marvelous playing, although he said that he had never played a game before arriving in Atlanta. He is bought by the Boston American League Club for 150,000. Kelly incurs the enmity of Forrest Cain, a wealthy ne'er-do-well, at the same time winning the friendship and love of Mildred Deery, daughter of an Atlanta banker. Kelly is hurt in a game and Mildred runs to his assistance. He recovers, leaves the hospital and mysteriously disappears. He is not heard from for months. Mildred admits to herself that she loves Kelly. Her father dislikes the publicity given Mildred's assistance to Kelly on the baseball field. He gets Mildred to agree to go to the mountains. Cain follows Mildred and calls upon her. While Mildred is fishing she suddenly comes upon Gordon Kelly. In the meeting each learns of the other's love. Kelly is sought everywhere by the press. Cain proposes to Mildred and is refused. Kelly meets Cain and the latter tries to shoot Kelly. Elmer saves Kelly's life. Mildred visits Gordon Kelly's home in the mountains and is astonished at the evidences of luxury and refinement she finds there. Gordon is caught in a storm and is made prisoner by four strange men. He is forced to write a letter to Mildred. In it he tries to convey a hint of his whereabouts.

Now go on with the story.

By A. H. C. MITCHELL.

Copyright, 1913, by International News Service.

TO-DAY'S INSTALLMENT.

The season of 1912 had developed a sensational race toward the close of the season, but this one was even more sensational. The Western clubs of the league made the rounds of the Eastern cities on their last trip of the year. The Chicago White Sox played four games with the Athletics at Philadelphia on September 9, 10, 11 and 12 and won three of them. On September 20 they opened in Boston and won two out of the three games played. These successes put them closer than ever to the two leaders. The pennant race was like a shell game. No one knew where the pea of victory would be found until the final games were played.

On September 24 the Athletics arrived in Boston for their last series of the season with the Red Sox. If either team won four games the other team would be practically out of the running, as there was a difference of only one game between the teams. The Athletics won the first game with Eddie Plank pitching, but lost the next three, and when the series ended the two teams were tied for the lead. The White Sox, in the meantime had won three out of four of the games they had played and were barking at the heels of the two leaders.

A Triple Tie.

The last week of the championship season was ushered in with the three teams nerved up to the snapping point. On Monday the White Sox lost to their opponents while the Red Sox and Athletics won their contests The Chicago "fans" were heartbroken, while the "fans" of Philadelphia and Boston were becoming raving maniacs. On Tuesday both the Red Sox and Athletics lost and on the same day the White Sox won, which put the three teams just where they were before the Monday games. On Wednesday all three teams won. On Thursday the Athletics dropped a game on the same day. The Rex Sox were victorious in the eleventh inning and took the lead in the American League race for the first time since the season opened. The White Sox also won, making them tied with the Athletics for second place.

On Friday Boston and Chicago lost, while the Athletics won, creating another tie for first place and shoving the White Sox back a peg. Saturday was the last day of the season for the Boston and Philadelphia clubs. Chicago had a closing game in Detroit on Sunday. On Saturday Philadelphia had ended their schedule tied for first place.

The White Sox had yet a chance. The Sunday in Detroit was drizzly, but the final game was played and the eyes of the baseball world was on the contest. After a furious battle the White Sox won the game in the tenth inning, 4 to 3.

The American League pennant race had ended in a triple tie!

CHAPTER XLII.

A TRIPLE tie! Never was there such an ending of a championship pennant race. Possibly in some bush league, possibly in some obscure baseball organization that no one ever heard of, such a thing had happened, but it had never been reported. Not even a double tie—a tie between two clubs—had ever been recorded in the American League. There had been close races for the championship flag, season-long battles, that were not decided until the final game at the very end of the season, but never a tie, much less a triple tie.

Of course, the triple tie involving the Boston, Philadelphia and Chicago clubs had to be played off, but there was no rule in the American League to cover the point. The eight members of this organization usually settled questions that might arise in the easiest possible manner and their method was simply to turn the matter over to President Byron Bancroft Johnson, to whom they paid a salary that equalled the salary of the President of the United States in Grant's time. But the settling of the details of the play-off of the triple tie was of such importance to the three clubs involved that Mr. Johnson declined to assume the entire responsibility and called upon the clubs to nominate representatives to confer with him in Chicago at once. It was necessary to have the triple tie disposed of as quickly as possible, in order that the winner of the play-off could engage with the winning club of the National League in the annual series of games for the world's championhip. The first week in October had gone by, the season was growing late and it was imperative that things should be hurried to a conclusion.

The Boston club wired one of its stockholders who lived in Chicago, C. M. Randle, to act for the Red Sox. The Philadelphia club selected President T. M. Chivington, of the American Association of Baseball Clubs, whose headquarters were in Chicago, to represent them, while Charles A. Comiskey, owner of the Chicago White Sox, represented himself. These three men met in President Johnson's office in the Fisher Building, Chicago, on Monday morning, October 6, at 10 o'clock. Johnson opened the meeting with these remarks:

"Gentlemen, it is absolutely necessary that the triple tie be played off on neutral grounds. It is also absolutely necessary that no time be lost in beginning the series. Am I right?"

The three representatives made a sign of assent.

"I knew that you would agree with me, so last night I got into communication over the long distance telephone with President Hempstead of the New York National League Club, and have secured his consent to play off the triple tie on the Polo Grounds, New York. If this meets your approval. What is your pleasure, gentlemen?"

"I move the triple tie be played off on the Polo Grounds," said Comiskey.

"Second the motion," said Randle.

"Looks as though I would be outvoted if I opposed," smiled Chivington, "but as a matter of fact I heartily agree with you, gentlemen. The Philadelphia Club votes for the Polo Grounds."

"The next question to be settled," said Johnson, "is the schedule. "There are but two ways of settling it. The first is to draw lots to determine which two clubs shall play the first game and the second is to select the teams arbitrarily on the ground of expediency. If the second plan were adopted, the Boston and Philadelphia clubs could start right in to-morrow afternoon and play the first game, while the Chicago Club was traveling to New York on the fastest train. This plan would work a slight hardship on the Chicago Club, because it would have to play the loser of the first game on Wednesday afternoon after a tiresome ride on the train. I would like your views on this question."

Arrangements Complete.

"As far as I am concerned the question is settled right now," declared Comiskey. "The members of my club are up at my ball park right now waiting to hear from me. They can jump a train on half an hour's notice. My club will risk the handicap and agree to allow the Boston and Philadelphia Clubs to play the first game to-morrow, while we are traveling to New York."

"Charlie, I always knew you were a good, game sport," said Randle. "I vote the same way and I am sure Mr. Chivington will do so, too."

"Certainly," said Chivington.

"The selection of the umpires comes next on the program," remarked Johnson.

"The selection of the umpires should remain in the hands of the president of the American League," said Comiskey. "There is no question about that, is there, gentlemen?"

"None whatever," said the other two representatives.

"Very well," said Johnson. "I appoint Connolly, Dinneen, Evans and O'Loughlin to be in charge of the games. I think that covers everything, so we better give the details to the reporters."

Half a hundred newspaper men were in the corridors waiting for the conference to come to an end and as soon as Johnson opened the door of his office they made a rush at him, demanding the news. The American League president quickly told them the details arranged for the play off and added:

Special Train Jammed.

"The schedule takes care of itself. The Boston and Philadelphia Clubs meet in the first game to-morrow afternoon. The loser of this contest will play the Chicago Club on Wednesday and on Thursday the Chicago Club plays the winner of the first game. In case there is another tie—that is, if each club wins one game and loses one game—they will start right over again, until the tie is decided by one club defeating the other two clubs. If this should come to pass—if the tie is not decided in the first round—I shall suggest to the three clubs that they play morning and afternoon games on the second round, for we must get the tie disposed of just as quickly as possible, in order that the world's series games can start."

The reporters disappeared in a twinkling to inform their papers by telephone or telegraph of the arrangements for the triple tie games.

Comiskey put in a busy ten minutes at the telephone and then announced that the White Sox would leave for New York on a special train at 9 o'clock that night and that arrangements had been made for the accommodation of all the Chicago "fans" that desired to make the trip. The response to this announcement was overwhelming, and when the applications were recorded it was found that no less than 22 Pullman cars would be required to transport the supporters of the White Sox to New York. Nearly 1,000 Chicago "rooters" clamored for tickets at the railroad office downtown where they were placed on sale. These "fans" couldn't see anything but the White Sox in the coming struggle and then wanted to be on hand to cheer their favorites and celebrate properly, in the true Chicago way, after Comiskey's team had made the Red Sox and the Athletics bite the dust.

Hours before the "White Sox Special," which was made up in two sections, was scheduled to leave the Lasalle Street Station, bearing the members of the ball team and their supporters, there was a tremendous crowd jammed in the terminal and on the streets surrounding the big structure. It was there to catch a glimpse of the ball players and to cheer them and to give them a rousing sendoff. When Manager Callahan and Captain Harry Lord, and Big Ed Walsh and the other favorites did appear in the station they had the hardest kind of work making a passageway for themselves through the pushing, jostling, enthusiasts. Finally they got to the gate that led to the train, and with one loud, long cheer ringing in their ears they boarded the train, which soon after moved slowly out of the station and headed for the East, carrying with it the hopes of the West in the coming struggle for the breaking of the triple tie.

Band Played "Tessie."

Earlier that same Monday night similar scenes were enacted in Boston. When the Red Sox jumped on board the 5:30 train at the Back Bay station there was a tremendous crush down in the catacombs, where they had waited for their special car. It was the same train they had utilized in going back and forth from New York for the world's series games and everyone looked upon it as a happy omen. A bass band, hastily assembled by the Royal Rooters, was on hand and it played "Tessie," the Boston club's lucky song, over and over again until the train bearing the athletes departed from the station, when the sound of the instruments was drowned in the roaring cheer of the assembled fans. On the later night trains out of Boston thousands of loyal supporters of the team started for New York. The service of the railroad was severely taxed to accommodate them all. The Royal Rooters and their brass band had a special train of their own.

The Philadelphians took things more quietly, but hundreds and hundreds of those who pinned their hopes and bet their money on the Athletics made the run over to New York on Tuesday morning trains. The team itself did not leave Philadelphia until Tuesday morning, but the hour of their departure had been advertised and the Broad Street Station was thronged when Connie Mack and his players pushed their way through the crowd toward their special car.

As for New York, that city was just as much excited over the triple tie as if its own team was involved. There was no time to make reservations for seats. The box offices were thrown open at 9 o'clock on Tuesday and it was first come first served. By noon every seat in the Polo Grounds was sold and the immense Brush Stadium was filled long before the rival teams appeared on the field. The ticket speculators reaped a harvest, as there had been no time to circumvent them.

Gay With Flags.

The management of the Polo Grounds had the huge grandstand gaily decorated with flags and bunting. It had also provided a military band, which played so continuously that the Royal Rooters' Band from Boston had hard work in slipping "Tessie" in edgeways. The Boston contingent occupied seats in the grandstand back of third base. The delegation from Philadelphia found seats behind first base. John McGraw, manager of the Giants, and the members of his team found places directly behind the press box. Every baseball man of high or low degree in the country that could reach New York on such short notice was on hand. They were not going to miss such an unheard of event as the playing off of a triple tie.

Bill Smith, manager of the Atlanta club, was there. The Southern League season had ended and he had journeyed North to attend the world's series games, as was his annual custom. He had arrived in New York that very morning. With him came as a sort of valet the colored gentleman introduced early in this narrative under the sobriquet of Whiskey, who had been dreaming of world's series for ten years and who had prevailed upon Smith to bring him along under a financial arrangement known only to themselves. As befitting the state of his pocketbook, Whiskey occupied a seat in the center field bleachers directly in front of the tall flagpole.

The Ball Thrown.

The game was scheduled to start at 2 o'clock. An hour before that time the players of the rival Boston and Philadelphia teams appeared for preliminary practice. They were greeted with cheers. If anything, the Red Sox were the favorites with the New Yorkers who attended the game, on the ground, doubtless that any team that could defeat their Giants for world's championship honors deserved their support.

A hundred camera men invaded the field and snapped everything in sight. The umpires, dressed in the special white uniforms of the American League, walked on the field together. Nobody loves an umpire, but they were cheered, too, and then they lined up to have their pictures taken. More cheers. They gazed wisely in the air to note the direction of the wind. They always do, though no one knows why they do it. They matched coins, the odd man to officiate behind the plate. "Silk" O'Loughlin was the lucky (or unlucky) man. The others matched again. Big Bill Dinneen, who looked particularly handsome in his new white uniform, drew the post of umpire on the bases. Connolly and Evans were the umpires at the foul lines.

Suddenly the band played the opening bars of "Hail to the Chief," and the vast crowd stood up and yelled. From far down the field came three figures abreast. They were Mayor Gaynor of New York, in the center; Mayor Fitzgerald of Boston, on the left, and Mayor Blankenburg of Philadelphia, on the right. They were dressed in frock coats and high hats. They marched to a box in the first tier, bowed and seated themselves.

Five minutes later the gong sounded. The Boston club, having won the toss, took the field with the same lineup as that which opposed the Giants in the world's series, except that Engle was on first base instead of Jake Stahl. A hundred camera men formed a semi-circle in front of the box occupied by the three mayors. The Mayor of New York arose. In his hand he held a new white baseball. He threw back his arm and threw the ball to Umpire O'Loughlin. A hundred cameras clicked. The first game to dissolve the triple tie was on.

CHAPTER XLIII.

JOE WOOD was in the box for Boston and Cady was behind the bat. "Smoky Joe" wound himself up with great deliberation and then hurled the ball toward the plate with tremendous speed. Murphy let it pass without making a move.

"Stri-i-i-i-ike!" yelled O'Loughlin, in his high voice, filling every nook and cranny of the enclosure and puting everybody in good humor.

Again "Smoky Joe" put all his strength in his throw and the ball crashed into Cady's mitt with a loud noise.

"Strike tuh-" screamed the umpire.

Wood tried to sneak over a curve for the third strike, but Murphy connected with it and rapped a sharp grounder to Wagner. The Boston shortstop handled it as though it was the winning ticket in the Honduras lottery, but threw the ball five feet over the chunky Engle's head. That error was the only one charged against Boston in the game, but for unexcelled rankness it deserved a blue ribbon. Engle turned and chased the ball, muttering imprecations, but before he recovered it Murphy was on second. Oldring, the next batter, rolled a slow grounder to Yerkes and was out at first, but Murphy reached third on the play. Eddie Collins drove a long fly to Speaker and Murphy crossed the plate with the first run of the game.

The Quaker section in the grandstand went wild with delight. "Home Run" Baker was the next man to face Wood. He was implored to knock the ball into the Harlem River, but the best he could do was to put up a fly a furlong high, which fell into the extended mauleys of Larry Gardner, the Red Sox third baseman.

Jack Coombs, hero of many a ball game, was Connie Mack's selection for slab duty and Lapp was the catcher assigned to hold the Maine boy's delivery. Coombs began like a whirlwind and the first three Red Sox batsmen were retired in order.

The Athletics could do nothing with Wood's speed in the second inning and not a man reached first.

The Red Sox then took their second crack at the ball. Duffy Lewis began well by pushing the ball over second base for a single. Gardner put the runner on second with a neat bunt which Coombs threw to first, retiring the runner. Engle swung hard and shot a liner to Oldring, which, however, did not advance Lewis. Wagner then stepped to the plate, and after missing two swings, doubly made up for his error by driving the ball into the right field seats for a clean home run, scoring Lewis ahead of him. While Wagner was trotting around the bases the Boston contingent made the afternoon hideous with a series of ear-splitting yells.

"Heinie don't make 'em often, but when he does, they count," observed President McAleer of the Boston club, as soon as he could make himself heard. He was seated in a box with a crowd of State Street brokers.

That home run gave the Red Sox the lead, 2 to 1. From that time on it was a battle to the death. Both Wood and Coombs worked like powerful machines and there were mighty few safe hits made by either team. As inning after inning passed, with neither side able to add to the score, a worried look came into Manager Connie Mack's face. He kept score with one hand and pulled his long chin with the other. When the seventh inning arrived and not a Philadelphia player had been able to get further than second base, except in the first round, the wily manager began putting in his pinch hitters, but Wood mowed them down as fast as they stepped to the plate.

The seventh and eighth inning passed, leaving only goose eggs in their wake, and then came the ninth, the last chance for the Athletics. The top of the batting list was up. The first two men died on infield grounders but Eddie Collins smashed a two-base hit between Speaker and Hooper. The Quaker delegation jumped and yelled like mad. The great Frank Baker, one of the most dangerous sluggers in the business, walked to the plate and the din increased. Baker waded into the first ball pitched and drove it high and far into right field. It bore all the earmarks of a home run, but Harry Hooper, who was playing a deep field for the batter, backed up against the concrete masonry and, jumping high in the air just as the ball came sailing overhead, speared it with his gloved hand.

The Red Sox had won the first game in the play off of the triple tie.

Late that night the Chicago White Sox and their supporters, one thousand strong, rolled into the Grand Central depot. The players were hustled to their hotel and sent to bed, but the Windy City rooters invaded Broadway and gave a demonstration of how they do things in Chicago.

Early next morning they met at the headquarters of the Chicago club and each man was presented with a little cane, on which was fastened, like a banner, a long white silk stocking (ladies' style). There had been ordered by Comiskey by telegraph. As soon as the Chicago delegation was supplied with these emblems, it took Broadway again, and soon that celebrated thoroughfare, in the vicinity of Forty-second street, was a waving field of white.

But enthusiasm does not always win ball games, although some times it helps a lot. The White Sox met the Athletics in the second game of play off that afternoon, and, despite the frenzied rooting of their supporters, they lost to the Mackmen, 5 to 3. Manager Callahan, holding Big Ed Walsh in reserve to go against the Red Sox on the following day, essayed to beat the Athletics with some of his other pitchers. Scott was selected to start the game against the men from Philadelphia. It was no fault of this pitcher that the White Sox lost. It was the rocky support he received. The errors were enough to drive a temperance orator to strong drink. Manager Callahan was like a wild man as he watched his players throw the game away. Between his objection he would frantically kick up the Polo Grounds' sod and call upon all the Roman gods to witness the kind of ball his men were playing.

To Be Continued To-morrow.

Advice to the Lovelorn

By BEATRICE FAIRFAX.

NO.

DEAR MISS FAIRFAX:

I have been going with a man for the last four months. He told me that he liked me, but never tells me that he loves me. He often flirts with other girls, even when he is with me. Do you think he cares for me? S. M.

No man cares for a girl if he flirts when in her presence with another girl. Neither does he respect her.

Don't fret if you take my advice and give him up. You will miss a lot of heartaches that come to every woman who marries a man weak enough, silly enough, vain enough and fickle enough to flirt.

CERTAINLY.

DEAR MISS FAIRFAX:

Would it be proper for a girl sending out wedding invitations to send one to the gentleman by whom she was employed some months previous? F. E. L.

It would be a proof that her memory of her work for him is a pleasant one, and it is an attention that cannot be misunderstood.

THE MOTHER IS RIGHT.

DEAR MISS FAIRFAX:

I am twenty-eight and in love with a girl of sixteen. Her mother does not want us to marry yet. Do you think it would be right if we elope, or should we do as her mother says: "Wait a few years?"

The girl is too young to marry, with or without her mother's consent.

An elopement is not to be considered for a moment. If you love her too ardently to wait, you love her less than you love yourself.

CASTORIA

For Infants and Children.

The Kind You Have Always Bought

Bears the Signature of Chas. H. Fletcher

Yellowstone National Park

Might justly be named "Geyserland." They are innumerable, wonderful and startling. The preliminary growl, the roar, the gushing scalding water—lifted sometimes 250 feet, the myriads of colors and the clock-like regularity of the Geysers bring a keen appreciation of the wonders of nature. This is only one of many features, yet worth a journey across the continent. See it this summer.

Union Pacific

STANDARD ROAD OF THE WEST

This *new and direct route* will take you there over a wonderful heavy double-track system protected by Automatic Electric Block Safety Signals. Excellent daily trains from Omaha, Kansas City, St. Louis or Chicago.

California passengers may visit the Park as a side trip from Salt Lake City or Ogden; passengers for Pacific Northwest from Pocatello, Idaho.

Low Round Trip Fares

in effect daily to Sept. 30

Stop-over at Denver and Salt Lake City. Write for beautifully illustrated booklet, giving detailed information about the Park, the trips and the best way to see the West.

C. M. ROLLINGS, T. P. A.
620 Woodward Bldg.
Birmingham, Ala.

262b

Skin Whitened

The latest chemical invention—Exelento Whitener—which bleaches any dark or sallow skin, such as pimples, freckles, liver splotches can be removed in a few applications. It has the property of healing all kinds of skin troubles. Every package is guaranteed.

Price 25 cents by all druggists or by mail on receipt of stamps or coin.

Exelento Medicine Co., Atlanta, Ga.
Agents Wanted everywhere. Write for particulars to-day.

KODAKS

"The Best Finishing and Enlarging That Can Be Produced." Eastman Films and complete stock amateur supplies for out-of-town customers.

Send for Catalog and Price List.

A. K. HAWKES CO. KODAK DEPT.

14 Whitehall St., Atlanta, Ga.

THE GEORGIAN'S MAGAZINE PAGE

The Manicure Lady

By WILLIAM F. KIRK.

"I SEE where a suffragist named Inez somebody was up to the penitentiary the other day investigating the conditions in the prison," said the Head Barber. "I suppose so many of them ladies has been guests in the English jails that she wanted to pick her out a nice apartment."

"I was reading about it, too," said the Manicure Lady. "I seen where she asked to have herself chained to a convict, or handcuffed to him, to see how the things worked. I suppose she thought that would be something funny for her to tell her girl friends after she got back home, but I wonder if she had any regard for the poor convict's feelings. I think it is kind of bum comedy for a free girl to go around getting handcuffed to an unfree criminal. The poor fellow must have felt like a awful Joe when she was standing there grinning. She could go out and ride away in her auto, and he had to go back and keep on being a convict."

Not Pleasant.

"I don't suppose prison conditions are ever very pleasing," said the Head Barber. "Prisons ain't built to be pleasant homes. If they was, a lot of city folks could break their leases and move there. But I think that there is a lot of good fellows in charge of some of the prisons, that tries to make it as easy as a hard life can be. And them jail investigations don't do much good, anyhow. The investigators go away, and if the warden is a devil he will be a devil again the minute their backs is turned, only worse. It's too much of a problem for girls to solve, anyhow."

"Brother Wilfred was in jail once,' said the Manicure Lady. "The poor boy was arrested by mistake when he was coming over from Birmingham on a flat car, and he had to spend a day and a night in jail before he could get to us. I guess it was awful for one of his proud spirit to be sticking around a little cell in the cooler, trying to explain that he wasn't the real pickpocket. I know when we got him home he was nearly prostrated, and got so luny in the night that he raved about the horrors of a prison until Pa had to get up and get him a shot of high-proof stuff off the sideboard, to prove to him that he was at home and among friends."

"Did they treat him mean when he was in there?" asked the Head Barber.

"No," said the Manicure Lady, "I guess they didn't pay no attention to him at all. He said when he got home that the worst thing about a jail was the environments one is placed in. Wilfred was always kind of particular about his surroundings, and even if a prison cell is nice and clean you must admit, George, that the surroundings is kind of minor league.

A Poem.

"When Wilfred got rested up from his awful experience he wrote a poem called 'My Prison,' and sent it to the Flour & Feed Courier. He was so tickled when they printed it that he has always said since that in a way he was glad he had the experience. This is how it went:

"My prison cell was small and dingy,
With here a flea and there a jigger,
The architect must have been quite stingy
Or I think he would have planned it bigger.
Now roam I free beneath the stars,
And with pure joy my heart does swell
Because I hate them prison bars
That kept me in that awful cell!"

"Ain't that the limit!" exclaimed the Head Barber. "When that came out in the paper they ought to have sent him right back."

Against the Rules.

The night porter at a big hotel was astonished to see the figure of a man scantily dressed, descending the stairs in the early hours of the morning. Tapping him on the shoulder, the porter said, brusquely:

"What are you doing here?"

The man turned, and said, in a dazed way:

"I beg your pardon. I am a somnambulist."

"Well, sir," was, the reply, "you can't walk about here like that, no matter what your religion is!"



The Alien

Wealth "Mocks Their Useful Toil---Their Homely Joys---and Destiny Obscure"

By NELL BRINKLEY

Copyright, 1913, International News Service.

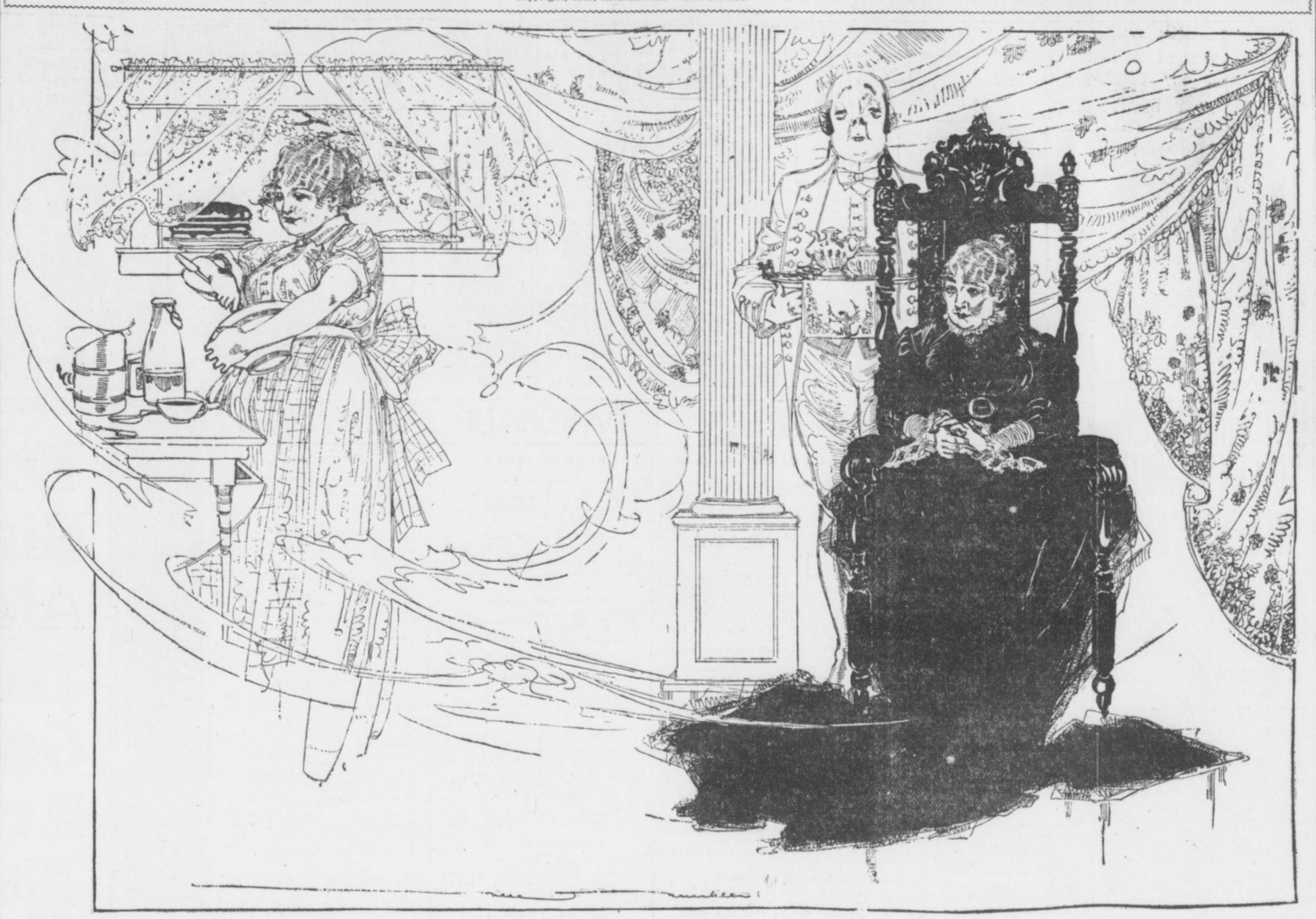

Nell Brinkley Says

So are there strays in this wide world—they who have strayed away from their heart's desire: those homely folks whose feet have been always nimble, who like best to work with their own hands, who cling to old surroundings, who have pet chairs and little ways of affection that do not change through years, who take deep root and suffer when they are torn out and replanted into alien soil—of these is the little, faded, but still spry, lady whose hands lie idle under protest, whose eyes are a bit weary, as they never were under the woes and worries of her first simpler home.

She gazes with awe at the newly-dug-up family 'scutcheon, dusted with jewels, rampant on the door of the shopping limousine, broidered in silvery white on the napery.

The vast expanses of mirror-like floors sometimes scare her—for they are mighty lonely, and then anyway she is, as she says, "heavy on her feet." She wishes wistfully that the ceilings were lower—as the ceilings hovered lovingly above her head in the pretty cottage that held her, her babies, and her poverty in the first years of her love.

Sometimes when there is the empty house—her boys and girls who are taking daring wing into the social skies are out, and there is no one but the servants to see, she dresses in a plain black gown with the real "Val." lace that her husband bought her from a slender wallet long ago at the wrists and throat, and raps at the door of her "Long Ago." But she has not dared to go back so far as to make a pie again! She is really interested in the welfare of the cook—which is a shocking thing!

In a hard, marvelously carven, Jacobean chair she sits (her beautiful, big, broad mind that has not much to love nowadays remembering a certain comfy rocker with a Turkey-red cushion that stood in the kitchen, the rocker that waited with open arms for her to shell peas and peel potatoes), she sits—the buckled and braided footman at her elbow.

She smiles at him—for it has been this busy, big-hearted woman's habit to smile often and much. But his stiff and rigid face refuses the smile on her's. And she remembers that it isn't at all what he approves of. In his stiff hands he carries her tea—and the tiny cakes someone else has made. And before her brooding eyes, in the center of the great drawing room, rises a picture of what four o'clock in the evening time had been. In it she sees herself, singing low, the summer breeze stirring the muslin curtains, and a sleepy robin hammering metallically in the weed-lot, a fresh chocolate cake and a delectable apple pie cooling on the sill, the beginnings of dinner ("supper," she whispers to herself) singing joyfully on the stove, on her hip a yellow bowl, while round and round her capable hand stirs a spoon in the dark sweet batter of gingerbread.

But the dream fades, and the little woman who does not find wealth and the gilt that goes with it a comfortable thing, looks at her idle hands in her lap, and if such a "plum sweet" little woman could sniff or snort, she would do that same thing when she glimpses the little cakes on the footman's tray!

Do You Know---

A man named Bours has been arrested at Venice, California, charged with shaving the head of his bride in a fit of jealous rage to make her look unattractive in the eyes of other men. The bride, who is only 17, and much younger than her husband, complained that he overpowered her, clipped her tresses close, and then applied lather and razor till her head "looked like a billiard ball."

The highest inhabited spot in Europe is the observatory on Mount Etna, 9,075 feet above sea level.

Dutch cheese contains 41 per cent of of water, against only 30 per cent in Cheshire cheese.

The dial of Big Ben at Westminster is 71 feet in circumference.

Up-to-Date Jokes

A stout old gentleman was having trouble with the telephone. He could hear nothing but a confused jumble of sounds, and finally he became so exasperated that he shouted into the transmitter:

"Who's the blithering idiot at the end of this line?"

"He's not at this end," answered a cool, feminine voice.

* * *

"You can't expect us to accept stuff like this," said the indignant editor; "It isn't poetry at all—it's simply gas!"

"I see," said the unruffled poet, "something wrong with the meter."

* * *

She—Jack, when we are married, I must have three servants.

He—You shall have twenty, dear—but not all at the same time.

What Every Girl Should Know

By BEATRICE FAIRFAX.

THAT the man who isn't attentive to his mother will make a neglectful husband.

That the man whose ambition it is to shine in society will never shine in business.

That the man who is out of work at least one-third of his time has himself more than the people or the times to blame.

That no man may be trusted to speak respectfully of a girl who has shown she hasn't a great deal of respect for herself.

That no man dreams of marrying every woman he tells he loves.

Selfishness.

That selfishness is the predominating element in every man's love, and unless she is prepared to accept the selfishness uncomplainingly, she should not accept his love.

That the girl who marries a man to reform him breaks her own heart instead.

That the ecstatic excitement of the preparations for the wedding are as brief, compared with the dull monotony of what comes after, as the ride down hill on a sled is compared with the long pull up the hill when the ride is ended. The only difference is that the burden the married woman pulls grows heavier much more rapidly than the sled.

That when she compares the criticisms of her father with the praise of her lover she does an injustice to the man in whose love for her there is no element of selfishness.

That the man who is incapable of self-denial will expect his wife to do all the self-denying that is attendant on matrimony.

The Man Who Drinks.

That the man who drinks, be it ever so little, wastes his time, his money and his prospects, and some day will be as prodigal with his wife's happiness.

That the girl who steals another girl's lover more often becomes an object of pity than of envy. The lover who can be stolen will not bring joy to any woman.

That some men's attentions are truly said to be marked, because they leave a mark that is never rubbed off.

That for a girl to oppose the conventions is like getting out in deep water with a strong undercurrent and no lifeguard in sight.

Tit for Tat.

The other morning a warden entered a cell and found the prisoner had not finished his allowance of bread, and was trying to hide it. The warden immediately threw it out of the window, remarking that it would do for the birds to pick, and gave the prisoner his supply of oakum to do. He returned some time later to collect the prisoner's work, but found him asleep, and, upon remonstrating with him and inquiring where his work was, received the following reply:

"Well, guv'nor, you see yer threw my breakfast out of the window, and I threw the oakum. If the birds can pick my bread they can pick my oakum, too!"

Palmer's Skin Whitener

Lightens the Skin Without Injury

Postpaid 25c *Anywhere*

All Jacobs' Stores

And Druggists Generally.

WITHIN THE LAW

A Powerful Story of Adventure, Intrigue and Love

By MARVIN DANA from the Play by BAYARD VEILLER.

Copyright, 1913, by the H. K. Fly Company. The play "Within the Law" is copyrighted by Mr. Veiller and this novelization of it is published by his permission. The American Play Company is the sole proprietor of the exclusive rights of the representation and performance of "Within the Law" in all languages.

TO-DAY'S INSTALLMENT.

Then, abruptly, he was silent, his mouth still open to utter the words that were now held back by horror. Again, he saw the detective walking forward, out there in the corridor. And with him, as before, was a second figure, which advanced slinkingly. Garson leaned forward in his chair, his head thrust out, watching in rigid suspense. Again, even as before, the door swung wide, the prisoner slipped within, the door clanged shut, the bolts clattered noisily into their sockets.

And, in the watcher, terror grew—for he had seen the face of Chicago Red, another of his pals, another who had seen him kill Griggs. For a time that seemed to him long ages of misery. Garson sat staring dazedly at the closed doors of the tier cells. The peril about him was growing—growing, and it was a deadly peril! At last, he licked his dry lips, and his voice broke in a throaty whisper.

"Say, Inspector, if you've got anything against me, why—"

"Who said there was anything against you, Joe?" Burke rejoined, in a voice that was genially chiding. "What's the matter with you to-day, Joe? You seem nervous." Still the official kept on with his writing.

"No, I ain't nervous," Garson cried, with a feverish effort to appear calm. "Why, what makes you think that? But this ain't exactly the place you'd pick out as a pleasant one to spend the morning." He was silent for a little, trying with all his strength to regain his self-control, but with small success.

"Could I ask you a question?" he demanded finally, with more firmness in his voice.

"What is it?" Burke said.

Garson cleared his throat with difficulty, and his voice was thick.

"I was just going to say—" he began. Then, he hesitated, and was silent, at a loss.

"Well, what is it, Joe?" the Inspector prompted.

"I was going to say—that is—well, if it's anything about Mary Turner, I don't know a thing—not a thing!"

It was thought of possible peril to her that now, in an instant, had caused him to forget his own mortal danger. Where, before, he had been shuddering over thoughts of the death-house cell that might be awaiting him, he now had concern only for the safety of the woman he cherished. And there was a great grief in his soul; for it was borne in on him that his own folly, in disobedience to her command, had led up to the murder of Griggs—and to all that might come of the crime. How could he ever make amends to her? At least, he could be brave here, for her sake, if not for his own.

Burke believed that his opportunity was come.

"What made you think I wanted to know anything about her?" he questioned.

"Oh, I can't exactly say," Garson replied carelessly, in an attempt to dissimulate his agitation. "You were up to the house, you know. Don't you see?"

"I did want to see her, that's a fact," Burke admitted. He kept on with his writing, his head bent low. "But she wasn't at her flat. I guess she must have taken my advice, and skipped out. Clever girl that!"

Garson contrived to present an aspect of comparative indifference.

"Yes," he agreed. "I was thinking of going West, myself," he ventured.

"Oh, were you?" Burke exclaimed; and now there was a new note in his voice. His hand slipped into the pocket where was the pistol, and clutched it. He stared at Garson fiercely, and spoke with a rush the words:

"Why did you kill Eddie Griggs?"

"I didn't kill him!" The reply was quick enough, but it came weakly. Again, Garson was forced to wet his lips with a dry tongue, and to swallow painfully. "I tell you, I didn't kill him!" he repeated at last, with more force.

Burke sneered his disbelief.

"You killed him last night—with this!" he cried, viciously. On the instant, the pistol leaped into view, pointed straight at Garson. "Why?" the Inspector shouted. "Come on, now! Why?"

"I didn't, I tell you!" Garson was growing stronger, since at last the crisis was upon him. He got to his feet with lithe swiftness of movement, and sprang close to the desk. He bent his head forward challengingly, to meet the glare of his accuser's eyes. There was no flinching in his own steely stare. His nerves had ceased their jankling under the tautening of necessity.

"You did!" Burke vociferated. He put his whole will into the assertion of guilt, to batter down the man's resistance.

"You did, I tell you! You did!"

Garson leaned still further forward, until his face was almost level with the Inspector's. His eyes were unclouded now, were blazing. His voice came resonant in its denial. The entire pose of him was intrepid, dauntless.

"And I tell you I didn't!"

There passed many seconds, while the two men battled in silence, will warring against will. . . . In the end, it was the murderer who triumphed.

Suddenly, Burke dropped the pistol into his pocket, and lolled back in his chair. His gaze fell away from the man confronting him. In the same instant, the rigidity of Garson's form relaxed, and he straightened slowly. A tide of secret joy swept through him, as he realized his victory. But the outward expression remained unchanged.

To Be Continued To-morrow.

BORDEN WHEELER SPRINGS HOTEL

NOW OPEN — *The Spa of America* — NOW OPEN

BORDEN SPRINGS, ALA.

A panacea for all kidney, stomach and bowel troubles, diabetes, indigestion, nervousness, insomnia and rheumatism.

EXCELLENT CUISINE AND SERVICE

Delightfully located on the Seaboard Air Line between Atlanta and Birmingham.

Special week-end rates.

WHEELER & WHEELER, Props. D. R. LINDSAY, Manager.

MAIL YOUR FILMS TO US



For developing. We are film specialists with the largest laboratory in the South. All prints made on Prize-Winning Cyko Paper. All roll films developed FREE, no matter where purchased. Brownie Prints, 3c each. Write for descriptive Camera Catalogue G. Prices $2.00 to $85.00. Use that fast Ansco film; fits any camera or kodak; costs no more, but also gives true color values. Mail Order Department.



E. H. CONE, Inc., 2 Stores, Atlanta, Ga.

PURE WATER Necessary TO GOOD HEALTH

CASCADE SPRING WATER

Purest and Best Water in the South.

A Delightful Table Water

Indorsed by Physicians Everywhere.

Delivered to your home daily direct from the springs. Order by mail or telephone.

Cascade Water Co.

R. F. D. No. 1.

Phone, Atlanta 5856-A.

Are You Anaemic?

PALLOR of the skin, palpitation and debility, are the prominent symptoms of anæmia. Perhaps this is your trouble, and you haven't fully realized it.

There is only one thing for you to do, and that's to take a good reliable medicine that will attack and expel the poisons in your system and increase the red corpuscles now so deficient in your blood.

Dr. Pierce's Golden Medical Discovery

has demonstrated during the past forty years that it is composed of the most successful ingredients known to the medical world that can aid the stomach in manufacturing rich, red, life-giving blood. Science has placed its seal of approval on every-one of these ingredients.

Take this medicine. Begin today and you will find that the time will not be long before you will feel the full enjoyment of living.

Your druggist can supply you in liquid or tablet form or you can send 50 one-cent stamps for a trial box.

Address Dr. Pierce's Invalids Hotel and Surgical Institute, Buffalo, N. Y.

CRACKER CLUB DEPENDS TOO MUCH ON HITS

By Percy H. Whiting.

THE Retired Sporting Editor went out to the ball park last week. When he came back he was bursting with a discovery.

"I know why Atlanta is losing games."

This was interesting.

We have all been wondering why the Crackers, with the greatest batting club the league ever saw, were making hard work of staying within reach of the leaders.

So we bit and asked, "Why?"

"They are losing because of lack of efficient management in the field," he said. "They are leaving first base uncovered, and second and third; they are not backing up with any intelligent system. On one play three of them will bump together trying for a fly ball, and on the next it will fall safely among three of them, with nobody trying for it."

* * *

FROM what the Retired Sporting Editor said, I judge he must have bumped into a pretty bad game—or his digestion is out of whack.

But still there is a lot to that criticism.

The Cracker team is not the smooth organization in the field that Bill Smith's teams usually are.

* * *

MY private opinion is that the Crackers are depending too much on hitting. That is usually the fault of a team of sluggers. In spite of themselves, they let things slip.

They figure, "Why should we worry about perfecting team play, inside baseball and stuff like that. We can slug out a victory any old time we want to."

They do not mean to dope it out that way. Maybe they don't give it a thought. But the old subconscious stuff is getting in its deadly work.

If the Crackers had a corking pitching staff they might "get by" on pitching and hitting alone.

But the Crackers' pitching staff is weak. Therefore, to win consistently it is necessary to evolve a defense that will cut off as many hits as possible.

* * *

THE Cracker club of 1913, though made up of brilliant individual players, is not welded into a team. That old Cracker ball club of 1909 didn't make as many hits in a week as the Crackers of 1913 make in a game. But the defense was there. Of course, the pitchers were good. But so was the infield and the outfield. The fielders not only covered a lot of ground, but they made all the plays right. There were seldom any questions of who was to cover. They did not bump while fielding balls. They let few fall safe for lack of somebody to get under them.

* * *

THE trouble with the Crackers of this season is an incertitude about making a lot of plays. They seldom seem to know how they are coming off.

The odd part about it is that it's a smart infield, too. They are all lightning thinkers and well-trained players.

The players go out of their positions after balls—which is poor baseball, even if it does show willingness. Wally Smith, all eagerness to do his share, is everlastingly running over into Bisland's territory. Alperman tries to play more than his share of the infield and considerable of the outfield. And it's a most commendable fault—but it does not make for great team play.

* * *

THE Crackers must shake themselves together. They can't lay all the blame on the pitchers. They must realize that Atlanta expects them to win a pennant. It will be absolutely and sublimely ridiculous if the Crackers do not cop. But at their present rate of going they will never arrive. Therefore, it is time they waked up, took an inventory, considered their faults and failings, and hit a stride that will carry them to a pennant. It is a pennant-winning club. It needs only to show it.

GEORGIAN SPORTS COVERED by EXPERTS

Polly and Her Pals

Copyright, 1913, International News Service.

Just Freckles That Pass in the Night



NAT THORNTON LIKELY WINNER IN TENNIS MEET

NEW ORLEANS, LA., June 27.—The weather is anything but good for the finals in the Southern tennis championship. Friday's duel calls for the final round in singles between Thornton and Adoue, and the challenge round in singles between the winner of the morning match and Carleton Smith. The challenge round is expected to begin about 4 o'clock.

* * *

THE final round in doubles is scheduled for Saturday afternoon. The Thornton-Adoue match is expected to be the best of the tournament. The two men play exactly opposite styles of tennis and each man is almost perfect in the game he plays. Thornton is a net player, a hard killer and a volleyer, and he follows every service into the net. Adoue, on the other hand, prefers the back court game, drives very hard and very accurately and delights to get his opponent to the net and pass him down the side lines. Whether he can do this with a catlike player like Thornton remains to be seen. The match is expected to be particularly exciting, owing to the diversity of play that it is likely to produce.

* * *

ONE doubles match was finished Thursday before the rain came on, the participants being Mansfield and Smith, of Atlanta, and Maginnis and Pipes, of the home club. The match resulted in a victory for the Atlanta team in straight sets, 6-4, 6-1, 7-5. Thornton and Grant lost the first set in their match with Gus and S. E. Worms, the local players winning it 7-5. They played good tennis, the drives of S. E. Worms proving a tower of strength for his team. In the second set Thornton and Grant took the first four games, when the rain came on and play was postponed.

* * *

WHEN they started in again the play of Thornton and Grant had improved considerably, and although their antagonists put up a plucky fight and made many fine shots that brought down the applause of the gallery, they were unable to stem the tide, and lost in three successive sets, 6-2, 6-4 and 6-0 for the visitors.

RACING ENTRIES

LATONIA.

FIRST—Selling, two-year-olds, 5½ furlongs: xEustace 98, Jack Crowdus 103, Christmas Eve 106, Lady Innocence 106, Transit 107, Harwood 108, Gipsy Love 108.

SECOND—Selling, three-year-olds and up, mile and one-sixteenth: Madelle 95, Missie 96, Mary Ann K. 95, Billy Holder 97, Bitra 108, Foxy Mary 108, Tay Pay 110, All Red 110, Tom King 110, Patruche 110, Dick Baker 113.

THIRD—Alliances, two-year-olds, 6 furlongs: Watermelon 98, Frances M. 98, Mockery 108, Minda 105, San Vega 105, Sosius 105, Boots and Saddles 118.

FOURTH—Handicap, the Quickstep stakes, 6 furlongs: Benanet 99, Silver Bill 102, Impression 105, Grover Hughes 107, Hollos 108, Presumption 109, Go Well 110, Little Father 112, Irish Gentleman 112, Samuel R. Meyer 114, Great Britain 118, Sebago 124.

FIFTH—Handicap, 3-year-olds and up, mile and a sixteenth: Fellowman 90, Princess Callaway 107, Flora Fina 107, Little Father 108, Swannanoa 114.

SIXTH—Selling, 3-year-olds and up, 6 furlongs: Star Actress 93, John C. Haver 93, Kiva 97, Tyree 97, Anna Patricia 100, Inian 102, Closer 106, Cash on Delivery 107, Pluvius 107, Chapultepec 109, Back Bay 111.

xApprentice allowance.

Weather threatening; track slow.

HAMILTON.

FIRST—Purse $600, 3-year-olds and up, 6 furlongs: The Widow Moon 98, Cogs 103, Petelus 109, Moving Picture 98, Flabbergast 108, Mud Sill 110, Abdon 100, Gates 109, Union Jack 110, Leochares 100, Black River 109.

SECOND—Purse $500, maiden 3-year-olds and up, 7 furlongs: Venus Urena 98, Peter Doody 105, AHalf Shot 98, Crystiawoga 100, AMausolus 103, Vivode 100, Oakland Lad 103, Miss Harvey 98, John Bowman 105.

A—Rogers-Beck entry.

THIRD—Grimsby Handicap, 3-year-olds and up, mile and a sixteenth: Good Day 91, Ymir 103, Just Red 102, Barnegat 102.

FOURTH—Connaught, selling stakes, purse $1,500, 3-year-olds and up, mile and a sixteenth—xTanunda 99, BFountain Day 100, CBlackford 105, xTerrible Bill 100, The Hump 106, DHamilton x114, BSpring Maid 95, Superstition 109, CCliff Edge 15, Wodcraft 104, DEdda 112.

D—Davies entry; C—C. Watkins' entry; D—Schorr entry.

FIFTH—Junior Champion, purse $600, 2-year-olds, 5½ furlongs: Maxims Choice 105, FSilent Pilate 110, John Marshall 105, Little Nephew 107, Paddy Regan 10, FPrivet Petal 113, Miss Gale 114, Vandergrift 120.

F—Livingston entry.

SIXTH—Purse, $500, 3-year-olds and up selling, 6 furlongs: Ardelon 95, xTheo Cook 103, Myrtle Marion 115, Afterglow 102, Simcoe 105, L. M. Eckert 115, xJessup Burn 100, Visible 106, Orowoc 109, xJack Denman 103, Detroit 108.

SEVENTH—Purse $600, 3-year-olds and up, selling, mile and one-eighth: xClinton 97, Gerrard 107, xEffendi 122, xCounterpart 102, xAzo 119, xField 102, xRash 14, xBlue Jay 97, Hason 110.

xApprentice allowance of 5 pounds claimed.

Weather clear; track fast.

AT BELMONT.

FIRST—Three-year-olds and up, mares and geldings, selling, mile and one-sixteenth: Fred Mulholland 107, Judge Walser 111, Tactics 105, xMonocacy 91, Sickle 111.

SECOND—Three-year-olds and up, handicap, 6 furlongs: Caughhill 125, Shackleton 113, His Majesty 108, Light O'M Life 118, Yankee Notions 105, Springboard 108, Sylvan 98, Lacliff 90, Sickle 97, Warbler 97, Carroll Reid 109, Yenghee 95. Also eligible: Palanquin 104, Aldebaran 113, Lady Lightning 100.

THIRD—Two-year-old colts and geldings, Piping Rock subscription, 5 furlongs: Armament 107, Arrington 107, Walking Box 107, Piping Hot 104, Apt To Be 107, Andee 107, Bombay 107.

FOURTH—Three-year-olds and up, suburban handicap, mile and one-quarter: Whiskbroom II. 139, Night Stick 95, Guy Fisher 108, Sam Jackson 112, Lahore 112, Cock o' the Walk 111, G. M. Miller 106, Meridian 119.

FIFTH—Two-year-old fillies, 5 furlongs: Superintendent 105, Water Lady 112, Delft 112, Salon 105, Charion 108, Lancewood 105, Mordecai 105.

SIXTH—Two-year-old maidens, 5½ furlongs: Stonehenge 107, Huda's Brother 107, The Spirit 107, Stromboli 107, Small 110, Chief Magistrate 107, Water Lad 110.

AT MONTREAL, DELOMIER PARK.

FIRST—Twe-year-olds, five furlongs: Ratigan 106, Sipphigan 106, Joe Milliner 109, Parson 112, Dr. Martin 112, Tempest 112, Santa Anita 112, Clara Quel 112, Spitfire 112, Winnie McGee 112.

SECOND—Selling, 3-year-olds and up, five furlongs: Swiftsure 103, Boss 105, Bonwell 105, Isabelle Casse 111, Yankee Lady 111, Ministria 111, Paul Davis 113, Steelecliffe 113, Curious 113, Johnny Wise 113, Cassoway 113, Star Ashmeade 13.

THIRD—Selling, 3-year-olds and up, mile: Prince Fonso 99, Roseberg IV 105, Lady Rankin 101, Ursula Emma 104, Golden Treasurer 104, The Gardner 110, Princess Thorpe 114, Cuttyhunk 116.

FOURTH—Selling, 3-year-olds and up, 5½ furlongs: Couer d'Alene 99, Sylvestris 105, Yankee Lotus 105, Grimer Lad 107, Miss Maynard 107, Lilly Paxton 108, Miss Jean 109, Cordova 110, Stanley 112, Incision 114, The Busy Body 115, Batwa 121.

FIFTH—Selling, 3-year-olds and up, six furlongs: R. H. Gray 102, Brush 104, Automaid 110, Agnier 110, Veneta Strome 110, Song of Rocks 110, The Squire 112, Husky Lad 112, Earl of Richmond 112, Dust 112, Coreopsis 112, Camel 115. Also eligible: Miss Clark 102, Gagnant 110, Eva Tanguay 110, Von Lear 115, Rose O'Neil 110.

SIXTH—3-year-olds and up, selling, 5½ furlongs: Ponkatasset 103, Evelyn Dorris 111, Mother 111, Chess 111, Susan 111, Blanche Frances 111, Fawn 111, Jim Miller 13, Don Avon 113, McAndrews 113, Toison d'Or 113,Mitipas 116. Also eligible: Pink Lady 103, Booby 111, Lady Nute 111, Irish Town 111, Elsie Herndon 111.

SEVENTH—Five furlongs: Senator James 97, Field Flower 97, Darkey 99, Pass On 99, Jean Grey 99, Micheal Rice 102, Ora Dale 108, Penang 108, Tickle 110, Tippa 110, Pimpernel 113, Mark A. Mayer 112. Also eligible: Ridgeland, Oakley, Tee May, Johnny Harris, Ethelbarry.

EIGHTH—Five furlongs: Monkey 111, Ada Ray 111, Buster Brown 113, Mont Clement 111, Turkey Trot 108, Modern Briscilla 111, Ravell Lutz 103, Satin Bowyer 111, Jim O. 113, Kinderlou 103, Etta Ray 103, Concoiner 113.

NINTH—Mile and one - sixteenth: Sweet Owen 111, Ben Prior 108, The Royal Prince 113, Pierre Dumas 113, Otillo 113, Mirdil 113, Port Arlington 113, Montague 111, Rossini 116, Pretend 113, Peorion 116, Barndance 113, Cheer Up 116, Maxton 118.

TENTH—Five furlongs: Vugo 108, Willis 102, Ema 107, Cecil 94, Venovon 109, Oriental Pearl 108, Chilton Squaw 108, Chilton Dance 97, Clipian 110, Spirella 97, Star Board 110, Joe Gaitens 110. Also eligible: Harcourt 105, Tannie 108, Agnes May 108, Jim L. 116.

Weather cloudy; track fast.

BOXING

News of the Ring Game

News comes from Chicago that Emil Thiry will manage Willie Ritchie from now on. Thiry is at present looking after the affairs of Packey McFarland, but has agreed to leave for the coast at once to handle Ritchie in his bout against Rivers on July 4. Thiry was manager of Ritchie before Nolan.

* * *

Frank Klaus and Jimmy Gardner have been matched for a 12-round battle before the Atlas A. A., of Boston, on July 1. They will box at catchweights. It will be Gardner's first fight in nearly two years.

* * *

Johnny Dundee, who secured the decision over Jack White in a 20-round go at Vernon, Cal., last week, has left Los Angeles, Cal., and gone to Albuquerque, N. Mex. He is billed to meet Tommy Dixon there on the afternoon of July 4. He was accompanied by Scotty Montieth, his manager.

* * *

The Charlie White-Jack Britton match scheduled to take place at New Orleans next month, has been cut from 20 to 10 rounds. The Governor of Louisiana refuses to stand for 20-round fights.

MINERAL SPRINGS RACES PROMISE BIG FIELDS

CHICAGO, June 27.—Well-filled fields are promised at Mineral Springs track, the summer meeting opening there Thursday. Already a number of cracks are quartered at the Indiana track, and the early part of next week is expected to see big shipments from Latonia as well as points in Canada. So far as the track is concerned, all is in readiness for the meet.

CARDINALS BUY TREKELL.

MISSOULA, MONT., June 27.—Pitcher Trekell, of Missoula, has been sold to the St. Louis Nationals for fall delivery. The sale of Trekell follows that of Catcher Roberts several weeks ago. The price for the two players was $4,500.

BASEBALL SUMMARIES

SOUTHERN LEAGUE.

Games Friday.

Atlanta at Memphis.
Chattanooga at New Orleans.
Birmingham at Montgomery.
Nashville at Mobile.

Standing of the Clubs.

	W.	L.	Pc.		W.	L.	Pc.
Mobile	46	29	.613	B'ham.	32	36	.471
Mont.	39	31	.557	M'phis.	33	37	.471
Chat.	37	31	.544	N'ville	32	37	.464
Atlanta	35	32	.522	N. Or.	24	45	.348

Thursday's Results.

Memphis 13, Atlanta 3.
Birmingham 4, Montgomery 2.
Mobile 3, Nashville 1.
Chattanooga 1, New Orleans 0.

AMERICAN LEAGUE.

Games Friday.

Cleveland at Chicago.
St. Louis at Detroit.
Philadelphia at Washington.
New York at Boston (two games).

Standing of the Clubs.

	W.	L.	Pc.		W.	L.	Pc.
Phila.	46	16	.754	W'ton.	34	31	.523
C'land.	40	26	.606	Detroit	27	41	.397
Ch'go.	36	31	.537	S Louis	26	44	.371
Boston	31	28	.525	N. Y.	18	42	.306

Thursday's Results.

Chicago 7, Cleveland 5.
St. Louis 7, Detroit 5.
Philadelphia 11-10, Washington 2-3.

NATIONAL LEAGUE.

Games Friday.

Boston at New York.
Brooklyn at Philadelphia.
Chicago at Cincinnati.
Pittsburg at St. Louis.

Standing of the Clubs.

	W.	L.	Pc.		W.	L.	Pc.
Phila.	37	19	.661	P'burg	28	33	.459
N. Y.	37	23	.617	S Louis	26	36	.419
B'klyn.	32	26	.552	Boston	25	36	.417
Ch'go.	32	30	.516	C'nati.	23	39	.371

Thursday's Results.

Brooklyn 5-4, Philadelphia 2-2 (first game 14 innings.)
New York 5-11, Boston 4-3.
St. Louis 5, Pittsburg 4.
Cincinnati 5, Chicago 3.

SOUTH ATLANTIC LEAGUE.

Games Friday.

Albany at Charleston.
Savannah at Columbus.
Jacksonville at Macon.

Standing of the Clubs.

	W.	L.	Pc.		W.	L.	Pc.
S'vnah	1	0	1.000	Albany	0	1	.000
J'ville.	1	0	1.000	Macon	0	1	.000
Chas'n.	1	0	1.000	C'bus.	0	1	.000

Thursday's Results.

Charleston 4, Albany 0.
Jacksonville 3, Macon 2.
Savannah 9, Columbus 3.

EMPIRE STATE LEAGUE.

Games Friday.

Waycross at Americus.
Cordele at Valdosta.
Thomasville at Brunswick.

Standing of the Clubs.

	W.	L.	Pc.		W.	L.	Pc.
V'dosta	30	15	.667	A'cus.	20	27	.426
Cordele	29	18	.617	W'r'ss	18	27	.400
T'ville	24	22	.522	B'wick	18	30	.376

Thursday's Results.

Americus 11, Waycross 3.
Thomasville 3, Brunswick 1.
Valdosta 3, Cordele 1.

GEORGIA-ALABAMA LEAGUE.

Games Friday.

Newnan at Anniston.
LaGrange at Opelika.
Talladega at Gadsden.

Standing of the Clubs.

	W.	L.	Pc.		W.	L.	Pc.
G'sden.	26	18	.591	N'nan.	22	24	.478
Opelika	24	21	.533	LGr'ge	21	25	.447
T'dega..	22	22	.500	An'ton.	20	25	.445

Thursday's Results.

LaGrange 15, Opelika 0.
Newnan 4, Anniston 3.

OTHER RESULTS.

American Association.

Milwaukee 7, Minneapolis 2.
Kansas City 5, St. Paul 1.
Columbus 6, Louisville 5.
Indianapolis 5, Toledo 2.

Carolina Association.

Greensboro 8, Winston-Salem 6.
Asheville 3, Durham 1.
Charlotte 5, Raleigh 3.

Federal League.

Indianapolis 9 Chicago 3.
Chicago 1, Indianapolis 0.
Covington 6, Cleveland 1.
Pittsburg 8, St. Louis 3.

Virginia League.

Roanoke 4, Petersburg 2.
Richmond 8, Newport News 1.
Norfolk 5, Portsmouth 1.

International League.

Toronto 7, Providence 6.
Baltimore 5, Buffalo 2.
Newark 6, Montreal 5.
Rochester 12, Jersey City 4.

Appalachian League.

Morristown 7, Bristol 3.
Knoxville 4, Rome 4.
Johnson City 6, Middlesboro 3.

Cotton States League.

Jackson 7 Clarksdale 4.
Selma 10, Meridian 2.
Pensacola-Columbus, postponed.

Texas League.

Dallas 6, Beaumont 5.
Galveston 4, Fort Worth 2.
Waco 5, San Antonio 2.
Austin 6, Houston 2.

Dixie Race Tightens; Kniseley Hits Hard

The individual batting race in the Southern League this season threatens to be closer than ever before. Although Dave Robertson, the Mobile slugger, leads all at the present time, Elberfeld and Long have a good chance to catch him.

Long has again hit his stride and it would not surprise many to see him move ahead of both Elberfeld and Robertson before many days pass by. Elberfeld is still on the bench for Chattanooga.

Robertson at present has an average of .353, Elberfeld second, is hitting .347, while Long, third, has a mark of .341. Kniseley, of Birmingham, is coming to the front at a rapid pace and is now clouting the ball at a .335 mark.

	A.B.	H.	Pc
Robertson	255	90	.353
Elberfeld	207	72	.347
Long	267	91	.341
Kniseley	161	54	.335
W. Smith	241	79	.328

BIG G Cures in 1 to 5 days unnatural discharges. Contains no poison and may be used full strength absolutely without fear. Guaranteed not to stricture. Prevents contagion.
WHY NOT CURE YOURSELF?
At Druggists, or we ship express prepaid upon receipt of $1. Full particulars mailed on request.
THE EVANS CHEMICAL CO., Cincinnati, O.

MONEY
LOANED TO SALARIED MEN AT LAWFUL RATES
ON PROMISSORY NOTES
Without Endorsement
Without Collateral Security
Without Real Estate Security
NATIONAL DISCOUNT CO.
1211-12 Fourth National Bank Bldg.

TOMORROW ONLY. Genuine $5, $6 & $7
EXTRA PANTS FREE
With Every SUIT to Order at $15



All the story is in the headlines. No prices are changed, no goods reserved. "Free" here means FREE. Pay our regular price, choose from our complete range—staple blacks and blues, as well as novelties—and with your suit we make you an extra pair of $5, $6 or $7 trousers Absolutely Free. You get the same good workmanship and matchless service now—as always.
NO FREE PANTS AFTER TOMORROW
Scotch WOOLEN MILLS
ORIGINAL $15 TAILORS
107 Peachtree Street
Sale Is for One Day Only

BROU'S INJECTION—A PERMANENT CURE
of the most obstinate cases guaranteed in from 2 to 6 days; no other treatment required. Sold by all druggists.

GRAND MATINEE TO-DAY TO-NIGHT 8:30
THE TREMENDOUS SUCCESS
GEO. KLEINE PRESENTS
"QUO VADIS"
THE MODERN PHOTO-PLAY
Matinees 25c Nights 25c and 50c

FOR SYTH To-day 2:30 To-night 8:30
KEITH VAUDEVILLE
Gertrude Vanderbilt and George Moore---"Ideal"
6 Musical Cuttys and Others

MOTOR RACES
Sat., June 28
8:15 P. M.



TAKE A TRIP BY RAIL AND SHIP
Through trains, large, easy and well-ventilated coaches, parlor and sleeping cars, via
CENTRAL OF GEORGIA RAILWAY
to the port of Savannah, Ga., thence a joyous sea voyage on large palatial ships to the big cities and cool summer resorts in the East.
ROUND-TRIP FARES FROM ATLANTA
Including meals and berth on ship
New York.....$38.25 Baltimore....$29.25
Boston.....42.25 Philadelphia..34.05
Proportionately low fares from other points.
For all details, berth reservations, etc., ask the nearest Ticket Agent.
WARREN H. FOGG, District Passenger Agent, Cor. Peachtree and Marietta Sts., Atlanta, Ga.

The Ginger Ale That Tastes Good Relieves Thirst Aids Digestion
SAY RED ROCK SAY IT PLAIN
Drink It at the Ball Game Parks Stands Stores and in Your Home
By the Glass or Small Bottle 5c
Also in Pints and Quarts
Yes, we make that good LEMO-LIME you buy at the Ball Park, Stands, Stores

GREATEST CARD EVER FOR MEET AT MOTORDROME

JACK PRINCE has put the kibosh on the Richards-McNeil First Prize Trust that has been gobbling all the fat money out at the local Motordrome. And he did it very simply. He just changed the program a bit.

The idea was that, by eliminating Richards and McNeil from the sweepstakes and the purse, grand races would be produced. It would be a wise man who could pick the winner, with those two out.

But, of course, the public wants to see McNeil and Richards take another shot at their celebrated warfare for first honors. In consequence these two have been matched for a series of three races, each at three miles.

Match Race a Wonder.

The match races will give the Motordrome patrons their first chance to see McNeil and Richards fight it out—to determine the stirring question of supremacy between the famous Indian No. 23 and the J. A. P. motor. Out of six attempts Richards has won four times, McNeil twice. But Richards has never won when McNeil's motor was right. And on the other hand, Richards' machine has never faltered, while the Jap gets out of order like a delicate stomach.

It is likely that those sportively inclined will make this event the medium of a plunge. The riders at the track have put up enough so that the losers in the wagering game will kick away the proceeds of a week's work. The present odds are even. The wise lads believe that the J. A. P. motor is faster, but that it will hardly last through three three-mile heats. Anyway, it is a great wagering opportunity.

Races Are Wide Open Now.

With McNeil and Richards out of the sweepstakes and the purse they immediately become great races. With those two men in, it is moderately certain that one or the other would cop, unless they fell. The only interest would be in the contest between the two of them. But this contest has been taken out and will be run off by itself. And it's anybody's race in the main event.

One particularly good feature of the purse and the sweepstakes is that there will be four riders in each of the two preliminary heats. Two riders in each heat will qualify for the finals. There will, therefore, be four riders in each final event as well.

All Have a Chance.

The riders who have a chance at the two main prizes will be about as numerous as the entries. Morty Graves, Georges Renel, Freddie Luther, George Lockner, Billy Shields, Harry Swartz, Henry Lewis and Harry Glenn are about evenly matched. Of course, Graves and Renel look particularly dangerous, but the winner may turn up among the other six riders.

Anyway, it will be a great race. With four riders in each heat, with the two most dangerous competitors removed to a match race and with virtually a new layout, there will be big competition Saturday night.

For the match race the largest purse of the season has been offered, and McNeil and Richards will go after it for blood. There will be three heats in this event, each at three miles. McNeil is putting in twelve hours a day trying to strengthen every weak point of his machine, and he believes he will have the "Auld Nick," as he calls it, ready to go through all three heats without a bobble.

GEORGIAN SPORTS COVERED by EXPERTS

SILK HAT HARRY'S DIVORCE SUIT -:- -:- Bunk Invites the Harry Family to the House



Krazy Kat :: :: :: :: Ignatz Guessed Wrong Again



Sporting Food

By GEORGE E. PHAIR

RESPITE.

"What are the athletes smiling for?"
the baseball rooter cried.
"It looks like rain! It looks like
rain!" the baseball scribe replied.
"Why do they look so bright and
gay?" the baseball rooter cried.
"The game is rendered on the fritz,"
the baseball scribe replied.
For it fills their hearts with gladness
when the rain begins to fall.
Though the fans would rather see
them in the act of playing ball
They are dealing pairs and flushes
and they do not mind at all,
And they'll play the old P. G. till
early morning.

One is surprised to read a boxing expert's dope to the effect that Eddie McGoorty needs a regular manager. Were we to be asked, we should suggest a regular guardian.

Not that we study the market reports, but the fact that motorcycle racers wear football headgear leads one to suppose that the price of ivory is high.

Giff Pinchot may be a great little conservationist, but he has nothing on Chris Mathewson, who goes through nine innings with 70 heaves.

We had begun to believe in the theory that there were only seven original jokes until we learned that Jim Corbett was about to deliver lectures before the W. C. T. U.

There is no fault to be found with Mr. Mathewson's remark that "the Cubs have developed considerable puissance," except that Heine Zim may get the impression that the said Mathewson has been calling him names.

In other words, that Calgary jury decided that Arthur Pelky was not guilty, but don't do it again.

Up to date Jimmy Coulon has not emitted any paeans of joy over the fact that he is matched with one Kid Williams.

There are two ways to look at Mr. Coulon's work in Kenosha. One is that he has not had many fights lately and the other is that he is lucky he hasn't.

FINE CHANCE.

Lives of Rube Waddells remind us
We may kid old Father Time,
But a few short years will find us
On the blink without a dime.

A kindly informant informs us that Hamid Kalla Pasha, the near Mohammedan, is NOT gathering kale in the East. This stimulates our admiration for the East.

Many a time and oft one is led to wonder how Harvard would spend its leisure moments if it did not have Yale to beat.

The recent work of Hal Chase demonstrates that Jimmy Callahan is one of our best little temperament tamers. James is now qualified to handle a flock of grand opera singers.

As we understand it, Connie Mack and gang are losing a lot of sleep in their efforts to decide what to do with the winner's end of the world's series next fall.

Still, if Mr. Pelky can only keep up his batting average there will be no strenuous objection if he tackles a few more white hopes.



CHRISTY MATHEWSON'S BIG LEAGUE GOSSIP

NEW YORK, June 27.—Boston has finally hit its stride. Jake Stahl's team has picked up wonderfully in the last couple of weeks, but I doubt whether they will be able to catch the fast-flying Athletics. The Red Sox are more than ten games behind the Athletics now, and, to my mind, there is no team in the world which can spot the Athletics ten games on the first of July and catch them.

The American League race is divided into three parts, as J. Caesar so aptly remarked anent Gaul. The Athletics and Cleveland are the contenders. The Red Sox, White Sox and Washington are arguing it out to see which one of the three finally drops back into the second division, because it looks as if one would surely land there. Probably it will be either Washington or Chicago. The Red Sox should finish in the first division. Washington has been a great disappointment after its fine showing last year.

* * *

THE New York, Detroit and St. Louis teams are struggling to find out which one will wind up in the final place. Chance has predicted the Yankees will finish sixth, but they will have to do a lot of hustling to beat out Detroit. Chance has greatly improved his club, but it could stand a lot of it.

* * *

THE Giants' pitchers made a grand showing throughout the West. Tesreau, of the veterans, was the only one who was not up to his mark of last season. He lacked control in a couple of starts, the heat apparently affecting his big bulk during one of his starts in Cincinnati. Fromme was a consistent performer, appearing in two tough games and getting away with both of these. Marquard also pitched some grand ball, losing a couple of decisions through no fault of his own, but on account of errors in his support. Demaree likes this hot weather and should travel at a big clip to the end of August. The Giants' future looks very rosy, and I can see no reason why we should not take our third pennant. The team is going exceptionally smooth now, so well that a man of the caliber of Herzog is sitting on the bench because McGraw does not care to trifle with his luck and break up a winning combination. I do not think of another club in the league on which Herzog would not be working regularly. It is through no fault of his own that he is not, but because he was ill for a few days and Shafer had jumped into his job with a splash before he could recover.

(Copyright, 1913, by the McClure Newspaper Syndicate.)

WISCONSIN ABOUT TO PASS LAW PERMITTING FIGHTS

MADISON, WIS., June 27.—Legalized boxing in the State of Wisconsin is almost a certainty. To-day those who are in close touch with the political situation hereabouts declare that before the close of next week the bill will be in the hands of the Governor and that he will affix his signature.

JOHNSON SLOWING UP, SAY LEAGUES' UMPIRES

WASHINGTON, June 27.—American League umpires who have worked behind the plate in games in which Walter Johnson has pitched this season, claim that Walter has not yet shown the speed he displayed last year.

Federal League Club In Kansas City Now

KANSAS CITY, MO., June 27.—The franchise of the Covington, Ky., Federal League team has been transferred to Kansas City. The stock of the new Kansas City club was oversubscribed. Merchants, bankers and lawyers control the new franchise. The Covington schedule will be rearranged so as not to conflict with the home dates of the local American Association team.

Railroad Jim Hill Now Baseball Mogul

SPOKANE, WASH., June 27.—James J. Hill, railroad magnate, has gone into the baseball business. To-day the Hill line, the Spokane and Inland Empire Railway Company, became the sole owner of the Spokane baseball franchise and team of the Northwestern League by purchasing the interest of Joseph P. Cohen, who has been president for five years.

DROPSY TREATED. Quick relief, swelling, short breath soon removed, often entire relief in 15 to 25 days. Trial treatment sent FREE. Write Dr. H. H. Greens Sons, Box O, Atlanta, Ga.

Ritchie Is Favorite For Battle on July 4

SAN FRANCISCO, June 27.—Though betting on the Ritchie-Rivers July 4 battle has not yet reached its height, odds being 10 to 8, with Ritchie favorite, indications to-day are that 2 to 1 will prevail when the men enter the ring. Ritchie money is plentiful, but is being held back. Ritchie is now within 2 1-2 pounds of 134, which he is required to make at ringside for Rivers.

If you have anything to sell advertise in The Sunday American. Largest circulation of any Sunday newspaper in the South.

Rodel-Smith Winner To Meet New Champ

NEW YORK, June 27.—There is every prospect of a lively ten-round boxing bout in Madison Square Garden to-night when George Rodel, the Boer heavyweight, clashes with "Gunboat" Smith, of California.

These men met several months ago when Smith earned the decision. The winner will be in line for a bout in the Garden with Jim Flynn or Arthur Pelky. Smith was the favorite last evening. There will be several good preliminaries.

Nearly everybody in Atlanta reads The Sunday American. YOUR advertisement in the next issue will sell goods.

Announcements Out For W. G. A. Tourney

The fifteenth annual tournament for the Western Amateur Championship, open to amateur golfers who are members of clubs enrolled in the membership of the Western Golf Association, and bona fide residents of the territory covered by the association, will be played on the course of the Homewood Country Club, Flossmoor, Ill., July 21 to 26.

The tournament will be played under the rules as approved by the Royal and Ancient Golf Club of St. Andrews, Scotland, together with such special ground rules as may be announced by the directors.

Entries for the amateur championship will be accepted only from club secretaries, who must certify all entrants as members of their respective clubs and as bona fide residents of the territory covered by the association. Entries close at 5 p. m., Monday, July 14.

GEERS' PACERS FOR 1913 LOOK CERTAIN WINNERS

NORTH RANDALL, O., June 27.—Pop Geers, the grand old man of light harness racing, has arrived here with a bunch of 27 horses, which he will train for the Grand Circuit races.

It is doubtful if Pop, in his palmiest days, ever started a campaign with as likely a looking bunch.

For the pacing features Vernon McKinney (2.01 1-2), John Patchen II, the demon pacer of 1912, and Don Densmore (2.02 1-2) form a trio the like of which has never been found in one stable since the harness sport first came into prominence.

Aker and The Assessor are the candidates for the slow pacing events. Dudie Archdale (2.04 1-4) and Anvil (2.06) are Geer's reliances in the free-for-all trots.

COVINGTON TO ST. LOUIS.

DENISON, TEXAS, June 27.—Clarence Covington, first baseman with the Denison team of the Texas-Oklahoma League, to-day was sold to the St. Louis Americans. It was reported that the price was $1,250.

PLAY SATURDAY AT PONCE.

The Agoga and the Wesley teams of the Baraca League will play Saturday afternoon at Ponce DeLeon Park. A small admission will be charged.

DON'T BE TORTURED

Eczema can be instantly relieved and permanently cured. Read what J. R. Maxwell, Atlanta, Ga., says. It proves that

Tetterine Cures Eczema

I suffered agony with severe eczema. Tried six different remedies and was in despair when a neighbor told me to try Tetterine. After using $3 worth I am completely cured.

Why should you suffer when you can so easily get a remedy that cures all skin troubles—eczema, itching piles, erysipelas, ground itch, ringworm, etc. Get it to-day—Tetterine. 50c at druggists, or by mail.

SHUPTRINE CO., SAVANNAH, GA.

R U Wearing Red Seal Shoes Made in Atlanta ? 93 Peachtree

Eiseman Bros., Inc.

In the Heat of Debate Cool Clothes Contribute the Greatest Comfort!



The LEGISLATOR in "the good old summer time" must combat the heat as well as opposing arguments.

The less his energy is divided, the better he can present his case. Keeping his mind off his clothes is a factor in his favor.

Cool clothes provide comfort and poise, and contribute greatly to successful statesmanship.

Our lines of LIGHT-WEIGHT SUITS include the best makes and most popular fabrics. Fashionably tailored, fine fitting and serviceable.

MOHAIRS, FLANNELS, CRASHES, TROPICAL WORSTEDS, PALM BEACH SUITS.

Light as air, and cool as a zephyr!

Cool underwear, absolutely void of weight--50 styles, makes and fabrics to select from.

50c the garment, up

Luggage 3d Floor

Eiseman Bros., Inc.

Our entire store cooled with iced air

11-13-15-17 Whitehall

ANY SUIT IN OUR HOUSE

$5 DOWN

$19.95 $1 A WEEK



You can walk in our store to-morrow and take your choice of any suit in the house at $19.95. This includes blues, blacks and every high priced suit we own.

VALUES Up To $30

The suits we have to offer you at this price are suits we sold at $25 and $30. Seventy-five per cent of the lot are blue serges (plain and fancy), the remainder are plain grey worsteds and fancy cassimeres. We also have reduced all suits up to $22.50 to $16.95, but have very few left at this price.

UNITED Credit Clothing Company | 28 West Mitchell

"THE OLD RELIABLE"

PLANTEN'S C & C OR BLACK CAPSULES

REMEDY FOR MEN

AT DRUGGISTS OR TRIAL BOX BY MAIL 50c FROM PLANTEN 93 HENRY ST. BROOKLYN, N.Y.

—BEWARE OF IMITATIONS—

"THE VICTOR"



DR. WOOLLEY'S SANITARIUM

Opium and Whisky and all inebriety and drug addictions scientifically treated. Our 30 years' experience shows these diseases are curable. Patients also treated at their homes. Consultation confidential. A book on the subject free. DR. B. B. WOOLLEY & SON., No. 2-A Victor Sanitarium, Atlanta, Ga.

JULY DROPS ON HEAVY NOTICES

Big Spot Houses Stop 20,000 Notices for Liverpool---Market Is Narrow.

NEW YORK, June 27.—Influenced by easier cables and favorable weather conditions overnight the cotton market opened dull to-day with first prices at net unchanged to 5 points lower than Thursday's final. A buying movement developed later which caused recoveries in most active positions. The market was influenced to a large extent by notices.

Incomplete returns indicated notices of about 20,000 bales, or one-half of the local stock, which is supposed to be controlled by Liverpool interests. They were being stopped, according to reports, by a big spot house acting for Liverpool interests. The belief seems to prevail that as soon as notices is out of the way further advance will come.

The ring and certain brokers who usually represent spot houses were good sellers of new crop positions. However, the latter stock took on considerable July contracts.

The Journal of Commerce in its condition report of the crop was rather bearish on Texas and Oklahoma. This encouraged freer offerings, resulting in prices reflexing some 5 to 10 points from the previous close.

At the close the market was steady with near positions at a net decline of 9 to 13 points and distant positions 1 to 5 points lower than the final quotations of Thursday.

Following are 11 a. m. bids in New York: July, 11.95; August, 11.93; October, 11.43; January, 11.37.

Estimated cotton receipts:

	Saturday.	1912.
New Orleans	200 to 500	1,719
Galveston	450 to 650	999

RANGE IN NEW YORK FUTURES.

	Open.	High.	Low.	Last Sale.	Close.	Prev. Close.
Jne	.....	.....	.....	.....	11.90-92	12.03-05
Jly	12.00	12.04	11.91	11.92	11.92-93	12.05-07
Ag	12.00	12.02	11.93	11.94	11.94-95	12.03-04
Spt	11.70	11.70	11.65	11.69	11.67-69	11.68-70
Oc	11.49	11.51	11.44	11.47	11.46-47	11.49-51
Nv	11.44	11.46	11.44	11.46	11.35-41	11.41-43
De	11.48	11.51	11.43	11.46	11.46-47	11.49-51
Jn	11.43	11.45	11.38	11.40	11.40-41	11.44-45
Fb	.....	.....	.....	.....	11.42-44	11.46-48
Mh	11.53	11.54	11.48	11.50	11.50-51	11.55-56
My	11.54	11.55	11.50	11.52	11.52-53	11.57-59

Closed steady.

LIVERPOOL COTTON MARKET.

LIVERPOOL, June 27.—This market was due to open 4 points lower on July and 2 to 5 points decline on other positions, but opened easy, at a net decline of 4½ to 6 points. At 12:15 p. m., the market was quiet but steady, at a net decline of 7 points on near positions and 3 points lower on distant months. Later the market advanced ½ point from 12:15 p. m.

Spot cotton dull at 5 points decline; middling 6.75d; sales, 7,000 bales, including 3,700 American; tenders, new docket, 2,000 bales; imports 8,000 bales, including 7,000 American.

Futures opened easier,

	Opening. Range.	2 P.M.	Close.	Prev. Close.
June	.6.53	6.54½	6.50½	6.58½
June-July	.6.45½	6.47	6.47½	6.50½
July-Aug.	.6.44	6.46½	6.47½	6.50
Aug.-Sept.	.6.37	6.38	6.39½	6.42
Sept.-Oct.	.6.25	6.27	6.28	6.30
Oct.-Nov.	.6.20	6.21½	6.22	6.24½
Nov.-Dec.	.6.16	.....	6.18	6.20½
Dec.-Jan.	.6.14½	.....	6.18	6.19½
Jan.-Feb.	.6.14½	6.17	6.17½	6.19½
Feb.-Mch	.....	.....	6.18½	6.20½
Mch.-Apr.	.....	.....	6.19½	6.21½
Apr.-May	.....	.....	6.20½	6.22½

Closed quiet and steady.

HAYWARD & CLARK'S DAILY COTTON LETTER

NEW ORLEANS, June 27.—Weather conditions continue good. Map shows cloudy in the southwestern quarter; fair in remainder of the belt; warm, normal night temperatures. A few scattered showers in the interior with better rains in the coast districts. Indications are for partly cloudy to fair; scattered showers more numerous in the coast sections.

Liverpool came in rather poor and quotes spots 5 points lower; sales 7,000 bales. Early advices from New York stated that about 25,000 July tenders were made, most of which were being stopped by McFadden. The market here is quiet around 11.53 for December. No trading of consequence.

RANGE IN NEW ORLEANS FUTURES

	Open.	High.	Low.	Last Sale.	Close.	Prev. Close.
Jn	.....	.....	.....	.....	.....	12.48
Jly	12.49	12.54	12.44	12.54	12.53-54	12.47-48
Ag	12.16	12.17	12.13	12.17	12.16-18	12.15
Spt	11.72	11.72	11.68	11.68	11.71-72	11.68-66
Oc	11.56	11.59	11.50	11.59	11.58-59	11.53-54
Nv	.....	.....	.....	.....	11.55-56	11.51-56
Dc	11.56	11.57	11.51	11.56	11.57-58	11.52-53
Jn	11.60	11.60	11.53	11.60	11.59-60	11.64-65
Fb	.....	.....	.....	.....	11.56-58	11.52-53
Mh	11.62	11.68	11.62	11.64	11.68-69	11.64-65

Closed steady.

PORT RECEIPTS.

The following table shows receipts at the ports to-day compared with the same day last year:

	1913.	1912.
New Orleans	979	522
Galveston	811	964
Mobile	90	156
Savannah	948	175
Charleston	107	.....
Wilmington	34	3
Norfolk	501	138
Baltimore	370	230
Boston	16	2
Newport News	2,738	.....
Pensacola	36	.....
Total	6,626	2,190

INTERIOR MOVEMENT.

	1913.	1912.
Houston	639	335
Augusta	300	29
Memphis	1,348	424
St. Louis	408	421
Cincinnati	32	1,850
Little Rock	.....	42
Total	2,727	3,141

COTTON MARKET OPINIONS.

Morris, Rothschild & Co.: We continue to advise the constructive side of cotton.

Miller & Co.: We still maintain our optimistic views.

A. Norden & Co.: We do not believe in any decline of consequence, and would advise buying on any slight break that may take place.

Logan & Bryan: Rather favor purchases on any recessions from this level.

Hayden, Stone & Co.: No decline of importance is anticipated until more is known about the crop.

SPOT COTTON MARKET.

Atlanta, nominal; middling 12⅜.
Athens, steady; middling 11⅞.
Bacon, steady; middling 12½.
New Orleans, steady; middling 12⅜.
New York, steady; middling 12.30.
Philadelphia, quiet; middling 12.55.
Boston, quiet; middling 12.30.
Liverpool, steady; middling 6.75d.
Savannah, steady; middling 12¾.
Augusta, steady; middling 12¾.
Norfolk, quiet; middling 12⅜.
Galveston, quiet; middling 12⅝.
Charleston, nominal.
Mobile, nominal; middling 12c.
Wilmington, quiet; middling 11⅞.
Little Rock, steady; middling 12c.
Baltimore, nominal; middling 12½.
Memphis, quiet; middling 12⅛.
St. Louis, quiet; middling 12 5-16.
Houston, quiet; middling 12 3-16.
Louisville, firm; middling 12⅜.
Charlotte, steady; middling 12c.
Greenville, steady; Middling 12.

COTTON GOSSIP

The Journal of Commerce has the following on the condition of the crop in Texas and Oklahoma:

"Texas—Many correspondents report that the condition of cotton could not be better. The plant, though generally small, is healthy and vigorous, with good stands and fields well cultivated. As a rule, rain has been plentiful, but there are some sections yet needing more moisture, but none are suffering from drouth. Owing to cool nights, growth has been rather slow, and the crop is generally a week late. Boll weevils and grasshoppers are reported occasionally, but the damage is slight. Percentage condition will probably show a few points above last month, when it was 87.7.

"Oklahoma—As in Texas, present prospects for cotton are very bright; it is generally earlier than a year ago, and rainfall has been just about right, except in a few localities where rain is needed. A number of correspondents report prospects 'never better,' with good stands, a strong plant and fields well cultivated. Lice are reported as doing some damage, but not serious. Percentage condition has not changed much since a month ago, when it was 89.6, but it is better than a year ago, when it was 85.2."

* * *

Mitchell and Parrott were the principal buyers of July. The selling was limited and scattered around the opening. About 20,000 notices were issued. Spot houses purchased July, Cone, Hubbard and Mitchell were free sellers of the new crops.

* * *

It is said that 10,000 notices were issued by Hubbard and stopped by McFadden.

* * *

There was nothing definite in the estimates of notices to be issued to-day, but it is thought 20,000 bales would be tendered by the various local spot houses who own the 42,000 bales here. Liverpool is expected to take up every bale tendered. The following shows notices issued at an early hour to-day.

Hubbard out with about 2,400, McFadden 700, Norden 600, Randolph 500, Hooper 1,000, Weld 4,000, Dick Bros. 500 and Robert More out with about 3,500.

* * *

Foreign houses were good sellers of summer months yesterday.

* * *

John McFadden is due to arrive here from Liverpool to-day and it said to be bullish.

* * *

July longs express the belief that they see no urgent demand for July, concluded that shorts were pretty well covered.

* * *

Dallas wires: "Texas and Oklahoma clear and warm."

* * *

NEW ORLEANS, June 27.—Hayward & Clark: The weather map favorable, shows cloudy in the southwestern quarter of the belt. Fair elsewhere, few light scattered showers with better rains in the coast districts. Indications are for partly cloudy to fair, scattered showers mostly on coast districts.

* * *

The New Orleans Times-Democrat says: "Temperatures continue favorable and some rain is falling over portions of the belt. A Gulf storm is expected to bring more rain. Those crop prognosticators who base their yield on weather data are not enthusiasts among the big crop people.

During several weeks the belt has enjoyed most splendid weather, and the outlook is particularly encouraging in the western half of the belt. There is a great deal of diversity of opinion as to the status of the crop east of the Mississippi. Nevertheless, the talent is now divided into two schools of thought on the crop question. One assumes that favorable weather has overcome all the handicaps and that in the absence of continued unfavorable conditions the crop will progress toward a monster yield. The other assumes that backsets prior to the coming of the current good weather were severe enough to have imposed a very difficult job on the weather god; consequently they now contend that over a large area the plant is smaller than normal for this time of year."

* * *

Reliable house at Fort Worth, Texas, wires: "Our San Antonio office wires early cotton fruiting well. Half-grown bolls in many fields. Expect first bale at San Antonio district by July 15. First bale extreme southern belt should show up this week. Looks to us as if the crop will be much earlier than expected."

SPINNERS' TAKINGS 21,000 BALES ABOVE LAST YEAR

The visible supply of American cotton during the past week shows a decrease of 138,075 bales, compared with a decrease of 133,087 bales for the corresponding week last year and a decrease of 142,023 bales for the same week the year before.

Other kinds decreased 47,000 bales during the week, against a decrease of 66,000 bales for the same week last year, compared with a decrease of 51,-bales for the same week in 1911.

The total visible supply of American cotton for the week shows a decrease of 185,075 bales, against a decrease of 169,087 bales for the corresponding week the last year and a decrease of 193,023 in 1911.

World's visible supply:

	1913	1912	1911
American	2,060,011	2,359,717	1,335,334
Other k'ds.	1,418,000	1,066,000	1,063,000
T't'l all k's	3,478,011	3,425,717	2,398,334

World's spinners' takings:

	1913	1912	1911
For week	178,000	157,000	138,000
Since Sp. 1	12,666,000	13,977,000	11,035,000

Movement into sight, week:

	1913	1912	1911
O'rland, wk	6,134	6,863	1,931
Since Sp. 1	954,604	1,236,188	9,191,258
In. s't's wk	28,058	32,112	26,977
Since Sp. 1	13,373,939	15,558,225	11,632,472
S. c'nsump.	18,000	20,000	20,000

Weekly interior movement:

	1913	1912	1911
Receipts	14,850	18,704	6,504
Shipments	39,373	20,054	14,153
Stocks	231,593	170,165	126,964

Weekly exports:

	1913	1912	1911
For week	39,839	24,458	
Since Sp. 1	8,296,396	10,217,660	

MILLER-COTTER COTTON LETTER.

MEMPHIS, June 27.—July notices amounting to probably 20,000 weakened that option and new months are down in sympathy. Market is narrow. Crop is still going well, but rain is beginning to be needed. Western forecast for unsettled weather was the basis of some early selling.

Pending the Government report we look for narrow fluctuations, after which the course of prices will depend on crop developments.

THE WEATHER.

Conditions.

WASHINGTON, June 27.—There will be showers to-night or Saturday in Florida on the east Gulf coast and in the upper Lake region and this afternoon in the North Atlantic States. Elsewhere east of the Mississippi River the weather will be generally fair to-night and Saturday. Warm weather will continue over the greater part of the country east of the Mississippi River during the next 36 hours.

Forecast.

Forecast until 7 p. m. Saturday:

Georgia—Generally fair to-night and Saturday.

Virginia, North and South Carolina: Generally fair to-night and Saturday.

Florida—Local rains to-night or Saturday.

Alabama: Generally fair weather, except showers in Southwest to-night or Saturday.

Mississippi: Cloudy and probably showers in the south and central portions to-night or Saturday.

Tennessee: Continued warmer, probably fair weather to-night or Saturday.

Louisiana: Showers to-night or Saturday.

Texas: Showers to-night or Saturday in eastern; fair in north and west and showers in southeast portion to-night or Saturday.

STOCKS DULL BUT STEADY ALL DAY

Foreign and Local Buying Sustains Present Levels---Union Pacific Strongest Issue.

By C. W. STORM.

NEW YORK, June 27.—Union Pacific was one of the strongest issues on the list at the opening of the stock market to-day, advancing ½ on buying said to be by large houses in both this city and London. News from Mexico City that a receiver has been appointed for the National Railways System, had a depressing effect because of the large amount of American capital invested in the shares of this company. The list showed considerable irregularity.

Amalgamated Copper advanced fractionally, then lost its gain. Lehigh Valley, which sold ex-dividend of 5 per cent, began at 146½, then lost a point on a few transactions.

United States Steel common was in fairly good demand, advancing ⅜. Reading gained ½, but shaded. Pennsylvania was up ¼. New York Central lost 1¼ on its early dealings. Northern Pacific advanced fractionally. Missouri Pacific, Chino Copper, American Can, Chesapeake and Ohio and St. Paul gained fractionally. American Smelting was ¼ lower at the outset, but recovered and made a fractional gain.

The curb was steady.

Trading in the London market was quiet. Dealings in Americans were professional and narrow. The Harrimans showed the best tone. Canadian Pacific in London was quiet.

Nearly all the list declined to some extent during the first hour, due to news of the Mexico railroads. Soon after, however, the majority began to rise, but not sufficiently to cover the early losses. Union Pacific declined ⅜ to 145¼, and New York Central showed a loss of 1 point. Copper was off 1 point and Steel remained about unchanged. The railroads recovered fractional losses and the National Railroad of Mexico second preferred dropped 3 points to 11. A few minutes before noon the tone was weak.

Call money loaned at 1¾.

Little of no interest was displayed in the market in the late afternoon and during the last hour trading was wholly professional. Steel sold around 53⅜, unchanged from the noon quotations and Union Pacific was also unchanged. Both were lower than the opening prices. Canadian Pacific crossed 217 for a fractional gain, but Lehigh Valley was lower. Northern Pacific was unchanged from the early afternoon range, but Reading rallied slightly. The tone was listless.

The market closed steady. Governments unchanged; other bonds steady.

Today's New York Stock Market

Below are given the highest, lowest and closing prices of stocks to-day, together with the previous close.

STOCK—	High.	Low.	Clos. Bid.	Prev. Close.
Amal. Copper	64	63½	64	63⅞
Am. Agricul.	.....	.....	.....	45
Am. Beet. Sug.	21	21	21	21½
American Can	26½	26	26	46⅞
do, pref.	.....	.....	.....	86¾
Am. Car Fdy.	42	41	41½	.....
Am. Cot. Oil	.....	.....	.....	36
American Ice	.....	.....	.....	21
Am. Locomo	.....	.....	.....	29
Am. Smelting	61⅝	60⅞	60⅞	61½
Am. T. T.	128⅛	128⅛	128⅛	128
Am. Woolen	.....	.....	.....	15
Anaconda	32¾	32½	32⅝	32⅝
Atchison	95½	95	95	95½
B. and O.	93⅛	93⅛	93⅛	93⅛
Beth. Steel	.....	.....	.....	47
B. R. T.	87	86¾	87	.....
Can. Pacific	217¼	216¼	217¼	216½
Cen. Leather	21	21	21	20⅞
C. and O.	54	53⅞	53⅞	53½
Colo. F. and I.	.....	.....	.....	26⅞
Consol. Gas	128½	128½	128½	128½
Corn Products	.....	.....	.....	7¼
D. and H.	.....	.....	.....	150
Den. and R. G.	.....	.....	.....	16
Distil. Secur	12⅛	12⅛	12⅛	.....
Erie	24	23½	23¾	23⅞
do, pref.	36¾	36¾	36¾	38½
Gen. Electric	136	136½	136	135
G. North. pref.	122	121¾	122	122
G. North. Ore.	33¼	33	33	33
Ill. Central	.....	.....	.....	109½
Interboro	14⅝	14⅜	14⅜	14⅞
do, pref.	54⅜	54	54⅜	54¾
Int. Harv. (old)	.....	.....	.....	102½
Iowa Central	.....	.....	.....	7
K. C. S.	25⅞	25⅜	25⅝	25⅞
M., K. and T.	20½	20	20	40½
*L. Valley	146½	144⅞	145¼	151¼
L. and N.	.....	.....	.....	130
Mo. Pacific	30	29½	29½	.....
N. Y. Central	97	95⅞	96½	97⅛
Northwest.	.....	.....	.....	127½
Nat. Lead	.....	.....	.....	45½
N. and W.	103	103	103	103
No. Pacific	107⅝	107¼	107¼	107¼
O. and W.	31¼	31¼	31¼	31
Penna.	111	110¾	110⅞	107⅞
Pacific Mail	.....	.....	.....	18
P. Gas Co.	.....	.....	.....	107½
P. Steel Car	.....	.....	.....	22
Reading	157⅝	156⅜	157⅛	157⅛
R. I. and Steel	18⅛	18	18	18⅛
do. pfd.	.....	.....	.....	75
Rock Island	15½	15½	15½	15¼
do. pfd.	.....	.....	.....	25⅜
S.-Sheffield	.....	.....	.....	34
So. Pacific	94½	94¼	94½	95½
So. Railway	21	20	20½	21¼
do. pfd.	74⅛	73⅞	73⅞	74
St. Paul	103	102⅜	102⅜	102⅝
Tenn. Copper	.....	.....	.....	29
Texas Pacific	13½	13½	13½	.....
Third Avenue	.....	.....	.....	30½
Union Pacific	146⅛	144⅞	145⅝	145½
U. S. Rubber	58¾	58¼	58¼	58½
U. S. Steel	52⅝	52¼	52⅜	52¼
do. pfd.	103	103	103	103
Utah Copper	42	42	42	41¾
V.-C. Chem.	24	23¾	24	26½
Wabash	2½	2½	2½	.....
do. pfd.	6⅞	6⅞	6⅞	.....
W. Union	.....	.....	.....	60
W. Maryland	.....	.....	.....	35
W. Electric	.....	.....	.....	58¼
W. Central	.....	.....	.....	43

*Ex-dividend, 5 per cent. Total sales, 134,000 shares.

MONEY AND EXCHANGE.

NEW YORK, June 27.—Money steady 1⅞ per cent. Time money unchanged; 60 days, 4 per cent; 90 days, 3¾ per cent; six months, 5¼@5½.

Posted rates: Sterling exchange, 4.8250@4.8750 with actual business in bankers' bills at 4.8670 for demand and 4.8290 for 60-day bills.

Prime mercantile paper unchanged.

BAR SILVER.

LONDON, June 27.—Bar silver quiet at 26 13-16d.

NEW YORK, June 27.—Commercial bar silver 58¼; Mexican dollars 48.

MINING STOCKS.

BOSTON, June 27.—Opening: North Butte 24½, Arcadian 20, Indiana 3½, Nevada 9⅞.

ATLANTA MARKETS

EGGS—Fresh country, candled, 20c.

BUTTER—Jersey and creamery, in 1-lb. blocks, 27½@30c; fresh country, fair demand, 17½@22½c.

UNDRAWN POULTRY—Drawn, head and feet on, per pound: Hens, 19c; fries, 25@27½; roosters, 8@10c; turkeys, owing to fatness, 17@19c.

LIVE POULTRY—Hens, 40@50c; roosters, 30@35c; broilers, 35c per pound; puddle ducks, 30@35c; Pekins, 35@40c; geese, 50@60c each; turkeys, owing to fatness, 15@17c.

FRUITS AND PRODUCE.

FRUIT AND VEGETABLES—Lemons, fancy, $7.00@7.50; cauliflower, 10@12½c lb.; bananas, 2½c lb; cabbage, $1.10@1.75 per crate; peanuts, per pound, fancy Virginia, 6½@7c; choice, 5½@6c; beets, $1.75@2.00 in half-barrel crates; cucumbers, $1.25@1.50. Eggplants, $1.50@2.00 per crate; peppers, $1.2a@1.50 per crate; tomatoes, fancy, six-basket crates, $1.50@2.00; onions, $1.00 per bag (containing three pecks); sweet potatoes, pumpkin yams, 80@85c; fancy Florida celery, $4.00@4.50 per crate; okra, fancy, six-basket crates, $1.50@1.75.

FISH.

FISH—Bream and perch, 7c pound; snapper, 10c pound; trout, 10c pound; bluefish, 7c pound; pompano, 20c pound; mackerel, 7c pound; mixed fish, 5@6c pound; black bass, 10c pound; mullet, $11.00 per barrel.

FLOUR AND GRAIN.

FLOUR—Postell's Elegant, $7.75; Omega, $7.00; Carter's Best, $6.25; Quality (finest patent), $6.40; Gloria (self-rising), $6.25; Results (self-rising), $6; Swans Down (fancy patent), $6.00; Victory (the very best patent), $6.40; Monogram, $6.00; Puritan (highest patent), $5.75; Golden Grain, $5.6c, Faultless (finest patent), $6.25; Home Queen (highest patent), $5.75; Paragon (highest patent, $5.75; Sunrise (half patent), $4.90; White Cloud (highest patent), $5.25; White Daisy (highest patent), $5.25; White Lily (high patent), $5.25; Diadem (fancy high patent), $5.75; Water Lily (patent), $5.15; Sunbeam, $4.90; Southern Star (patent), $4.90; Ocean Spray (patent), $4.90; Tulip (straight), $4.15; King Cotton (half patent), $4.85; low-grade, 98-lb sacks, $4.00.

CORN—Choice red cob 89c, No. 2 white bone dry 87c, mixed 85c, choice yellow 85c, cracked corn 85c.

MEAL—Plain 144-pound sacks 82c, 96-pound sacks 83c, 48-pound sacks 85c, 24-pound sacks 87c.

OATS—Fancy white clipped 57c, No. 2 clipped 56c, fancy white 55c, mixed 53c.

COTTON SEED MEAL—Harper $31.00, Cremo feed $27.

COTTON SEED HULLS—Square sacks $17.00.

SEEDS—Amber cane seed $1.00, cane seed, orange $1.00, rye (Tennessee) $1.25, red top cane seed $1.35, rye (Georgia) $1.35, blue seed oats 50c, barley $1.25, Burt oats 70c.

REPORTS OF WOOL SALES MISLEADING

Dealers Unwilling to Admit Full Amount of Transactions. Tone in West Firmer.

BOSTON, June 27.—Trading in wool apparently has been quiet all the week, though it is claimed that more wool has been selling than dealers are willing to admit. It is suggested that this alone can satisfactorily explain the attitude of the dealers in the West, where the tone is distinctly firmer. While receipts here are much smaller than at the same time last year, it is said that the territory clip is being cleaned up fairly well, though a large proportion of the new wool so far moved has been by consignment. Conditions in both the wool and goods markets are still unsettled and substantial improvement is impossible while the tariff remains undetermined. Conservative estimates give the total sales for the week as approaching a million pounds, though it is very difficult to get definite figures. Sales of foreign wools have been small and scattering.

Receipts of wool in pounds for the week ended and including Wednesday were as follows:

	1913.	1912.
Domestic	3,881,819	6,784,224
Foreign	583,565	746,850
Totals	4,465,184	7,531,074

Total receipts of 4,465,184 pounds, compared with 3,563,127 pounds for the preceding week, of which 3,173,282 pounds were domestic wools.

Receipts in pounds from and including January 1, 1913, as compared with the corresponding period in 1912 were as follows:

	1913.	1912.
Domestic	44,029,846	72,408,664
Foreign	40,937,435	69,117,384
Totals	84,967,281	141,526,048

CHICAGO BOARD BREAKS PRECEDENT, CLOSING JULY 5

NEW YORK, June 26.—Advices from Chicago that the Board of Trade had decided to observe an extra holiday on July 5 caused surprise all around. Not the oldest inhabitant can recall a time when the Board of Trade observed two holidays in succession.

The New York Stock Exchange's governing committee decided to close July 5, as was expected, and as the Cotton Exchange also will observe a triple holiday, the financial district will be deserted to a greater extent than ever before.

COTTON SEED OIL.

NEW YORK, June 27.—The cotton seed oil market was active to-day and prices higher on demand from old crop shorts and broadening speculative demand. This is first tender day on July, but none has come out.

Some profit-taking on the advance.

Cotton seed oil quotations:

	Opening.	Closing.
Spot	.....	8.20@9.00
July	8.09@8.11	8.22@8.26
August	8.08@8.09	8.18@8.20
September	8.08@8.10	8.17@8.19
October	7.53@7.54	7.64@7.66
November	6.66@6.67	6.75@6.76
December	6.44@6.48	6.47@6.49
January	6.43@6.45	6.47@6.48

Closed strong; sales 23,500 barrels.

NEW YORK COFFEE MARKET.

Coffee quotations:

	Opening.	Closing.
January	9.98	9.94@10.07
February	9.98	9.90@10.02
March	9.98	10.04@10.06
April	10.00	10.06@10.09
May	10.01	10.08@10.10
July	9.25@ 9.45	9.44@ 9.48
August	9.45@ 9.55	9.57@ 9.59
September	9.65	9.71@ 9.72
October	.....	9.77@ 9.79
November	9.75	9.84@ 9.85
December	9.85	9.89@ 9.90

Closed steady. Sales, 45,750 bags.

WHEAT STAND THIN.

CHICAGO, June 27.—W. B. Snow wires from Jamestown, N. Dak.: "Wheat in Jim River Valley, of this State, shows thin stand, but otherwise fully as good as normal. Green, growing vigorously and just shooting to head. If balance of the season is good a large yield can be made, but not up to last year. Crop now entering critical period, with ample moisture for current needs.

"Splendid rains last night and more threatening. Phone reports indicate general rains over central part of State."

WHEAT FOLLOWS ADVANCE IN CORN

Firm Cables and Light Receipts Stimulate Market in Face of Good Weather.

ST. LOUIS CASH QUOTATIONS.

Wheat—No. 2 red	97½
Corn—No. 2	62½
Oats—No. 2	40½

CHICAGO, June 27.—Corn was up sharply this morning on a scare of shorts, who bought that grain eagerly because of the hot winds in the Southwest. Later prices were ⅞@1c over the resting spots of yesterday. The Kansas report, as issued by Secretary Coburn, of the Agricultural Bureau, places the condition of corn at 85 on an area of 6,885,000 acres. A year ago the condition was 84 and last October it was 72, when 156,000,000 bushels were harvested. The wheat condition in Kansas is placed at 63, against 89 in April and 76 a year ago, when the crop was 58,000,000 bushels. About 6,000,000 acres of wheat will be harvested this year. Twenty-two per cent wheat has been abandoned. The Government June report made the condition 72. The condition of oats is placed at 49, against 75 last year, when the crop was 42,000,000 bushels.

Wheat was ¾@1c higher this morning in sympathy with corn.

Oats were up ¾@1c and strong, with shorts covering.

Provisions were slow and easier.

While the best prices for wheat failed to hold, owing to profit-taking sales late in the session, there were net gains for the day of ¼c to ⅝c. "Hedging" sales against the new crop were reported as liberal again, and it was also said that foreigners were sellers here because of the excellent prospects in Russia and the fact that they have considerable wheat bought from that country for early fall delivery.

Corn closed at advances of 1⅝c to 1¾c and oats were up 1⅛c to 1⅜c. There was a genuine bull market in both the coarse grains and the selling was led by some of the more seasoned operators at Chicago and St. Louis.

Provisions were a shade lower all around.

Grain quotations:

	High.	Low.	Previous Close.	Previous Close.
WHEAT—				
July	91	90⅝	90⅝	90⅝
Sept	91⅜	90½	90⅞	90⅞
Dec	94	93	93⅝	93
CORN—				
July	62¼	61⅜	62	60½
Sept	63⅝	62¼	63⅜	61⅝
Dec	60¾	59⅜	60⅜	58⅝
OATS—				
July	42	41⅞	41⅝	40⅝
Sept	42⅞	42⅛	42⅞	40
Dec	44⅜	43⅛	44¼	42⅞
PORK—				
July	20.75	20.60	20.65	20.77½
Sept	20.60	20.52½	20.55	20.60
LARD—				
July	11.10	11.05	11.05	11.10
Sept	11.27½	11.22½	11.25	11.77½
Oct	11.32½	11.27½	11.30	11.35
RIBS—				
July	11.65	11.62½	11.67½	11.67½
Sept	11.72½	11.70	11.72½	11.75
Oct	11.60	11.55	11.55	11.60

CHICAGO CASH QUOTATIONS.

CHICAGO, June 27.—Wheat—No. 2 red, 93@96; No. 3 red, 90@93; No. 2 hard winter, 92½@93¼; No. 3 hard winter, 91@92½; No. 1 Northern spring, 90@92½.

Corn—No. 2, 62½; No. 2 white, 63¼; No. 2 yellow, 62¼@62¾; No. 3, 62½; No. 3 white, 62¾@63; No. 3 yellow, 62½; No. 4, 59½@61; No. 4 white, 60½@61¼; No. 4 yellow, 59½@61½.

Oats—No. 2 white, 42¾; No. 3 white, 41¾; No. 4 white, 40½@41¼; standard, 42@42¼.

ST. LOUIS CASH QUOTATIONS.

ST. LOUIS, June 27.—No. 2 red wheat, 97½; No. 3, 90@95; No. 4 red, 85@90; No. 2 hard, 89¼@95¼; No. 3 hard, 88¼@88½.

Corn—No. 2, 62½; No. 3, 61¼; No. 2 yellow, 61½@62¾; No. 3, 62@62½; No. 2 white, 63¼@63¾; No. 3 white, 62½.

Oats—No. 2, 40½; No. 3, 39@40; No. 4, 38; No. 2 white, 42½; standard, 41¼@42¼; No. 3 white, 41@41¼; No. 4 white, 39½@40; No. 2 rye, 62.

CHICAGO CAR LOTS.

Following are receipts for Friday and estimated receipts for Saturday:

	Friday.	Saturday.
Wheat	117	52
Corn	435	340
Oats	324	231
Hogs	20,000	12,000

PRIMARY MOVEMENT.

	1913.	1912.
WHEAT—		
Receipts	681,000	229,000
Shipments	409,000	452,000
CORN—		
Receipts	765,000	478,000
Shipments	528,000	870,000

LIVERPOOL GRAIN MARKET.

LIVERPOOL, June 27.—Wheat opened ¼d lower; at 1:30 p. m. the market was unchanged to ⅛d lower. Closed ⅛d lower.

Corn opened unchanged; at 1:30 p. m. the market was unchanged to ⅛d higher. Closed ¼d higher.

MODERN MILLER CROP REPORT.

ST. LOUIS, June 27.—The wheat harvest is progressing under favorable conditions. There have been numerous rainstorms during the week, but these usually covered small areas and did no damage further than delay harvest. The yield generally is up to expectation and in many localities the grain is thrashing out better than had been expected, as it was thought that much of the wheat would not yield well because the extreme warm and dry weather had ripened crop too rapidly.

Indications are that farmers will market wheat freely in July and August if prices do not get too low.

LIVE STOCK MARKET.

CHICAGO, June 27.—Hogs—Receipts 20,000. Market 5c to 10c lower. Mixed and butchers, $8.45@8.75; good heavy, $8.55@8.70; rough heavy, $8.30@8.50; light, $8.50@8.80; pigs, $7.@8.55; bulk, $8.55@8.75.

Cattle—Receipts 1,500. Market steady. Beeves, $7.40@9.10; cows and heifers, $3.55@8.40; stockers and feeders, $6.25@8.00; Texans, $6.50@8.50; calves, $8.00@9.50.

Sheep—Receipts 12,000. Market weak. Native and Western, $3.75@6.00; lambs, $5.25@8.65.

ST. LOUIS, June 27.—Cattle—Receipts 1,500, including 800 Southerns. Market steady. Native beef steers, $5.75@8.75; cows and heifers, $4.75@8.50; stockers and feeders, $5.25@7.50; calves, $8.00@9.50; Texas steers, $6.25@8.10; cows and heifers, $4.25@6.50; calves, $5.00@6.50.

Hogs—Receipts 8,500. Market 5c higher. Mixed, $8.75@8.85; good, $8.75@8.85; rough, $8.40@8.50; light, $8.75@8.85; pigs, $7.25@8.40; bulk, $8.75@8.85.

Sheep—Receipts 6,500. Muttons, $4.25@5.00; yearlings, $5.25@6.50; lambs, $7.40@8.15.

$18.20 Round Trip $18.20

DEWEY DEMANDS NAVY NEXT TO ENGLAND'S

"Inadequacy Is an Invitation to War," Declares Admiral, Urging More Ships.

WASHINGTON, June 27.—An adequate American navy means a fleet second only to that of Great Britain, and "inadequacy is an invitation to war," is the opinion of Admiral Dewey, ranking naval officer of the United States.

"I believe it is the duty of each generation to pay its own insurance and not to thrust its burdens on the generations that come after; and the insurance for peace is a navy strong enough to compel it," says the Admiral in an article written for the program for Navy Day at Newport, July 2, and just made public.

"The only function and justification for the existence of a nevy is the preservation of peace. To perform this function the navy must be adequate, and, though so much discussed in these recent times, the word' adequate,' as applied to the navy, has but one meaning, and that is an 'adequate navy' is a navy of a strergth sufficient to meet and defeat any probable enemy.

Must Pay Penalty.

"This strength is not absolute, but is relative, and varies from period to period as the other naval powers of the world vary their naval strengths. At the present period 'adequacy' on our part calls for a navy second to that of England only.

"We, ourselves, through lack of our fathers and grandfathers, paid the penalty of our generation in the loss of hundreds of thousands of lives, and our sons and grandsons have been paying the costs of the billions of dollars wasted and the hundreds of millions of pensions for which they were mortgaged; and they still continue to pay.

Mortgaged by War.

"We are paying to-day for the navy, as an insurance which does not insure us, roughtly $1.50 per capita per annum. Besides what has already been paid in lives and money, we are still mortgaged, by lack of foresight in our fathers, to the extent of the national debt and the additional $1.80 per capita per annum that we are paying in pensions.

"Shall our lack of foresight continue this system fo mortgaging the coming generations, or shall we add the relatively small sum needed to the insufficient insurance we all pay to make thatl nsuranec adequate?"

Submarine 'Movies' Taken in Diving Tube

Three Operators Work Machine Under Water, Through Windows, Aided by Electric Lights.

NORFOLK, June 28.—Moving pictures of submarine life have been made possible through the invention by Captain J. H. Williamson, of a flexible tube with a windowed chamber, in which three men can work. A son of the inventor to-day successfully developed a series of pictures he took in the tube last week.

He descended to a depth of thirty-five feet at night, and with the aid of four powerful electric lights took pictures of fish at the bottom of Hampton Roads. Another picture was made of his brother, who dived down in front of the window in the tube.

If you have anything to sell advertise in The Sunday American. Largest circulation of any Sunday newspaper in the South.

COUNTRY'S BEST NEGRO SINGERS COMING

High-Class Artists Promised for Annual Festival Celebrating Emancipation Proclamation.

Some of the best negro singers in the world will be heard at the Atlanta Auditorium July 3 and 4, when the annual concert and celebration of the Atlanta Colored Musical Festival Association, in celebration of the semi-centennial anniversary of the Emancipation Proclamation will be held.

Many of the singers and musicians who will appear during the two days' celebration are no strangers to negro music lovers of Atlanta. Anita Patti Brown, a Chicago soprano soloist, will sing. A new singer will be Roland B. Hayes, of Boston, considered the greatest tenor of the negro race. Clarence Cameron White, regarded as the most finished negro violinist, will appear for the first time.

Fisk Singers Coming.

Among the other attractions will be A. G. Price, of Nashville, basso, and Rev. J. W. E. Bowen, a noted negro orator.

Probably the greatest feature will be the Fisk Jubilee Singers, the company of musicians who have carried the Southern plantation songs to all parts of the world.

The celebration and festival is to be divided into three features. A pageant play on Thursday night opens the festival. This is the original conception of Rev. H. H. Proctor, of Atlanta, and is divided into ten scenes, painted by Sossman, the Southern scene painter. They illustrate the progress of the negro race.

Friday afternoon at 3 o'clock a matinee will b egiven, at which nothing but "negro music," the songs of the Southern plantation and classical selections based on these melodies will be heard.

Hallelujah Chorus Climax.

The climax of the festival will come Friday night, when all the stars will be brought together in a concert. The program will close with a rendition of Handel's "Hallelujah Chorus," by the Fisk Singers and the chorus of 200.

Atlanta is the only city in the world where a musical festival is conducted by negro people, and visitors are expected from all over the country. One thousand seats have been reserved for white persons. Tickers for these seats will be on sale Monday morning at the Cable Company and the Phillips & Crew Company.

8 to 12 Best Hours For Working Man

Dr. H. L. Banks, of Boston, Says That Superior Results Can be Obtained in This Period.

BOSTON, June 28.—"Your nerves are at their best for four hours a day, from 8 in the morning until noon," says Dr. H. L. Banks, of 485 Beacon Street. He believes that no professional man who has to depend upon his nerves in order to do his most effective work can work more than four hours a day to advantage.

"For the last three years," says he, "I have been studying the nervous system.

"I give my time in the afternoon to farmwork. This is a most excellent way to restore your lost nervous energy.

"I would advise everyone to get two hours daily in the open air.

"Outdoor work and exercise is the greatest nerve restorative."

Freddy Eilm

Copyright, 1918, International News Service

What's Life to a $?

GEORGIA NEWS IN BRIEF

Honored by Veterans.

DALTON.—Rev. J. E. Russell, of this city, has been notified by Commander Richardson, of the Georgia division, Sons of Confederate Veterans, of his appointment as division chaplain.

To Celebrate Fourth.

EATONTON.—Next Friday, July 4, will be observed as a holiday by all the merchants of the city, who, with one accord, will close their places of business, allowing their employees a full holiday.

Find Escaped Prisoner.

DALTON.—Sheriff Glenn has returned from Huntsville, Ala., bringing with him Joe Mathis, one of the four prisoners who broke jail here several months ago. Mathis had been convicted of assault and was sentenced to five years.

Missionary Societies to Meet.

EATONTON.—Preparations are being made here for the entertainment of delegates from the Woman's Missionary Societies of the Oxford district, representing about 20 pastoral charges, who meet next Tuesday and Wednesday as guests of the society of the Eatonton Methodist Church.

Odd Fellows' Picnic.

DALTON.—Odd Fellows in this section will meet at Varnells in the northern part of the county July 19 for a big picnic. Dr. J. S. Schoff, past grand master of the Tennessee Grand Lodge, and Hon. Buell Stark, grand herald of the Georgia Grand Lodge, well speak.

Historic Home Sold.

COLUMBUS.—An old home, known as "Hilton," in Wynnton, which has played a conspicuous part in the history of Columbus, was sold yesterday. From 1850 to 1860 it was the home of Lovic Pearce, who later became a Methodist bishop, one of the best known and greatest divines produced by Southern Methodism.

Waycross Fugitive Gives Up.

WAYCROSS.—Frank Rodgers, who is wanted here for forgeries, has surrendered in New Orleans and asked that Waycross police be sent for him. Rodgers says he wants to take his punishment and begin life over.

RAILWAY SCHEDULES.

SOUTHERN RAILWAY.
"PREMIER CARRIER OF THE SOUTH."
ARRIVAL AND DEPARTURE OF PASSENGER TRAINS, ATLANTA.
The following schedule figures are published only as information, and are not guaranteed.

No.	Arrive From—		No.	Depart To—	
36	Birmingh'm	12:01 am	36	New York	12:15 am
35	New York	5:00 am	20	Columbus	5:20 am
13	Jacksonville	5:30 am	13	Cincinnati	5:40 am
43	Washington	5:25 am	32	Fort Valley	5:30 am
12	Shreveport	6:30 am	35	Birmingh'm	5:50 am
16	Heflin	8:20 am	7	Chattn'ga	6:40 am
29	New York	11:15 am	12	Richmond	6:55 am
8	Chatn'ga	10:35 am	23	Kansas City	7:00 am
7	Macon	10:40 am	16	Brunswick	7:45 am
17	Fort Valley	10:45 am	29	Birmingh'm	11:30 am
21	Columbus	10:50 am	38	New York	11:01 am
6	Cincinnati	11:10 am	40	Charlotte	12:00 n'n
29	Columbus	1:40 pm	6	Macon	12:20 pm
30	Birmingh'm	2:30 pm	30	Columbus	12:30 pm
40	Birmingh'm	12:40 pm	30	New York	2:45 pm
19	Charlotte	3:55 pm	15	Chatn'ga	3:00 pm
5	Macon	4:00 pm	39	Birmingh'm	4:10 pm
37	New York	5:00 pm	*18	Toccoa	4:30 pm
18	Brunswick	7:50 pm	22	Columbus	5:10 pm
11	Richmond	8:30 pm	9	Cincinnati	5:10 pm
24	Kansas City	9:20 pm	23	Fort Valley	5:20 pm
16	Chatn'ga	9:35 pm	25	Heflin	5:45 pm
10	Columbus	10:20 pm	10	Macon	5:30 pm
31	Fort Valley	10:25 pm	44	Washington	8:45 pm
14	Cincinnati	11:00 pm	24	Jacksonville	9:30 pm
23	Jacksonville	6:50 am	11	Shreveport	11:10 pm
*17	Toccoa	8:10 am	14	Jacksonville	11:10 pm

Trains marked thus (*) run daily except Sunday.
Other trains run daily. Central time. City Ticket Office, No. 1 Peachtree Street.

LOST AND FOUND.

Certainly some reader of The Atlanta Georgian and Hearst's Sunday American has located your lost article.

All lost articles advertised in ALL the Atlanta papers or reported to our "Lost and Found Bureau" are listed for thirty days and can be seen at any time at 35 Peachtree Street.

ONE gold-headed umbrella; initials "A. M. P." Call Ivy 2523-J. 6-25-27

CONTINUED IN NEXT COLUMN.

"Want Ads" Are Good Reading

LOST AND FOUND.

LOST—Watch fob, locket attached, initials G. F. H. Call Atlanta Phone 1949. 32-25-6

LOST—Male poodle dog, answers to the name of "Joe." Reward. 205 Spring Street. Ivy 2168-L. 6-21-35

LOST—Saturday, June 21, gray horse; right front leg been broken. Call Grant Maddox, Ivy 414. Reward. 6-27-56

LOST—Bracelet at Grant Park Wednesday between 5 and 6 o'clock. 65 Washington Terrace. Reward. 6-26-26

LOST—Iron grey Texas pony June 21; ankle of right foot has been broken. Finder phone George Maddox, Ivy 3867. Reward of $10. 34-27-6

LOST—On Peachtree Street this morning, one auto license, No. 21083. Reward if returned to C. J. Johnson, 57 S. Forsyth St. Main 698. 6-27-39

LOST—Red and black Airedale terrier; answers to name "Spy." Return same to George W. Wilkins, 88 East Ninth St., and receive reward. 6-27-43

WILL party who found bar pin, diamond center, on Whitehall, between C.-J.-Dubose Co. and Jacobs', return to Dorothy Scott, Cable Bldg.? Reward. 6-25-10

FOUND—On Marietta Street, small sum of money in payroll envelope; owner by paying for this ad can receive same by applying H., Box 809, care Georgian. 45-27-6

LOST—At St. Paul's Church on Sunday morning, silver card case with monogram L. K. B., containing coin and visiting cards. Finder please call Atlanta Phone 4905. 40-25-6

LOST—On Highland Avenue car, between 11 and 1 o'clock, or on Whitehall Street, shopping district, small oval shaped collar pin with small diamond in center. Reward. Ivy 1580-J. 6-25-39

LOST—June 3 on Whitehall, West End or South Pryor-Federal prison car, tan leather traveling bag containing clothing and other valuables, also letters addressed to Miss Luella Garrett. Return to Columbia Graphophone Co., 132 Peachtree Street. Liberal reward, no questions. 25-25-6

PERSONAL.

DR. J. G HEARD, DENTIST, is permanently located at 630 Candler Building. Ivy 4670. 29-12-6

GATE CITY DOLL HOSPITAL, 243 Courtland, near Cain, repairs all kinds of dolls reasonably. 48-13-6

YOUNG LADIES taken for training at the Randolph Company Hair Dressing Parlors, 58½ Whitehall Street. 3-3-37

SEXOID—A marvelous cure for weakness in men, restores lost powers; price $1; money refunded if it fails. Dr. T. Pierce, San Francisco, Cal. 32-23-6

SAVE MONEY NOW on Furniture at HIGH'S.

MATERNITY SANITARIUM—Private, refined, home-like. Limited number of patients cared for. Home provided for infants. Mrs. M. T. Mitchell, 26 Windsor Street. 11-9-57

NOTICE TO STOCKHOLDERS—Important information will be furnished Winona Gold-Copper Mining Company's stockholders by addressing Box 75, Little Rock, Ark. 44-20-6

SERIOUS RESULTS come from trusses improperly fitted. John B. Daniel, at 34 Wall Street, has an expert fitter and it will cost you no more to have him fit you, and it means insurance. 6-24-19

PARASOLS MADE to match your own costume, of your own goods. 50c to $2.00. The fad of day.
TAYLOR UMBRELLA COMPANY.
116½ Whitehall Street. 6-17-36

OLD HATS MADE NEW.
LADIES' and gents' Panama, straw, soft and stiff felt hats cleaned and reblocked. Best work, late styles. Mail orders solicited. Acme Hatters, 20 East Hunter Street. 6-11-1

HAT SALE—Trimmed and untrimmed hats at half price. White shapes, 98c; outing hats, 98c; panamas, $2.98. Remodeling hats our specialty, $1.50. Panamas cleaned. Mrs. C. H. Smith, 115 Peachtree Street, next to Candler Building. 82-22-6

TREMAINE.
The Mystic
Permanently Located in Atlanta.
125 WEST PEACHTREE STREET.
Hours, 10 to 7. Closed on Fridays.
Develops the secret power of control. Your greatest wish can positively be realized. Every case guaranteed. If you are in need of TRUE help and advice, this IS the man. 30-23-6

TO LADIES ONLY—If your health is bad (you know what I mean) and you want the quickest relief possible, try our complete home-made treatment; Localine, Lady Pills and Posture treatment, which for ten years has given best results and perfect satisfaction to suffering women, because it meets all forms of the disease. For full information and free sample, address Mrs. J. M. Turner & Co., Box 295, Monroe, Ga. 35-23-6

MUSICAL INSTRUCTIONS.

ATLANTA'S Leading Violin School. Summer rates. Write for prospectus. Erwin Mueller, German Violinist. 419 Wesley Memorial Bldg. 6-17-48

HELP WANTED—MALE.

WANTED—A few colored men to learn the automobile business. Apply 1018 Century Building. 116-22-6

PULLMAN porters wanted; give references. For information write P. O. Box 804, Atlanta, Ga. 5-4-31

WANTED—An experienced truck driver at once. Morrow Transfer Company, 132 Elliott Street. 6-26-57

WANTED—At once, boy who has had some experience of power steel die presses. Apply Montag Bros., 10 Nelson St. 6-27-37

RAILWAY MAIL CLERKS wanted; $75 month to commence. Write immediately. Franklin Institute, Dept. 49-E, Rochester, N. Y. 30-14-6

WANTED—More salesmen and salesgirls to assist in the final great and mighty downfall. The Bankrupt Sale, 32 Whitehall. Apply at once. 6-27-45

WANTED—Young man to take half interest in good paying business; will pay $85 monthly. Experience unnecessary. Address Box 530, care Georgian. 33-25-6

YES, shave 10c, hair cut 15c, massage 15c, at 41 Marietta Street, 4 E. Mitchell, 115 Edgewood Avenue, 99 Whitehall, 52 Ivy. Best white workmen. Clean linen. Baths 15c. 6-21-5

EXCELLENT OPENING for a first-class M. D.; married man preferred; can give immediate possession to eight-room house. Address M. L. Patterson, Fort Mitchell, Ala. 6-27-40

WANTED—Six first-class men with real estate experience, four inexperienced men, at once. Good salary to right men. L. P. Bottenfield, 1021 Empire Building. See Mr. Lynch and Mr. Bell, sales managers. 6-6-206

MEN to interview automobile owners, exclusively, to secure contracts for PREST-O-CEAL, the only patented tire treatment on market in this section. Call before 9 o'clock at 715 Third National Bank Building. 6-27-33

CONTINUED IN NEXT COLUMN.

Want Anything?

TELEPHONE
Main / Atlanta 8000

Telephone clerk will take your ad, and, if requested, assist you in wording, or will write the ad for you—that's his business. He will also make it as brief as possible to obtain the results desired. In order to accommodate customers accounts will be opened by phone, but you will make payments promptly after publication or when bills are presented by mail.

Classified Advertising Rates:

1 insertion .....10c a line
3 insertion ..... 6c a line
7 insertions .... 5c a line
30 insertions ....4½c a line
90 insertions .... 4c a line

No advertisements taken for less than two lines. Seven words make a line.

To protect your interests as well as ours, an order to discontinue an ad will not be accepted over the phone. Please make order to discontinue in writing.

TELEPHONE
Both / Phones 8000

LITTLE ADS THAT BRING BIG RESULTS

HELP WANTED—MALE.

WANTED—Collector; $12 per week as collector and $2,000 good security for the use of $1,000 for a year plus interest; repayments to be made weekly if desired. Address A. C., Box 2, care Georgian. 6-25-34

HILBURN HOTEL.
10 AND 12 WALTON ST.,
FOR gentlemen only; center of city, near new postoffice; rate 50c, 75c and $1.00. 5-31-10

DRAUGHON'S Business College, Atlanta. Enter any time; catalog free. SUMMER RATES. 6-8-44

STENO-BOOKKEEPER—Young man who is an efficient, experienced stenographer. Must write good business hand and be familiar with accounting and commercial work. Address with references, WHOLESALE DRY GOODS HOUSE, P. O. Box 1575, City. 6-25-8

WANTED—One young man of artistic ability to learn wash drawing and commercial art. Must have $14.50 to cover cost of tools. I will guarantee a position when competent; $18 per week. No trifler need apply, as I need help. M. Shearer, 103 Spring St., City. 6-27-41

WANTED FOR U. S. ARMY: Able-bodied unmarried men between ages of 18 and 35; citizens of United States, of good character and temperate habits, who can speak, read and write the English language. For information apply to Recruiting Officer, Peachtree and Forsyth Streets, Atlanta, or 411 Cherry St., Macon, Ga. 4-1-1

YES, Prof. G O Branning teaches the barber trade. (It's easy.) We teach in half the time of other colleges. Complete course and positions in our shops only $30. Why pay more? Thousands of our graduates running shops or making good wages. Good wages while learning. Atlanta Barber College, 10 East Mitchell Street.

GOOD WAGES—Plenty of Work—No Trouble. Go North for the Summer Good men wanted in all branches of our business; laborers, handy machine men, molders, helpers, rammers, coremakers and chippers.
Able-bodied men can become skilled chippers and coremakers in less than thirty days, and make more than $3 per day.
COMMONWEALTH STEEL CO.,
GRANITE CITY, ILL.
5c Fare from St. Louis, Mo. 4-30-36

HELP WANTED—FEMALE.

GOOD wages to a first class cook. Phone Decatur 628. 6-26-31

WANTED—A first-class colored cook. 536 Spring Street. 6-27-29

WANTED—A good cook; references required. 106 Lawton. 6-27-26

WANTED—A first-class cook at once. Apply at 158 Highland Ave. 6-26-55

WANTED — First-class cook; good wages. Apply 362 Peachtree. 6-27-61

WANTED—A very fine cook, References required. 707 Piedmont Avenue. Ivy 437. 6-26-6

WOMAN to cook; must room on lot; also a maid. Apply 27 West Sixteenth Street. 6-26-25

WANTED—An experienced nurse with best of references for six-month-old baby. Phone Ivy 6912-J. 6-27-8

WANTED—A reliable woman cook for small family. References required. Apply 243 Ponce DeLeon Avenue. 39-25-6

WOMEN—Get Government jobs. List of positions available free. Franklin Institute, Dept. 603-E, Rochester, N. Y. 31-22-6

WANTED—Experienced cook who can give good references. Telephone Ivy 2050, or apply to Mrs. James L. Riley, 1163 Peachtree Street. 25-27-6

WANTED—More salesmen and salesgirls to assist in the final great and mighty downfall. The Bankrupt Sale, 32 Whitehall. Apply at once. 6-27-45

SAVE MONEY NOW on Furniture at HIGH'S.

GIRLS LEARN MILLINERY; best trade on earth for women; pay $60 to $100 a month. Write Ideal School of Millinery, 100½ Whitehall St. 3-29-41

R U NERVOUS, TIRED, BRAIN-FAGGED? Nervite, the great nerve tissue food, quiets, vitalizes, stimulates you. Get a 25c package from Amo House, Box 363, Atlanta, Ga. 5-3-5

EARN $8 weekly at home during spare time mailing circulars. For particulars send 10c silver which we return when you begin work. Droste Company, 474-B 35 Trumbull Avenue, Detroit, Mich. 6-15-90

STENOGRAPHER WANTED—Young lady who can operate typewriter successfully and assist in keeping office files and records. Will not be given dictation. Apply Saturday, 10 to 12 a. m., Nunnally's, 59 Ivy Street; sales department. 6-27-11

HELP WANTED—MALE AND FEMALE.

WANTED,
Cotton Mill Help
ALL KINDS.
High Wages.
Fulton Bag & Cotton Mills,
Atlanta, Ga.

6-17-7

TEACHERS WANTED.

WRITE for record of our eight years' work. High class patronage. Efficient service. Foster's Teachers' Agency, Atlanta, Ga. 64-3-4

South Atlantic Teachers' Agency
1125 Atlanta National Bank Bldg.
SPECIAL registration. Direct calls coming fast. 6-26-28

ATTENTION FIRST GRADE TEACHERS—We need four first grade teachers at $50 per month, one at $55, one at $60 and one at $65. Other grades $40 to $55. Address Dept. R-3, Interstate Teachers' Bureau, Rhodes Bldg., Atlanta, Ga. 6-26-3

AGENTS & SALESMEN WANTED.

AGENTS—15 per cent commission; paying proposition for right parties. Call between 9 and 12 a. m. 6-27-62

WANTED, CITY SALESMEN—The New Home Sewing Machine Company, 10 Trust Company of Georgia Building. 6-25-55

AGENTS—Big money selling emblem watch fobs; all lodges; oxidized silver; best out; name and address stamped on free; sample 25c. Evans & Co., Thomson, Ga. 36-22-6

PORTRAIT AGENTS—Send your work direct to artist and get better work. We get order out on time. Prices to suit your trade. Stevens Bros., 23½ Whitehall Street, Atlanta. 3-1-35

CLEAN UP

And Sell the Unused Things That You Have About the House

Old Clothing, unused pieces of Furniture and numberless other articles that can be found in nearly every household can easily be converted into cash if advertised in the "For Sale" columns of The Georgian's classified section. Cost only 30c to run an ad like this:

FOR SALE—Upright piano; good as new; will sell less than half price. Address B., Box 98, care Georgian.

Phone Main 8000 or Atlanta 8000

and give in your ad and you will have no trouble in selling anything you have.

The MARKET BASKET for the BUSY HOUSEWIFE

Picnic Basket for Family of Eight, Only $2.40

BY ELBERT L. THORNTON.

To the Housewife: Have a nice picnic lunch fixed up and call the husband and tell him to meet you and the children at one of the parks and have supper. It will be nice for a change, be cool and a delightful outing for the children.

Picnic Basket.

Two fried chickens	$0
Two dozen biscuit	.10
One box crackers	.05
One pound cheese	.18
Sour pickles	.10
Two pounds cake	.25
One can sardines	.10
Two cans potted ham	.10
Three tomatoes	.05
One-fourth pound peanut butter	.12
Two loaves bread	.10
One jar jam or preserves	.15
One pound sliced ham	.30
Total	$2.40

Make sandwiches of the cheese, ham, tomatoes, peanut butter, potted ham and sardines. Spread some jam or preserves between some thin slices of bread for the children. After frying the chicken, let cool before putting it in the basket. Also cool the biscuit.

The Market Basket advertisers give you prices on all of the above and you may be able to cut the cost of the basket by close buying.

Specials For
Friday
and
Saturday

Legs of Lamb (whole) 15c
Round Steak 15c
Fancy Rib Roast
12 1-2c and 15c
Snapper Fish Slats
12 1-2c
Pork Chops 18c
Picnic Hams 17c
Lamb Stew 10c
Sausage 10c
Liver 10c

Get the middleman's profit. Come and see.

Campbell Bros.
89 Decatur Street.
150 Marietta St.

Saturday's Specials

Fine Country Honey, per pound 15c
Fresh Dressed Hens, per pound 20c
Friers, broilers, ducks and turkeys in our yard.

Farm Products Co.
129 South Pryor.
Main 3402. Atl. 815.

EAT
TIP-TOP
BREAD
At all grocers.

SEWELL'S
Money-Saving
Specials
for Saturday

Buy from first hands and save 20 to 50 per cent on your purchases. We retail at wholesale prices.

Solid carload large, fancy Lemons, per dozen 22 1-2c
Solid carload fancy, New Irish Potatoes, per quart 3c
Meadowbrook pure Creamery Butter, per pound 32 1-2c
35c can Libby's Asparagus Tips 17 1-2c
15c can Apples ...7 1-2c
10c can Pie Peaches 7 1-2c
10c can Van Camp's Soup 7 1-2c
24-pound sack Best Flour 68c
Quart bottle Grape Juice 29c
Solid carload Poultry and Eggs.

Hens and Friers dressed fresh on premises.

Sewell Commission Co.
Wholesale and Retail.
113-115 Whitehall St.
Branch Store
164 Decatur St.

Why Bake Bread At Home

When you can get just as good over the phone? Call your grocer and ask for

Tip-Top Bread.

Never Again

Do I bake bread, is what she said. She used Tip-Top Bread. Enough said.

WOOD'S
SATURDAY
SPECIALS

RED GRAVY COUNTRY (whole) HAMS 24c
Fancy Dressed Hens 20c
Pork Roast ...17 1-2 and 22c
Porterhouse Steak
22 1-2c and 25c
Lamb Chops 25c
Pure Pork Sausage ..17 1-2c
Blue Valley Butter 35c
Prairie Rose Butter 35c
Kingan's Breakfast Bacon, 1-pound package 33c

Wood Bros.
165 Peachtree. 36 Luckie.
Bell Ivy 7086, 7087, 7088, 796.

FOR
PURE ICE CREAM
Send Your Orders to
GEO. MOORE
Atlanta Phone 1326. Bell M. 3323.
68-70-72 Central Ave.

EAT
TIP-TOP
BREAD
At all grocers.

Advertise and the World Will Trade With You. Don't and 'Twill Leave You Alone

SITUATIONS WANTED—MALE.

GENERAL HOUSE CLEANING. J. H. Davis, 51 Williams Street. 39-25-6

WANTED—Position as night watchman. Address M., Box 722, care Georgian. 31-27-6

WANTED—Position by an experienced cashier in cigar stand or soda fount. Call G., 1960. 43-27-6

WANTED—Position by experienced carpenter as foreman. Address Carpenter, 283 Whitehall Street, or Box 526 care Georgian. 40-26-6

WANTED—Position in factory keeping up power and machinery in factory, or erecting. Address E. D., 82 Lake Avenue, Atlanta, Ga. 44-25-6

EXPERIENCED registered pharmacist desires position. Address Phenol, Box 875, care Georgian. 79-22-6

WANTED—Position as office boy, answer telephones etc. Am 12½ years old. Call Main 2969-J. 48-27-6

WANTED—Position as druggist, in or out of town; 15 years' experience; age 29. Address Box 9, care Georgian. 52-27-6

INTELLIGENT man, white, some experience, wants position gardening or general farming. Address K. A., Box 1, care Georgian. 47-27-6

WANTED—Position by two young men at anything with living wages; experience in store work. S. and W., Box 810, care American. 50-27-6

WANTED—Situation as cotton buyer and shipper; twenty-five years' experience; highest references. John T. Hammond, Cuthbert, Ga. 80-22-6

RELIABLE YOUNG MAN must have work at once. Mechanic by trade. Can give good references. Address H. P. S., Box 650, care Georgian. 6-27-14

FIRST CLASS gardener—Scotchman—desires permanent situation in Atlanta, September. All round handy man. Never idle. Apply Scot, 804, Georgian. 69-26-6

YOUNG MAN of long experience in general office work, handling correspondence and selling wishes responsible position. Address B. A. J., care Georgian. 36-25-6

EXPERT steno-secretary, with long and varied experience, able to handle own mail and do general office work, wishes first-class position. Address H. A. H., care Georgian. 35-26-6

A-1 BOOKKEEPER and general office man wants position at once; sickness reason for being unemployed. Anything reasonable will be accepted. Address W. H., Box 159, care American. 33-26-6

MR. BUSINESS MAN! Attention—First class salesman and expert collector would like to make connection with responsible firm; want to settle in Atlanta. Best of references as to character and ability. I am the man you want. Address Capable, Box 809, care Georgian. 48-26-6

COLLEGE BOY of 19 desires work at once. Can use typewriter and adding machine. Will begin at small salary if position is permanent and chance of promotion. Address R. W. S., Box 802, care Georgian. 55-26-6

SITUATIONS WANTED—FEMALE.

COLORED woman, competent dressmaker, wants work by day or week. Call Main 4050. 42-24-6

EXPERIENCED colored nurse would like maternity cases or care of invalid. Address 220 Martin Street. 31-24-6

COLORED GIRL wants position at once as maid and serving girl. 205 North Ashby Street, Atlanta. 30-27-6

HAVE had ten years' experience in stenography and general office work; medical line preferred. Call Main 5264-J. 46-27-6

EFFICIENT lady stenographer, rapid and accurate, desires a permanent or temporary position. E. L. M., Box 207, care Georgian. 34-26-6

WIDOW, 22 and refined, would like situation in widower's home as housekeeper or governess. Address Fredda Mae, care Georgian. 42-25-6

MAID, with first-class city references, anxious for permanent situation; only morning work preferred. Bertha Cummings, rear 82 Auburn Ave. 6-27-64

WANTED—A position in widower's home as housekeeper by an unencumbered, settled lady. Address Mrs. Johnson, 47 East Mitchell Street. 35-27-6

TEACHER'S POSITION WANTED—By Normal School graduate, one year's experience; second to fifth grades preferred. For reference address D, Box 6, Conyers, Ga. 40-24-6

WANTED, POSITION—Teacher with six years' experience, college graduate, normal trained; first-grade license; best references. Address Teacher, Box 184, Hartwell, Ga. 51-27-6

POSITION wanted at once by two competent colored women as maid, nurse or laundry on yard; well experienced in either; laundry on yard preferred. Address 191 Murray Ave., South Atlanta. 52-26-6

WANTED—Cases to nurse by experienced sick nurse. Maternity a specialty. Best of references. Rasonable rates. Ivy 7304-J or West 1054. 6-21-44

SITUATIONS WANTED—MALE AND FEMALE.

GERMAN couple want positions; woman good cook and man good butler and housework. Can furnish best references. Address Couple, Box 885, care Georgian. 31-23-6

SITUATION WANTED by couple, German, without children; first-class yard man and experienced truck gardener and dairyman; wife best cook; best references. Address J. Havell, Route 1, Smyrna, Ga. 30-21-6

DRESSMAKING — DRESSMAKERS

LADY wants sewing for hand-embroidered infant trousseau. Phone Main 1342-J. 6-27-18

DRESSMAKING all kinds; satisfaction guaranteed; summer prices; 68 Currier Street. 6-25-5

FOR SALE—MISCELLANEOUS.

BABY CARRIAGE for sale. Phone Ivy 99. 6-25-16

FOR SALE—Crockery and graniteware. 258 Decatur Street. 26-25-6

FOR SALE—Typewriter cheap. 415 Atlanta National Bank Building. 6-25-26

FOR SALE—A cook stove; fine condition; also has hot water connections. Call mornings. Ivy 4995-J. 6-25-22

FILES, FILES, cabinets, new and second hand. Geokin Bank and Office Equipment Company, 113-115 N. Pryor Street.

FURNITURE—We buy and sell cash bargains. Southern Wreckage Company, 114 South Forsyth Street. Both phones. 1-17-5

FOR SALE—Party leaving city will dispose of gas stove, refrigerator and other household articles. All in good condition. Ivy 820-J. 6-26-43

UNCALLED for suits; all made to order this season. Try them on. To close out at $10 each. Dundee Woolen Mills, 75 Peachtree Street. 6-27-25

CONTINUED IN NEXT COLUMN.

FOR SALE—MISCELLANEOUS.

WANTED—To sell one hundred carloads of granite rubble for building or crusher. Write me for prices. J. W. Haygood, Lithonia, Ga. 27-25-6

SAVE MONEY NOW on Furniture at HIGH'S.

WE RENT good pianos $3 per month up. We sell good pianos $5 per month up. R. P. BECHT COMPANY, 107-108-109 Temple Court Building. Main 667. 2-15-26

FOR SALE—One 220-account new McCaskey register; also pair of computing scales for sale cheap. Cash or terms. 8 Dixon Place or Main 3811. Call for Peavy. 6-26-47

BANKRUPTCY blanks, $1.50 per set. Warranty deeds, bonds for title. Mortgages, contracts. Stock certificates and bonds. Bennett's, 25 S. Broad. 201-20-13

AT HALF COST.

WILL SELL all my household furniture for less than half cost by the 1st. Mrs. F. L. Webb, 227 Courtland St. Ivy 2654-L. 6-25-18

FOR SALE—Large platform Howe scale, capacity 2,000 pounds; also one medium size platform Fairbanks scale, capacity 2,000 pounds. These scales are in good condition and will be sold cheap. Apply to H. L. Singer Company, 141 Madison Avenue. 6-25-7

AUTOMATIC REFRIGERATOR
Pays for itself in ice-saving.
$17.50 to $75.00.
C. H. MASON,
6-8 WEST MITCHELL STREET.

FOR EXCHANGE—MISCELLANEOUS.

WANTED—To exchange nice room and board for diamond, motorcycle, typewriter or piano. Address Box 216, care Georgian. 5-16-46

WANTED—MISCELLANEOUS.

WANTED—Small gas stove; must be a bargain. Phone Ivy 967-L. 6-26-30

I BUY MEN'S old clothes and shoes. Drop a card. I. Bock, 177 Gilmer St.

WANTED—To rent or buy second-hand invalid chair. Phone Ivy 6958-J. 6-27-6

WANTED—Old feather beds; feathers cleaned, mattresses renovated. Main 4840, Atlanta 1476. 6-26-37

WANTED—To buy some second-hand vertical filing cabinets. Address, stating full particulars, P. O. Box 888, City. 6-27-27

WANTED—To buy second-hand five-passenger automobile. Call Ivy 6207, or write H. A. D., 46½ Auburn Avenue, Room 10. 6-25-57

WANTED—Second-hand enameled bath tub, sink, invalid's rolling chair. Address John Pappa, 610 North Boulevard. Phone Ivy 474. 29-27-6

SAVE MONEY NOW on Furniture at HIGH'S.

WANTED—Ladies' diamond ring, about 1½ carat; size 6½. Nothing under grade or slightly imperfect. Call at 1416 Fourth National Bank Building, Mr. Elder. 28-27-6

DROP A CARD.
We'll bring Cash for
Old Clothes and Shoes.
"THE VESTAIRE,"
166 Decatur Street.

WE PAY HIGHEST cash prices for household goods, pianos and office furniture. Cash advanced on consignments. Central Auction Company, 12 East Mitchell Street. Bell phone Main 2424. 3-26-26

AUTOMOBILES AND SUPPLIES.

TRAVIS & JONES,
AUTOMOBILE REPAIRING.
Ivy 4832. 26 James Street. 3-1-54

MODEL 10 Buick roadster; electric lights, top; good running order; cheap. Can be seen at Auto Supply Co., 236 Peachtree. 6-25-36

FOR SALE—One Whiting 1911 model roadster, one Buick 35, 1912 model. Stowers Auto Garage Company, 34 and 36 Auburn Avenue. 6-3-202

FIVE-PASSENGER touring car; in first class condition; new tires. Will exchange for anything of equal value. Address Trader, Box 206, care Georgian. 6-25-9

AUTOMOBILE—Have large, level lot near East Lake to exchange for good automobile; roadster preferred. James H. Reynolds, 1520 Candler Bldg. Ivy 5213. 6-14-44

ATLANTA RADIATOR CO.
REPAIRING and manufacturing. Lamp and fender work. 72 Ivy Street. Atlanta phone 3816. 3-10-12

DOBBS TIRE REPAIR CO.
WE REPAIR AND SELL ALL MAKES OF TIRES AND TUBES. 226 PEACHTREE STREET. PHONE IVY 5646. 4-1-3

TWO-PASSENGER 20-horsepower Paige-Detroit, cost $750 new, to exchange for vacant lot; in fine running condition. Will pay difference. Phone Main 3170-J after 5 p. m. 6-27-13

WINDSHIELDS,
RADIATORS, lamps, fenders, repaired as good as new. Manufacturers all kinds sheet metal work. Warlick Sheet Metal Company, 243 Edgewood. 3-4-64

WE HAVE several Flanders chassis and will build body and paint car to your order. Bargain prices. Don't buy any second-hand car until you see us. NORTH PRYOR GARAGE, NORTH PRYOR PLACE. 4-2-28

FOR SALE—Electric coupe; five-passenger; elegant gray upholstering, electric lighted; this year's model; used less than four months; the most luxurious car for lady or gentleman. Terms, or would take property in exchange. Address P. O. Box 1712, Atlanta. 6-27-2

CAMP MACHINE SHOP
275 Marietta Street
METAL WELDING AND
MACHINE WORK.
6-15-2

BARGAIN—40-horsepower 1911 model five-passenger touring car, with fore-door body, fully equipped with windshield, new top, electric lights, etc. Car has been thoroughly overhauled and painted and is in first-class condition. Apply at North Pryor Garage or Osgood-Turner Auto Repair Company, 45 Auburn Avenue. Phone Ivy 6210. 6-22-94

OVERLAND.

TWO five-passenger foredoor Overland touring cars; latest models; excellent condition; special price for quick sale $500 EACH.
Buick Motor Company, Atlanta Branch. 6-25-24

SAVE your auto and motorcycle tires by using Auto Puncture Cure. Seals valve leaks and all punctures up to 20-penny spikes automatically at once; preserves the rubber; prevents tube from sticking to casing; saves 35% of tire expense, 50% tire trouble and 40% of your religion. Watch for trademark. A. P. C. Call North Pryor Garage. Auto Puncture Cure Company, Atlanta, Ga. Phone Ivy 5990. 6-6-1

CONTINUED IN NEXT COLUMN.

Poultry, Pet and Live Stock

Care and Attention Should Be Given to Chicks After Weaned

Chicks Should Be Fairly Well Feathered Before Weaned—Dryness Essential, Both in House and Yard.

Edited by Judge F. J. Marshall.

When chicks are forced to look after themselves by being weaned by their mother, or are changed from a brooder to a brood coop, is when they begin to demonstrate their inheritance of strength and vigor or their lack of it. When these changed conditions take place, then it is that they must depend almost wholly upon their own resources. Then they must depend upon the warmth of their feathers and internal heat. The chicks, if hearty and healthy, will push forward in rapid growth to maturity. Strong, healthy parentage makes itself felt, as do also all the conditions of food, feeding, care and management. The age at which chicks should be weaned or removed from the brooder depends upon the variety of considerations—the condition of the chicks themselves as to advancement, the climatic conditions of the season. The little fellows should be fairly well feathered and able to withstand, to a reasonable degree, the sudden changes that frequently come in almost any section of the country. Much depends upon the breed, the season and care with which they are to be handled. The smaller, laying breeds feather out very quickly, and should be pretty well feathered and ready to colonize by the time they are eight weeks old, and will stand quite cool weather if they are only kept dry. The American breeds and common mixtures about that size and type will require about ten weeks for the same process. While they are heavy, Asiatic breeds are very slow maturing and require from three to four months to get anything like a good covering. The weather conditions are very strong factors in the rearing of chicks after they are weaned. Dryness is very essential both in the houses and the yards. While dampness and chilly winds are very likely to cause trouble, on the other hand hot, sultry weather often has a bad effect when they can not escape from their unhealthy condition. There is nothing like plenty room and ventilation. All brood coops should be provided with good wire fronts to provide the ventilation, and at the same time to prevent intrusion from night prowlers. It is advisable at all times to avoid crowding, and there is only one way to do that, and that is by not allowing a great number to roost in one coop or house, no matter how large it may be, for when the nights become cool, they will huddle into small space, and those which happen to be about in the middle must suffer. Chicks of about the same size and vigor should only be allowed in the flock. Any weaklings should be culled out and placed with a younger lot. This will not only be an advantage to the weakly ones, but will make a more uniform-looking lot out of each. Separating the sexes is a profitable proposition, and in the case of the smaller or laying breeds or mixed and common chicks of that type the separating should take place at weaning time. This will give both the cockerels and the pullets a much better chance for making good growth, and their management can be so much better adapted to the purpose in view for each. If the flocks can be separated and given unlimited range, so much the better. Where chicks can be allowed the run of growing corn, it makes an ideal run conducive to growth. Where it becomes necessary, on account of the garden, the nearness to neighbors or similar reasons, to yard the young ones, the fence may be made tight by a 12-inch board or a strip of 1-inch mesh wire, and the balance of regulation poultry wire. Where chicks have only limited space, it is a good thing to spade up at least part of the yard quite often with grain scattered about in it. Protection from the extreme heat in summer should be provided if there is not already shade trees in the yards. Old canvas or awnings of some kind can easily be arranged and are fully appreciated by the youngsters. Another very profitable thing where heavy, sudden showers are common are little shelters easily reached by the little ones. They will save many a chick from an untimely death. These little emergency shelters need not be any more than two or three wide boards slanted against the fence or supported in any other similar manner to run the water off. No chicken coop or house should be a hotbox in the day time or at night. Screen the front, also windows and doors, to allow good circulation. Of course, good, wholesome food is necessary to provide rapid growth. Avoid all sour mixtures of a sloppy nature, except sour milk or curd, which is good and wholesome. Dry grains and feed of that nature are advisable. Keep them filled up. Rapid growth requires full and complete feeding.

Bantams.

FOR SALE—Seabrights and Red Pyle game bantams. These are prize winners, Atlanta, December, 1912. Mr. H. Stroud, 23 Haygood Ave. Main 2805. 6-26-51

Eggs—All Varieties.

THE EGGS of different varieties of fowls will be found classified under their respective breeds in the future, instead of under the classification of "Eggs."

Leghorns.

1,500 GRAND White Leghorns; breeders; of our celebrated "Model" strain; in perfect health; pure white, and heavy layers; must have room; sacrifice price, $1 each. Order to-day. Model Poultry Farm, "The Farm of Quality," Box G, Colbert, Ga. 6-17-29

Plymouth Rocks.

PEN Partridge Rocks, the coming variety, cost $25 from Nofuzger, originator. Sell for $15 as am leaving Atlanta. Address P., Georgian, Box 515. 6-25-2

Poultry—All Varieties.

HOW to grow alfalfa and become rich; booklet telling how easily it can be done for a 2c stamp. Loring Brown, Box G, Smyrna, Ga. 6-26-17

FREE RANGE DUCK AND POULTRY FARM, Chamblee, Ga. Large strain of White Runners, Leghorns and Rhode Island Reds, enables us to ship fresh eggs, strong and fertile. Write for prices on stock and eggs if you want a bargain. 1-21-18

Poultry Remedies.

SOUTHERN POULTRY REMEDY is guaranteed to produce eggs and prevent diseases. It will make hens lay when others fail. Try it. It's guaranteed. For sale at all seed stores, 25c and 50c. 6-1-29

Horses, Mules, Vehicles, Etc.

FOR SALE—One dray wagon, horse and harness. Apply 375 Edgewood Avenue. Ivy 3016. 6-26-53

FOR SALE—Surrey, horse and harness also double Brewster victoria; bargain. Apply Juniper, Apartment No. 1, 110 East Seventh Street. 30-26-6

Poultry, Plants and Seeds.

H. G. HASTINGS & CO.

OUR NORTH SIDE AND INMAN PARK DELIVERIES LEAVE THE STORE AT 9:30; SOUTH SIDE AND WEST END AT 2 P. M. GOODS ORDERED BEFORE THESE HOURS WILL BE DELIVERED SAME DAY.

CHICKENS need more care and attention the next two or three months than any other time during the year. It is perfectly natural for chickens to have lice and mites, and unless you look after them they will multiply in such quantities that they will not thrive. The little chicks and the hens will not lay if they are covered with these pests. We have ties that you can not expect your flock remedies that will positively get rid of them and the cost is very little. For 35c you can get a can of either Lee's, Conkey's or Pratt's Lice Liquid and we will guarantee either of these preparations to give entire satisfaction.

WE have just gotten in a lot of nice, fresh, clean Red Comb Feed. The price for scratch and mash is $2.25 per 100 pounds.

WE are offering Baby Chick Feed at $2.15 per 100 pounds for the next few days. You know the regular price is $2.50 per 100 pounds. Better take advantage of this.

Dogs.

FOR SALE—Toy French poodle; fine stock. Phone Ivy 4304-J. 6-25-31

FOX TERRIER PUP for sale. 436 Washington St. Phone Main 5061-J. 6-25-43

SILK HAIR TOY POODLES—A pair of male beauties cheap. Call from 7 to 8 o'clock to-night. Main 3582-J. 6-27-15

FOR SALE—Shepherd dog, one year old, extra fine yard dog; weighs 50 pounds; extra fine; well trained. Atlanta phone 1131. 6-26-29

DOG FOR SALE—One Collie dog, well trained, one and one-half years old; all you have to do is to tell him to get the cows, and he brings them; first check for $20 gets him; also five Collie pups, two months old; males $7.50, females $5.00. C. E. Perkins, Breeder, Millen, Ga., R. F. D. 1. 53-27-6

AUTOMOBILES AND SUPPLIES.

WARNING TO INFRINGERS AND IMITATORS.

LIQUID TIRE TONIC IS PROTECTED BY U. S. DURYEA PATENT NO. 578551 AND ALL INFRINGERS, AGENTS OR USERS ARE HEREBY NOTIFIED THAT THEY MUST ANSWER IN COURT FOR VIOLATION OF THIS LAW. LIQUID TIRE TONIC COMPANY, KANSAS CITY, MO. 4-3-42

The Solution of Pneumatic Tire Troubles.

VULCORINE is guaranteed to prevent punctures and will not injure your tires. We will gladly treat your cars with VULCORINE and let you use it 30 days and satisfy yourself that it will do everything that we claim for it. Price $7.50 to $10.00 per car. Write for booklet.

VULCORINE COMPANY
Office, Laboratory and Service Station, 709 Peachtree St., Atlanta, Ga. 6-1-38

USED AND REBUILT AUTOMOBILES FOR SALE.

One Stoddard-Dayton Roadster, $600.
One Marmon five-passenger car, thoroughly rebuilt, $850.
One Cadillac, 1910, rebuilt and repainted, $700.
One Oldsmobile five-passenger touring car $450.
One Cartercar, 50-horsepower, seven-passenger; demonstrator; big bargain, $1,300.
One Cartercar, 40-horsepower Roadster; demonstrator; also a big bargain.
One Cartercar, 30-horsepower, factory overhauled, repainted, $550.
One Cartercar 25-horsepower Roadster, rebuilt, $400.
One Electric Victoria, new batteries and mercury are charging board. Act quick; the outfit goes for $400.
These cars are guaranteed to be in the very best shape. Good bargains. Need space for new cars. Address Cartercar Company, No. 238-40 Peachtree Street, or telephone Ivy 2347. 6-25-25

AUTOMOBILES AND SUPPLIES.

GOOD USED CARS AT SPECIAL PRICES.
RUNABOUTS.
Maxwell AA, two cylinder; Whiting, four-cylinder.
TOURING CARS.
Primo, five-passenger.
Everett, five-passenger.
Buick, Model 16, four-passenger.
Buick, Model 21, five-passenger.
These cars are in good running condition and fully equipped. See us for special prices.
BUICK MOTOR COMPANY,
241 PEACHTREE ST.
4-11-18

Tire Repairing.

HIGH-GRADE STEAM VULCANIZING. Retreading a specialty. Prompt attention given express shipments. Sanders-Speer Vulcanizing Company, 100 Spring Street, Atlanta, Ga. 3-28-15

Motorcycles.

FOR SALE—Twin Indian motorcycle; perfect condition. See C. E. Kruger, 24 East Alabama Street. Atlanta phone 338. 6-26-48

FOR TRADE—Five-horsepower Indian motorcycle, good condition, for light roadster; would prefer Model T Ford. Do not object to bad condition and appearance. J. R. Reeves, Draketown, Ga. 6-26-60

THOR motorcycles, repairs and accessories; best equipped repair shop in city. We will take care of you. Southern Motorcycle Company, 116 Edgewood Avenue. 3-26-31

Autos Wanted.

FORD roadster; must be in good condition and cheap for cash. G. B. Barnwell, 29 E. Alabama Street. 6-26-8

WILL EXCHANGE equity in modern six-room Inman Park bungalow for electric coupe; must be in first-class condition and up to date. Address Electric, care Georgian. 6-26-50

-:- THE GEORGIAN'S RENT BULLETIN -:-

Legislators' Accommodations

NICELY furnished room. 261 Whitehall Street. Main 5398. 6-22-98

COOL downstairs front room. 339 Courtland. Ivy 6964. 6-23-25

BRIGHT, clean, nicely furnished rooms, every convenience. 82 Spring Street. 6-17-4

LEGISLATORS can get meals at 159 Central Avenue, two blocks from Capitol. 6-27-24

CAN accommodate two with furnished room at 212 Oakland Avenue, Grant Park. 6-25-58

TWO nicely furnished rooms, second floor; room and board. 22 E. Harris. Ivy 5589-J. 6-22-112

NEATLY furnished rooms. Board within few steps. 210 Spring Street. Phone Ivy 3295-J. 6-20-3

THE FELTON—Best accommodations for about four legislators; close in. 167 Ivy Street. 6-25-20

ELEGANTLY furnished room, private family; every convenience; gentlemen only. Ivy 3486-J. 6-26-7

513 PEACHTREE STREET—I have large, pleasant rooms with board, bath and electric lights. 94-15-6

FURNISHED rooms for rent; all modern conveniences. 244 South Pryor Street. Main 1957-J. 6-26-47

NICELY furnished room, all conveniences, $10 per month. Ivy 1647-L. 496 Piedmont Avenue. 6-26-2

SIX legislators can secure good meals at 35 Hayden Street. Close in. One block of Luckie Street. 6-26-11

COOL room; delightful board; in refined family; for two legislators. Ivy 5859-L. 12 West Pine. 6-26-22

THREE nicely furnished rooms; with best of board; all conveniences. 163 Courtland. Ivy 7057-J. 6-15-60

CAN ACCOMMODATE four legislators with rooms and meals. 98 Washington Street. Phone Main 5458. 6-23-9

NICE room adjoining bath; two beds. Every convenience. Gentlemen only. 61 E. Cain, Apartment 5. 6-25-12

THREE nicely furnished rooms, splendid location; all conveniences. 5 Krogg Street. Atlanta phone 1167. 5-22-88

NICELY furnished rooms with board for legislators; reasonable; close in. 184 Capitol Ave. Main 5178-L. 6-25-19

NICELY furnished rooms, two blocks of Capitol. Prices reasonable. 101 Capitol Avenue. Main 2484-J. 6-25-15

TWO cool front rooms for three legislators or three other men. Near the Capitol. Meals if desired. Main 1592-J. 6-25-13

CAN ACCOMMODATE about ten legislators with nicely furnished rooms and board, near Capitol. 75 Washington. 6-15-7

CAN accommodate several legislators; nicely furnished rooms; excellent meals. 127 Capitol. Main 5173-J. 6-15-69

CAN accommodate two gentlemen with nicely furnished front bed room. Atlanta phone 2079. 349 Central Avenue. 6-25-30

LEGISLATORS can secure good home-like cooking and single room; near Capitol. 111 Washington. Main 5361-J. 6-27-52

SIX OR EIGHT legislators can get nice cool rooms and good board at 45 Erwin Street; convenient to three car lines. Call Ivy 5843. 6-15-100

ROOM AND BOARD—Beautiful double room in modern residence; just off Peachtree, near Piedmont Park; reasonable. Phone Ivy 309. 6-25-50

ONE nicely furnished front room; close in; cool and comfortable; private home, with congenial couple. Ivy 7342-J. 147 Courtland. 6-25-11

BOARD AND ROOMS.

FIRST-CLASS accommodations. Three blocks from Capitol. 113 South Pryor Street. 6-22-13

DELIGHTFULLY cool and breezy room; all modern conveniences and all home comforts; nice, shady lawn. 375 Capitol Ave. Phone Main 3770-L. 6-26-49

LEGISLATORS can secure nicely furnished rooms, with or without board, in private family; all conveniences; one and a half blocks from Capitol. 140 Trinity Avenue, Apartment 6. 6-26-19

THE WILTON, 220 Peachtree; next to Masonic Temple; select boarding house; large, cool rooms; electricity; all conveniences; splendid table; prompt service; family style; walking distance to Capitol; direct car service. 6-15-55

ROOMS AND BOARD.

NICE, cool, front room with board. 35 Cone Street. Ivy 6049-J. 6-26-14

COUPLE can secure good room and board; all conveniences. 338 W. Peachtree. 6-22-87

NICE rooms with board. 56 Garnett Street. Atlanta Phone 4542. Meals also. 6-26-13

ONE large, nicely furnished room with couple. 53 Capitol Avenue, Apt. 5. Main 2145. 6-26-12

ONE large front room, dressing room connected; hot and cold water; with meals. Ivy 290. 6-15-67

ROOM and board; connecting bath; ideal location. 442 Peachtree St. Ivy 4562. 6-26-46

ONE large front room, with or without meals. West Peachtree. Ivy 2962-J. 6-27-38

ONE large room, with small room and bath; also table board. 513 Peachtree. 49-27-6

GOOD ROOM AND BOARD at 98 Capitol Avenue; close in. Bell phone Main 4413-J. 6-27-50

NICELY furnished rooms and board at 249 Whitehall Street; all conveniences. Main 3878-J. 6-27-47

NICELY furnished room, with or without board; close in. Mrs. Ben Dearybury, 72 Spring. 36-27-6

NICELY furnished rooms; also table board; close in; reasonable. Mrs. McGaw, 17 W. Cain. 6-26-42

BEST MEALS IN TOWN, $3 WEEK. ROOM AND MEALS, $4. 197 SOUTH PRYOR. CALL MAIN 5048. 6-9-6

IN LOOKING for the coolest room, best location, shade, porches, table board in refined home, reasonable rates, call Ivy 1959-L. 6-27-55

SINGLE room for gentlemen; few other boarders; choice location; dinner in evening. References. Corner Spring and Third. Ivy 3042. 6-26-24

ONE large room, delightfully cool; private family; close in; excellent meals; price reasonable. 53 East Cain Street. Call Ivy 5520-L. 6-27-19

CONTINUED IN NEXT COLUMN.

ROOMS AND BOARD.

DELIGHTFUL rooms, best location, excellent table board, private home. Convenient for Legislators, 256 Capitol Avenue, Main 2031-L. 6-25-1

BOARDERS WANTED in a private home; couples or young men; day boarders a specialty. Apply at once. 459 Peachtree. Ivy 1779-J. 6-27-20

SAVE MONEY NOW on Furniture at HIGH'S.

COUPLE, ladies or gentlemen may obtain room and board in private West End home; all conveniences; terms reasonable. 79 Grady Place. West 1255. 6-24-51

WANTED—Few select boarders in private summer home, Austell, Ga.; near spring; excellent table board; rates reasonable; references required. Phone Main 3992. 6-26-33

36 EAST NORTH AVE.

BETWEEN the Peachtrees; nicely furnished rooms and excellent table board. Ivy 6501. 6-2-10

PEACHTREE STREET.

AT No. 534, nicely furnished rooms with board for couple, with all conveniences. Ivy 7537. 6-19-30

CAPITOL TERRACE, 89 Capitol Ave.; rooms and board; two gentlemen or couple; large, cool rooms; all conveniences. Be quick if you want this. Phone Main 3270. 6-26-38

BELLEVUE INN.

NICELY furnished single or double rooms, with or without meals. 57 E. Third. Ivy 1598-L. 6-12-24

AT 49 LUCKIE STREET you will find new manager; newly furnished rooms, with all conveniences, at reasonable rates; also nice rooms for housekeeping. Mrs. C. C. Spalding. 6-25-29

PEACHTREE INN.

Peachtree and Alexander Sts. American plan $7.50 week up. Room to yourself. European $3 week up. 1-3-34

477 PEACHTREE.

AN ELEGANT front room, with private bath, refined neighborhood; meals if desired; homelike. Bell Ivy 7010. 6-20-45

WANTED—By couple employed, two or three furnished rooms for housekeeping in private family; rent reasonable and must be within 15 minutes' walk of Mitchell and Whitehall. Address 28 West Mitchell. 6-27-21

477 PEACHTREE ST.

WILL have pleasant rooms for gentlemen or couples of refinement; references; between Merritts Avenue and Linden; homelike. Bell Ivy 7010. 6-25-54

BOARD WANTED.

TWO young men desire board and room in private family by July 1. Address C. H. S., care Georgian, Box 560. 41-26-6

COUPLE with six months old baby and nurse desire one or two rooms and board in private family; references exchanged. Address 258 Lake Avenue, Inman Park, City. 6-27-9

FURNISHED ROOMS FOR RENT.

ONE furnished room. 331 Courtland St. Ivy 1767. 6-27-31

NICELY furnished room. 361 Whitehall. Main 5398. 6-22-97

128 SOUTH PRYOR—Nicely furnished room; reasonable. Main 5250. 6-27-60

NEATLY furnished front room; close in; all conveniences. 79-B Spring. Ivy 2325. 6-23-6

ONE large and small room; second floor; all conveniences. 22 East Harris. Ivy 5589-J. 6-21-20

TWO furnished rooms and board for young men or couples. 86 Capitol Avenue. 6-25-42

TWO ROOMS, furnished or unfurnished, for light housekeeping. 111 W. Cain. Ivy 3180-J. 6-26-20

LARGE front room with private porch; convenient to bath; private family; North Side. 6-27-17

TWO rooms for light housekeeping, to be vacant on 1st. Atlanta phone 3424. 49 Brotherton. 6-27-35

COOL, nicely furnished front room; all conveniences. 307 Rawson St. Atlanta phone 1668. 6-26-32

FRONT ROOMS and bath, private home, $15 per month. 225 Ivy Street. Phone Ivy 7029-J. 29-25-6

ONE large downstairs furnished front room; reasonable; close in. 41 West Baker. Ivy 6220-L. 6-25-18

DELIGHTFUL front room in attractive Peachtree home; beautiful location. Garage. Ivy 3086-J. 6-21-52

NICELY furnished room and kitchenette, $3 per week. 388 Peachtree, opposite Peachtree Inn. 39-27-6

TWO or three furnished rooms for light housekeeping; all conveniences. 232 Capitol. Main 1592-J. 6-27-44

TWO nicely furnished rooms in North Side home; very desirable and reasonable. Phone Ivy 1316. 6-27-16

NICELY furnished connecting housekeeping and bed rooms; near Candler Bldg. 82 Auburn Ave. 6-27-63

FURNISHED room for two young men; walking distance; private family; South Side. Main 3588. 6-26-10

TWO or three connecting rooms, furnished complete for housekeeping; electric lights. Ivy 3287-J. 6-23-22

THREE elegant furnished rooms for light housekeeping for $10.60 per mo. Call at 497 Fraser Street. 42-27-6

NICELY furnished rooms; close in; all modern conveniences. 217 Capitol Avenue. Phone Main 2958-J. 6-25-14

THREE ROOMS, furnished for light housekeeping, to couple only; $20 per month. Call 281 Gordon Street. 32-27-6

NICELY furnished room; all conveniences; meals next door. 12 Capitol Place, Apartment 1. Main 4472. 6-27-28

SPLENDID room for business people with refined couple; best neighborhood; reasonable rates. Ivy 3707-J. 6-26-23

THREE-ROOM furnished flat, first floor; private porch and use of telephone; possession July 1. Phone Main 4589-J. 6-25-38

NICE, cool rooms; also light housekeeping apartment, private family; close in. 151 Spring Street. Ivy 6640-J. 6-21-47

GENTLEMAN wants furnished room in refined Jewish family; North Side. Address F. A., Box 465, care Georgian. 37-27-6

HANDSOMELY furnished large front room, private bath; shady lot; gentleman preferred. "Peachtree," care American. 111-22-6

COUPLE or gentlemen for nicely furnished room; all conveniences; North Side. 229 West Peachtree. Call Ivy 4763-J. 6-24-17

CONTINUED IN NEXT COLUMN.

FURNISHED ROOMS FOR RENT.

NEATLY furnished room in private home for men. Two and one-half blocks from Aragon Hotel. 106 East Ellis Street. 6-27-10

HOUSEKEEPING rooms, furnished complete; new; reasonable; all conveniences. 173 Luckie Street. Phone Ivy 3144-J. 6-27-51

THREE connecting rooms, furnished complete for housekeeping; gas stove, all conveniences; close in; ideal for summer. M. 3758-J. 6-24-11

NICELY furnished room for rent in private family. In walking distance and convenient to three cars. Main 3625. 349 Woodward. 6-26-39

SAVE MONEY NOW on Furniture at HIGH'S.

LARGE, nicely furnished room for couple or gentlemen; adjoining bath; hot water, electricity; private family; North Side. Phone Ivy 1294-L. 6-26-36

TWO beautifully furnished front rooms, first or second floor, for housekeeping; private entrance; sink in kitchen; very reasonable. Phone 290 Washington. 6-27-57

ONE furnished room, suitable for couple or two young men, or two young ladies; reference required. Apply 331 Courtland Street. Bell phone 1760. 6-22-6

LARGE room with running water in dressing room; electricity; one gentleman can have room for $12.50 per month; delightful for summer. Ivy 2188-J. 6-26-52

LARGE, cool room, beautifully furnished, with private bath; small front room with sleeping porch; suitable for young men or business lady. 29 Currier Street. 6-27-49

TWO nicely furnished, connecting, first floor rooms in North Side private home. All conveniences. Walking distance. Very reasonable. 74 E. Merritts Avenue. 6-26-4

ONE large front room, furnished for light housekeeping, with gas range; now vacant; $2.50 per week; refined family. 18 Woodward Ave., one block from Whitehall. 6-26-54

FOR GENTLEMEN—Two nicely furnished cool, upstairs, front rooms; best part North Avenue, near car line. Reasonable prices; meals next door. Write G., 39 W. North Avenue. 6-25-44

LARGE, cool front room; nicely furnished; all conveniences; nice street; easy walking distance to center of city; very cheap during summer months. 56 Currier Street. 6-25-6

WEST PEACHTREE.

PRIVATE HOME—Bright front room, beautifully furnished; price reasonable; walking distance. Ivy 5451. 6-26-41

FOR RENT—Two large, bright rooms, furnished complete for light housekeeping; private entrance, near Grant Park. All conveniences. Use of phone. $16 per month. Phone Main 2170-J. 6-27-12

LARGE, well ventilated, cool room, furnished for two gentlemen; separate beds, closet and four windows, electricity, gas and phone, white tiled bath, very large verandas; second story, corner room; in hotel section; very near in. Phone Ivy 4281. 6-27-65

PARTY leaving home for the summer wishes to rent three nicely furnished connecting rooms; use of bath and reception room; large piazzas and plenty of air; in heart of Grant Park section; references. 275 Glennwood Avenue. 6-27-30

UNFURNISHED ROOMS FOR RENT

THREE or four unfurnished rooms for rent, North Side; cheap. Call Ivy 4895. 6-25-41

TWO rooms for rent, with use of reception hall, near park. 24 Rosalia Street. 31-25-6

THREE cool, connecting unfurnished rooms, close in; all $12 month. 48 West Peachtree Place. 41-27-6

TWO large newly papered connecting rooms. Price reasonable. North Avenue and Cherry. Ivy 4429. 6-21-16

THREE connecting rooms, near Grant Park; electric lights, gas, telephone, bath. Phone Main 5116-J. 43-25-6

TWO large and one small unfurnished room for light housekeeping; reasonable. 210 South Pryor Street. 6-27-46

TWO or three rooms for light housekeeping; all conveniences; good location; nice neighborhood. 350 Lee Street. 6-22-91

THREE OR FOUR upstairs rooms, with private bath; electric lights; sink in kitchen; to parties without children; nicely located. For further information call Main 3264. 6-23-15

THREE beautiful connecting rooms conveniently arranged for light

Atlanta Real Estate Is Certain to Increase in Value. There Are Bargains in These Ads

BUSINESS GUIDE

Auction Sales of Furniture and Household Goods.

CENTRAL AUCTION COMPANY, 12 East Mitchell Street, buys and sells everything; regular auction Tuesday and Friday. Bell phone Main 2424. 10-3-41

Banks.

AMERICAN NATIONAL BANK. Corner Alabama and Broad Streets. CAPITAL AND SURPLUS $1,000,000.

Barber Shops.

15c HAIR CUTS 15c AT NO. 3 VIADUCT PLACE. 6-17-35

Baseball Score.

PLAY Baseball scores given by innings at 77 Peachtree Street. You will find the standing of all the leagues. BALL

Bicycles.

FOR BICYCLES and supplies, see D. Alexander, 54 N. Pryor. Main 3116. Repair Work a Specialty. 3-27-51

Blacksmithing.

STRUCTURAL STEEL AND IRON WORK.

WE make all kinds of metal windows and doors, also window gratings and hangers of all kinds. Anderson Bros. & Rich, 372 Edgewood Avenue. 4-2-7

Builders.

LET US BUILD you a home. Will buy you a lot or pay off your lot. Terms to suit. 400 Temple Court. Main 4189. 4-15-16

Carpenter and Builder.

FLY—SCREENS—FLY

COME see our roll-away screen, our roller-bearing screen, our sliding screen; none better. It will pay you to see our goods and get prices. 217 Kiser Bldg. Main 1319. Porter Screen Company. J. J. Crawford, Agent. 6-12-13

ALL KINDS OF REPAIR WORK. D. M. WHEELER, 19 South Forsyth St. Phone M. 4186. Atlanta 1547. 12-31-16

Carpets and Rugs Cleaned.

ATLANTA STEAM CARPET CLEANING COMPANY (INC.), 27 West Alexander Street. Phone Ivy 4186. Moist and dry cleaning. Rugs woven from your old carpets and rags. Porch shades made to order. 6-27-42

Cash Registers.



NATIONAL CASH REGISTERS.

60 NORTH BROAD ST., ATLANTA.

Coal, Coke and Wood.

S. M. TRUITT & SONS, for dry wood and best coal. 1-31-21

Dentist.



BEST WORK

Crowns (22 k.) $3.00
Bridge work $3.00
Full set teeth $3.00
Filling 50c

R. R. fare allowed 25 miles. All work guaranteed 20 years.

Eastern Painless Dentists

38½ Peachtree St., Near Walton. 4-2-31

Ear, Nose, Throat and Lung Trouble.

DR. GEORGE BROWN, Diseases of the Ear, Nose, Throat and Lungs, 312-14 Austell Bldg. I have the only compound oxygen plant ever brought South and make this gas daily. Weak, nervous, anaemic and pale people are invited to call. 4-6-13

Engineering and Machine Designing.

G. V. PLANT, M. E.

I DEVELOP YOUR INVENTION. Dixie Pattern and Machine Works, 262 West North Avenue. Main 2829. 4-5-17

Fly Screens.

PRICE & THOMAS—FLY SCREENS.
PRICE & THOMAS—FLY SCREENS.
PRICE & THOMAS—FLY SCREENS.
PRICE & THOMAS—FLY SCREENS.
PRICE & THOMAS—FLY SCREENS.
62 N. Pryor. Phone Bell Ivy 4203. 6-14-40

FLY SCREENS, FLY SCREENS, FLY SCREENS—Wood fly screens, metal fly screens, hardwood floors, Venetian blinds, metal weather strips furnished anywhere in the South. Write or phone W. R. Callaway, manager, 1403 Fourth National Bank Building, Atlanta, Ga. Main 5310.

Fly Screens Made to Order.

OAKLAND CITY REPAIR WORKS. Carpenter and cabinet work a specialty. Call West 242-L. Atlanta 528. C. F. Dickey, Mgr. 5-1-37

FLY SCREENS.

METAL AND WOOD FRAMES, portable garages. W. J. Baker Company. Bell phone Ivy 926. No. 811 Empire Life Bldg., Atlanta, Ga. 5-1-4

Furniture.

R. F. Jordan Furniture Co., 144-6 Auburn Ave. Bell Phone Ivy 4467; Atlanta Phone 1800. Old goods taken in part payment on new. 6-14-41

SAVE MONEY NOW on Furniture at HIGH'S.

T. C. FURNITURE CO. Cash or easy payments, 415 Marietta, Phone Atlanta 1797. 4-5-12

Hairdressing.

LADIES.

WHY WEAR hair that does not match, when you can have it dyed to match any shade? We have real natural shades in stock. If your switch is not full enough, can make it over and have any amount added at a reasonable price, at THE S. A. CLAYTON CO., 36½ WHITEHALL ST., SUCCESSORS TO CLAYTON & ZAHN. M. 1769. 6-11-27

Hat Cleaning.

STRAW HATS, 25c; Soft Hats cleaned and blocked, 35c. George's Hat Cleaning and Shoe Shine Parlor, 3½ E. Alabama Street. 4-10-11

Jewelry.



WATCHES, Diamonds, Jewelry, Eye Glasses, Spectacles sold on the "divided payment" plan to reliable persons.

BANTA-COLE CO. 5 SOUTH BROAD STREET. 6-26-3

Lace Curtains.

WORK called for and delivered; satisfaction guaranteed; prices, 25c to 50c per pair. Call Atlanta phone 2641. 6-2-13

Lighting Fixtures.

ELECTRIC and gas fixtures; all new styles; lowest prices. Queen Mantel and Tile Company, 56 West Mitchell Street. Phone Main 681. 1-16-16

WOULD YOU give 25c for a good job? Place a "Want Ad" in The Georgian and get one.

Lime, Concrete, Roofing, Stone.

LADD LIME AND STONE COMPANY. Lime, concrete and roofing stone. 915 3d Nat. Bank Bldg. 2-3-50

Machine Works.

MALSBY COMPANY. Manufacturers of and Dealers in MACHINERY. 438-40 MARIETTA STREET. 4-5-16

CAMP MACHINE SHOP 275 Marietta Street METAL WELDING AND MACHINE WORK. 6-15-4

Mattress Renovating.

SANITARY MATTRESS RENOVATING—Factory new and up-to-date; moderate prices; give us a trial. Jackson & Orr Company, Means Street and W. & A. R. R. Both phones. 3-20-14

New Rubber Tires.

NEW RUBBER TIRES put on your baby carriage. Repaired, repainted and re-covered. Phone Ivy 3076. Robert Mitchell, 229 Edgewood Ave. 2-13-9

Phenoline.

A DISINFECTANT, deodorant and germicide; destroys chicken mites and all kinds of insects. Phenoline Co., 106-A Edgewood Avenue. Main 2317, Atlanta 3038-A. 6-11-28

Painting and Tinting.

Contract Painting and Wall Tinting.

J. A. JOHNSON, 397 W. Fair St., West 1288-J, for all kinds of painting and tinting. 6-22-137

Printing.

RYBERT & HOLLINGSWORTH FOR ANY KIND of printing. We satisfy our customers. 10 Gilmer Street. Bell Main 4600. 5-17-3

Royal Typewriters For Rent.

ROYAL typewriters rented; one month, $2.75; three months for $7.00; special rates to students. Royal Typewriter Co., 46 North Pryor Street. Phone Main 2492. 4-25-17

Safe Cracksman.



Fire and burglar proof safes opened and repaired. C. C. Downes, 29½ Marietta Street. Phones M. 2146. Atlanta 4922 4-5-11

Sand.

SAND.

SAND in any quantity and quality; prompt delivery. S. M. Truitt & Son. 1-13-32

Sewing Machines.

WE RENT new machines with complete set of attachments for $2 per month; also machines repaired; prompt delivery. Both phones 1893. Singer Sewing Machine Company, 79 Whitehall. 9-14-44

Shoe Repairing.

SHOES HALF-SOLED, SEWED, 50 CENTS.

At Gwinn's Shoe Shop, 6 Luckie Street. Opposite Piedmont Hotel. Both phones. 3-26-45

Signs.

SIGNS BROWN SIGN & PAINTING CO., 77½ Whitehall. M. 3780 8-18-33

KENT ON SIGNS signifies best quality. Kent Sign Co., 130½ Peachtree Street. 3-5-20

Furniture Upholstering.

Upholstering, Repairing and Refinishing Furniture.

W. L. LUNSFORD & CO. Satisfaction guaranteed. Main 5111, Atlanta 5950-F. 6-16-25

FURNITURE repaired, upholstering, refinishing neatly done. Work called for and delivered. Young K. Carson, 479 Marietta Street. Atlanta 3567. 6-7-29

Stove and Range Repairing.

STOVE DOCTOR.

STOVE, range and furnace repairing. 61 South Pryor Street. Bell Phone Main 1460. Atlanta phone 1410. 4-10-10

DAN, THE FIXER.

STOVES AND REFRIGERATOR REPAIRING. We sell second-hand gas stoves. We sweep chimneys. 121 WHITEHALL STREET. Atlanta phone 2235 Bell phone M. 2599.

Trunks, Bags and Suitcases.

RETAILED AND REPAIRED. ROUNTREE'S, 77 WHITEHALL ST. PHONES: Bell M. 1576. Atlanta 1654.

Umbrellas.

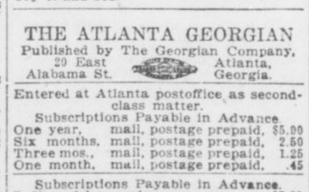

Buy from makers. $1.00 up, with detachable handles—kept in repair free. Taylor Umbrella Co. 116 1-2 Whitehall St. 4-23-3

Wood.

WOOD.

SOUTH GEORGIA mill cut-offs by the carload or any quantity you may want. They make fine kindling. S. M. Truitt & Son. 1-12-32

MEDICAL.

DROPSY CURED—Relieves shortness of breath in 36 to 48 hours. Reduces swelling in fifteen to twenty days. Colvin Dropsy Remedy Company, 408 Austell Building, Atlanta, Ga. 5-25-11

DR. EDMONDSON'S Tansy, Pennyroyal and Cotton Root Pills, a safe and reliable treatment for painful and suppressed menstruation, irregularities and similar obstructions. Trial box by mail, 50c. Frank Edmondson & Bro., manufacturing chemists, 11 North Broad St., Atlanta.

If you have decided to spend a few months away from home this summer and would like to have some one take care of your home during that time, we know of no better and quicker way to find reliable parties to care for it than to place a small "Want Ad" in Hearst's Sunday American and Atlanta Georgian. Try it and see.

THE ATLANTA GEORGIAN
Published by The Georgian Company, 20 East Alabama St. Atlanta, Georgia.
Entered at Atlanta postoffice as second-class matter.

Subscriptions Payable in Advance.
One year, mail, postage prepaid, $5.00
Six months, mail, postage prepaid, 2.50
Three mos., mail, postage prepaid, 1.25
One month, mail, postage prepaid, .45

Subscriptions Payable in Advance.
Delivered by carrier, one year.....$5.20
Delivered by carrier, six months.. 2.60
Delivered by carrier, three months.. 1.30
Delivered by carrier, one month ..... .45
Delivered by carrier in Atlanta and other cities, one week .....

REAL ESTATE FOR SALE.

Sharp & Boylston

ORMEWOOD PARK COTTAGE.

THIS is a nice little six-room cottage on large shady corner lot, in three hundred feet of car line, and on the chert driveway from Druid Hills to West End. It is a real bargain at $2,500, with only $100 cash and $20 per month. Let us show you this.

SMALL INVESTMENT.

IN FOURTH WARD we have a good four-room negro house that rents for $7.50, and is never vacant, that we can sell you for $700. Over 12 per cent, and a little pick-up.

BUSINESS OPPORTUNITIES.

DO YOU want to locate in a growing town? Then come to Alston, Ga., the town that's growing so rapidly. Alston Commercial Club, Alston, Ga. 33-19-6

NEW PICTURE THEATER FOR SALE—All complete and just opened and a good paying investment. Write for particulars and terms. Manager Eatonton Theater, Eatonton, Ga. 6-25-53

QUICK LUNCH ROOM for rent; fully equipped, adjoining one of the most prominent cigar stores in the city; reasonable rent. Apply 41 North Pryor Street. 6-27-5

FOR SALE—Wholesale and retail dry cleaning and dyeing works, which is now earning from $75 to $125 per week. Object of selling, owner is forced to sell on account of other business. See W. J. Deguenther, 78 Houston Street. 6-27-48

RIDLEY & JAMES AUDITORS. ATLANTA NATIONAL BANK BUILDING. ATLANTA, GA. 6-15-21

THIS VERY MINUTE the opportunity you've long sought awaits you in the Want Ad pages of Hearst's Sunday American and Atlanta Georgian. Not an issue is printed that does not contain the cream of desirable positions, excellent boarding and rooming places, fine business opportunities, real estate bargains and other things. Whatever your desire, you'll find a way to gratify it in Hearst's Sunday American and Atlanta Georgian Want Ad pages.

REAL ESTATE FOR SALE.

PHONE Berriman, Ivy 1421, for North Side two-story home or Inman Park bungalow. 6-25-23

OWNER leaving town; my six-room home at 74 Oak St., West End, for sale or rent. Mrs. A. H. Henslee. 6-25-17

LEASE OR SALE—Artistic bungalow; screened, tiled, furnace, garage Address "Ansley Park," care American. 113-22-6

279 PERRY STREET, one five-room house, with hall and bath, on lot 45 by 100; side drive. Price $2,000; terms to suit. 6-25-51

SAVE MONEY NOW on Furniture at HIGH'S.

MODERN two-story house and large store in Inman Park, on terms like rent. 400 Temple Court Building. Main 4189. 4-18-43

FOR RENT OR SALE, at Lithia Springs, a beautiful summer home of eight rooms and large lot. Will rent or sell at very low price. William Tate Holland, Marietta, Ga. 6-27-1

BARGAIN—Five-room cottage; lot 40x164 to alley; gas, water, porcelain bath; half block car line. See house at 7 Welborn St., then phone West 1021-J. Price $2,250; easy terms. 6-9-19

FOR SALE—By owner, a nine-room, beautiful home, on lot 50x150. Servant's room; stable; all modern conveniences. Built for a home. Near Capitol Avenue. 125 East Georgia Avenue. Main 3744-L. 6-27-32

SUBURBAN HOME; $1,500; five rooms and hall; lot 50 by 150; strictly white neighborhood; cars, schools, stores and churches convenient. Responsible person can make terms 10 per cent down, $15 per month. Address Owner, P. O. Box 150, Atlanta. 6-4-1

HOME AT CENTER HILL.

YOU can buy a very desirable little home at Center Hill, on Grand Avenue; five rooms, with big lot. Terms can be arranged. Call at Room 201, Equitable Building, second floor. 33-27-6

FOR SALE—Two valuable lots, south side Ponce DeLeon Avenue, between Barnett and Bonaventure; 55 by 200, and at price lower than similar 50-foot lots on this beautiful street can be bought for. See owner, 9 a. m. to 4 p. m., 609 Candler Building. 26-27-6

AT 5 STIRLING STREET, 500 feet from car line, is just being completed, a five-room bungalow. It is well built, of good material; has attractive mantels, beautiful fixtures, all conveniences, including furnace installed. Lot 50 by 111, with several fine oaks. Price $2,750. See your real estate agent or phone Ivy 2837-L for engagement. 49-27-6

FOR SALE—The following vacant lots taken in trade will be sold for cash as follows: 30x150, Lees Avenue, right back of North Side Baptist Church; Hemphill Avenue and Tenth Street, price $300; 48x150, McLendon Street, near Stirling and Whitefoord Avenue, $750. Thomas J. Wesley, 209 Grant Bldg., Phone Ivy 5341. 6-24-25

REAL ESTATE FOR SALE OR EXCHANGE.

FOR BEAUTIFUL HOMES and building lots in College Park, the most desirable suburb of Atlanta, see I. C. McCrory.

REAL ESTATE WANTED.

WANTED—Modern five or six-room frame. Must be centrally located. Address Close In, Box 806, care Georgian. 6-27-3

CONTINUED IN NEXT COLUMN.

REAL ESTATE FOR SALE. HOUSES FOR RENT.

W. A. FOSTER & RAYMOND ROBSON

11 EDGEWOOD AVENUE. REAL ESTATE, RENTING AND LOANS.

FOR SALE.

WE ARE selling large residence lots and small acreage tracts on Claremont Avenue, in Decatur. Part of the W. J. Houston estate. Most of the tracts have beautiful shade and clean, clear running water. Attractive prices and terms of one-fourth cash and balance one, two and three years at 6 per cent. These are money-makers. See Mr. Eve.

JUST A LITTLE snap. Lot 50 by 200. East Lake section. Only $500. Terms. Car line one-half block away. See Mr. Radford.

BARGAIN—20 North Delta Place, close to Edgewood Avenue, Inman Park; seven-room bungalow; hardwood floors; especially attractive appointments; two-room servants' house; dandy big lot, 60 by 206 feet. Price reduced to $4,500. Terms: $1,500 cash, assume loan of $2,250 at 7 per cent. Balance only $25 per month. Rental $37.50. This place will pay its way. See Mr. Martin.

MODERN RESIDENCE, on St. Charles Avenue, two-story eight rooms. Prettiest part of the street. Spacious porches. Splendid arrangement. Sleeping porch. Big value for $6,500. Terms. See Mr. Bradshaw.

IF YOU HAVE MONEY to lend, we can place it safely.

FOR RENT.

8-r. h.,	354 Capitol Avenue	$32.50
8-r. h.,	334 Washington Street	40.00
7-r. h.,	81 East Fair Street	26.00
7-r. h.,	145 Summit Avenue	31.50
7-r. h.,	402 Simpson Street	12.50
7-r. h.,	147 North Jackson	45.00
7-r. h.,	142 Pulliam Street	21.00
7-r. h.,	86 Bedford Place	35.00
6-r. h.,	180 Cameron	18.60
6-r. h.,	20 Clifford	25.00
6-r. h.,	52 Druid Circle	30.00
6-r. h.,	15 W. Boulevard DeKalb	22.50
6-r. h.,	44 Howard Street	22.50
6-r. h.,	21 Bedford Place	35.00
6-r. h.,	12 Clifford Street	27.50
6-r. h.,	108 Mansfield	25.00
6-r. h.,	210 Sells Avenue	30.60
6-r. h.,	140 Drexel	25.00
6-r. h.,	Hardee Street	15.00
6-r. h.,	1166 DeKalb Avenue	27.50
6-r. h.,	24 Olympic	25.00
6-r. h.,	32 Olympic	27.50
6-r. h.,	381 South Pryor Street	35.00
6-r. h.,	1170 DeKalb	30.00
6-r. h.,	575 Edgewood Avenue	27.50
6-r. h.,	369 Cherokee	35.00
6-r. h.,	128 DeKalb Avenue	16.00
6-r. h.,	311 Lawton Street	30.00
6-r. h.,	309 Moreland	40.00

And a long list of other houses. Come to see us.

FOR RENT.

119 BROYLES STREET—On the west side of Broyles, between St. Paul and Orleans, we have a seven-room cottage; has gas, hot and cold water, bath, washstand, closet and sink; in good condition. Grant Street car one block. Vacant July 15. $25.

WE PUBLISH A WEEKLY RENT BULLETIN, giving a good description of everything we have for rent. Get a copy.

JOHN J. WOODSIDE.

Atlanta Phone 618. 12 AUBURN AVE. Bell Phone Ivy 671.

TURMAN, BLACK & CALHOUN

203-8 EMPIRE BUILDING.

FOR RENT.

HOUSES.

76 W. Peachtree St.,	10 rooms	$60.00
56 Hurt St. (partly furnished),	10 rooms	55.00
151 Richardson St.,	10 rooms	45.00
140 Crescent St.,	10 rooms	55.00
154 Greenwich,	9 rooms	20.00
108 Merritts Ave.,	8 rooms	45.00
171 East North Ave.,	8 rooms	70.00
24 Bedford Place		35.00
26 East Harris St.,	8 rooms	75.00
723 North Boulevard,	8 rooms	40.00
248 Stewart Ave.,	8 rooms	35.00
415 Spring St.,	7 rooms	40.00
19 Albemarle St.,	7 rooms	17.50
118 Simpson St.,	7 rooms	40.00
176 Gordon St.,	7 rooms	40.00
47 Drewry St.,	6 rooms	$30.60
139 North Jackson St.,	6 rooms	25.00
1 Augusta Ave.,	6 rooms	25.00
63 East Tenth St.,	6 rooms	42.50
189 Cameron St.,	6 rooms	20.00
143 Formwalt St.,	6 rooms	22.50
85 W. Peachtree,	6 rooms	22.50
21 N. Bonaventure Ave.,	6 rooms	40.00
104 East Ellis St.,	5 rooms	30.00
24 Wellington St.,	5 rooms	20.00
96 McDaniel St.,	5 rooms	15.00
29 Alta Ave.,	5 rooms	25.00
36 Ormond St.,	5 rooms	20.00
174 Formwalt St.,	5 rooms	17.50
69 Lee St.,	4 rooms	12.50

REAL ESTATE FOR SALE. REAL ESTATE FOR SALE.

FOR SALE JOHN J. WOODSIDE

COTTAGE ON KROG STREET. (NEAR EDGEWOOD AVENUE.)

NICE little place, close in; desirable terms if wanted. Price only $2,100. THOMAS R. FINNEY, Sales Manager, 12 "Real Estate Row."

ANSLEY PARK HOUSE

WITHIN one block of Peachtree car line, in the nicest part of Ansley Park, we offer a 10-room residence with every convenience that could be thought of to make a perfect house. Lot 73x321, side drive, sleeping porch, garage, servants' house, chicken runs, etc. In fact, this is one of the very best houses in Ansley Park. The owner is leaving the city, and has reduced the price $5,000 on conservative valuation.

J. R. SMITH & J. H. EWING

REAL ESTATE, RENTING, LOANS. Ivy 1513. 130 Peachtree. Atl. 2865.

Ansley Park Lot---$1,850

THIS LOT is 50x150 feet to alley, and lies well. All improvements down on street. Right off Piedmont Avenue and the car line. This is a sacrifice price. Terms to right party. See us QUICK.

THOMSON & LYNES

18 and 20 WALTON ST. PHONE IVY 718.

GREENE REALTY COMPANY

ON ASHBY STREET, West End, the prettiest lot to be found. This is 250 feet deep to 10-foot alley. Assume loan $1,300 three years. Price, $2,600. Terms.

ON CULBERSON STREET, just off of Gordon Street, beautiful six-room house; everything first-class. A bargain at $4,750. Terms.

511 EMPIRE BLDG. REAL ESTATE, RENTING, LOANS. PHones 1599.

Purchase Money Notes Wanted

WE ARE in the market for good annual purchase money notes in any quantity. Local money and quick action. Can also handle some first mortgage loans.

FINCHER & MARRIOTT

JAS. H. REYNOLDS, Sales Manager.

1520 Candler Building. IVY 5213.

REAL ESTATE WANTED.

WANTED—A 7 or 8-room home in the suburbs; must be on car line and have a large lot. Address "Fresh Air," Box 895, care Georgian. 6-27-4

WANTED—If you have any first mortgage real estate notes payable monthly that you want to turn into cash, answer at once. Address "Notes," Box 897, care Georgian. 28-25-6

WANTED—PASTURE.

I WANT A pasture of from 100 to 500 acres of land on the railroad or car line, suitable for first class dairy, convenient to send milk and vegetables in the city. Will pay a good rental, with privilege of buying the same, on a term of years. Room 201 Equitable Building, Atlanta, Ga. 44-26-6

REAL ESTATE FOR EXCHANGE.

I HAVE several farms near Fort Valley, which will exchange for property in or around Atlanta. J. T. Kimbrough, M. 4078, 409 Atlanta National Bank Building. 6-25-3

WILL EXCHANGE as first payment, lot in Decatur Heights for about $2,250 home in West End or some good section of the city. A. D. M., Box 208, care Georgian. 27-27-6

FARMS FOR SALE.

I OWN and offer for sale, exchange or lease, several well improved productive farms. Easy terms. G. H. Waddell. 114 Candler Building. 6-26-1

REAL ESTATE FOR SALE. REAL ESTATE FOR SALE.

East Lake Bungalow

ONE BLOCK from the Atlanta Athletic Club entrance, facing beautiful East Lake Drive, we offer one of the most complete and up-to-date bungalows ever built around Atlanta. On lot 85x170 feet, six rooms, servant's room and toilet in basement, furnace heat, fireplace in each room, tiled bath room, plateglass windows, white enamel fixtures, double floored and storm sheathed, connected with Kirkwood water system and East Lake sewerage system. This house is just as complete in every detail as any house in the city. Price $5,500.

FORREST & GEORGE ADAIR

REAL ESTATE AND CONSTRUCTION NEWS

Close-in Acreage Bought for $32,375

Edwin P. Ansley Adds to Park. Three Fine New Residences. Other Realty Notes.

Recent additions to Ansley Park seem to portend an extension of that residential neighborhood until it reaches limits much farther to the north than at present, perhaps as far as Rock Springs, or beyond. This was hinted at the other day by members of the Edwin P. Ansley real estate agency and is borne out in part thus far in the additions already made, and an addition of more recent date which has just gone to record.

Mr. Ansley has bought from Mrs. Sallie J. Bearse a 16.9-acre tract, bounded on the east by North Boulevard, etc., for $25,375, on terms of $1,267 cash and notes at 7 per cent; and from Paul E. and Lizzie L. Stephens a 5-acre tract, bounded on the north by Rock Springs Avenue and on the east by Boulevard, for $7,000, on terms of $1,000 cash and the balance in notes at the same rate of interest.

The original Ansley Park tract contained about 200 acres and was bought from the late George W. Collier for about $300,000, Mr. Collier having bought it in the pioneer days for $150. Since the above purchase some 20 acres were bought from Mrs. Harriet F. Brandon for approximately $18,000, and the addition of more acreage promises to bring about more interesting development.

Papers in Interesting Sales.

The northeast corner of Peachtree Road and Peachtree Way, which was sold June 15, 1912, by George L. Dickinson, of Florida, to Eugene Dickey, has been transferred to J. W. Goldsmith, Jr.

Deeds have gone to record in the conveyance May 9 of 87 Luckie Street, 40 by 150, to Paul Goldsmith from Alex Reeves, for $28,000, on terms of $11,250 cash, the assumption of a $10,000 loan and notes at 6 per cent.

Two More Fine Residences.

Dr. Joseph Jacobs, it was learned Friday, will move from his downtown house on the east side of Peachtree, between Sixth and Seventh Streets, and will erect a handsome country home on Peachtree Road, between Buckhead and Brookhaven.

Charles Godfrey, builder of one of the first homes at East Lake and now a resident there, has bought a lot at Brookhaven, and it is reported will soon build there.

The contract for J. J. Haverty's fine residence on Peachtree Road, north of Jack J. Spalding's "Deerland," has been let to the Pittman Construction Company and work will start in a short time. The house will cost about $50,000.

Application for Permit.

Application was made Friday for a permit to construct at Auburn Avenue and Butler Street the $76,803 auditorium and business building of the G. U. O. I. O. O. F. (colored).

More Money in Sight.

People vitally interested in the condition of the local money market have noted with pleasure a decided "loosening up" of the banks with loan funds. A depositor who was turned down flatly several weeks ago on application for a $5,000 loan received this week a letter from his bank saying that he could get the money at the usual rates. Many others who found a temporary tightness in money have succeeded in making arrangements to carry on business operations.

Charter Applied For.

Heirs of the late Sidney H. Phelan have applied to the Superior Court, through Barry Wright, of Rome, attorney, for a charter for the S. H. Phelan Company (Inc.), the purpose of the organization being to handle the Phelan estate.

After Executive Mansion.

Although Forrest & George Adair expect to make no proposition to the State Legislature this year relative to acquiring the Executive Mansion property for Asa G. Candler, several other real estate agents will probably open up the matter. One of the latter gathered all the information necessary some time ago and announced that he would offer a site on Peachtree Road. It is stated authoritatively that the Rhodes mansion on Peachtree, near Seventeenth Street, will not be put up this year. Charles H. Black offered it two years ago as agent for Mr. Rhodes.

Mr. Candler has no definite plans for his extensive frontage, beginning with the old Capital City Club property. He declared some time ago that the local political situation was such that he didn't feel justified in going ahead, and intimated that he had not been able to determine what character of improvements to make.

New Subdivision Opened.

Oakwood Terrace, a subdivision of 100 residence lots owned by the McKenzie Trust Company, has been placed with the L. P. Bottenfield Real Estate Agency for sale. This property is just off East Lake Drive and adjoins Druid Hills. The Bottenfield Agency now has subdivisions worth approximately $1,000,000.

Knox Going to Convention.

The local delegation of real estate dealers going to the sixth annual convention of the National Association of Real Estate Exchanges in Winnipeg the latter part of July, promises to be swelled by several other delegates before the lists have closed. Fitzhugh Knox, builder and real estate developer, has plans for going. The names of others have been published.

Additions to Sales Force.

O. P. Lyman, formerly with the A. K. Hawkes Company, and C. S. Martin, formerly of Tennessee, have joined the city sales force of the L. P. Bottenfield Real Estate Agency. Both men are well acquainted with realty values and are expected to prove a valuable addition to the firm.

Building Permits.

$100—R. E. Riley, 262 and 264 Decatur Street, erect awning. Day work.

$50—J. H. McCown, 172 Luckie Street, repair veranda. Day work.

$2,750—Marbut & Mims, South Moreland Avenue, one-story frame dwelling. Day work.

$1,200—Mrs. V. E. Minor, Van Epps Street, same. Day work.

PROPERTY TRANSFERS.

Warranty Deeds.

$1, Love and Affection—John N. Wood to Mrs. Ida W. Robertson, lot 72 by 207 feet, west side Peachtree Street, 671 feet south of north line of land lot 108, Seventeenth District. June 26.

Love and Affection—Same to Mrs. Mary F. Wood, lot 72 by 200 feet, west side Peachtree Street, 599 feet south of north line of land lot 108, Seventeenth District. June 26.

$1, Love and Affection—Same to Mrs. Attie D. Clarke, lot 70 by 200 feet, west side Peachtree Street, 346 feet south of north line of land lot 108, Seventeenth District. June 26.

$1, Love and Affection—Same to Mrs. Jessie M. Winn, lot 73 by 200 feet, west side Peachtree Street, 526 feet south of north line of land lot 108, Seventeenth District. June 26.

$1, Love and Affection—Same to Mrs. Fannie M. Hudson, lot 70 by 200 feet, west side Peachtree Street, 416 feet, south of north line of land lot 108, Seventeenth District. June 26.

$733—Ernest Woodruff to Mrs. Irma S. Patillo, lot 65 by 94 feet, south side Waverly Way, 120 feet southwest of Hurt Street. June 26.

$800—T. C. Holmes to E. L. Verner, one-half interest in lot 50 by 219 feet, northeast corner of Peachtree Avenue and Lexie Street. August 22, 1912.

$5,000—J. H. Porter to Mrs. Dorothy Nuckols, lot 25 by 112 feet, north side of Auburn Avenue, 212 feet east of Piedmont Avenue. June 26.

$4,150—W. H. Allen to Miss Ada Perrine, lot 95 by 1,000 feet, east side of Peachtree Road, 734 feet north of south line of land lot 100, Seventeenth District. May 30, 1911.

$125—College Park Land Company to Simyon R. Cochran, lot 50 by 190 feet, south side of Columbia Avenue, 100 feet east of Napoleon Street. November 25, 1910.

$4,000—George B. Powell to M. M. Kendall, 118 Grant Street, 44 by 150 feet. April 4.

$4,000—M. M. Kendall to Mrs. Rebecca J. Florence, same property. May 22.

$2,500—Same to Mrs. Lector L. Flowers, lot 63 by 225 feet, east side of Hemphill Avenue, 255 feet south of Southern Railway. June 26.

$1,500—Edwin P. Ansley to Mrs. Mary S. Cresse, lot 71 by 145 feet, southwest corner of North Boulevard and Rock Springs Avenue. June 25.

$500—Westview Cemetery Association to S. H. Phelan, lot 168, section 4. December 1, 1905.

$1,100—William J. Davis to W. C. Harper and W. M. Weathers, lot 50 by 173 feet, northwest side of Cascade Avenue, 140 feet northeast of Westwood Avenue. June 17.

$650—Edgar A. Neely to B. R. Carroll, lot 60 by 270 feet, southwest side of Ware Street, 60 feet southeast of Cheney Street. June 19.

$650—Same to same, lot 54 by 200 feet, southwest side of Ware Street, 112 feet southeast of Oak Street. June 25.

$1,100—Charles T. Cooper to G. E. Cooper, one-half interest in lot 50 by 150 feet, east side of Linwood Avenue, 106 feet south of Blue Ridge Avenue. June 26.

$4,000—John T. Taylor to George B. Everett, lot 40 by 175 feet, west side Barnett Street, 313 feet south of Ponce DeLeon Avenue. June 10.

$500—Paul E. and Lizzie L. Stephens to Edwin P. Ansley, lot 71 by 145 feet, southwest corner North Boulevard and Rock Springs Avenue. June, 1913.

$6,750—Mrs. Margaret R. Tyler to C. H. Chapman, 154 Elizabeth Street, 60 by 209 feet. June 23.

$400—Mrs. Fannie and John A. Austin to L. P. Bottenfield, lot 102 by 200 feet, south side Eureka Drive, 253 feet southwest of east line of land lot 102. June 23.

$600—Same to same, lot 180 by 230 feet, north side Hurst Drive, 178 feet northwest of east line of land lot 102. June 23.

$200—Same to same, lot 50 by 160 feet, south side Eureka Drive, 52 feet west of Hurst Drive. June 23.

$200—Same to same, lot 50 by 160 feet, south side Eureka Drive, 100 feet east of Virginia Place. June 23.

$200—Same to same, lot 50 by 258 feet, east side Virginia Place, 159 feet northwest of Junction Avenue. June 23.

$400—Same to same, lot 100 by 215 feet, east side Virginia Place, 370 feet southeast of Eureka Drive. June 23.

$400—Same to same, lot 100 by 172 feet, south side Springdale Drive, 401 feet west of east line of land lot 101. June 23.

$750—Georgia Railway and Power Company to C. L. Bartlett and John S. Owens, a 40-foot right of way through land lot 185, being about 10 acres. June, 1913.

$3,000—Mrs. Annie F. Ray to Mrs. Willie P. Meador, lot 50 by 175 feet, north side West Fourteenth Street, 168 feet east of West Peachtree Street. June 26.

$7,000—J. Wayne Moore to Mrs. Ellen L. Corrigan, lot 46 by 148 feet, south side of Ponce DeLeon Avenue, 92 feet west of Kennesaw Avenue. May, 1912.

$325—T. C. Holmes and E. L. Verner to Mrs. E. W. Smith, lot 50 by 196 feet, east side of Grand View Avenue, 285 feet north of Peachtree Avenue. June 17.

$500—Alice A. Palmer to same, same property. June 17.

$1,500—J. S. Reid to W. L. Bailey, lot 60 by 200 feet, south side of Sawtell Avenue, 804 feet from Lakewood Avenue. June 26.

$2,350—Mrs. Nannielu F. Martin to Rosa Rauschenberg, lot 40 by 136 feet, northwest corner of Hogue Street and an alley running from Hogue Street to Boulevard. May 8, 1912.

$7,875—Clifford L. Anderson to Duncan MacDougald, 105.31 acres, in southeast corner of land lot 178. May 9, 1912.

$1,634—O. E. Horton to M. C. Horton, lot 100 by 150 feet, south side of Eighth Street, 119 feet east of Lynn Street. June 26.

Loan Deeds.

$400—Mrs. E. W. Smith to Mrs. India M. Christman, lot 50 by 196 feet, east side of Grand View Avenue, 285 feet north of Peachtree Avenue. June 24.

$2,00—Mrs. Lillie S. Perry to Dickinson Trust Company, 306 Gordon Street, 35 by 180 feet. June 25.

$2,000—Same to same, 308 Gordon Street, 36 by 180 feet. June 25.

$3,350—Gray W. Hampton to T. Peden Anderson, 240 St. Charles Avenue, 50 by 190 feet. June 23.

$650—Charlie and Delia Walton to Luella K. Flinn, 421 West Fair Street, 42 by 100 feet. May 23.

$2,000—Ellen L. Corrigan to Morris Rich, 329 Ponce DeLeon Avenue, 46 by 148 feet. June 24.

$6,000—Mrs. Dorothy Nuckols to Mrs. Tillie E. Clarke, 160 Auburn Avenue, 25 by 112 feet. June 26.

$3,500—Charles T. and G. E. Cooper to Mrs. Tillie E. Clarke, lot 50 by 150 feet, east side Linwood Avenue, 106 feet south of Blue Ridge Avenue. June 26.

$5,000—M. George Azar and N. George Azar to Mrs. Tillie E. Clarke, lot 51 by 136 feet, north side Decatur Street, 67 feet east of Pratt Street. June 25.

$500—M. M. Kendall to D. B. L. Powell, lot 50 by 215 feet, east side Hemphill Avenue, 255 feet south of Southern Railroad. June 20

THE ATLANTA GEORGIAN
Published Every Afternoon Except Sunday
By THE GEORGIAN COMPANY
At 20 East Alabama St., Atlanta, Ga.
Entered as second-class matter at postoffice at Atlanta, under act of March 3,1873
Subscription Price—Delivered by carrier, 10 cents a week. By mail, $5.00 a year.
Payable in Advance.

Think for Yourself

Don't Be Servile, Taking Older Men and Other People's Ideas at a False Valuation

(Copyright, 1913.)

The brain in your head is the result of hundreds of thousands of years of evolution and education on this earth.

That brain is given you that you may DECIDE FOR YOURSELF what is true, what is false, what is important and what is unimportant.

About one man in a thousand actually uses, in forming opinions, the thinking power, the power of discrimination, that is given to him.

The other nine hundred and ninety-nine simply go along old, beaten paths. Where others bow low, THEY bow low. Where others look scornful, THEY look scornful.

Most of us think and act more like sheep than like men. One sheep at the head uses his pretty feeble brain, and the others do what he does.

As a result, we are not ready for new ideas when they come. We are not ready to recognize real genius when it appears.

And it is true to-day, as it was when Emerson wrote, that every man bringing to the world a message worth while is misunderstood because of our stupid reverence for the past and our dullness to new truths.

Pythagoras was misunderstood, and Socrates and Jesus and Luther and Copernicus and Galileo and Newton and every pure and wise spirit that ever took flesh. To be great is to be misunderstood.

Naturally, human beings must profit by the discoveries of those that preceded them. We don't throw away the law of gravitation, or axioms in geometry, or the multiplication table because they were used by men before us.

The trouble with us is that we hang on to our prejudices, our foolish reverence for vacuity, more desperately than to the most important truths given us by science.

The thing for you to do, young men—we mean men up to seventy, for all ought to be young until then and even later—is to KNOW WHY YOU THINK AS YOU DO THINK.

For instance, admire only things THAT YOU KNOW ABOUT. Look up to those of whom you KNOW THAT THEY HAVE REALLY DONE SOMETHING WORTHY OF ADMIRATION.

Don't let other people form your opinions for you. Don't accept your opinions ready made like a pair of rubber boots.

Make up your mind to know WHY you believe a thing, WHY you look up to an individual, WHY you accept the opinions going round.

This is important, not merely to your own self-respect and manhood, BUT TO YOUR POSSIBILITIES OF GROWTH, your possibilities of doing something worth while.

Men that have succeeded owe their success to the fact that they refuse to take difficulties for granted, to take opinions for granted, or to take CONDITIONS for granted. They determined to decide things for themselves. They found new ways, they found new possibilities, they added their names to the list that have done something.

Keep DOUBT in your mind always. We give you below a quotation to paste up. It was supplied by Bolingbroke, a man of wonderful ability, almost a great man—the individual who supplied the philosophical thought with which Pope seasoned his poetry.

He knew enough to appreciate the value of original thought and research; he knew that doubt is essential to knowledge, and he put it well. This is what he said:

"Doubt is the key of knowledge. He who never doubts never examines. He who never examines discovers nothing. He who discovers nothing is blind, and will remain so."

As long as you live, DOUBT. Question, deny, verify. Be able to say, "I think so, BECAUSE I HAVE THOUGHT ABOUT IT. I admire him, BECAUSE I HAVE STUDIED HIS LIFE."

"Seek and ye shall find. Knock and it shall be opened unto you."

"PROVE all things. Hold fast that which is good."

These are two texts for those that may desire Biblical sanction for man's chief intellectual quality, DOUBT.

Attorney General "Shedding No Tears"

Attorney General McReynolds' flippant remark "a Republican District Attorney has resigned and I am shedding no tears," must have come as a shock to every right-minded man and woman throughout the whole country who had read the facts.

The United States District Attorney for the Northern District of California had been ordered, against his protest, to postpone until the autumn the trial of two men indicted under the Mann White Slave Act. The prosecuting officer described the case as "a hideous crime which has shocked the moral sense of the people of California."

The two men accused were of such standing in the community that the people would naturally be tempted to expect that they would have a big "pull." In fact, their friends publicly boasted that the wealth and political prominence of their relatives would stop their prosecution THROUGH INFLUENCE AT WASHINGTON.

Added orders to postpone other pending cases, corporation prosecutions, brought from the Californian Federal District Attorney a very righteously indignant letter to the President, demanding the acceptance of his resignation BY WIRE.

If indictments of Federal Grand Juries in California are to be nullified in Washington on the representations of friends of the accused, or pigeonholed until witnesses can be corrupted or spirited away, a most serious situation has arisen. It is a situation altogether subversive of public confidence in our highest legal officers; subversive, indeed, of any confidence in our judicial system. Such a lack of confidence, once generally established, means mob rule.

Attorney General McReynolds' tears are not wanted. Other and anguished tears have undoubtedly been shed in the homes of the little high school girl victims. What are wanted from an Attorney General of the United States are a sound, trained sense of propriety and discretion, an honor above the possibility of suspicion, and a disgust of crime, especially THIS kind of crime, equaled only by an eager desire to punish it.

From Chocolates to Steak and Onions

How an extravagant honeymoon makes the home appear dull and shabby to the bride. (See article below on this topic by Dorothy Dix)



By DOROTHY DIX

In a recent divorce case it was shown that the real cause of the wife's dissatisfaction with her husband was because he was not able to maintain the grand splurge of their bridal tour throughout their everyday life.

The wife had been a poor girl, a stenographer, who married a middle-aged merchant of moderate means. He took her for their honeymoon to Palm Beach and other fashionable resorts, and, dazzled by the magnificence of the hotels at which they stopped, she expected the same luxury ever afterward. The husband couldn't afford this, and when called upon to settle down into a very modest city flat the wife became peevish, and fretful, and disgruntled, and considered herself so ill used that she finally took her troubles to the divorce court.

This is a sad tale, mates. Let it be a warning to every young man who is contemplating matrimony and who is figuring out where he shall go with his bride on their honeymoon.

The Millionaire Standard.

Don't take her to a place where she will establish a millionaire standard of comparison and which will make the real home in which she has got to live look like thirty cents ever afterward. On the contrary, conduct her to some quiet spot, mid humble surroundings, that will cause your little four rooms and a bath, with real running water, to seem like a palace by contrast. Whether we are satisfied or not depends altogether upon whether we look down or up, whether we contrast beer with champagne, or with spring water.

You get the idea?

The biggest and most dangerous rock in the matrimonial sea is branded IMPOSSIBLE EXPECTATIONS, and the majority of men court a head-on collision with it. That's the reason there are so many wrecks.

When a man woos a girl he does everything on earth to jeopardize their future happiness together and to make their marriage a failure by handing her out false promises, and false impressions of what he is and what he's got, and the way they will be able to live, and to fill her mind and fire her imagination with anticipations that can never be realized.

Her Foolish Thought.

To begin with, he is the meekest, mildest, most tractable and amiable creature on earth, apparently so gentle that a girl child could lead him. He spends hours and hours telling her that he asks nothing else of life but the privilege of worshiping her, and singing the praise of her beauty and angelic qualities, and that he could die holding her little white hands in his.

She thinks, poor little goose, that being married is just nothing but one long love session, and then, when she finds out that a man drops love-making at the altar, and that he never notices how his wife looks unless to offer a criticism on it, and that instead of considering her an angel, she is led to believe that he thinks her the most faulty individual living, it gives her the shock of her life.

Also, when a man is courting a maid he does it by means of gifts, and flowers, and candy, and theater tickets, and restaurants. There's nothing too good for her, and he scatters his money around with a liberal hand that leads the girl to form false ideas of his income and the manner in which he will be able to support her family.

Lucky to Ride in Cars.

The average girl has never had the handling of any money, and knows nothing about business. Therefore when a youth feeds her on 80-cents-a-pound chocolates, and conducts her to the best seats in the theater, and blows her off to $10 dinners, she argues that she will have a perfectly grand time going about to such places and indulging in such luxuries when she's married to him, and she's bitterly disappointed when she does marry him to find out that she's lucky to have nickels for trolley car fares, and to go to the movies and have an occasional glass of ice cream soda.

Many a woman secretly accuses her husband of being a tightwad, or of having ceased to love her, because after marriage he does not indulge her in the things that he did before marriage, and that his munificence then led her to expect. She doesn't stop to reflect that the money that used to go into candy and flowers is now going into beefsteak and onions for her daily sustenance.

There is no doubt, however, that a very large per cent of domestic misery is caused by men fostering these false ideas in women before marriage and leading them to expect a grandeur that they have no way of attaining. This not unnaturally provokes bitter disappointment and chagrin in the disappointed wives, and the result is misery for both.

Mr. Coffman, who makes pictures that cause people to think, has illustrated this little comedy—or tragedy—of life in the accompanying picture. In it you see the Claude Melnotte of the department store, on the bookkeeper's stool, with his $25 per and his lady love before marriage.

Don't Court Girl in Taxi.

He is "blowing her to a good time." They sit on the terrace of some smart restaurant, well dressed, eating dainty food, with soft light and beautiful surroundings about them. The next scene is after marriage. They sit in their plain little kitchen surrounded by the odor of the stew cooking on the stove, the man in his shirt sleeves, smoking a pipe, everything poor and plain and unbeautiful. And the wife's face shows what she's thinking about it all.

The moral of all of which is: Don't court a girl in a taxicab and expect her to be satisfied to walk after marriage, and don't take your bride to Europe on a honeymoon and expect her to be thrilled with a kitchenette apartment when you get home.

Thes sudden drops make women dizzy.

A DREAM WOMAN

By WILLIAM F. KIRK.

SMALL and graceful and fair to see,
She sat in a nook alone with me.
How often, I wondered, had tears bedewed
Those big, brave eyes in her solitude.
She seemed like a vine that Destiny
Had set too far from a rugged tree,
And a longing to shield her slender form
Swept over my soul like a tropic storm;
A longing that out of my heart I threw
Lest she might sense it and misconstrue.

Big, brave eyes, each eye a star,
Mine to idolize from afar;
Set like gems in a diadem,
Only in dreams can I worship them.
God of this weird, bewildering scheme,
Why did you give us the will to dream?
Why did you place on Life's strange sea
The barren island of Cannot Be?

Ella Wheeler Wilcox Writes on Human Life



Day Will Come When Its Propagation Will Be Under Strict Law, with the Additional Element of Religion to Aid Science---This Will Improve the Race, She Says.

Written for The Atlanta Georgian

By Ella Wheeler Wilcox

Copyright, 1913, by American-Journal-Examiner.

THERE is a certain quality in each of us, a quite normal and natural human quality, which makes us rejoice exceedingly when we are proved to be right in any forecast of events.

Perhaps this quality may be called vanity, but it is an excusable vanity, as indeed many phases of vanity are excusable.

The egotistical and conceited human being is insufferable; he is a misfortune to himself, because he is so certain of his superiority over his fellows that he makes no least effort to improve.

But the being possessing vanity is always on the alert to do better and better; to keep up with the times, to be alert, to be proven right. Therefore, if it be vanity which prompts these words, let be.

Ten years ago, I published the following:

SOME months ago I received a letter from that good woman Emma Sickles, in which she said:

"It is to be hoped that the day is not far distant when men see it is a far more serious thing to bring life into human existence, of suffering or degradation, than it is to end the earthly existence of that life, and that they are quite as responsible to God and to society for the lives they bring into being as they are for the lives they 'murder.'"

That day is not as near as Miss Sickles hopes, yet such a day must come.

How Race Will Be Bred.

A day when the propagation of the human family will be under as strict a law as the breeding of fine fowls or blooded stock, with the additional element of religion to aid science. Fine animals are bred by science—the science of careful selection and wise mating.

But it requires more elements to produce a splendid specimen of the human family than a perfect animal.

Fine feathers make fine birds, and tender flesh and certain productive and salable qualities complete the well-bred fowl.

The high-bred horse needs fine points, speed and carriage. But the perfectly bred human being, such as the world waits to welcome, must be mentally equipped and morally endowed, as well as physically developed, and all these traits should be equally balanced.

The man of stunted or deformed body or giant proportions, the anemic and undeveloped temperament or the oversensuous and self-indulgent, the material-minded or the spiritual bigot, are all types to be eradicated. The ideal race—the coming thoroughbreds—will be men of good stature and strong vitality, intellectual and reverent, and all animated with an ambition to work together toward the betterment of this beautiful world. Deformities and degenerates will be unknown, save as accidents.

There are few deformed animals, because animals, even when left to themselves, breed their young more according to nature than the average man. All deformity of mind and body is the result of wrong conditions—ignorance, self-indulgence, extreme poverty and extreme luxury. By and by the wise people of the world are going to see how necessary it is to control the conditions under which children are propagated and reared.

Science will establish laws and parents will abide by them. No criminal, no diseased person, no drunkard, will be allowed to produce his kind.

Before a marriage license can be procured, in that day to come, a committee will investigate the conditions and decide whether the parties are proper people to become parents. This will lead to the preparation of men and women for marriage and parenthood—the most important occupation of life.

Women Will Be Guarded.

Women will be guarded and protected before the birth of children and taught the wonderful import of parental influence. Men will lift their hats to an expectant mother, and the child will be welcomed with rejoicing and reared as carefully as he was born.

This was done in the days of old Greece, but woman was not allowed the intellectual freedom which is hers to-day, and the world was more cruel and possessed less scientific knowledge.

In the next 100 years Science is to make marvelous religious truths, only known now to the few enlightened minds, universal facts, and that will help men and women to go about the propagation of a higher order of human beings with reverence and patience.

The time will come when it will seem a matter of surprise to the denizens of the earth that diseased and vicious people were ever allowed to produce offspring. Meantime, let mothers remember how much they can do to-day by keeping their minds uplifted and their hearts full of love for the unborn child they are molding.

And let them think before they become wives of the manner of men they are choosing for the fathers of their children.

Every well-born child which comes into the world to-day will help along that time of which Miss Sickles writes—the time still far away, but coming nearer and nearer, when men and women shall realize what it means to populate the earth.

SO great an advance along these new paths has progress made in a decade that it seems interesting to reprint the prophecy.

Since the above article was written the Society of Eugenics has been formed and an international congress has been held.

Interest in Eugenics.

A general agitation of the subject of sex hygiene has occurred. Every intelligent man and woman, who is not absolutely self-bound, is interested in these progressive ideas, and the law has been passed in four (possibly more) of the States making it permissible for chronically insane, criminal and diseased men to be sterilized and prevented from perpetuating their ills. And in Indiana alone more than 500 such cases have been operated upon.

Surely the dream of Miss Sickles is coming true.

PERTINENT PARAGRAPHS

California woodpeckers are thought to be insane because they are storing up pebbles instead of acorns. Maybe the birds intend to use the stones as ammunition.

* * *

Bathers have taken to doing the turkey trot in the surf. From the spectators' point of view, mid-ocean would be even better.

* * *

Out in the West they've started a "fathers' day." A work of supererogation. Already observed every payday.

* * *

Sign in downtown restaurant reads "Pie, in season, 5c." Had no idea the game laws applied to dear old Mr. Mince.

To the layman polo combines the fascination of a head-on collision with the thrill of a runaway in a crowded street.

* * *

Few men are able to put 10 cents on the church plate as cheerfully as they will put $1 on the bar at a saloon.

* * *

Man wins $25 by eating 61 eggs. At present prices he must have been a loser.

* * *

An Illinois court has decided a man can be beautiful. Watch "Uncle Joe" Cannon and Colonel "Jim Ham" Lewis blush.

* * *

The trust buster seldom pays any attention to a losing business proposition.

POLICE SCANDAL GROWS

EXTRA

THE ATLANTA GEORGIAN

Read for Profit---GEORGIAN WANT ADS---Use for Results

VOL. XI. NO. 280. ATLANTA, GA., FRIDAY, JUNE 27, 1913. Copyright, 1906, By The Georgian Co. 2 CENTS. PAY NO MORE

FINAL

CRACKERS TRIM TURTLES 2-1

LANFORD AND FELDER ARE HELD FOR LIBEL

Three indictments charging criminal libel were returned Friday by the Grand Jury against Colonel Thomas B. Felder, the Atlanta attorney, and Newport Lanford, Chief of Detectives, who accused each other of most everything in the category after the famous dictograph episode. There are two bills against Felder and one against Lanford.

The two men will be placed under bond and will be tried in the Fulton County courts under the misdemeanor act for unlawfully and maliciously accusing each other, according to the true bills.

The penalty for conviction of a misdemeanor is six months in the county jail, twelve months in the penitentiary, a fine not exceeding $1,000; either or all three.

Colonel Felder appeared at the Solicitor's office about 2 o'clock and furnished the $500 bond required. Chief Lanford had not been located at that time, but was expected to do likewise.

The accusation against both men is based on recriminations issued against each other and published in the Sunday newspapers of May 25 and June 8.

In those statements Colonel Felder attacked Lanford bitterly, hurling a line of invectives that the greatest of the Roman orators might have envied. He attacked Lanford's private and public character, accusing him of "hideous crimes."

Lanford in Full Denial.

Chief Lanford replied in kind, denouncing Colonel Felder as a "contemptible liar, scoundrel and coward." He denied absolutely any wrong-doing.

To establish the fact that the statements published had actually been made by Felder and Lanford, the Grand Jury summoned Sidney Ormond, city editor of The Constitution, and M. D. Clofine, city editor of Hearst's Sunday American. Both men testified that there could be no question that Felder and Lanford issued the statements in question.

The new turn in the dictograph fight was entirely unexpected and promises stirring developments. If the charges are upheld and the two men formally accused, the real fight will come at the trial, when it will be up to both Lanford and Felder to prove the charges they made against each other.

Real Revelations Promised.

That will bare the real inside of the dictograph trap and other things that have been rumored in the last few weeks, and some real explosions are anticipated.

Subpenas also have been issued out of the Solicitor General's office for other witnesses who engaged in the controversy at a time when charges and countercharges were flying thick and fast. It is the announced intention of the Grand Jury to probe carefully and thoroughly into Colonel Felder's charges of alleged crookedness in the detective department.

It is rumored in the lobbies of the courthouse that the investigation of the Felder charge will in time develop into another and more searching inquiry into the vice situation in Atlanta. Colonel Felder's charges have been based on the alleged protection of resorts by Chief Lanford and his detectives, which have been as vigorously denied.

Miss Wilson Dances At Social Club Ball

MADISON, WIS., June 27.—Miss Margaret Wilson, daughter of the President, sang several songs at a social center club entertainment.

Later she danced with members of the club.

RACING

RESULTS
AT HAMILTON.

FIRST—Five furlongs: Bee Hive 116 (Watts), 1-6, out, won; Slipper Day 108 (Simpson), 9, 7-10, 1-4, second; Meissen 113 (Tyler), 10, 7-5, 1-4, third. Time 1:01 3-5. Also ran: Sandy, Lady Isle, Amphion.

SECOND—Purse, five furlongs; Requiram 105 (Montour), 5-2, 7-5, 1-2, won; Diamond Cluster 98 (Buxton), 20, 7, 5-2, second; Birka 110 (Gross), 11-10, 9-20, 1-5, third. Time 1:01 3-5. Also ran: Collector, Wanita, Micheal John, Scarlet Letter.

THIRD—Mile and one-sixteenth: Grif 107 (Derende), 3, 6-5, 3-5, won; My Fellow 106 (Turner), 18-5, 7-5, 3-5, second; Dynamite 107 (Montour), 6, 5-2, 6-5, third. Time 1:49 3-5. Also ran: Black Branch, Annie Sellers, McCreary, Judge Monck, Lord Elam, Love Day, William Pitt, Chester Krum, J. H. Houghton.

FOURTH—About two miles: Morpeth 152 (Gates), 18-5, even, out, won; Irene Gummell 135 (Dupee), 9, 5-2, out, second; Lena 145 (Higgons), 5, 8-5, out, third. Time 4:23 3-5. Also ran: Old Salt, Onaping.

FIFTH—Six furlongs: Horron 115 (Turner), 2, 1-3, out, won; Calgary 100 (Moody), 7, 6-5, out, second; Hawthorne 112 (Gross), 7-10, 1-5, out, third. Time 1:12. Also ran: Sherwood.

SIXTH—Six furlongs: Kayderoseros 109 (Clements), 7-2, 8-5, 4-5, won; Billy Collins 106 (Hopkins), 3, 6-5, 3-5, second; Izzy Ham 106 (Buxton), 12, 5, 5-2, third. Time 1:15 2-5. Also ran: Queed, Battery, Porcupine, Ravenel, Brandywine, Queen Sain, Belle of Lynville, Pons Neville.

SEVENTH—Mile: Muff 110 (Hopkins), 3, 7-5, 7-10, won; Daisy Platt 88 (Snyder), 5, 2, 4-5; Mimesis 88 (Neylon), 20, 8, 4. Time, 1:40 4-5. Also ran: Miccosukee, Jonquil, Aunt Alice, Chryseis, Edith Inez, Pliant and Chemulpo.

AT BELMONT.

FIRST—About two miles: Ben Cabell 159 (Corbett), 20, 2, out, won; Native Maid 144 (Park), 20, 2, out, second; Windrow 159 (Lewis), even, out, third. Time not taken. Windrow fell but was remounted and finished. Maltbie fell.

SECOND—About 5 furlongs: Deduction 159 (Wright), 2, 3-5, out, won; Plutocrat 154 (Stevenson), 20, 6, 2, second; Elnar 157 (E. Tucker), 3, even, 2-5, third. No time taken. Also ran: Vera Kessler, Travel Light, Former, Flying Yankee, Doriski, Mollie Gibson.

THIRD—About two miles: Rock Abbey 152 (Wright), 8-5, out, won; O'Bear 149 (Alpers, 1-2, out, second. No time. Only two starters.

FOURTH—About one mile: Footlight 115 (Wolfe), 2, 3-5, out, won; Henpeck 92 (Ford), 1-2, out, second; Catp. Matlock 111 (McFadden), 20, 4, out, third. No time taken. Also ran: Johnny, New.

FIFTH—About 2½ miles: Elbart 142 (Helder), 4-5, out, won; Simondale 148 (Clark), 8-5, out, second; O'Connor 155; Josephthan 150 (5, out, third. No time taken. Only three starters.

SIXTH—Six furlongs: Eldbald 159 (H. Bell), even, 2-5, out, won; Culvert 162 (J. Tucker), 2, 3-5, out, second; Fred Essen 138 (Alpers), 15, 4, out, third. No time taken. Also ran: The Thief, Lord Leighton.

AT LATONIA.

FIRST—Five furlongs: Penalty 113 (Loftus), 5.20, 3.60, won; Lambs Tail 112 (Steele), 5.90, 4.20, second; Father Riley 112 (Nicol), 5.80, third. Time 1:01 3-5. Also ran: Durin, Shepherdess, Bushy Head, Abednego, Naograne, Elandro, Banjo Jim.

SECOND—Six furlongs: Ethelda 108 (Steele), 5.40, 3.20, 2.90, won; Nello 104 (Teahan), 7.70, 5.90, second; Clyde T. 108 (Taplin), 26.80, third. Time 1:14. Also ran: Guide Post, Rio Brazos, Billy Barnes, Farmer Joe, Scary William, Cedarbrook, Gold of Ophir.

THIRD—Mile and 70 yards: Sleeth 118 (Goose), 6.70, 4.20, 2.60, won; U Stenpa 103 (Teahan), 6.40, 3.20, second; Cousin Puss 111 (Loftus), 2.70, third. Time 1:44 3-5. Also ran: Sam Hirsch, Olga Star.

FOURTH—Six furlongs: Theresa Gill 108 (Martin), 4.70, 2.50, 2.50, won; Casey Jones 112 (Loftus), 2.40, 2.50, second; Bobby Boyer 105 (Teahan), 5.50, third. Time 1:12. Also ran: Prince Hermis, Coy, Florence Roberts.

FIFTH—Six furlongs: Rifle Brigade 106 Teahan), 7.70, 6.10, 3.80, won; World's Wonder 12 (Estep), 26.10, 7.50, second; Star of Danbue 104 (Kederis), 3.00, third. Time 1:12 4-5. Also ran: Danberry, Marie C., Wentworth, Wryneck, I Spy, Verena, Luther, Dick Deadwood.

SIXTH—Mile and one-sixteenth: Beautiful 106 (Kederis), 14.50, 7.40, 4.80, won; Be 108 (Teahan), 10.00, 5.00; Wood Dove 106 (Andress), 4.40. Time, 1:47 3-5. Also ran: Duchess, Daffy, Gold Color, Bobby Cook, Helene, Carlton Club, Syzygy, Katrine, Wishing Ring and Madam Phelps.

Racing Entries on Page Ten.

Juarez Threatened By Attack of Rebels

EL PASO, TEX., June 27.—Scouts sent out by General Salazar, Federal commander in Juarez, reported to-day that Pancho Villa, with a horde of rebels and bandits, is about 50 miles southwest of Juarez, preparing to attack the town.

Villa declares that he will capture Juarez and execute Salazar in the bull ring. Many residents of Juarez have fled to this city.

Nearly everybody in Atlanta reads The Sunday American. YOUR advertisement in the next issue will sell goods. Try it!

NEW FRANK EVIDENCE HELD BY DORSEY

New activity was injected into the Phagan case Friday when James Conley, negro sweeper at the National Pencil Factory, was removed secretly from his cell in police station and closely questioned by Frank Hooper, who will aid Solicitor Dorsey in the prosecution of Leo Frank.

The move was surrounded with the utmost secrecy. The negro was taken from his cell by Detective Starnes, and behind locked doors questioned anew in the room used by the Police Commissioners. He had been in for many minutes before the action became known.

Mr. Hooper asked Conley various new questions, and after the quizzing was over hurried away from the police station.

Dorsey Has New Evidence.

It was the first time that Hooper had questioned the negro.

That a mass of evidence which the Atlanta detective force had no part in getting, and of which the members have had no knowledge, will be presented at the trial of Frank by Solicitor General Dorsey became known Friday.

Developments revealed that the Solicitor, through his personal investigation and that of his "greatest detective," has discovered a number of persons whose names have not been connected with the mystery in any way by the local detectives. From these persons the Solicitor has obtained much evidence which will be made public for the first time when Frank is put on trial for his life.

Detective Identified.

Mr. Dorsey for a time engaged the services of a well-known detective whose name he kept carefully a secret, but whose identity was disclosed Friday by The Georgian's Houston, Tex., correspondent as Frank Pond, who was connected with the Pinkerton forces for a number of years. Pond is now in Houston, where he was seen by the reporter.

It is understood Pond was shadowed by the Atlanta detectives all the ten days he was working on the case for the Solicitor. He is said to have registered at eight different hotels under as many different names. At the Coroner's inquest he sat by the Solicitor and no one present except Mr. Dorsey knew who he was.

Did Work Before Inquest.

Pond did most of his work before the inquest. Before coming to Atlanta he was in Asheville, N. C., on a private case. In connection with the case, he was obliged to come to this city, and while here met Solicitor Dorsey. The Solicitor obtained the consent of Pond's employer to the plan of having the detective work on the Phagan mystery for ten days or two weeks.

Pond, by a process of elimination, reached the decision that Frank was the only person who could have committed the crime, but this was before it had been discovered that Conley was in the factory and drunk at the time of the crime.

One of the witnesses who will be called by the Solicitor, of whose testimony the detectives evidently have had no knowledge, is Mrs. May Barrett. The Solicitor is believed to regard her statements as of great importance.

Daughter Says She Knows.

Mrs. Barrett is the woman who several weeks ago came, screaming, from the offices of the Solicitor and crying that someone had been telling lies about her.

Mrs. Barrett's daughter, Mrs. George Bailey, had told the officials that her mother knew more about the mystery than she had disclosed. This led to the questioning and the woman's hysterics. She was brought to the office

Continued on Page 2, Column 8.

How Crackers Won

Score by innings:

ATLANTA	100 001 000—2
MEMPHIS	000 001 000—1

CRACKERS—	R.	H.	O.	A.	E.
Long, lf	1	2	2	0	0
Welchonce, cf	0	1	1	0	0
Alperman, 2b	0	1	5	5	0
Bailey, rf	0	0	1	0	0
Smith, 3b	1	2	2	3	1
Bisland, ss	0	0	1	4	0
Agler, 1b	0	1	11	0	0
Chapman, c	0	0	4	1	0
Brady, p	0	0	0	0	0
Totals	3	7	27	13	1

TURTLES—	R.	H.	O.	A.	E.
Baerwald, rf	0	0	1	1	1
Butler, ss	0	2	1	4	0
Love, cf	1	2	2	0	0
Ward, 3b	0	1	1	4	0
Sweitzer, lf	0	1	1	0	0
Abstein, 1b	0	1	11	0	0
Shanley, 2b	0	1	3	1	0
Seabaugh, c	0	1	6	1	0
Newton, p	0	1	0	2	0
Totals	1	11	27	13	1

SUMMARY.

Struck out by Newton 5; by Brady—3. Bases on balls—off Newton 1; off Brady 1. Double plays—Alperman to Agler. Sacrifice hits—Welchonce 2, Bisland. Stolen bases—Love. Hit by pitched ball—Alperman. Umpires, Rudderham and Fifield.

CAROLINA LEAGUE.

Score:	R.	H.	E.
Roanoke	100	000	001—4	9	0
Petersburg	000	000	000—0	5	3

Score:	R.	H.	E.
Raleigh	000	000	100—1	5	0
Charlotte	401	001	00x—6	8	4

Whitaker and Lidgate; Cathy and Malcolmson. Umpire, McBride.

Efird and Lafitte; Hedgepeth and Langlin. Umpire, Colgate.

Asheville-Durham game off on account of rain.

Winston Salem, no game; rain.

Score:	R.	H.	E.
Meridian	001	000	000—1	6	2
Selma	230	000	01x—6	5	2

South and Mueller; Wyly and Guiterez. Umpire, Williams.

AMERICAN ASSOCIATION.

Score:	R.	H.	E.
Toledo	100	010	000	0—2	8	1
Columbus	000	100	010	0—3	7	0

George and DeVoght; Davis and Smith. Umpires, Handiboe and Johnson.

Score:	R.	H.	E.
Louisville	000	020	200—4	7	3
Indianapolis	100	000	110—3	6	3

Smith and Clemons; Merz, Kaiserling and Livingston. Umpires, Westervelt and Irwin.

Score:	R.	H.	E.
Kansas City	600	000	003—	9	11	1
St. Paul	010	003	08x—12	17	1

Rhoades, Powell, Covington; Reiger, Walker and Miller and James. Umpires, Murray and Connolly.

Score:	R.	H.	E.
Milwaukee	042	000	222	12	17	5
Minneapolis	003	000	010—	4	15	5

Nicolson, Slapnicka and Hughes; Gilligan, Burns, Patterson and Smith and Owens. Umpire, O'Brien.

'Chemise Expose' Is Paris' Newest and Most Risque Dance

NEW YORK, June 27.—Take it from Miss Gail Keene, a passenger who arrived here to-day on the Mauretania, that the "chemise expose," a new dance which has just struck Paris, will bring people back to the ing-leaf days if it ever gets popular. The dance will be brought to New York and presented here unless the police interfere.

"I saw the dance in Paris," said Miss Keene, "and also the dancer—all of her."

"Is the gown slashed?" asked a reporter.

"Slashed!" exclaimed Miss Keene. "There isn't enough of it to slash. As for the dance, just add the tango to the bunny hug and the turkey trot, then multiply that by three and add a dash of tabasco."

90 at Noon; Not Bad for Atlanta, Forecaster Says

Atlanta sweltered again Friday, when exactly 90 degrees was the mark of the mercury in the official weather bureau thermometer at noon. Low humidity, only 50 per cent, served to make the heat considerably less oppressive.

"This is not bad weather at all for Atlanta," said Forecaster C. F. VonHerrmann. "Atlanta is in the South and this is the month of June."

Having viewed all the maps provided by the Federal Weather Department, Mr. VonHerrmann said the temperature probably would remain stationary several days, beginning with 73, or thereabouts, every morning and ascending to 90 or 92 between 2 and 3 o'clock every afternoon.

BRADY HOLDS TURTLES IN HOT GAME

MEMPHIS, TENN., June 27.—Brady's great hurling defeated the Turtles 2 to 1 in the deciding game of the series here this afternoon. Bill Bernhard's men threatened in several innings, but fine fielding behind Brady kept the local boys from securing more than one run.

Doc Newton also pitched a great game, but the Crackers managed to get next to him for one run in the first and another in the sixth. The Turtles also secured their lone tally in the sixth session. Long smashed out three safeties for the winners.

THE GAME.

FIRST INNING.

Long singled to right. Welchonce sacrificed out, Ward to Abstein. Alperman singled to center, scoring Long. Bailey flied to Baerwald. Smith bunted in front of the plate and beat it out. Bisland lined to Abstein. THREE HITS, ONE RUN.

Baerwald went out, Bisland to Agler. Butler singled through third. Love grounded to Smith, forcing Butler at second to Alperman. Ward flied to Long. ONE HIT, NO RUNS.

SECOND INNING.

Agler went out, Ward to Abstein. Chapman fanned. Brady went out, Butler to Abstein. NO HITS, NO RUNS.

Schweitzer beat out a slow one to Smith. Abstein bunted to first and was safe when no one covered the bag. Shanley beat out a slow bunt to Smith, filling the bases. Seabaugh flied to Long. Newton fanned. Baerwald popped to Agler. THREE HITS, NO RUNS.

THIRD INNING.

Long singled to left. Welchonce sacrificed out, Ward to Abstein. Alperman was beaned. Bailey grounded to Newton, forcing Long at third to Ward. Smith grounded to Shanley, forcing Bailey at second. ONE HIT, NO RUNS.

Butler singled past short. Love hit into a double play, Alperman to Agler. Ward went out, Bisland to Agler. ONE HIT, NO RUNS.

FOURTH INNING.

Bisland went out, Ward to Abstein. Agler went out over the same route. Chapman got four bad ones. Brady grounded to Shanley, forcing Chapman at second. NO HITS, NO RUNS.

Schweitzer went out, Alperman to Agler. Abstein was retired, Bisland to Agler Shanley popped to Smith. NO HITS, NO RUNS.

FIFTH INNING.

Long fanned. Welchonce beat out a slow one to third. Alperman flied to Love. Bailey flied to Butler. ONE HIT, NO RUNS.

Seabaugh flied to Bailey. Newton fanned and Baerwald flied to Welchonce. NO HITS, NO RUNS.

SIXTH INNING.

Smith singled to left. Bisland bunted in front of the plate and was out, Seabaugh to Abstein. Agler beat out a slow grounder to Butler and Smith went to third. Chapman flied to Baerwald, who dropped the ball and then threw Agler out at second to Shanley. Smith scored on the throw to second. Brady fanned. TWO HITS, ONE RUN.

Butler went out, Bisland to Agler. Love singled to left. Ward beat out a slow grounder to third and Long raced to second. Schweitzer singled to center, scoring Love. Ward was caught off third, Chapman to Smith. Schweitzer went to second on the out. Abstein out, Bisland to Agler. THREE HITS, ONE RUN.

SEVENTH INNING.

Long went out, Butler to Abstein. Welchonce went out, Newton to Abstein. Alperman flied to Schweitzer. NO HITS, NO RUNS.

Shanley grounded out, Alperman to Agler. Seabaugh singled to center. Newton fanned. Baerwald grounded to Alperman, forcing Seabaugh at second to Bristow. ONE HIT, NO RUNS.

EIGHTH INNING.

Bailey fanned. Smith out, Shanley to Abstein. Bisland fanned. NO HITS, NO RUNS.

Butler went out to Agler unassisted. Love singled to left and stole second. Ward grounded to Brady and Love was safe at third when Smith dropped the ball. Schweitzer walked, filling the bases. Abstein grounded to Smith and Love was out at the plate to Chapman. Shanley popped to Alperman. ONE HIT, NO RUNS.

NINTH INNING.

Agler flied to Schweitzer. Chapman flied to Love. Brady went out, Butler to Abstein. NO HITS, NO RUNS.

Seabaugh went out, Alperman to Agler. Merritt, batting for Newton, singled to center. Baerwald flied to Alperman. Butler went out, Smith to Agler. ONE HIT, NO RUNS.

SOUTHERN LEAGUE

AT MOBILE—

NASHVILLE	000	100	000	-	1	4	2
MOBILE	100	002	00X	-	3	6	1

Beck and Gibson; Robinson and Schmidt. Umpires, Kerin and Wright.

AT MONTGOMERY—

BIRMINGHAM	000	410	-	5	1	0
MONTGOMERY	C00	000	-	0	2	7

Manning and Donahue; Evans and Mayer. Umpires, Rudderham and Fifield. Called at 5 oclock to allow Birmingham to catch train.

Chattanooga-New Orleans game off; rain.

NATIONAL LEAGUE

AT NEW YORK—

BOSTON	010	000	000	-	1	8	3
NEW YORK	100	200	000	-	3	6	0

James and Whaling; Tesrau and Myers. Umpires, Klem and Orth.

AT PHILADELPHIA—

BROOKLYN	300	000	030	-	6	18	0
PHILADELPHIA	000	010	000	-	1	3	1

Stack and Fisher; Mayer and Killifer. Umpires, Rigler and Byron.

AT CINCINNATI—

CHICAGO	001	000	000	-	1	4	1
CINCINNATI	400	001	00X	-	5	7	1

Smith and Bresnahan; Benton and Clark. Umpires, O'Day and Emslie.

AT ST. LOUIS—

PITTSBURG	020	010	000	001	-	4	12	1
ST. LOUIS	000	000	012	000	-	3	7	2

Adams and Colcman; Burke and Wingo. Umpires, Brennan and Eason.

AMERICAN LEAGUE

FIRST GAME.

AT BOSTON—

NEW YORK	100	001	010	-	3	4	2
BOSTON	102	070	00X	-	10	15	4

Keating, Caldwell and Sweeney; Leonard and Carrigan. Umpires, Hart and Dineen.

SECOND GAME.

NEW YORK	000	002	002	-	4	7	2
BOSTON	001	000	10X	-	6	8	2

Fisher and Sweeney; Bedient and Nunamaker. Umpires, Hart and Dineen.

FIRST GAME.

AT WASHINGTON—

PHILADELPHIA	000	000	000	-	0	3	2
WASHINGTON	101	000	00X	-	2	3	0

Brown and Lapp; Johnson and Ainsmith. Umpires, Connelly and McGreevy.

SECOND GAME.

PHILADELPHIA	230	104	010	-	11	10	1
WASHINGTON	400	000	010	-	5	8	7

Houck and Schang; Hughes and Henry. Umpires, Connolly and McGreevy.

AT DETROIT—

ST. LOUIS	000	310	310	-	8	7	2
DETROIT	000	101	001	-	3	10	4

Wellman and Agnew; Hall and Stanage. Umpires, Evans and Egan.

AT CHICAGO—

CLEVELAND	000	000	200	-	2	7	0
CHICAGO	000	210	00X	-	3	6	0

Falkenburg and Carisch; Cicotte and Schalk. Umpires, Hildebrand and O'Loughlin.

EMPIRE LEAGUE

AT BRUNSWICK—

THOMASVILLE—							
520	000	005	-	12	14	2
BRUNSWICK—							
000	000	004	-	4	7	6

Day and Foxworth; Varnell and Seifert. Umpire, McAfee.

AT VALDOSTA—

CORDELE—							
400	000	020	-	6	7	1
VALDOSTA—							
300	022	00X	-	7	21	4

Hall and Eubanks; Gently and Pierre. Umpire, Morton.

AT AMERICUS—

WAYCROSS—							
000	240	200	-	8	13	3
AMERICUS—							
021	000	000	-	3	12	2

O'Brien and Hawkins; Funch and Manchester. Umpires, Shuman and Leary.

INTERNATIONAL LEAGUE.

Score:	R.	H.	E.
Toronto	300	010	100—5	8	1
Baltimore	010	000	000—1	7	2

Gaw and Bemis; Roth, Danforth and Egan. Umpires, Hayes and Carpenter.

Score:	R.	H.	E.
Buffalo	020	010	112—	8	8	3
Providence	404	240	000—14	14	3

Frill, Mains, Lalonge and Gowdy; Bailey, Sline, Moran and J. Onslow. Umpires, Bierhalter and Finneran.

Score:	R.	H.	E.
Montreal	000	300	000—3	13	1
Jersey City	000	000	010	1	3	1

Mattern and Madden; Thompson, Brandon and Wells. Umpires, Nallin and Owens.

COTTON STATES LEAGUE.

Score:	R.	H.	E.
Pensacola	011	211	10x—7	10	4
Columbus	200	100	100—4	7	5

Gudger and Hauser; Harris and Utter. Umpire, Burmister.

SOUTH ATLANTIC LEAGUE

AT CHARLESTON—

ALBANY—							
000	000	011	00	-	2	6	0
CHARLESTON—							
010	010	000	01	-	3	11	4

Eldridge and White; Moses and Wells. Umpire, Moran.

AT COLUMBUS

SAVANNAH—							
010	000	000	-	1	8	1
COLUMBUS—							
001	001	00X	-	2	7	2

Poole and Geibel; Morrow and Krebs. Umpire, Pender.

AT MACON—

JACKSONVILLE—							
000	050	000	-	5	7	1
MACON—							
100	100	010	-	3	12	5

Wilder and Holey; Voss and Reynolds. Umpire, Barr.

VIRGINIA LEAGUE.

Score:	R.	H.	E.
Portsmouth	120	320	112—12	1	6
Norfolk	000	020	020— 4	7	2

Herbert, Howell and Garvin; Nork and and Stewart. Umpire, Norcum.

Score:	R.	H.	E.
Newport News	000	100	001—2	6	1
Richmond	000	030	10x—4	7	1

Waldorf and Powell; Strain and Rogers. Umpires, Clark and Kelly.

FEDERAL LEAGUE.

Chicago	000	000	000—0	5	0
Indianapolis	000	000	001—1	5	0

Timmerman and Dennis; Billard and Massing. Umpires, Pears and Conklin.

Score:	R.	H.	E.
St. Louis	000	000	330—6	6	2
Pittsburg	010	000	100—2	11	0

Reis and O'Neil; Hymes and Murray. Umpires, Fleherty and Wilson.

Score:	R.	H.	E.

FIRST GAME.

Kansas City	200	000	002—4	8	2
Cleveland	000	000	002—2	6	0

Hogue and Hicks; Gilroy and Kleinow.

4 POLICEMEN SUSPENDED FOR VISIT TO DIVE

C. H. Bailey, R. A. Wood and R. I. David Accused of Getting Drinks in Negro Blind Tiger.

Patrolman L. W. Evans was suspended by Chief of Police Beavers this afternoon as a result of testimony he gave in the case against two negro women for operating a blind tiger and disorderly house in the rear of No. 127 Auburn Avenue. This makes the fourth officer suspended, the other three being Call Officers C. H. Bailey and R. A. Wood and Patrolman R. T. David. Evans was David's working partner, having been suspended earlier in the day on a charge of visiting the house and drinking.

Two more suspensions are expected momentarily as a result of a sensational and disorderly incident in the same house several weeks ago. Chief Beavers announced he would conduct a relentless investigation.

The negro women, Ola Bradley and Helen Moody, were each bound over to the State courts under $500 bond for running a disorderly house, and sentenced to 29 days in the stockade, without a fine, for having liquor in possession for purposes of sale. Recorder Broyles also fined Ola Bradley $25 for running a rooming house without a license.

Deny Drinking Liquor.

The three officers first suspended testified, denying having drunk any liquor, saying they went to the Auburn Avenue address Wednesday at midnight. David said he and Evans went only to the porch, their purpose being to inspect a dance in progress there. Wood and Bailey admitted entering the house, saying a negro woman had promised them to "turn up" some crooks and rounders. Bailey admitted drinking a glass of water.

Plain Clothes Men, Moon and Adams said they loked through a window and saw Bailey and Wood drink out of a glass which a negro woman filled from a bottle. Moon said he saw the woman fill a glass from a jug, and give it to David while he was in the house, that he stepped behind a door to drink from the glass. David had previously denied entering the house.

Patrolman Evans testified David did not enter the house. Immediately after the trial, Chief Beavers suspended him.

Chief Followed Report.

The arrest of the two women and the suspension of Bailey, Wood and David followed an investigation conducted by Plain Clothes Officers Moon and Adams. For several weeks reports have been coming to Chief Beavers that the women were operating a blind tiger on Auburn Avenue, and lately that policemen were frequenting the place.

Moon and Adams were detailed to watch the place and gather evidence. They reported to Chief Beavers that on Thursday morning at 12:20 o'clock they saw the three officers enter the place, and saw the negro women pour out something in a glass and hand it to them. They did not, they said, see the officers drinking, as they stepped into the shadows after receiving the liquor.

Late Thursday afternoon Chief Beavers, with Captain Perry and Moon and Adams, raided the blind tiger and arrested the two women. They found on the premises four gallons of whisky and a lot of empty whisky and beer bottles. The whisky was confiscated and taken to police headquarters.

Mobile Judge Fined For Tongue Lashing

MOBILE, June 27.—Judge Samuel B. Browne, of the Mobile County Circuit Court, arrested on complaint of Assistant State Solicitor Tisdale Touart for abusive language, was fined $10 or 20 days, in the recorder's court to-day.

He gave notice of an appeal.

WAR OPENED TO ABOLISH DEATH CROSSINGS

Cheney Heads Movement in Legislature—Plans to Have Towns and Counties Pay Part.

An aggressive movement to abolish railroad grade crossings in Georgia has been inaugurated in the present Legislature.

It will be backed vigorously by a number of the strong men of the House, headed by Representative John P. Cheney, of Cobb, a legislator of force and large experience.

Mr. Cheney, said to be slated for the chairmanship of the Western and Atlantic Railroad Committee, is perhaps the best posted man in the House on matters pertaining to railroads, and the fact that he is to father the movement for the abolition of grade crossings has been accepted by the House membership as meaning that the movement has a good chance of being carried to a successful conclusion.

The gentleman from Cobb will endeavor to divide the cost of providing underpasses and overpasses, where they may be deemed necessary, equitably and fairly between the roads and the counties or municipalities wherein the dangerous crossings are located, and it will be the purpose of the measure to inaugurate the constructive work gradually and within the bounds of reason, in so far as the cost of the same is concerned.

It is realized that the matter of putting in underpasses and overpasses likely will prove to be very expensive, but Representative Cheney thinks it will be a paying proposition, not only in the saving of human lives, but in the saving of real money, for both parties to the work.

It will be left to the Railroad Commission to designate such crossings as are rated dangerous, and for it to say further upon what terms the dangerous situations shall be remedied.

Mr. Cheney believes that the railroads, when they understand the full import of his proposed measure, not only will not fight it, but may be depended upon to co-operate in its enactment. And, whether that is so or not, the gentleman from Cobb expresses himself as determined to push the matter to a conclusion before the present Legislature.

Neither the House nor the Senate is expecting to do anything more than "mark time" from now until Monday.

Governor Brown's final communications are all in, and every executive appointment requiring the confirmation of the Senate has been attended to.

To-day the retiring Governor is busy winding up various details of his administration, none of which are important. By Friday night he will have closed his work and will be ready for the inauguration of his successor.

Wide Range of Bills Introduced Into Senate.

The following bills were introduced in the Senate Friday morning:

By Hine, of the Thirty-fifth—To provide that notice by the carrier shall be given to consignors of freight before undelivered goods may be sold; to enlarge the duties of the Railroad Commission; to authorize the chairman as well as the secretary of the Railroad Commission to certify copies of reports, etc.

By Anderson, of the First—To regulate child labor.

By Watts, of the Eleventh—To abolish the office of county treasurer.

By Jones, of the Thirty-ninth—To prescribe a method of giving notice in writing of charges against members of county boards of education; to revise jury lists.

By Stoark—To amend the act creating the City Court of Jefferson.

By Bush—To make the State Superintendent of Schools a member ex-officio of the board of trustees of the District Agricultural Schools; to prohibit railroads carrying drunken persons; to amend the act to incorporate the city of Colquitt.

By Searcy and Smith—To fix the salaries of the stenographers of the Supreme Court.

By Bush—To provide for the fencing of the right of way by all railway companies in Miller County.

By Sweat, of the Fifth—To provide for the appointment of a commission to investigate the extension of the W. and A. Railroad.

By Kea—To prohibit any person or firm sending a minor to any disreputable place.

By Brown—To increase by $10,000 the appropriation of the Department of Agriculture.

By Kea—Requiring factories and workshops to provide sufficient heat and ventilation; to give the Department of Commerce and Labor authority to designate where seats for females shall be placed; requiring factories, etc., to report to the Department of Commerce and Labor.

By Parish—To amend paragraph 2, section 1, article 2, of the Constitution.

By Oliff—To require the holders of life insurance to return the cash value thereof for taxation.

By McGregor—To regulate the establishment of new counties.

By Elkins—To permit a husband to testify against his wife in criminal trials; to provide that the defendant in a criminal case shall make no statement, but shall be sworn in his own defense.

By Smith—To make defendants in criminal cases be subject to cross-examination.

Bill Provides for Registration Lists.

Establishment of a permanent registration list is the intent of a bill introduced into the House Friday morning by Representative Wright, of Floyd, and Representative Cole, of Bartow County.

The bill requires tax collectors to keep the books in their offices, where the qualified electors may be registered in alphabetical order. The bill was referred to General Judiciary Committee number one.

Representative Clarke, of Dougherty County, introduced a bill defining the qualifications of an elector, one of them being that the elector must be one who can be "trusted by a virtuous woman, without fear of criminal assault, in any and all secluded places, even when not protected." The Board of Registrars will be the judge of this qualification.

Several other bills proposing minor changes in the registration laws were introduced.

The Georgian-American Pony Contest
VOTE COUPON

Hearst's Sunday American and Atlanta Georgian
PONY CONTEST VOTE COUPON
5 VOTES
NOT GOOD AFTER JULY 7, 1913.
Vote for .....
Address .....
CARRIERS' AND AGENTS' BALLOT.

Hearst's Sunday American and Atlanta Georgian
Pony Contest Coupon
5 VOTES NOT GOOD AFTER JULY 7, 1913.
Vote for .....
Address .....
SCHOOL BOYS' AND GIRLS' BALLOT.

Policeman Thrown By Horse; Badly Injured in Fall

Mounted Policeman J. A. Hollis was seriously injured Friday morning by a fractious horse which threw him into the gutter and fell on him. Hollis' back was severely sprained and he suffered internal injuries.

The police department has been buying new horses lately for the use of its mounted policemen. One was brought to the station Friday morning at 8 o'clock to be tried out Hollis was instructed to ride the horse about the city and determine its fitness.

When on Ellis Street, near Valentine, the horse became ugly and began to buck, finally succeeding in throwing Hollis off, but losing its own footing in so doing. Several spectators ran up and a call was sent in to police headquarters and to the Grady Hospital when Hollis lay inert on the pavement.

Captain Poole and other officers from the police station rushed to the scene in Chief Beavers' automobile and Hollis was taken to the hospital.

Children Attend Tribble Funeral

The funeral of Mary Tribble, 7-year-old daughter of Patrolman C. W. Tribble, who died Wednesday afternoon from poisoning supposed to have resulted from eating colored school crayons, was held from the East Side Baptist Tabernacle at 10 o'clock Friday morning.

All of Mary's schoolmates and Sunday School classmates attended the services, and were lined up on each side of the church door when the casket was carried in.

Train Kills Girl as She Falls Over Rails

DUBLIN, June 27.—Miss Sadie Prantley was run down and killed by a Wrightsville and Tennille passenger train to-day near Harrison.

Miss Brantley and some friends were sitting on the bank of the roadbed. Just before the train approached she jumped up and started down the track. After running a short distance she fell.

Two Nurses Slain in Lonely Sanitarium

KATONAH, N. Y., June 27.—Rosalie Roque and Katherine Lacy, nurses at the Country Branch, at Bedford Mills, of the Montefiore Home for Chronic Invalids, were found to-day shot to death. Coroner J. P. Dunn, of Westchester County, began an investigation.

The bodies were in the nurses' quarters, which are detached from the patients' section of the building.

Wilson in White, Another Precedent

WASHINGTON, June 27.—President Wilson has been appearing in summer dress these hot days. He wears a suit of white duck and shoes of white canvas.

This is another case of Mr. Wilson's seizing an opportunity to establish a precedent that Colonel Roosevelt neglected during his residence in the White House.

Court House Robbed; Police Station Near

COLUMBUS, GA. June 27.—Under brilliant arc lights, just across the street from police headquarters, offices in the Muscogee County court house were robbed of about $200.

The burglary took place between midnight and dawn. The office of the city clerk, which is in the building, and also that of the County Tax Collector, were rifled.

CASH GRO. CO. 118 & 120 Whitehall
Guaranteed Fresh Country
EGGS
18 1-2 c Doz
Cash Grocery Co.
118 Whitehall

President Appoints Blalock Collector of Georgia Revenue

WASHINGTON, June 27.—The President to-day sent to the Senate the nomination of Aaron O. Blalock, of Fayetteville, Ga., to be Collector of Internal Revenue for the District of Georgia.

The nomination of Blalock to succeed Henry S. Jackson in the Federal Building had been conceded for months. Mr. Blalock already has made plans to take up the duties of his new office, and has more than once visited the quarters he will occupy.

Mackay Goes Abroad And Suit Is Hinted

NEW YORK, June 27.—Mrs. Clarence H. Mackay hurried to town this afternoon from her country home at Roslyn, L. I., to confer with her attorney, Henry W. Taft. Her sudden appearance upon the heels of the departure of her husband for Europe on Wednesday aboard the Imperator gave rise to a report that she contemplated some legal action.

At the office of Mr. Taft no word of Mrs. Mackay's visit was given out.

At the Mackay residence at Roslyn no information as to the plans of Mr. Mackay or his wife was ventured. Late Wednesday night Mrs. Mackay informed interviewers that no papers in any action started by Mr. Mackay had been served upon her.

Aid Asked in War On Grasshoppers

SARATOGA, N. Y., June 27.—Thousands of dollars' worth of produce has been devoured by grasshoppers which have invaded the town of Wilton, near here.

So serious is the devastation that the farmers have appealed to the State Department of Agriculture for assistance.

General Grant's Son To Marry Again at 60

SAN DIEGO, CAL., June 27.—The betrothal of Ulysses S. Grant, son of the one-time President, and Mrs. A. L. Wills, of Marshalltown, Iowa, has been announced.

The wedding will take place in San Diego, about the middle of July. Mrs. Wills is 35 years old and Mr. Grant is more than 60.

Receiver Asked for Truitt & Sons Firm

Petition for the appointment of a receiver for S. M. Truitt & Sons was filed in the United States Court Friday by E. D. Thomas, trustee, who alleges members of the Truitt family are concealing assets amounting to $20,000.

The members named are W. L. Truitt, of New York; Mrs. R. S. Almand, Mrs. Lavada Jackson, H. A. Almand and L. B. Jackson, of Atlanta.

'DRYS' PIN HOPE ON WEBB LAW EXTENSION

Effective Anti-Shipping Bill Is Probably Only Legislation They Will Urge This Session.

A fight for the further extension of prohibition in Georgia will be made in the present Legislature, and it will center around a bill proposed by Senator Hixon, of the Thirty-seventh District, in the Senate, and Representatives Fullbright, of Burke, and Evans, of Screven, in the House.

This bill will seek to extend the State laws to dovetail them into the Webb law. It is understood the Georgia Anti-Saloon League will pin its entire hopes to this law to the exclusion of all other proposed legislation.

Senator J. T. Hixon, author of the temperance bill introduced in the Senate Thursday, declared that in his opinion the reports of an alleged liquor lobby, formed to fight his bill, have been exaggerated to a certain extent.

"I have no definite knowledge," he said, "that such a lobby exists, and I doubt very much if the lobby is formed. Scattering reports have come to our ears that the liquor men have established headquarters at a hotel, but these reports have not been confirmed.

Doesn't Expect Fight.

"In fact, I do not think the liquor men will work against the bill I introduced yesterday. The bill is more or less a matter of form, and is designed merely to put into force the Webb bill passed by Congress.

"Of course, if it should develop later that a liquor lobby has been formed to influence legislation by illegal means, the Legislature should certainly take some action with a view to halting their operations."

Georgia prohibitionists are said to be lukewarm regarding another "Tippins bill," as they believe the State now has all the restrictive prohibition law it needs.

The Federal statute prohibits, without penalty the shipment of intoxicating liquors into "dry" States. A defendant indicted in a State court for shipping intoxicants into "dry" States can not plead the benefit or protection of the Federal interstate commerce laws, as that is specifically denied him in the Webb act.

Legislative Attitude in Doubt.

The temper of the new Legislature with respect to this proposed readjustment of the prohibition situation in Georgia yet is very uncertain.

The last Legislature enacted a further restrictive prohibition law, only to sustain subsequently an executive veto.

Curiously enough, the Georgia Anti-Saloon League appears to have won a point by securing from both candidates for the presidency of the Senate committals to the very measure now proposed.

Whether the liquor and beer interests will line up against the new measure is problematical.

Beer Interests Satisfied.

The beer interests are well satisfied with the present situation in Georgia, and if there be further prohibition legislation against the shipment of beers into Georgia, the local breweries may figure that that merely will help them from a financial standpoint.

It is contended by many that the breweries really are making more money in Georgia nowadays than they ever have made before, and that the more outsiders are hampered in selling within the State, the better off the breweries are.

If the liquor interests have made any effort to block further prohibition legislation in Georgia, not many legislators seem to have heard of it. It is understood, however, that they will fight the Webb bill in the Federal courts.

Richest Suffragette Arraigned for Arson

Special Cable to The Atlanta Georgian.

NEWPORT, ENGLAND, June 27.—Mrs. Humphrey Mackworth, the richest militant suffragette in England and a daughter of D. A. Thomas, the multi-millionaire Welsh "coal king," who was arrested for setting fire to a letter box, was arraigned in court today and remanded a fortnight for further examination.

She was later bailed out by her husband, Captain Mackworth.

where all over the South. If you have anything to sell The Sunday American is "The Market Place of the South." The Sunday American is the best advertising medium.

SAILOR'S HEIRESS BRIDE BEGS HE BE RELEASED



MRS. A. HARRINGTON WILSON.

Mrs. A. Harrington Wilson Would Carry Plea for Bluejacket's Discharge to Daniels.

Mrs. A. Harrington Wilson, who was Miss Colleen Curry, a wealthy heiress of Key West, Fla., who recently married A. Harrington Wilson, a bluejacket in the United States Navy with sixteen months yet to serve, will appeal to Uncle Sam, through her cousin, ex-Senator Harris, of Florida, to grant an honorable discharge to her husband after two months' further service.

If this appeal is unavailing, Mrs. Wilson declared Friday that she would go in person before Secretary of the Navy Daniels, with whom she is acquainted, and there, summoning all of the power of her Southern grace and charm, would plead her case directly to him.

But she does not believe this course will be necessary. She is confident that the justice of her petition will be recognized by the Government and that her husband will obtain his discharge on the appeal made through ex-Senator Harris.

Wilson Tired of Navy.

Young Wilson entirely approves her efforts. His three years' career in the navy was all very interesting and romantic until the greater romance entered his life. Then an existence on stormy ocean palled and he decided for the quieter seas of matrimony.

Wilson met Miss Curry in the Dry Tortugas and there, where the tropical breezes blow the year around, he wooed and won her.

Just as their troth had been plighted and the happy day had been set for Friday, June 13, the mother back at her home in Key West learned of what was going on and sent a hurry-up wireless message for her daughter to come right home. Miss Curry went, but it was with little joy in her heart that she remained there with her sweetheart miles and miles separated from her.

She came to Atlanta to visit her former schoolmate, Mrs. Roscoe Walker, of 21 Cleburne Avenue. She wrote to Wilson, telling him that the disposal of her heart was her own affair and for him to come right on to Atlanta.

Married in Atlanta.

He obtained a ten days' furlough and came. They were married by the Rev. John Wing in the West End Episcopal Church Friday, the 13th. Three days later Wilson returned alone to the Dry Tortugas.

Upon the failure of an appeal to the Navy Department for an honorary discharge by Young Wilson, Mrs. Wilson took up the fight. If successful she will aid her husband, who is a graduate pharmacist, in establishing a drug store in this city. With this end in view, Mrs. Wilson is today looking for a house, where the young couple will begin the life for which they have braved her mother's displeasure.

School for Farmers.

DALTON.—A one-day farm school, conducted by experts from the State College of Agriculture, will be held at the court house here July 22.

A NERVE TONIC
Horsford's Acid Phosphate
Recommended for relief of Insomnia, Impaired nerve force and fatigue. Invigorates the entire system. Adv.

Funeral Designs and Flowers
FOR ALL OCCASIONS,
Atlanta Floral Company,
455 EAST FAIR STREET.

WAR TO ABOLISH CHILD LABOR IS BEGUN

Three Bills Offered in Senate and One in Lower House in Legislature.

A fight to abolish child labor in Georgia was inauguarated in the Assembly Friday morning. Three bills, designed to remedy present conditions, were introduced in the upper branch by President of the Senate Randolph Anderson and Senator Fred Kea. In the House, a measure aimed at reform child labor was introduced by Representative Sheppard.

Senator Kea announced that the two bills of which he is author, which compel factories to furnish information regarding labor conditions to the Department of Commerce and Labor, and compel factories to provide seats for women employees, were suggested by H. M. Stanley, head of the Georgia Department of Commerce and Labor, and have the backing of the unions. They embody recommendations made in a report submitted to the unions by an investigating committee several months ago, it is said.

Senator Anderson's bill goes into detail regarding the ages at which a child can work in a factory. It contains the following provisions:

Features of Anderson Bill.

After 1913 no child under 12 years of age shall be employed in a factory or other industrial institution.

After 1914 no child under 13 years of age shall be employed.

After 1915 no child under 14 years of age shall be employed.

Senator Anderson's bill provides also for the repeal of section 3146 of the Code of 1910, which provides that no child under the age of 14 shall be employed, unless the child can read and write. He offers as a substitute the provision that no child between the ages of 14 and 16 shall be employed unless the child can read ordinary English and write ordinary English sentences. If there is doubt of the child's ability to read or write, the matter shall be referred to an agent of the Department of Commerce and Labor for a decision.

The bill makes a violation of the law a misdemanor.

Factory Conditions Hit.

Senator Kea's bills are directed more at reforming factory conditions and taking care of women workers. One of his bills requires the owners of a factory to give to the Department of Commerce and Labor information regarding labor conditions, hours of labor, earnings of the laborers, the character and amount of labor employed, and all other information that might be requested by the Department of Commerce and Labor.

His other bill makes it incumbent upon factory owners to provide suitable seats for all women employees and permit their use when the employees are not actively engaged in the work of the plant.

The labor bills attracted considerable attention among the members of the Senate. Senator Anderson and Senator Kea are confident that they will pass without opposition.

A child labor bill was introduced in the House Friday morning by Representative Sheppard of Sumter County. It provides a scale of ages under which a child may not be employed, this limit being placed at 12 years in 1913, not under 13 years in 1914, and not under 14 years in 1915.

DORSEY GUARDS VITAL FRANK EVIDENCE

His Detective Found Facts, It Is Said, Local Sleuths Missed, Which He Will Present.

Continued From Page 1.

on another day and this time she emerged from the office of the Solicitor quietly, and the impression was that she told the Solicitor all she knew of the case. She has been called to his office several times since and questioned.

Mrs. Barrett's name was mentioned in a puzzling manner in the testimony of Miss Corinthia Hall at the Coroner's inquest.

Miss Hall was asked if she had not seen Mrs. Barrett on the fourth floor on the day of the crime and if later, in telling of the incident to A. P. Hayes, she had not said that Mrs. Barrett had some sacks in her hand and was confused when she was asked what she was doing with them.

What the purpose was in this line of interrogation never has been explained.

The conversation with Mrs. Barrett must have occurred before Mary Phagan entered the factory, and what bearing the incident could have had on the strangling remains a mystery to the public, although the Solicitor may have the secret in his possession.

Negro Pugilist in Flight From U. S. Deported by Canada

OTTAWA, ONT., June 27.—The Canadian Government to-day issued an order for the deportation of Jack Johnson, who left Chicago yesterday while under sentence on a white slave charge, and who now is in Montreal, unless he has a through ticket for a European steamer.

The order provides that Johnson take passage at once on the boat or be sent back to Chicago.

Boys Shave Heads To Foil School Order

NEW YORK, June 2.—There are 500 hairless boys in public school 92, and the barber shops near Broome and Ridge Streets have had a grand rush the last few days.

It started when Mrs. P. Liebling told the 39 youngsters in the 2-B grade last Tuesday that she expected each to have his hair combed and parted next morning. When the class was called yesterday there wasn't a hair visible on any head.

When the other boys in the school saw the distinction attained by the boys in grade 2-B they followed suit.

Make State and County tax returns now. Office corner Pryor and Hunter Streets. T. M. Armistead, Tax Receiver.

PAY ME FOR CURES ONLY



If you have been taking treatment for weeks and months and paying out your hard earned money without being cured, don't you think it is high time to accept DR. HUGHES' GRAND OFFER? You will certainly not be out any more money if not cured. Consultation and Examination are Free for the next thirty days.

If I decide that your condition will not yield readily to my treatment, I will be honest with you and tell you so, and not accept your money under a promise of a cure.

My treatment will positively cure or I will make you no charge for the following diseases:

KIDNEY, BLADDER AND URINARY TROUBLE, STRICTURE, VARICOCELE, HYDROCELE, NERVOUS DEBILITY, RUPTURE, ULCERS AND SKIN DISEASES, CONTAGIOUS BLOOD POISON

Eczema, Rheumatism, Catarrhal Affections, Piles and Fistula and all Nervous, Chronic and Private Diseases of Men and Women.

Newly contracted and chronic Cases of Burning, Itching and Inflammation stopped in 24 hours. I am against high and extortionate fees charged by some physicians and specialists. My fees are reasonable and no more than you are willing to pay for a cure. All medicines, the purest and best of drugs, are supplied from my own private laboratory. OUT-OF-TOWN MEN VISITING THE CITY, consult me at once upon arrival, and maybe you can be cured before returning home. Many cases can be cured in one or two visits.

CALL OR WRITE—No detention from business. Treatment and advice confidential. Hours 9 a. m. to 7 p. m. Sunday, 9 to 1. If you can't call, write and give me full description of your case in your own words. A complete consultation costs you nothing and if I can help you I will.

DR. J. D. HUGHES, Opposite Third National Bank 16 1-2 North Broad Street, Atlanta, Ga.

32 Whitehall Old Stand Bankrupt Bootery

Everything "Let Go" No reasonable offer refused.

SATURDAY AND MONDAY---BANKRUPT BARGAINS---32 WHITEHALL STREET

The Grand Final! The Wind-Up! The End-Up! The Finish! Last Call!

These bargains must all "go" out with the end of the month!
Time is short, and as the time grows less, so does the price.

THESE BANKRUPT PRICES ARE NO FIXED PRICE AT ALL

Just as near nothing as possible to figure. Just "Let Go" Prices on everything.

There are stacks and piles of fine goo ds yet to sell, so Watson, the man in charge, "takes off" all prices and just turns things loose. So COME, make your bid, we will trade.

Here is just a sample list—a few items to bring you "pellmell"—for these and tho usands more.

Extra Specials Elegant Summer Underwear To-morrow Less Than Half

Warranted pure Linen 25c Handkerchiefs, 10c

sold up to $1; tomorrow, now 10c

Articles that sold up to $2.00 go for 25c

Last call, last chance — Redfern and Warner Corsets, 99c

Last call—Men's $1.00 Silk Hose, 39c

$1.00 Shirts, 50c $1.25 Belts, 50c.

Last call—Arrow Collars, 5c

One lot Ladies' Slippers; sold up to $4.00; go for 25c

25c Sox for children, 5c

Last call—25c Hose; to-morrow 10c

Last call 50c Belts, 10c

Men's Suits, warranted pure wool, $4.99 worth $18.00.

John B. Stetson and other Hats, $1.99

Don't miss final sale $4.00 shoes 99c

Human Hair—name your price. No reasonable offer refused.

We can't "hint at" the thousands of good things for Ladies, Men and Children—TO-MORROW—Monday—Last Call!

Sale by IRA A. WATSON & CO., Selling Agents, 32 Whitehall

Regular Merchants Can Never Compete With BANKRUPT PRICES, Because They Have to PAY For Their Goods—Bankruptcy Removes All Costs or Fixed Prices.

Last call, last chance. Men's Suits, worth $22.50, go for $7.50 to-morrow.

Take a peep, a look, a "feel." You will buy.

32 Whitehall See the Windows

WRIT TO HALT GARBAGE DUMPING THREATENED; HEALTH PROBLEM GROWS

Notification that an injunction suit against the Milton Avenue refuse center would be filed against the city caused Sanitary Chief John Jentzen to declare Friday that such a course would paralyze his department. He said the city had run its course in securing places, and action on the part of citizens to stop them would mean the creation of a serious health problem.

This development and the declaration of the attorneys for the Destructor Company that, while the incinerator would be ready for use within ten days, they would not turn it over to the city until they had assurance of getting their money, has alarmed city officials. A special meeting of the Board of Health immediately was called for 5 o'clock Friday afternoon. Dr. W. L. Gilbert, ex-president of the board, said:

"I will introduce a resolution calling on Mayor Woodward to stop his stalling and settle this controversy. I hope he'll be present. We are going to show the people where the blame lies."

Crisis Admits of No Delay.

While Council practically is unanimous on a contract, the action of Alderman Harwell in moving a reconsideration and the opposition of the Mayor will delay final action for a month. That means that during the coming month of the hottest season of the year and when there is most garbage, the crematory cannot be put into use.

It seems that further efforts at a compromise are useless, but the arousal of private citizens to a determination to enjoin dumping garbage as a nuisance brings before the officials a situation that will admit no delay. They all agree that the new crematory must be put into operation at the earliest possible moment.

Attorney Thomas Goodwin, representing Robert Shivers and others, said Friday he would immediately file an injunction against the city for dumping garbage at Milton Avenue and the Belt Line Railroad. He said he would go before the Board of Health and explain his intention.

Denounces Foul Odors.

"The foul odors from that disease-breeding pit threaten to drive my clients from their homes," said Mr. Goodwin.

To the Milton Avenue dump pile, sixteen mule carts and four automobile trucks haul; to Forrest Avenue, 38 mule carts; to the Jackson and Ninth Street, eleven mule carts; to Bellwood Avenue, 29 mule carts; to Garibaldi Street, in Pittsburg, eighteen mule carts; to Fair Street and Smallpox Hospital, nine mule carts; to Greensferry Ave. and Ashby Street, ten mule carts, and to Fair Street, beyond Ashby Street, fourteen mule carts.

These are the principal places. Homes are within several hundred feet of each. Since the intense hot weather began city officials have been flooded with protests from citizens. All are on the verge of filing suits.

Attorney Scores Mayor.

George Spence, one of the attorneys for the Destructor Company, said that Mayor Woodward might as well have turned the whole contract over to the Georgia Railway and Power Company as to offer to sign a new contract drawn by three of six attorneys he named. The attorneys all represent the power company, according to Mr. Spence.

Mayor Woodward asserted the crematory matter had been talked to death, but that all the talking would not convert him to the wishes of the Destructor Company. He said he was willing to pay $260,000 for the plant, although that was too much; but that he would sign no contract until one was drawn formally and legally.

"They can settle this matter in half an hour when they are ready to come to that," he said.

Fear Dynamite Ship Blew Up in Mid-Sea

BALTIMORE, June 27.—Shipping circles here fear the British steamer Wyneric has met the fate of the Alum Chine, blown up by dynamite in Baltimore harbor March 27.

The ship loaded 50 tons of the explosive April 5 and left for Guayaquil, Ecquador. It coaled at Barbadoes on April 15 and has not been heard from since.

The vesel carried a crew of 30 men.

Man Who Flogged Daughter Fined $100

AUGUSTA, June 27.—J. J. Johnson, the butcher who was charged with beating his little daughter and hanging her up by the neck with a chain, was sentenced ot serve 30 days on the gang or pay a fine of $100.

He also was bound over to the State courts.

U. S. Mint Coins Gold Worth $15,853,227

PHILADELPHIA, PA., June 27.—Interesting figures are given in a statement just issued covering the operation of the Philadelphia mint from August 23, 1912, the date of the last settlement, up to June 15.

During that period the coining department operated on 1,737,568 ounces of gold bullion, producing therefrom 766,599,881 ounces of gold coin, valuel at $15,853,227. The legal wastage allowance on this amount is $17,953, while the actual wastage was $182.

Son of Jap Pledged To American Flag

MINNEAPOLIS, June 27.—Roy T. Masuda, a native son of Japan, and Miss Mena Golbertson, a Minnesota girl, were married a year ago by the Rev. G. L. Morrill, pastor of the People's Church. Yesterday their son, George Washington Masuda, 2 months old, was consecrated.

Mr. Morrill, formerly a Baptist minister, does not approve of sprinkling as a form of baptism, so he used a Bible and the American flag in the ceremony, pledging the father and mother to teach the youngster patriotism and piety.

Auto Wrecked as Owl Strikes Driver

CLOSTER, N. J., June 27.—Four persons are recovering to-day from injuries as a result of an owl wrecking an automobile truck as it sped through Closter in the darkness.

Charles Palmer was seated at the wheel when a large bird, he took to be an owl, flew into his face. Frightened, he let go of the wheel to fight it off. The car ran wild and hit a rock ledge before he could get control of it.

16,000,000 Eggs to Cause Price to Drop

NEW YORK, June 27.—There has been a rush of eggs into town this week and prices should go tumbling down.

More than 16,000,000 eggs arrived yesterday, which is almost enough to give four eggs to every person who was discovered by the census taker.

17th Social Club to Give Dance at Fort

The Regimental Social Club of the Seventeenth Regular Infantry will give a dance the night of July 2. It will begin at 8:15 o'clock, and the public is invited to attend.

TAX REVISION IS URGED TO PAY TEACHERS

Men to Head Committees in the House and Senate Favor It. All See Need of Action.

With sentiment in Senate and House virtually unanimous that some system must be devised to provide for the prompt payment of the country school teachers, the State's most neglected employees, indications are that the matter will receive early consideration.

The relief of the teachers, lobby gossip has it, will not come in any way but by tax revision, and it is generally understood legislators who are foremost in urging that the teachers be paid are bending their energies to obtain an early consideration of the tax revision measure.

The brunt of the work of shaping measures to revise the tax system, and incidentally to pay the teachers, falls upon the chairman of the House Ways and Means Committee and the chairman of the Senate Finance Committee.

It is said that the men slated for these positions, Representative L. R. Akin and Senator B. S. Miller, heartily favor some arrangement whereby the teachers can be paid, and are willing to increase the tax rate to get the money.

Representative Akin is a consistent advocate of a plan to pay the teachers each year upon the completion of their work instead of forcing them to wait six and eight months. He declares the depleted treasury, which makes it impossible to handle the State's financial affairs, is a direct result of Georgia's unsatisfactory tax system.

Though sentiment is in favor of a plan to pay the teachers, Representatives and Senators differ on the method. Three plans have been advanced. They will be threshed out and the best parts of each embodied in a bill.

Many members think the necessary procedure is to revise the tax system far enough to force property owners to make a fair return of their property; others are willing that the tax rate should be increased temporarily until the arrears of the teachers have been paid, and others maintain that relief will better come by cutting down appropriations and putting the teachers ahead of the other employees of the State.

Chaingang for Blind Tiger.

AMERICUS.—Serving four months at hard labor on the chaingang of Sumter County is to be the fate of "Dink" Frazier, a blind tiger.

Depositor Menaces Head of Failed Bank

LITTLE ROCK, June 27.—Incensed because a bank in which were deposited his life-time savings had gone into receivers' hands, W. E. Harding, a paper-hanger, drove to the home of W. W. Hurst, president of the defunct band, and is declared to have aimed a revolved at the banker's head, demanding the return of his $600

The police arrested Harding, who was fined $50 for carrying a revolver.

Baby Raffle Report Results in Inquiry

CHICAGO, June 27.—The Anti-Cruel Society to-day was investigating a mysterious report that a baby was to be raffled off at a lodge picnic in one of the big amusement parks some time in August.

The telephone informant told Hugo Krause, head of the society, that she had seen a raffle ticket; that the baby was "some" baby, and that it was a girl, 9 months old.

John D., Jr., Plans Best Fifth Ave. Shop

NEW YORK, June 27.—John D. Rockefeller, Jr., will shortly erect the most ornate store building which has yet been constructed on Fifth Avenue.

The rear of the new shop building will overlook the gardens of the homes belonging to John D. Rockefeller and his son.

Zionists to Discuss Jerusalem School

BERLIN, June 27.—At the meeting of the General Executive of the International Zionist organization, held last week in Berlin, it was decided that one of the principal questions to be discussed at the forthcoming Zionist Congress in Vienna should be the advisability of erecting a Jewish university in Jerusalem.

20 Cups a Day Crazes Woman Coffee Fiend

YONKERS, June 27.—Miss Penelope Corey required two policemen to restrain her while temporarily crazed from drinking too much coffee.

She had been in the habit of drinking 20 cups a day.

USE 'FOLLOW-UP SYSTEM;' WIN PRIZE PONY

Georgian and American Convert Many Short-Term Subscribers—Go After 'Em.

Accidentally, the contest manager has discovered that many of the contestants are overlooking an excellent opportunity in their race for The Georgian and American ponies.

Here is how it happened: A man dropped into the office and put down the money for a six months's subscription.

"One of the little girls out in my neighborhood is trying to win one of the ponies," he remarked. "I took The Georgian and American a month just to please her. The month is up, and I like the papers so well that I want to take them all the time."

The contest manager was told about the case as giving evidence of the good the contest is doing in gaining friends for the papers. He at once saw a different angle of the incident.

Many Friends of Papers.

"Now there's lots of good votes which contestants might have earned," he remarked. "I believe many of the contestants are overlooking just such chances. Every one of the boys and girls ought to look over the list of short-term subscriptions secured and make a conscientious record of expiration dates.

Just before the terms expire, the contestant should see these subscribers again. Ten to one they will have become friends of the papers, and will be anxious to renew for a longer period.

"System wins every time, and this is one of the best systems I know of our getting votes."

Business men have what they call a "follow-up" plan. No customer and no prospective customer is allowed to forget that the business man is anxious to have his patronage. At regular intervals, he is seen by a salesman, or approached through a letter.

Contestants can do no better than follow the plan adopted by most successful business men of to-day.

Overlook no opportunity—check up all the short-term subscribers, and get after them for renewals.

Heavy Cantaloupe Shipments.

TIFTON.—Cantaloupe shipments from Tifton are beginning to get brisk this week. Five carloads have already been shipped by one of the largest growers in the county and an average of two cars a day are being loaded.

Farewell Supper Is Given by Movie Man

Charles M. Seay, director of the Edison Company, who has been making moving pictures in and about Atlanta, gave a farewell supper to his friends Thursday night just before returning to New York. Charles Gilson, camera man of the Edison Company, was the guest of honor. Others invited were Walter Taylor, City Clerk; J. B. Fuller, City Marshal, and several newspaper men.

Under Mr. Seay's direction, the Edison Company made a moving picture drama in Atlanta. The play, with other Atlanta scenes and pictures of Tallulah Falls, will be shown all over the world and is a splendid advertisement for the city.

Renounced Crown to Marry; Asks Divorce

Special Cable to The Atlanta Georgian.

BERLIN, June 27.—Duke Ludwig of Bavaria has filed suit for divorce. His wife was formerly Henrietta Mendl, a French actress, and when Duke Ludwig married her fifteen years ago, he was compelled to renounce his right to the Bavarian throne.

The Duke is the father of Countess Larisch.

Tube May Preserve Old Papers Forever

WASHINGTON, June 27.—The original of the Declaration of Independence and other precious documents may be saved from crumbling to pieces through a discovery by Professor Nathan A. Cobb, of the Agricultural Department.

He declares he can keep papers in a perfect state of preservation by placing them in a vacuum tube.

Uses Steam Roller to Crease Trousers

BERLIN, June 27.—The newspapers print a circumstantial story of how the driver of a steam roller working on a highway near Berlin doffed his trousers, carefully folded them up and ran the machine over them.

"This is my new trousers press," he remarked to the onlookers. "It makes elegant creases."

"EGG TRUST" IS INDICTED.

NEW YORK, June 27.—Indictments have been returned by a Federal Grand Jury against 30 produce dealers, alleged members of the Egg Trust, charging them with defrauding railroads out of more than $100,000.

FACTORY HEADS TO HAVE 250 AT BIG BANQUET

Plans for Permanent Exhibit of Atlanta-Made Goods Will Be Discussed From All Angles.

Atlanta will have a permanent manufacturers' exhibit of Atlanta-made goods, located in a permanent home, if plans of a special committee of the Chamber of Commerce are accepted at a banquet to manufacturers at the Hotel Ansley Thursday evening. The committee comprises Brooks Morgan, chairman; J. K. Orr, Bolling H. Jones, M. M. Davies and J. T. Rose.

Every manufacturer in Atlanta has been invited to attend the banquet. The plan for a permanent home will be presented to the assembly and a permanent organization of the manufacturers perfected.

Walter G. Cooper, secretary of the Chamber of Commerce, said Friday he expected to see more than 100 manufacturers join the association Thursday night. The remaining 460 will fall in line within the next few months, Mr. Cooper believes.

Heretofore Atlanta manufacturers have been contented with an annual exhibit.

The banquet will be an elaborate affair. More than 250 guests are expected to attend upon invitations sent out by the Chamber of Commerce. The occasion will be informal and arrangements will be made whereby guests can assemble in congenial groups of six or eight at tables. Evening dress, according to the terms of the letter of invitation, will be entirely out of order.

Memphis Woman Who Slew Husband Freed

MEMPHIS, June 27.—Mrs. Margaret Scheiber, who killed her husband when she said she tried to kill his woman companion, to-day was acquitted of murder. The shooting occurred last March after Mrs. Scheiber had traced her husband to the other woman's home.

Mrs. Scheiber told her story on the witness stand, saying she was crazed when she saw the other woman kiss her husband for ten minutes without stopping.

SATURDAY---A Big Bargain Day at BASS'

STORE OPEN SATURDAY NIGHT UNTIL 10 O'CLOCK. EXTRA BARGAINS FROM 1 TO 10 P. M.

ANOTHER BIG HAT SALE

98c Another thousand new Untrimmed Hat Shapes, including plenty of the very stylish white chips and ratines; up to $4.00 values; at 98c for choice. 98c

Other Specials in Ready-to-Wear Dept.

300 Ladies' House Dresses of percales and madras; up to $2.00 values 98c

Misses' and Children's Wash Dresses; sizes for ages 6 to 15; $2.00 values 98c

Lot of Children's Dresses; sizes 2 to 4 years; 50c to 75c values 19c

Boys' Wash Pants; well made and worth up to 50c; this sale 19c

Boys' Wash Suits of excellent quality; on sale to-morrow at, only 69c

Beautiful new Waists of messaline, chiffon and net, up to $5.00 values $1.95

Misses' Balkan Blouses of splendid wash fabrics; up to $2.00 values 98c

Ladies' Short Kimonos of fancy wash fabrics; to close out at 10c

Ladies' Long Kimonos of fine fancy crepes; up to $2.00 values 98c

Ladies' lisle-finished Undervests; the real 19c kind; this sale 5c

Summer Dresses at 1/3 Value

Another big purchase of summer dresses by our resident New York buyer on sale in our popular second floor to-morrow—800 dresses in this sale; bought and to be sold at about one-third their real value. Included are brand new models in dresses of allover embroidered Swisses and voiles, allover lace and silk messaline. Ladies' and misses' sizes; white and all best shades.

Here are the three great bargainlots:

Dresses Worth Up to $5.00; Choice . . . $1.98

Dresses Worth Up to $10.00; Choice . . . $3.98

Dresses Worth Up to $15.00; Choice . . . $4.98

SALE OF WHITE SKIRTS

98c A big special purchase of new White Corduroy, Pique and Linen Skirts; plain weaves and figured effects; up to $2.50 values, at 98c for choice. 98c

Other Bargains in Ready-to-Wear Dept.

Ladies' Corset Covers and Drawers; lace and embroidery trimmed, at 19c

Ladies' Gowns and Petticoats worth up to $1.00; in this sale at 39c

Gowns, Petticoats, Combination Suits and Princess Slips; up to $3.00 values 98c

Children's Drawers of good muslin with embroidery ruffles 10c

Children's Muslin Petticoats with embroidery ruffles; this sale 25c

All-silk Satin Messaline Petticoats with dust ruffles; $5.00 values $1.98

Ladies' Black Mercerized Petticoats, worth up to $1.00; this sale 39c

Ladies' Wash Petticoats of good ginghams and madras; this sale 25c

Lot of Ladies' Fancy Parasols that were up to $2.50; this sale 69c

One lot of Children's Fancy Parasols to close out at, choice 5c

Wash Goods

3,000 yards of Fancy Dress Lawns, Organdies and Batistes, up to 15c values; at 3 7/8c yard. 3 7/8c

Sale of Rugs

200 Velvet and Brussels Rugs, size 18 by 27 inches, to sell at 15c for choice. 15c

White Lawns, Etc.

300 yards of 40-inch white Lawns and 800 yards of Twilled Draperies at 5c yard. 5c

Sale of Rugs

100 best grade Axminster Rugs; size 27 by 54 inches; new patterns; at 98c for choice. 98c

Towel Sale

100 dozen 18 by 36-inch Union Linen Huck Towels in this sale at 5c each. 5c

Brown Linens

Twenty-five bolts of 36-inch good quality Brown Dress Linens to sell at 7 1/2c yard. 7 1/2c

Bleached Sheets

Full double-bed size Bleached Hemmed Sheets in this sale at 27c each. 27c

French Percales

Yard-wide French Percales, in light and dark patterns, at 6 7/8c per yard. 6 7/8c

Silk Hosiery

Ladies', Men's and Children's Silk Hose; white, black and colors; 19c pair. 19c

New Crepes

5,000 yards Bulgarian and Ratine Crepes; 39c to 50c values; at 12c per yard. 12c

Some Extra Specials

On Sale All Day Saturday

Full 11-4 Satin Marseilles Bed Spreads; up to $4.00 values; only $1.25

36-inch Ratines in white and stylish shades; $1.00 values; yard 39c

R. & G. make Corsets in new models; $1.00 values; this sale 44c

Ladies' Long Black Silk Gloves; on sale to-morrow at, pair 25c

Ladies' White Hemstitched Handkerchiefs; in this sale, each 1c

We Give Green Trading Stamps

BASS'

IN OUR FURNITURE DEPARTMENT



All-steel and leather Gocarts with rubber-tired bicycle wheels; real $8.50 values; this sale $4.95

36 by 72-inch genuine Crex Rugs on sale to-morrow at, only 98c

6 by 9-foot Japanese Matting Art Squares in good patterns; to-morrow $1.39

9 by 12-foot Japanese and heavy China Matting Art Squares at, only $1.98

Mosquito Nets, complete with frames and ready to hang; only 98c

Babies' Cradles; well made of solid oak; in this sale, only 98c

Babies' Park Gocarts with rubber-tired bicycle wheels; this sale $1.98

Mail Orders Filled When Accompanied With Check or Money Order



Solid Oak Center Tables; 18 inches high with 12-inch tops; similar to above cut; only 29c

(On sale from 1 to 10 p. m. only.)

Some Extra Specials

On Sale All Day Saturday

1,000 dozen 100-yard Spools of Silk; black and colors; per spool 3c

Men's $1.00 Negligee Shirts on sale to-morrow at choice, only 49c

Men's Porous and Balbriggan Underwear; this sale, per garment 25c

Men's and Boys' Bathing Suits, worth $1.50; this sale, only 69c

Men's White Hemstitched Handkerchiefs; on sale to-morrow at 2c

BASS'

18 West Mitchell Near Whitehall

$9,000 BATEMAN SWINDLE CASE ON TRIAL

Felder Faces Lanford First Time Since Dictograph Row When Detective Testifies.

Chief of Dectives Newport Lanford and Colonel Thomas B. Felder met Friday morning for the first time since their row in the Grand Jury witness room a few weeks. Chief Lanford was a witness for Judge J. N. Bateman, tried on a charge of larceny after trust in connection with an alleged pool room swindle. Colonel Felder cross-examined him as the attorney for Frank Rothleutner, the prosecutor.

The case came to trial before Superior Judge L. S. Roan Thursday afternoon. The session was taken up with a narrative by Rothleutner, an Austrian, who unfolded a story of a $9,000 swindle in which he said H. H. Brown, J. H. Blake and J. N. Bateman were principals. Brown and Blake have not been arrested.

Won $56,000 on Horses.

Rothleutner said he met Brown at Miami, Fla., in February, and after forming his acquaintance was introduced to Blake, who said he had won fabulous sums at the Miami pool room. He said that finally he went to the place with them, where he met Judge Bateman, who was called the "commissioner," and seemed to be in authority.

Rothleutner said that after making several small bets and winning, he listened to the entreaties of Blake and Brown and made a bet of $10,000, for which he put up his personal check. The horse won, he said, but the "commissioner" would not pay him until he proved that his check was good.

After a futile effort to get the banks at Kilgore, Neb., to honor his draft for this amount, he said, he telegraphed his son to round up $10,000 worth of cattle and send him the money. After about ten days' delay he received from his son $9,000, all the cattle had sold for. Blake and Brown went with him to Jacksonville to get the draft cashed, he said, and Judge Bateman went with them as far as St. Augustine.

"Branch" in Atlanta.

Rothleutner said that when he got the money Brown and Blake told him to come on to the branch of the "syndicate" at Atlanta, where he could get his winnings without any trouble. He said that he was taken by them to 171½ Whitehall Street, where they went into a room on the third floor that had much the same appearance of the room in Miami.

He said that while the cashier was telegraphing Miami to find out whether to pay the $56,000 they had won, Brown and Blake persuaded him to bet his $9,000, which he did.

Rothleutner claims that the place in Atlanta was operated by Judge Bateman, and was a fake pool room. He said the telegraph wires ended in another room and that the promoters had any horse they wished to cross under the wire first.

Asiatics Driven Out Of California Town

SAN FRANCISCO, June 27.—Y Numano, acting Japanese Consul General here, to-day received a report of the action of citizens of Hemet, a small town near Riverside, Cal., who yesterday drove fifteen Asiatics out of town.

According to the story from Hemet, the men who were driven out had been brought there to pick apricots. A band of citizens met the party at the train, threw the Asiatics' baggage on board and ordered them to climb on the train and not return.

First Woman Takes Charge of Dining Car

CINCINNATI, June 2'.—To Miss Carrie Benton, of this city, belongs the distinction of being the first woman placed in charge of a dining car on any railroad. Miss Benton is stewardess of a dining car running between this city and Dayton over the Cincinnati, Hamilton and Dayton Railway, and makes a round trip each day between the two points.

During meal hours she serves an average of one guest every four minutes.

MEN WELCOME MOTHER'S FRIEND

A Duty That Every Man Owes to Those Who Perpetuate the Race.



It is just as important that men should know of progressive methods in advance of motherhood. The suffering, pain and distress incident to child-bearing can be easily avoided by having at hand a bottle of Mother's Friend.

This is a wonderful penetrating, external application that relieves all tension upon the muscles and enables them to expand without the painful strain upon the ligaments. Thus there is avoided all those nervous spells, the tendency to nausea or morning sickness is counteracted, and a bright, sunny, happy disposition is preserved that reflects wonderfully upon the character and temperament of the little one soon to open its eyes in bewilderment at the joy of his arrival. You can obtain a bottle of "Mother's Friend" at any drug store at $1.00, and it will be the best dollar's worth you ever obtained. It preserves the mother's health, enables her to make a quick and complete recovery, and thus renewed strength she will eagerly devote herself to the care and attention which mean so much to the welfare of the child. Write to the Bradfield Regulator Co., 129 Lamar Bldg., Atlanta, Ga., for their valuable and instructive book of guidance for expectant mothers. Get a bottle of Mother's Friend to-day.

ONE OF THOSE VACATIONS

Copyright, 1913, International News Service.



LITTLE STORIES OF THE TOWN

An Automobile Afterthought.

A group at the Georgian Terrace were talking motors and motoring, and one of the party was telling his exploits; how on a certain ride of a summer's night he found himself with enough gas to get home, but not sufficient to take him over a short, stiff hill that barred the way. They got half-way up, but no farther, because the gas in the tank was too low, and there they stayed until one of the party walked a mile to the nearest telephone and called for help. They waited and waited for the welcome sound of a car coming, but there was no sign.

After an hour or more had passed a sorry one-horse hack ambled up and its driver inquired:

"Be you the parties what wants this gazzerleen?" They were, and he handed out the five-gallon can. "Frank didn't have nobody to send, so he asked me," the driver explained.

"Well, that was certainly some funny experience," the narrator concluded. "What do you think of it, old man?" he concluded, turning to me. "What would you have done in the same circumstances?"

"Turned right around and backed up, of course."

A Season Ticket Was His Wish.

At a certain college not a thousand miles from Atlanta the male students were not permitted to visit the resident lady boarders. One day a male student was caught in the act of doing so and was court-martialed.

The head master, addressing him, said: "Well, Mr. Blank, the penalty for the first offense is 50 cents, for the second, $2.50; for the third, $5, and so on, up to $15."

In solemn tones the trespasser said: "How much would a season ticket cost?"

Perfectly Willing To Be the Fall Guy.

There was not even standing room in the crowded car, but one more passenger, a young woman, wedged her way along just inside the doorway. Each time the car took a sudden lurch forward she fell helplessly back, and three times landed in the arms of a large, comfortable man. The third time it happened he said, quietly:

"Hadn't you better stay here?"

The Sunday American goes everywhere all over the South. If you have anything to sell The Sunday American is "The Market Place of the South." The Sunday American is the best advertising medium.

4-Foot Blacksnake Routs Garden Party

ALTOONA, PA., June 27.—Dropping from a big maple tree to the table at which John Schenk was entertaining a few guests at his summer cottage at Wopsononock on the mountaintop, a four-foot blacksnake broke up the feat and took away the appetites of the party.

Schenk refused to kill the reptile, saying that the blacksnake would drive out rattlers and copperheads

Bribe Charge Faces Minister in Court

CHICAGO, June 27.—The Rev. Fred E. Bennett was ordered to appear before the morals court to answer a charge of contempt in connection with the trial of his brother, Paul Bennett, sentenced to the Bridewell recently on a charge of pandering.

Assistant State's Attorney Langtry charged that the Rev. Mr. Bennett offered to bribe a witness who testified against his brother.

Maderos Form Big Corporation in U. S.

NEW YORK, June 27.—Ernesto Madero, former Secretary of Treasury of Mexico, and his brother, Salvador Madero, have organized a corporation under the name of Madero Brothers, Incorporated, general commission merchants, with a capital of $1,000,000, to export and import with Mexico, and to act as selling agents of the Madero guayule rubber interests.

The Madero brothers are entirely out of Mexican politics.

REFORMATORY FOR GIRLS SEEMS SURE

Senate President and Others Indorse Measure for Home for Wayward in Georgia.

President Randolph Anderson of the Senate has announced that he will support a measure for the establishment of an industrial home for wayward girls in Georgia. Leading members of both the House and Senate have pledged support.

The measure has ben indorsed by Superior Court judges and by practically all of the women's clubs and social welfare organizations throughout Georgia.

Even as the law now stands, it is contemplated that Georgia should have some place for the detention and care of wayward girls. The State Reformatory at Milledgeville was instituted with the idea of caring for boys and girls, but the lack of necessary facilities and money for that institution and other circumstances have made it impossible for that institution to be used as anything but a boys' reformatory.

The need of a similar institution for girls is recognized, and it is believed will receive no opposition.

Mr. Anderson said:

"The growth of the towns of Georgia has forced this problem upon our attention. It is one of those measures of prevention which we must institute, and that right early."

Scandal in Peerage Hinted in Will Suit

Special Cable to The Atlanta Georgian.

LONDON, June 27.—Testimony touching domestic affairs of Lord and Lady Sackville was given to-day in the suit brought in an effort to break the will of the late Sir John Murray Scott, because he left Lady Sackville $5,000,000. Undue influence was alleged by relatives of Sir John.

Private letters were introduced showing that Lady Sackville invited the warmest affection from Sir John. One ended: "Won't you please call me your little rascal?"

Colonel Has His Eye On Jungles of Brazil

NEW YORK, June 27.—Another tropical jungle trip, with probably big game hunting as an incident, may be indulged in by former President Roosevelt in course of his visit to South America.

While in South America, it is stated in The Outlook, he will visit Brazil and Chili, and "possibly will take the occasion to make a trip into the tropical interior of the continent."

$18.20 Round Trip $18.20
GETTYSBURG.
Reunion Blue and Gray.
Tickets sold June 28 to July 1, inclusive. Return limit July 10. Liberal stop-over privileges.
SOUTHERN RAILWAY

RIDING BREECHES BARRED BY KING

George Joins Queen in Fight on Females Riding Astride—Expert Agrees With Royalty.

Special Cable to The Atlanta Georgian.

LONDON, June 27.—King George to-day joined Queen Mary in her ban on women riding astride by issuing another royal decree that no woman rider shall wear breeches in the presence of the King or Queen. These "commands" have aroused a great deal of discussion among equestriennes.

Lady Greenall, wife of Sir Gilbert Greenall, one of the promoters of the International Horse Show, took the side of the King and Queen Mary.

"It is certainly a more pleasing sight to see a woman rider in the traditional side-saddle and dressed in feminine garb than to see her tearing along wearing man's clothing and seated in a man's saddle. Experience has taught that the side-saddle is the real saddle for women," said she.

Others, however, took an entirely opposite view.

Isle of Palms 'Dry' For Editors' Session

CHARLESTON, S. C., June 27.—Fifty South Carolina editors are in convention at the Isle of Palms. Norman Hapgood, of New York, addresses the editors Friday night.

Governor Blease has sent constables to keep the resort dry. The editors are drinking sodawater.

Drivers' Strike Adds To Cincinnati's Woes

CINCINNATI, June 27.—To add to Cincinnati's industrial difficulties a strike of teamsters and omnibus drivers, involving about 8,000 men, is scheduled to begin to-morrow.

This, added to the strike of garment workers and ice deliverers, will further cripple business.

U. S. Still Leads In Meat Exporting

WASHINGTON, June 27.—The total value of meats and food animals entering international trade, according to the Bureau of Foreign and Domestic Commerce, Department of Commerce, is approximately $450,000,000 per annum, of which about one-third is from the United States, and consists chiefly of pork and pork products.

While the total value of meat products and food animals exported from the United States in the year which ends with this month will be only about $150,000,000, against approximately $250,000,000 in 1906, this reduced total far exceeds that of any other country.

Are Your Feet on Fire?

Do they ache and burn from pavements, scorching like seething furnaces under the hot sun? Swollen and throbbing with pain? **Jacobs' Foot Relief Tablets** in the foot bath instantly soothes, and eases the feet, draws out poisonous matter clogging the pores, gives free circulation, stops the swelling and makes the feet feel good. Use it for a few nights and your feet will torture you NO MORE. 18c, by mail 20c.

Jacobs' Foot Comfort, powder form, to be sprinkled in shoes and stockings; prevents excessive perspiration; keeps the feet cool and comfortable. 15c, by mail 17c.—(Advt.)

LET ME END YOUR TOOTH TROUBLES

Absolutely Painlessly

Those who dread having teeth extracted, filled or crowned should call at my office and I will demonstrate to your entire satisfaction that I can do it painlessly by the use of my Nitrous Oxide.

Fillings in Silver, Platinum and Amalgam, 50c.

NO PAIN



73 1-2 Whitehall Street

$5 A SET

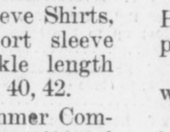

Guaranteed for 20 Years. They Never Slip or Drop. I Guarantee Them for 20 Years.

22-K Gold Crown, Porcelain Crowns and Bridge Work.. $3, $4, $5

TERMS TO SUIT

Lady Attendant and Ladies' Rest Room. Daily, 8 to 8; Sunday, 10 to 3. Phone: Main 1298.

Gold Dust Vulcanite Sets Do Not Make the Mouth Sore Nor Have Rubber Taste.

DR. WHITLAW, 73 1-2 Whitehall Street

Entrance 73½ Whitehall Street, Fourth Door from J. M. High Company. Over the Atlantic and Pacific Tea Store, Opposite Vaudette Theater.

REMOVAL SALE

$12.50 Suits at	$ 9.98	$20.00 Suits at	$15.98
$15.00 " "	$11.98	$22.50 " "	$17.98
$16.50 " "	$12.98	$25.00 " "	$18.98
$18.00 " "	$13.98		

Cut Prices On Odd Pants
See Window Display

I X L Clothing Co.

FRED HEILBRON. 10 Marietta St.

Friday and Saturday Two Busy Days at the ROYAL SHOE STORE

BEST SHOES--BEST STYLES--HONEST PRICES

Men's Oxfords in all the leading styles and leathers—		Ladies' Pumps and Oxfords in Patent, Gun Metal, Vici, Satin Tan, Velvet, Canvas and Buck.	
$2.50 values at	$1.95	$2.50 values at	$1.95
$3.00 values at	$2.45	$3.00 values at	$2.45
$3.50 values at	$2.95	$3.50 values at	$2.95
$4.00 values at	$3.45	$4.00 values at	$3.45
$5.00 values at	$4.25	$5.00 values at	$4.25

200 Pairs Ladies' Pumps and Oxfords Values Up to $3 at $1.10

ROYAL SHOE STORE

36 North Broad Street

Davison-Paxon-Stokes Co.

Half-Holiday Briefs for The Downstairs Section

The store closes half-day on Saturday, but note the good things you may buy at a saving---from eight till one.

It might be well to remember that these are only a few of the economy opportunities just now in THE DOWNSTAIRS SECTION.

Knit Underwear Specials

Women's maline, can't slip, cotton Vests; regular sizes 10c; extra large sizes, 12½c each.

Men's 25c Shirts and Drawers at 15c; high neck, long sleeve Shirts, in sizes 40 and 42; short sleeve Shirts, in size 44. Ankle length Drawers, sizes 30, 32, 38, 40, 42.

Women's knitted Summer Combinations; loose, lace-trimmed knee; regular sizes 25c; extra sizes 35c pair.

Miscellaneous Economies

Genuine Spanish Castile Soap, that sells regularly at 10c cake—may be had Saturday at 5c for two cakes. An ideal soap for the bath.

One-pound cans of Corylopsis Talcum Powder at 10c can.

White Lisle Elastic, all widths, at 5c yard; regular 10c value.

Narrow white, pink and blue Tape for running in lingerie; 5c bunch.

Finishing Braids, white and colors, at 5c bunch.

Sew-on Hose Supporters, for corsets, at 10c pair.

100-yard spools of Sewing Silk; all colors, white and black; 5c spool.

5c for two spools of Cotton—white and black.

Silk Dress Shields, 15c pair.

Cotton Dress Shields, 10c pair.

Good Pins—2 papers for 5c.

Black leather Handbags of regular $1.00 value, at 50c each. The newest shapes and styles.

Children's patent leather Belts at 10c each; black, red, sky, navy and pink.

Hosiery Economies for the Whole Family

Infants' white and black Cotton Hose; 12½c regularly, for Saturday at 10c pair.

Women's sheer, gauze silk-lisle Hose; black, white and tan; 25c pair.

Men's black cotton Half Hose, with white sole, 12½c pair.

Children's "Economy" Hose, for boys and girls; fine one-and-one ribbed; black only; 15c pair.

Women's "Economy" Hose, black cotton, medium weight; 15c pair.

A Lot of Good Dresses for Girls

Specially priced at 98c for Saturday. Made of white ratine—with black or Copenhagen stripes; 6 to 14-year sizes. They are regular $3.00 Dresses.

"Gretchen" Dresses for Little Tots at 25c

Cunning little short-waisted style, known as the "Gretchen," of chambray or gingham; 2 to 6-year sizes.

A Fine Lot of Boys' Sailor Suits at $1.00

Fresh, new Suits of white linene, with red or blue striped sailor collar. Sizes 2 to 6 years.

Men's 25c Silk four-in-hand Ties; dark colors, at 15c each.

Women's Gingham Petticoats at 47c

You may have them in solid blue, or blue or pink stripes or checks.

MIXED MEDICAL BOARD PLAN IS DENOUNCED

"Irregulars" Claim "Regulars" Might Tyrannize Profession if Proposed Bill Becomes Law.

A bill to be fought out in the Legislature creating a composite board of medical examiners for the State of Georgia, framed by the American Medical Association, has brought a storm of protests from a large number of physicians not only in Atlanta, but throughout the State.

The bill provides for a board of eight members, composed of "eight practicing physicians of integrity and ability, who shall be residents of, and have been duly licensed to practice medicine in this State, and who shall have graduated from reputable medical schools and have been engaged in the active practice of their profession within this State for at least a period of five years, but none of them shall be connected in any way with any medical college."

Five members of this board shall be "regular" physicians, two shall be eclectic physicians and one shall be a homeopathic physician, all to be appointed by the Governor.

And here comes one of the greatest issues: Five out of the eight members are to be "regular" or allopathic physicians, two eclectic and one homeopathic. It is the contention of the physicians outside the ranks of the "regulars" that if the examiners saw fit—and they might—only allopaths would be permitted to practice medicine in Georgia. The two eclectics and one homeopath constitute a small minority of the board as provided in the bill.

"Regulars" Might Get Jobs.

A president, vice president and secretary-treasurer are to be selected by the board, and salaries shall be paid out of the funds of the board. The supposition is that these officers will be selected from the ranks of the "regulars," as they have the majority. These funds are provided further on in the bill.

Applicants must pass examinations as prescribed by the board and must be graduates of colleges recognized by the board. The board also has the right to revoke the license of any physician at any time, for causes as adopted by the board.

Each applicant must have his certificate recorded by the clerk in the county where he resides and practices his profession, the applicant to pay a fee for the same.

Under this act the board has the right to pass upon the good standing of any medical college. Only such medical colleges will be considered in good standing as possess a full and complete faculty for the teaching of medicine, surgery, obstetrics in all its branches, afford their students adequate clinical and hospital facilities, require attendance upon at least 80 per cent of each course of instruction, etc.

Section 8 provides for examinations and requirements by the board and a fee of $2 shall accompany the application, and a like amount shall be paid by the applicant for each separate subject upon which he may be required to be examined.

A fee of $20 is required of each applicant, which shall accompany the application. A fee of $50 shall be paid for issuing a license by reciprocity. No part of any fee is returnable under any circumstances.

May Revoke License.

The board may refuse to grant, or may revoke any license to practice medicine for a score or more reasons, one of which is advertising.

The penalty attached to violations of the act is a fine of from $500 to $1,000, or by a term of two to five years in the penitentiary, either or both.

"The claim of the 'regulars' that five of the eight members of the board shall be from their ranks is that the relative number engaged in the practice of medicine in the State is greater," said a prominent physician who opposes the passage of the bill.

"The board could, by a majority vote, refuse to grant a license to any but a 'regular,' or revoke the license of any practitioner who does not observe the 'ethics' of the profession."

THE PLAYS THIS WEEK

Forsyth Bill Pleases.

The Forsyth is enjoying a wonderfully interesting week with its headliners and features that have been keeping the theater busy since Monday afternoon. The feature acts are classed with the best that are seen along Broadway, and the headliners are the same that top the bill at every principal theater devoted to the class of entertainment in the country.

The Vanderbilt and George Ideal, the swimmer, and the Six Musical Cuttys would make the show of great value if there were not four other numbers, each of which has won favor.

The bill next week will be Ed Abeles in a comedy sketch called "He Used To Be Nice."

Talking Pictures Coming.

"Quo Vadis" has nearly completed its engagement at the Grand. The wonderful picture has been witnessed by thousands of people since its opening a week ago last Monday, and there is every indication now that the attendance record of the first week will be eclipsed.

Commencing with Monday matinee, and continuing all the week, the first presentation of Thomas A. Edison's talking pictures will be given in Atlanta at the Grand. It will be recalled that this wonderful accomplishment of the electrical wizard created a sensation in New York, and that these pictures have been shown in numbers of theaters, but this is the first opportunity that the Grand management has had to secure a set of the machinery necessary to make the production.

"The Merry Whirl" at the Bijou.

"The Merry Whirl" will be offered at the several performances on Saturday and to-day, and, judging from the cordial reception that has been given the musical comedy during the week, the popular theater will be packed to its capacity the remainder of the engagement. Next week's attraction will be "A Trip to Paris."

SIDELIGHTS on GEORGIA POLITICS

by JAMES B. NEVIN



The Kimball House lobby nowadays is a bewildering mass of placards announcing the various reasons why this, that and the other new county should be created by the present Legislature.

In all, there are a baker's dozen of new counties knocking at the door of the Legislature for admission, and at least two or three of them are being viewed with considerable favor.

The proposed new county of Candler, to be fashioned of slices of those three monster counties—Bulloch, Tattnall and Emanuel—was the first one to get before the Legislature for consideration. On the opening day a bill was introduced calling for a certificate of birth from the General Assembly for Candler.

This county seems likely to win out. It generally is looked upon as a sound proposition, and many legislators are outspoken in their advocacy of it.

The present Legislature is not hostile to the new county idea, when the idea is meritorious, and it generally is agreed that Candler is.

Indeed, the impression is that the sole test the General Assembly will put upon proposed new counties will be that of merit. If it is a good proposition, really and truly, it will stand a fine chance to go through; if it isn't, it will stand little, if any, chance.

That seems to be the beginning and the ending of the situation the new counties are up against.

It undoubtedly seems to be true that every new county created by the Legislatures in the past few years has very materially increased tax returns, and there is general satisfaction in every one of them.

It is not probable that all of the new county propositions will go through, but it seems likely that several of them may.

And, anyway, Candler, the first entry, looks like a pretty good bet.

The percentage of lawyers in the present House of Representatives is remarkably small.

There are only thirty-one attorneys in the House, which is hardly more than half the usual number.

Notwithstanding this fact, however, the percentage of city Legislators in the present House is considerably in excess of the rural membership.

All in all, the new Legislature impresses visitors to the Capitol from day to day as being well up to the average, if not of higher quality than usual.

President Anderson presided over the General Assembly in joint session for the first time Thursday.

The joint session, being on the job for the first time in its life, apparently didn't know how to behave.

It loafed along on its work in an embarrassed and hesitating sort of fashion for a few moments, twirling its thumbs, or words to that effect, until President Anderson finally arose and said: "Won't some Senator kindly introduce a resolution providing for tellers, so we can proceed with the count for Governor and State House officers?"

Judge Allen promptly arose to the demands of the occasion and offered the resolution, as the President had suggested, and after that everything was pretty enough!

Through inadvertence the inheritance tax bill offered on Wednesday by Mr. Swift, of Muscogee, was given out as having been offered by his colleague, Mr. Slade. The wrong name got on the bill somehow.

Mr. Slade is supporting his associate's bill, but has no desire to take credit for its composition, as credit for that belongs to Mr. Swift.

Mr. Swift is one of the younger members of the new House and has never been to the Legislature before. He already has made many frinds, however.

J. Walter Wise, of Fayetteville, who will be a candidate for Congress again next summer, has been mingling with his friends in Atlanta of late, and says he has been greatly encouraged in his ambitions to represent the Sixth District in the National House of Representatives.

The contest between Mr. Wise and Judge Bartlett last time was very close, and another race between them would be exceedingly spectacular. It has been rather persistently rumored, however, that Judge Bartlett will not seek re-election to the House, as he will have rounded out an even 20 years in Congress at the expiration of his present term.

Judge Bartlett has made no formal statement of his intention to retire, however, as Congressman Hardwick has, and it may be that he will run again. If he does not, it seem likely that Mr. Wise may receive the office without opposition.

"Uncle Billie" Wilson, of the last House of Representatives, is down from Gwinette, shaking hands with the "boys."

"Uncle Billie" is one of the generally popular veterans that spend a good deal of time in the Capital during legislative sessions, and there are few men within the State better posted on things than he. He is an optimist, and does not believe that things are headed for the demnition bowwows, and he never views with alarm. Pointing with pride is his long suit, and he gets away with it splendidly.

Judge Augustus W. Fite, of the Cherokee Circuit, fighter, friend of the people, foe of the Demon Rum, and so forth and so on, is in Atlanta.

Judge Fite may be persona non grata in some neighborhoods, but he always is the center of an admiring group in the Kimball lobby, and when he is talking, the audience most always is sitting up and taking notice. He is courageous, and doesn't in the least mind saying what he thinks about people and things, whether his hearers agree or no.

Just now, the judge is earnestly advocating reform in the way of railroad grade crossings in Georgia, and he thinks that something should and must be done along that line pretty soon.

He thinks the matter should be adjusted in fairness and equity to the roads as well as the people, however.

Your digestion cannot be at its best without good teeth.

COLGATE'S RIBBON DENTAL CREAM

Cleans, preserves, polishes deliciously and antiseptically.



Sold Everywhere

PUBLIC COMFORT STATION BOOSTED

Leading Citizens Indorse Movement and Suggest Plans for Its Consummation.

The movement for a public comfort station in Atlanta has received impetus in the few days since it was launched, through indorsement by leading citizens.

The plan most favored is to place the station at some central point and equip it with bloodblack stands, news stands, writing desks, telephones and similar conveniences, having sufficient attendants to maintain it in a sanitary manner. It is proposed to have it under the supervision of the police department.

L. C. Green, a member of the Chamber of Commerce, suggested Friday that the station be constructed south of the Peters Building, beneath the steps leading down to Wall Street, or that the Pryor Street underpass be used by closing the pass midway and using the north end for women and the south end for men, remodeling the underpass to meet the purpose.

"The money for this plan very easily could be raised by the City Council," said Mr. Green, "but if the city did not desire to engage in the project, I believe there are plenty of enterprising men with money who would build such a place and lease it from ten to twenty years to some reliable man who could have a soda fount, cigar stand, news stand, bootblack stand and other conveniences."

End of Harvester Trust Case in Sight

CHICAGO, June 27.—Final testimony in the Government's suit to dissolve the International Harvester Company as a trust was expected late to-day. The taking of evidence, with occasional short interruptions, has been in progress nearly a year. Several thousand typewritten pages of testimony have been taken.

The defense has completed the presentation of its evidence and the Government will call only one or two witnesses in rebuttal.

MISSING GIRL FOUND.

NEW YORK, June 27.—Helen McCarthy has been found, according to the police. The 16-year-old mysteriously disappeared Tuesday night.

Corbett Tells Best Temperance Lesson

NEW YORK, June 27.—"That was the best lesson on temperance I ever learned in my life," declared James J. Corbett, former champion prizefighter, addressing the Whitestone, L. I. branch of the Woman's Christian Temperance Union. He said, while a young man in San Francisco, he was employed in a bank as a clerk, and had been the protege of the vice president.

"This man's only fault was drinking," said Corbett, "and a few years later, when I was a prizefighter in New York, he came to my hotel, dressed in the shabbiest clothes, begging for money. Drink had broken him entirely."

Instinct Put Before Eugenics by Doctor

NEW YORK, June 27.—Commenting on the declaration of Dr. H. R. Morris at a medical convention in Chicago that a Federal eugenic law would result in a Spartan race, Dr. James W. Walsh, medical expert, said instinct was preferable to artificial regulations.

"The Spartans," he asserted, "were the best fighting machines the world ever had, but they have not left us a single intelligent idea. Athens, of the same size as Sparta, with the same race and climate, left the world an immense heritage of ideas without any of this eugenic nonsense."

Chicago Heat Toll Three; Cleveland, 7

CHICAGO, June 27.—Another hot day swooped down upon Chicago today. Slight promise of relief was held out by the weather forecaster, who said that thundershowers were due to-night.

Three deaths from heat occurred yesterday and several prostrations were reported early to-day.

CLEVELAND, June 27. — The deaths of seven babies occurred last night, due to the terrific heat.

PETITIONERS WANT HIGHLAND PAVED

Ask Improvements From Fort Street to Bridge Over the Belt Line.

Petitions are being circulated by property owners in Highland Avenue for the repaving of the thoroughfare from Fort Street to the bridge over the belt line of the Southern Railway.

This portion of Highland Avenue was paved with Belgian blocks about 20 years ago.

"If anyone can spend a night in Highland Avenue from Fort Street to the bridge without being awakened a dozen times they are deaf," said a resident. "The sewer department has torn up the paving several times and replaced it. The waterworks department has torn up the paving and replaced it many times. The gas company has torn it up innumerable times. The telephone company has also took a turn at tearing up the paving, until it is as uneven and rough as the hide of a politician and as noisy as a Fourth of July orator. Why, even the street cars have become infected with the noise microbe—especially those in the early morning. A drum corps in full operation would be soothing in its quietness to Highland Avenue at almost any hour of the day.

"And this leads me to remark that it is only a question of a short time until a viaduct will be built over the Butler Street dip, making the ending of Highland Avenue at Piedmont and Harris Streets. This is another improvement which will be taken up just as soon as the street is repaved with a smooth paving. The importance of Highland Avenue is greater than that of almost any other street on the North Side next to Peachtree, and it will be good business to repave the street and build the viaduct across darktown."

Out-of-doors---how much that spells to a nerve-worn business man. The time saved by living at the playground makes recreation possible.

Brookhaven lots offer a fine chance to mix play with your work.

These lots are sure to advance.

CHAS. P. GLOVER REALTY CO.

2 1-2 Walton St.

THE GLOBE "23 Years of Unquestioned Integrity" THE GLOBE

Beginning To-day---Our Regular Semi-Annual

25% DISCOUNT SALE!

A Clearance Extraordinary---To Which the Men of Atlanta Look Forward Half-Yearly with the Expectation of Getting the Greatest Clothing Values of the Season!

Twice every year we make a QUICK DISPOSAL OF EVERY SUIT LEFT IN STOCK—it's the unalterable Globe policy to CARRY NOTHING OVER to another season. Beginning to-day, we offer choice of this well known dependable high grade stock of Men's and Youths' Clothing at a BONA FIDE 25 PER CENT REDUCTION of the regular notably low GLOBE prices, which are MARKED IN PLAIN FIGURES the year round. A remarkable MONEY-SAVING clothing event—RIGHT NOW, with practically a whole season's wear ahead. Note the following representative values and ATTEND!

Extra Special

280 Suits

Broken lines—only one and two of a kind, but ALL sizes in the lot. Stylish Suits of medium and lightweight all-wool summer fabrics. Suits for STOUT and FAT men. Suits for SLIM and TALL men. Regular sizes for men and youths.

Values up to $15 and $18 CHOICE $7.50

Men's and Youths' Suits 25% Off

Suits That Sold at $25.00 now - - $18.75
Suits That Sold at $20.00 now - - $15.00
Suits That Sold at $18.00 now - - $13.35
Suits That Sold at $15.00 now - - $11.25
Suits That Sold at $12.50 now - - $ 9.40

Soft Outing SHIRTS Collars to Match $1.25 Quality 85c

Fine Silk TIES Regular 50c Quality 25c

Pure Silk SHIRTS Regular $3.00 Quality $2.00

"Peter Hill" PAJAMAS were $1.50 now 75c

Men's Straw Hats

$1.50 and $2 Vals. - $1.35
$1.00 and $1.25 Vals. 85c

Men's Pure Linen Suits $5.00

Miscellaneous Specials

Men's Bathing Suits.....75c
"Coatless" Suspenders.....25c
Children's Indian and Cowboy play suits.....$1.00 and $1.25

Nainsook Union Suits

Splendid quality. Regular $1.00 value. Special.... 50c

Nainsook Underwear

Short and Athletic sleeves, Knee Drawers, Special.... 25c

Men's Palm Beach Suits $7.50

89-91 Whitehall **Globe Clothing Co.** 89-91 Whitehall

Half-Day Saturday Sales at

M. RICH & BROS. CO.

We Close Saturday 1 P.M.

All charge purchases made Saturday go on July Statement, payable in August.

$5 Summer Dresses $2.95

New summer dresses. Very special—secured and offered to boost Saturday morning sales.

Made of fine white dimities, lawns and barred Swisses bestrewn with neat designs in black, blue or lavender. High waist line piped in colors to match. Piping and buttons to match. Round neck.

$1.25 & $1.50 Waists at $1

Smart summer styles; the newcomers of our buyer's recent New York purchases. Voiles and lingeries, lace and embroidery trimmed.

78c for $1 waists. Broken lines grouped from stock. A little bit of everything represented.

(Ready-to-Wear—Second Floor)

Every Hammock in Stock at ½ Price

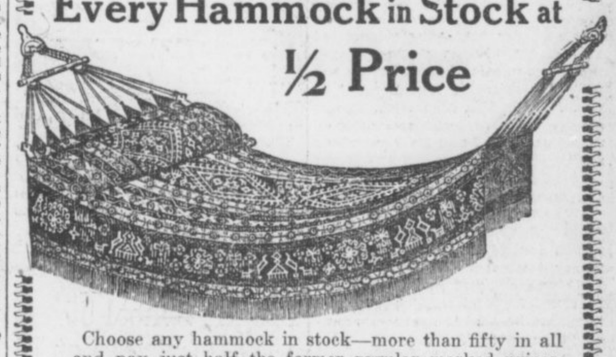

Choose any hammock in stock—more than fifty in all—and pay just half the former regular marked prices. Almost every kind of hammock made is represented.

Former prices were $1.25 to $10.
Present half prices 63c to $5.

(Annex—Main Floor, Left)

$2.50 Shetland Veils $1.25

Regulation size black or white Shetland veils. A special purchase further underpriced for Saturday morning selling.

Something New---A Dust-Proof Veil

Designed especially for autoists. Shetland veil, open mesh over face with deep, rather closely woven borders. White, rose, champagne, tan, taupe, emerald, navy, $2.

(Veilings—Main Floor, Right)

New Royal Society Goods

The new Royal Society package goods and finished pieces for fall, 1913, are having their initial showing.

(Art Needlework—Main Floor, Center)

These Stockings Guaranteed *To Wear to Your Satisfaction*

Try a pair of these 35c silk-lisle stockings. They are sold under this guarantee, printed on every box:

"If these stockings do not wear to your sense of satisfaction, we want you to return them and get new ones. We leave the whole matter to your sense of fairness."

Smoothly finished, smart looking, full fashioned, with reinforced heels, toes and garter top. High spliced heels. Black, white or tan. Three pairs to box, $1.

25c for "Glorietta-Silk Lisle" (mercerized cotton) stockings. Guaranteed same as above. Fine light weight for summer wear. Black, white or tan. Four pairs to box, $1.

(Hosiery—Main Floor, Right)

$1 Long Silk Gloves 59c

Splendid quality pure thread silk gloves. The approved 16-button length. Perfectly cut and finished. Double tip fingers. All sizes in black, white, tan, pongee, navy and lavender.

(Gloves—Main Floor, Left)

"Paristyle" Hair Goods Sale



EVERY article in our entire stock bears the label that insures perfect satisfaction.

Cool and comfortable styles, especially arranged for summer coiffure, are easily dressed with a Transformation or Switch.

$2.00 Transformation 98c.
$3.50 Natural Wavy Switches $1.98.
All shades save grey.

(Beauty Parlor—Second Floor)

$3 to $5 Untrimmed Hats 75c



Clearing two big tables of untrimmed hats in Hemp, Milan and Ajour braids. About all colors, including a few black. No white.

Medium and large shapes—similar styles sold earlier in the season at $3 to $5. Choice Saturday 75c.

(Millinery—Second Floor)

Saturday Winds Up the Sales of Notions and Toilet Articles

M. RICH & BROS. CO.

TALE OF PLOT TO SELL CONGRESS AMAZES U. S.

Representative Palmer Discloses Attempt to Bargain With New York Money Kings.

WASHINGTON, June 27.—All the country is grasping to-day over the remarkable story told to the Senate Lobby Investigating Committee by Representaitve Mitchell Palmer, of Pennsylvania, of an attempt to sell Congress to the money kings of Wall Street.

Lewis Cass Ledyard, a prominent New York lawyer, was the man to whom a bogus Representative Palmer offered the control, and many telephone conversations were held between the two.

Then, according to the story, Attorney Edward Lauterbach appeared and told Mr. Ledyard that he spoke for several "important gentlemen of the House.

When Mr. Ledyard expressed doubts, Mr. Lauterbach, it is said, urged him to come to Washington and meet the "important gentlemen" in question. In this connection, it was asserted by Representative Palmer on the witness stand that Mr. Lauterbach named Speaker Clark and the House floor leader and several other noted Congressmen.

Lauterbach denied he had been connected with the alleged attempt to sell control over Congress to the money interests.

He was actuated in offering his services, he declared, by the sole fact that he wished again to represent Morgan & Co.

Mr. Lauterbach told of his connection with Morgan & Co., and declared that he had been told by the banking house, after Mr. Lamar had got into disfavor with Mr. Morgan, that his relations with Mr. Lamar must cease or his connections with the house of Morgan would suffer.

Budget Plan Fight Will Be Reopened

WASHINGTON, June 27.—The budget system of handling appropriations by concentrating in the hands of a principal committee the power to allot to the various appropriating committees of the House the amounts to which each shall be entitled, will be revived soon.

House said to-day they would propose a new budget system almost identical to the one that was rejected.

Meningitis Cured by Carbolic Injections

BALTIMORE, June 27.—For the first time in the history of the Franklin Square Hospital and the first time in the memory of any of the physicians of the institution the cure of cerebro spinal meningitis by the use of carbolic acid injections has been effected by Dr. L. S. Horka, resident physician there.

The patient was Charlotte Walsh, of this city, who was taken to the institution in a dying condition.

Troup Planter Is Slain by Neighbor

WEST POINT, GA., June 27.—Jesse Haralson, of Troup County, was shot dead by Ben Dixon, a neighbor, last night.

The men had a personal encounter in the afternoon and Haralson waylaid Dixon as he went to the pasture for his cow. Dixon says he heard the bushes rattle behind him and saw Haralson approaching with a gun. He drew his revolver and shot his foe dead.

First June Rain in 35 Years in Los Angeles

LOS ANGELES, June 27.—Rain that started at 7 o'clock last night was still falling steadily this morning.

It is the first time in 35 years that a rain of any consequence has visited this part of California at this time in the year.

Taught School 55 Years; Began at 16

MIDDLETOWN, N. Y., June 27.—After teaching school for 55 years William H. McElroy, of Warwick, has resigned.

Forty-two years were passed in the same school house in which he began teaching at the age of 16.

ASSEMBLY ARRANGES INAUGURATION DETAILS



Representative Crawford Wheatley, chairman of legislative inaugural committee.

Gives his report on plans for the ceremonies to the Assembly.

Representative Crawford Wheatley, chairman of the joint committee on the inauguration of the new Governor, made his report to the General Assembly Friday morning.

The Senate and House will meet in joint session Saturady at 11:45 o'clock, and the inauguration will take place promptly at noon.

Five minutes before the hour set for the inauguration, a joint committee will repair to the executive offices, where it will meet the new and the retiring Governor.

The new Governor, accompanied by his predecessor, 11 ex-Governors, judges of the courts of review and the State House officers, will be escorted to the House of Representatives, where they will be received by the joint assembly.

After a prayer by the Rev. J. B. Robins, President of the Senate Anderson will present the new executive to the joint session.

Secretary of State Phil Cook will deliver the great seal of state to Governor Brown, who will pass it to Governor Slaton, with brief congratulations and expressions of good will.

The new Governor then will be given the oath by Chief Justice Fish of the Supreme Court, after which he will deliver his inaugural address orally.

Governor and Wife To Give Dinner to Mr. and Mrs. Slaton

Before leaving for their home in Marietta Saturday afternoon, Governor (who will then be ex-Governor) and Mrs. Joseph M. Brown will tender Governor-elect (who will then be Governor in fact) and Mrs. John M. Slaton a family dinner at the Executive Mansion in Peachtree Street.

This dinner will be attended only by the immediate families of the executives and Mrs. Grant, Mrs. Slaton's mother.

Although Mrs. Slaton even then will be the mistress of the Mansion, Mrs. Brown will preside.

At 3 o'clock in the afternoon former Governor and Mrs. Brown will leave for their home in Marietta. Upon their arrival, a monster welcome will be given by neighbors and friends. For two hours a public reception will be held in the county court house.

Aged Judge Arrested For Abusing Lawyer

MOBILE, June 27.—Judge Samuel B. Brown, presiding magistrate of the Circuit Court of Mobile County, was arrested here by the police on a charge of disorderly conduct preferred by Assistant State Solicitor Tisdale Touart.

The Magistrate, who is aged and has but one leg, and the Solicitor had some words.

The Solicitor claims the language the Judge used was more than he could stand, and but for the age of the Judge he would have knocked him down.

Boy Scout Couriers Gain Time in Indiana

TOLEDO, OHIO, June 27.—President Wilson's message being carried across the country from Washington to Chicago by boy scouts, to-day was started on its way across Indiana.

It was expected South Bend would be reached to-night ahead of scheuled time, and that the message would be handed to Mayor Harrison in Grant Park, Chicago, several hours before the opening of the Olympic games in that city.

Bride Faints Thrice In Wedding on Beach

ATLANTIC CITY, N. J., June 27.—Miss Katherine Schultz and Julius Peters came here with about 5,000 excursionists from Philadelphia and were married on one of the public piers.

Miss Schultz fainted three times before the knot was tied.

Gerard Approved by Germany as Envoy

Special Cable to The Atlanta Georgian.

BERLIN, June 27.—There will be no opposition from the German Government to the appointment of Justice James W. Gerard, of New York, to be Ambassador from the United States to Germany, it was learned to-day.

The Foreign Office has already received the proposal of appointment from Washington and has forwarded it to Emperor William, at Kiel.

Nicholson Declined Because of Family

INDIANAPOLIS, June 27.—Meredith Nicholson, the Indiana author, who declined the post as Minister to Portugal, said to-day that his reasons for declining were that he did not believe Lisbon to be a desirable place for his children during their formative years.

When nominated Mr. Nicholson said his wife would decide, and it was her views that influenced him.

MOVIES DISRUPT BURLEY SOCIETY

Members of Tobacco Pool View Extravagance at Their President's Fete, Then Revolt.

LOUISVILLE, KY., June 27.—The Burley Society, an organization of tobacco growers who pooled their crops to combat the tobacco trust, to-day was threatened with disruption when the members revolted against the directors and began a campaign to oust them.

The dissatisfaction officially was said to have started with the appropriation of $600,000 for the purchase of a Louisville tobacco factory without consulting the stockholders, but the real reason was said to be the unfavorable criticism of the society that followed the private race meet given in April by Mrs. Lawrence Lebus, wife of the president of the society.

Moving pictures of the meet, the first sanctioned for private entertainment, showed guests turkey-trotting and doing other stunts usual at expensive social functions.

The lavish display stirred the members of the Burley Society when they saw the moving pictures and thought of the meager profits the society, of which Lebus is the head, has earned since its organization.

The officers of the society have opened headquarters in Lexington and plan to fight to retain control of the election.

Man Charged With Killing 8 Dies in Chair

EDDYVILLE, KY., June 27.—General May, accused of the murder of eight persons, and convicted of the deaths of Sherman Mericith and his wife, was electrocuted at the State Penitentiary here to-day.

Before going to the chair he asked that "Old Huldy," the automatic revolver with which he killed all his victims, be given to a close friend.

Pennsylvania State Flower To Be Daisy

HARRISBURG, PA., June 27.—The daisy will be Pennsylvania's State flower by legislative enactment. The House favored the violet and the Senate preferred the lilac.

A compromise was reached by adopting the daisy.

M'CORMICK WILL ENTER HYDRO-AEROPLANE RACE

CHICAGO, June 27.—Harold F. McCormick has entered his flying boat in the hydro-aeroplane race from Chicago to Detroit on July 8. The machine will be piloted by C. C. Whitmore and McCormick will be a passenger.

FIREMEN IN BOSTON MUST BE SWIMMERS

BOSTON, June 27.—Mayor Fitzgerald has ordered the Fire Commission to appoint no more men to the department who are unable to swim.

ZU ZU

The freshest, spiciest ginger snap that ever popped out of an oven or satisfied a hunger.



NATIONAL BISCUIT COMPANY

5¢

90 to 100 Degrees Temperature Have no Terrors for the Men Who Wear Suits Made From



Tropical Worsted Suit

Priestley's "Cravenette" English Mohairs



Priestley "Cravenette" Mohair Suit

WHEN PURCHASING YOUR MOHAIR SUIT, BE SURE IT'S A GENUINE PRIESTLEY "CRAVENETTE" ENGLISH MOHAIR

Look for this stamp on cloth

All others are Imitations

Ours are Guaranteed to give Satisfaction

Look for this Silk Label on Collar

COOL - COMFORTABLE - DRESSY

"Rain will neither spot nor wrinkle them" For sale by leading clothiers

Bradford, England. B. Priestley & Co. American Selling Offices: 354 Fourth Ave., N. Y.

$18.20 Round Trip $18.20
GETTYSBURG.
Reunion Blue and Gray.
Tickets sold June 28 to July 1, inclusive. Return limit July 10. Liberal stop-over privileges.
SOUTHERN RAILWAY

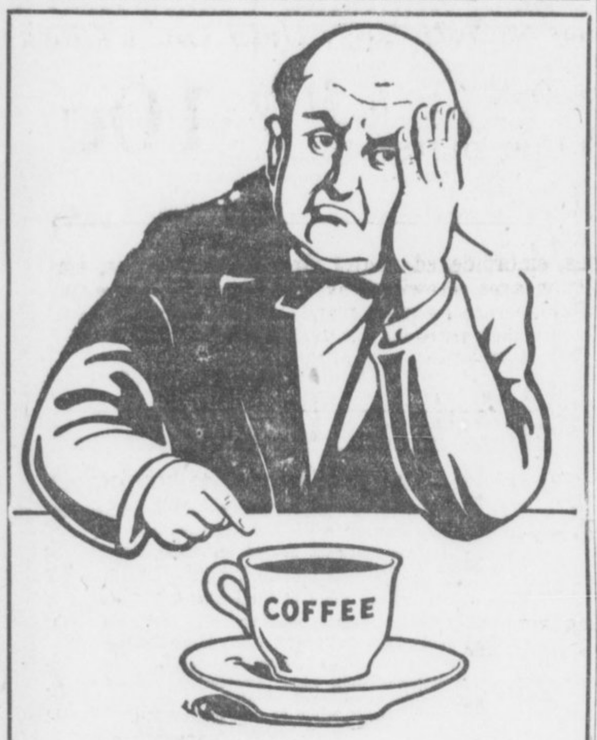

Puzzling Conditions

of health are often caused by

Coffee Drinking

When headache, indigestion, nervousness, liver inactivity or other disturbing symptoms begin to rob one of pleasure and comfort it's well to look for the cause.

If you find it to be coffee-drinking, quit and use **Instant Postum,** the pure food-drink made from clean, hard wheat. Contains no caffein (as does coffee) nor any other drug.

Instant Postum is regular Postum reduced to powder form and soluble in water.

Regular Postum must be boiled.

Instant Postum doesn't require boiling, but is prepared **instantly** by stirring a level teaspoonful in an ordinary cup of hot water and adding sugar and cream to taste.

A level teaspoonful makes it right for most persons. A big cup requires more, and some people who like **strong** things use a heaping spoonful and temper it with a large supply of cream.

When you find out just how you like it, have it always served that way. Made right, Instant Postum has a snappy flavor that is wonderfully pleasing.

"There's a Reason" for POSTUM

Sold by grocers.

RESOLUTION ASKS W. & A. EXTENSION

Senator Sweat Wants Commission Named to Pass on State Railroad's Future.

A resolution providing for a commission of five citizens to investigate and report on the proposed extension of the Western and Atlantic Railroad was introduced in the Senate by Senator J. I. Sweat.

The resolution suggests the purchase of a line extending from Atlanta to Fort Valley from the Southern Railway, and the purchase of the Atlanta, Waycross and Northern Railroad. This would extend the Western and Atlantic to the port of St. Marys, with a line of railroad extending from St. Marys to Kingsland, and a route surveyed and located from Kingsland to Waycross and on to Fort Valley.

Senator Sweat's resolution declares that this extension of the road would constitute a continuous trunk line from Chattanooga to St. Marys, and from St. Marys to Jacksonville, which, "being operated under the control of the State, would tend to fix and establish reduced freight and passenger rates; or, if leased, would yield the State an immense revenue, sufficient to largely relieve the people of the Stat from the burdens of taxation."

A bill to provide for the teaching of agriculture in all the grades of the public schools of Georgia was introduced by Senator W. J. Bush. It sets forth that its provisions shall not apply to cities having a population of 5,000 or more.

M'CRORY HAS PLAN TO PAY TEACHERS

Will Introduce Resolution Requiring State Treasurer to Settle All Claims.

A resolution providing a method for the immediate payment of the country school teachers of Georgia will be introduced by Representative McCrory of Schley County in the House Saturday morning. It instructs the Treasurer to make a list of all claims against the State and to pay them in their priority, except the wages of State employees and appropriations to the State Sanitarium.

This would place the country teachers near the top of the list.

The McCrory resolution reads:

"A resolution instructing the Treasurer of Georgia to list all claims against the State and to pay off the same according to priority, except as to employes of the State and appropriations for the State Sanitarium and for other purposes.

"Be it resolved: That from and after the adoption of this resolution that the Treasurer of this State shall make a list of all claims according to priority, except the wages of employees of said State and appropriations to the State Sanitarium."

Peace Party Staves Off Bulgar-Serb War

BELGRADE, June 27.—The Servian peace party came into ascendancy today when Premier Pasitch's program of pacification with Bulgaria was carried in the National Congress. The leaders of the war party made a hard fight, but lost.

It is believed the crisis has been passed, and the way paved to negotiations with Bulgaria to settle the territorial dispute without war.

Old Frigate Wabash Is Reduced to Junk

EASTPORT, ME., June 27.—The United States frigate Wabash, built in 1854, and which figured prominently in naval engagements during the war between the States, was burned for the metal she contained.

The vessel was sold to junk dealers for $3,000.

Lungs Were Affected; Now in Good Health

The makers of Eckman's Alterative, a remedy for Throat and Lung Troubles, do not claim that it will restore every one to perfect health, but so many have voluntarily testified it saved their lives that all who have this dread disease should investigate and try it. It should stop the night sweats, reduce fever, promote appetite and in very many cases prolong life. Read what it accomplished in this case:

Catherine Ave. and Ascot Place, Queen's Court, L. I.

"Gentlemen: In the year 1908 I was taken with a heavy cold and a nasty cough and went to several doctors, including a specialist. Their medicines failed. My brother then recommended Eckman's Alterative to me very highly. It is now nearly two years since I first took it. I am now well and I dare say that I would have been buried long ago if it had not been for Eckman's Alterative. I wish to thank you for the Godsend to me. Wherever I go I highly recommend the Alterative, as I owe my life to it."

(Affidavit) JOS. J. TROESCHER.

(Above abbreviated; more on request.)

Eckman's Alterative has been proven by many years' test to be most efficacious in cases of severe Throat and Lung Affections, Bronchitis, Bronchial Asthma, Stubborn Colds and in upbuilding the system. Does not contain narcotics, poisons or habit-forming drugs. For sale by all of Jacobs' Drug Stores and other leading druggists. Write the Eckman Laboratory, Philadelphia, Pa., for booklet telling of recoveries and additional evidence.

Put Liver and Bowels in Condition

Everybody Says They Are Fine; Notning so Good for Constipation Ever Before Offered in Atlanta.

Young and Old, Male and Female, All Sing the Praises of Hot Springs Liver Buttons, Make You Feel Fine in a Day.

Don't fool with Calomel or Salts or harsh purgatives that act violently, many times injuring the lining of the bowel, and causing serious illness.

HOT SPRINGS LIVER BUTTONS are mild, gentle, yet absolutely certain.

They always act blissfully on the bowels and never fail to unclog the stubborn liver and compel it to do its work properly.

Physicians in Hot Springs, Arkansas, prescribe them because they know that there is nothing better they can prescribe. Take HOT SPRINGS LIVER BUTTONS as directed and get rid of constipation, dizziness, billiousness, sick headache, sallow, pimply skin. They are a fine tonic. All druggists, 25 cents. Sample free from Hot Springs Chemical Company, Hot Springs, Ark.

$18.20 Round Trip $18.20.
GETTYSBURG
REUNION
BLUE AND GRAY.
Tickets sold June 28 to July 1, inclusive. Return limit July 10. Liberal stopover privileges. Leave Atlanta 11 a. m., arrive Gettysburg 1 p. m. next day; or leave Atlanta 2:45 p. m., arrive Gettysburg 5:58 p. m. next day.
SOUTHERN RAILWAY



Celebrate the Nation's Birthday and your own Independence by buying some new

SUMMER CLOTHING

at

THE MENTER CO.

ON CREDIT

The Fourth is the one big glorious holiday when you just have to dress up a little. And fortunately for you our great reduction sale is on. You can get the snappiest summer suits for men; and dresses, hats, suits, coats, waists, skirts, petticoats, etc. for ladies and misses at a mere fraction of their former prices. Reductions are made all the way up to 50%. Everybody welcome to our liberal credit plan.

THE MENTER CO.

Upstairs, 71 1-2 Whitehall Street
Next to J. M. High Company's

The Social World

The formal opening of the Capital City Country Club Thursday afternoon and evening was the most important social affair of the week. Mr. Robert Foster Maddox, president of the club, and Mrs. Maddox, assisted by other officers and their wives, received the guests.

Festoons of Japanese lanterns outlined the approach to the club. On the broad piazza, partly covered with gay awnings, were giant hydrangeas, palms and foliage plants. In the living room many vases of pink gladioli, lilies, cornflowers, ragged robins and other flowers from the gardens of the Maddox estate were arranged by Mrs Maddox, who as official hostess aided her husband in making the occasion the greatest success.

Supper was served on the broad piazzas surrounding the club, groups of four or six being seated at small tables. Golf links, tennis courts and the lake were visited by many. After supper there was dancing in the ball room.

Reception for General Assembly.

Governor and Mrs. John Marshall Slaton will entertain at a reception Wednesday evening at 8 o'clock at the Governor's mansion, in honor of the General Assembly of Georgia. The reception, which will be al fresco, will be one of the most interesting events of the summer season.

Receiving with the Governor and Mrs. Slaton will be the President of the Senate, J. Randolph Anderson, and Mrs. Anderson, and the Speaker of the House, William G. Burwell, and Mrs. Burwell. A group of friends have been invited by Mrs. Slaton to assist in entertaining and a broad social interest centers in the event.

Wright-Everett.

Mrs. M. A. Everett has announced the marriage of her daughter, Maie Rebecca, to Mr. Dickson Wright. The ceremony was performed by Dr. John E. White at the Second Baptist Church Wednesday, June 25. The bride wore a going-away gown of blue, with hat to match. She carried a bouquet of bride roses. Mr. and Mrs. Wright left for a tour of the Atlantic coast.

Shower at Wesley Hospital.

June 28 is the date set aside annually for donations to Wesley Memorial Hospital. All interested in an institution doing good for charity have been requested to send generous gifts for the children's and charity wards especially.

Habersham Chapter Dance.

Through the courtesy of the management of the Hotel Ansley, the Habersham Chapter, Daughters of the American Revolution, will open the new ball room with a dance on the evening of Friday, July 4. The beautiful new ball room and the fine orchestra of the hotel have been placed at the disposal of the ladies, and will be seen and admired for the first time by hundreds of Atlantans who are proud of the hotel, and will unite with the Habersham Chapter in greetings of welcome. Tickets to the ball, which will include refreshments, may be obtained from any member of the chapter for $1.00.

For Miss Phinizy.

Mrs. Robert Foreman entertained eight young couples informally at tea at the Piedmont Driving Club Friday afternoon in honor of Miss Nellie Phinizy, of Athens, Miss Louise Broyles' guest.

For Miss Oliver.

Miss Carolyn King was hostess at a bridge party Friday afternoon for Miss Eloise Oliver, a bride-elect. Pink roses and garden flowers were used in decorating the library and sun parlor, where the card tables were placed.

The prizes were white silk hose, and to the honor guest was presented a boudoir cap.

Miss King wore a white lingerie gown with sash and girdle of Dresden satin. Twelve girls were Miss King's guests.

For Miss Smith.

Mrs. Shepard Bryan entertained informally at luncheon Friday for Miss Callie Hoke Smith, of Washington.

Miss Asher Hostess.

Friday morning Miss Willie Asher gave a bridge party for Mrs. G. R. Bethune, of Rome, who was Miss Gladys Kirk, of Atlanta. Ferns and pots of daisies were arranged throughout the house, where the card tables were placed. The prizes included two pierced silver bonbon dishes, a bridge set and a box of French embroidered handkerchiefs.

Twenty guests enjoyed Miss Asher's hospitality.

Dinner for Miss Buckner.

Miss Mignon McCarty will entertain at dinner Friday evening for Miss Margaret Buckner, of Roanoke, Va., the guest of Miss Helen Jones.

Dance for Visitors.

Mr. Joe Heard will entertain at a dancing party at the home of his parents, Dr. and Mrs. J. G. Heard, 1219 Piedmont Avenue. The honor guests will be Misses Minnie Tuttle, of Montgomery, who is visiting Mrs. Heard, and Lillian Brigham, of Augusta, the guest of Miss Sappho Thrash.

For Miss Thrall.

Miss Jane Thrall, of Williamsport, Pa., the guest of Mrs. A. W. Hill, was entertained informally at tea at the Piedmont Driving Club Friday afternoon by Mrs. Hill. Tea was served on the porch at the rear of the ball room, twelve girls being entertained. Mrs. Hill wore white lingerie with a white hat, and Miss Thrall wore white accordion-plaited silk with a large pink picture hat.

For Miss Grant.

Mrs. Hugh Richardson will entertain at a tea Thursday afternoon at the Piedmont Driving Club in honor of Miss Margaret Grant.

For Miss Nina Hopkins.

Miss Nina Hopkins was tendered a buffet supper of twenty young guests Thursday evening by her parents, Mr. and Mrs. Linton C. Hopkins. Garden flowers and ferns were decorations, and supper was served from flower-laden tables on the porch. After supper there was dancing. The honor guest wore white mull and lace. She was assisted in entertaining by her parents.

Children's Party.

Mrs. George Adair entertained 40 children at a garden party Friday afternoon for her young son, George Adair, Jr.

Opening of Ansley Hotel.

The Hotel Ansley, through its manager, Mr. John F. Letton, has invited Governor-elect and Mrs. John M. Slaton and Governor and Mrs. Joseph M. Brown to be its guests on the night of June 30. The invitation has been accepted both by Governor Brown and Governor-elect Slaton.

The occasion is the formal opening of the magnificent Hotel Ansley, which will be thrown open to the public Monday evening.

At 9:30 p. m. Governor and Mrs. Slaton, together with Governor and Mrs. Brown, will hold an informal reception in the ball room of the hotel, to which the public is invited.

Honeymoon in New York.

Mr. and Mrs. Robert Dorsey Bridges, whose marriage took place Tuesday evening, are at the Hotel McAlpin, New York City, and will visit Washington, D. C., and Virginia before returning to Atlanta.

For Mrs. Dowman.

Mr. and Mrs. J. P. Allen will entertain informally at bridge Friday evening for Mrs. Charles Dowman, of Birmingham, who is visiting her parents, Mr. and Mrs. George Westmoreland. Their guests will include six married couples.

Mrs. Allan Hostess.

Mrs. J. P. B. Allen entertained at bridge Friday afternoon for Misses Katherine Graves and LaGrange Cothran, of Rome, who are visiting Miss Louise Couper.

The house was decorated with pink sweetpeas and ferns and the score cards were hand painted. A silver picture frame and white silk hose were the prizes. Mrs. Allan wore a white embroidered voile.

The guests included Misses Louise Couper, Katherine Graves, LaGrange Cothran, Jessie Thompson, Helen Rhorer, Margaret Traylor, Helen Douglas, Pattie McGehee, Josephine Stoney, Nell Walker, Thornton Clarke, Josephine Smith and Tyndall Hardin.

Luncheon for Visitors.

Mrs. Sidney Hogerton was hostess Friday at an informal luncheon at her apartment in the Palmer for Mrs. Martin Dunbar's guests, Misses Thelma Dargan, of Jacksonville, and Maude Miller, of St. Louis.

For Bridal Party.

Mr. and Mrs. William D. Ellis, Jr., will entertain at a buffet supper Friday evening for Miss Eloise Oliver and Mr. Frampton Ellis, whose marriage takes place Monday evening. Invited to meeet them are the wedding party and young men who will sit at the bride's table, Misses Mary Brown, Carolyn King, Lula Dean Jones, Susie Hallman, Messrs. Royston Cabiness, Hugh Scott, Jerome Moore, Lieutenant and Mrs. Edward King, Mr. and Mrs. William Haskell Rhett, Mrs. John Oliver.

Miss Adgate Ellis will assist in entertaining.

Miss Beck Hostess.

Miss Rachael Beck entertained twelve friends informally at tea at her home on Columbia Avenue Friday afternoon for Miss Alice Crouch, of Cartersville, who is visiting Miss Mona Price.

The decorations, while simple, were artistic. Pink sweetpeas and ferns were the only flowers used. Miss Beck wore a girlish frock of white voile and lace.



The Look *of* Youth

It depends more upon the condition of the hair than upon the features of a woman's face. That is why any woman can keep young looking, because no matter what the condition of her hair, thin, faded or gray, it can be restored to its natural color and beautiful softness and luster with

Robinnaire Hair Dye

This wonderful preparation keeps the hair in a beautiful condition, restores the original color to faded or gray hair, and does not stain the scalp or make the hair sticky. Prepared for light, medium and dark brown and black hair.

For sale by druggists and toilet goods departments, 75c. If you can not obtain it, sent by parcel post, 83c.

If you will give us the name of druggist who can not supply you, we will send you FREE samples of the world-renowned Robinnaire Face Powder and Cold Cream of Roses.

Jacobs' Pharmacy
Atlanta, Ga.

How Long Is Coat To Be? Queens of Style Near War

CHICAGO, June 27.—It isn't the lack of petticoats nor the filmy nature of the skirt that is worrying the ladies' tailors and dressmakers. It is the length of the coat. That puzzling question threatens to-day to split the great association that rules these things in America.

The tailors and dressmakers meet in convention at the Marbridge Building, Friday, and twenty-two States, presided over by D. Mikol, of Boston, will fight out the question of coat length. The New York tailors insist on 38 inches as maximum and would prefer 40 inches. But the Illinois men say that 30 inches is plenty, and they won't stand for more than 32 inches at the most.

Old Clothes Swindle Sends Negro to Jail

An extensive swindle in old clothes came to light Friday when Detectives Davis and Sturdivant arrested Will Jackson. Jackson is charged with obtaining several hundred dollars worth of old suits by posing as the agent of a pressing club. Complaints came from persons all over the city.

Jackson was identified as the guilty one by two other negroes.

Wasted Wooing Time Not Worth $140 Ring

JOLIET, ILL., June 27.—Time wasted by a girl during courtship is not worth the price of an engagement ring.

This decision was arrived at by a Joliet jury when it decided that Edward Creevey could recover a $140 diamond ring from Miss Nora McPartlin, his ex-fiancee, who jilted him.

The Sunday American goes everywhere all over the South. If you have anything to sell The Sunday American is "The Market Place of the South." The Sunday American is the best advertising medium.

PERSONALS

Miss Kate Ozmer has returned from Lithonia.

Dr. and Mrs. R. S. Barr, of Atlanta, have gone to Savannah to reside.

Miss Rushie Wesley and Master Wendall Wesley are visiting in Orlando, Fla.

Mrs. E. K. Cargill, of Columbus, is the guest of her cousin, Mrs. Charles Wilkes, on Courtland Street.

Hugh Willet, Jr., who was operated on at the Piedmont Sanitarium last Tuesday, is improving steadily.

Dr. and Mrs. Charles Boynton have returned from Boston, where they have been spending two weeks.

Friends of Mrs. Chris Essig will regret to know that she is very sick with diphtheria at a private sanitarium.

Mrs. Charles Montgomery, of Gadsden, Ala., is the guest of her son, Mr. Brevard Montgomery, 105 Gordon Street.

Mr. and Mrs. F. V. L. Smith announce the birth of a son, who will be given the name of his father, Frederick VanLieu Smith.

Mr. and Mrs. Bell and Mr. and Mrs. Manson Wilson and family have gone to their country home near Atlanta, where they will spend the summer.

Mrs. J. N. Hill, Mrs. Colquitt Carter and Colquitt Carter, Jr., will motor to Newnan July 1 to spend the summer at Mrs. Hill's old home, the Calhoun farm.

Miss Ideller Kimball is the guest of her sister, Mrs. Lyman Chase, of Spokane, Wash. She later will visit at the Great Lakes and be absent from Atlanta most of the summer.

Mr. James C. Manry, who received his A. B. degree at Harvard last week, is spending ten days at Northfield, Mass. He will arrive in Atlanta early in July to spend the summer at home.

Mrs. J. N. Hirsch and children will leave in a few days for Atlantic City to spend July and August. They will visit Washington, Philadelphia and New York before returning home in October.

Miss Antoinette Blackburn will leave the city next week for a visit to Gabbettsville. Miss Blackburn has just returned from Newnan, where she was the guest of her brother, Mr. Bryan Blackburn.

Miss Nellie Phinizy, of Athens, is being tendered a series of informal affairs as Miss Louise Broyles' guest. Miss Phinizy will remain with Miss Broyles until Monday, when she will join her mother, Mrs. Billups Phinizy, at the Georgian Terrace, until their departure for the Greenbriar White Sunday week.

Have You Sore Gums or Loose Teeth?

A prominent dentist, after years of experience, has found a home remedy that will cure Riggs' disease, bleeding, inflamed and spongy gums, and tighten loose teeth by rinsing the mouth.

Probably you have not enjoyed eating for some time. Get a bottle of STYP-TRING-ANT and that disease of the gums and teeth will be cured; therefore, aiding digestion. 50c bottle at all druggists, or parcel post, 55c in stamps. DeLamater-Lawrence Drug Company, wholesale distributors.

HOUSE SETS DATE TO ELECT SENATOR

July 15 Selected in Bill Passed by Body on Third Day, Marking New Record.

The House broke its record Friday morning when it passed a bill on the third day of its session. The bill provides for the election of a United States Senator. It was introduced the first day of the session and the third reading of the bill was moved by Minter Wimberly, of Bibb, Friday morning.

Objection was made to putting the bill on the third reading, but on earnest pleading by Mr. Wimberly objection was withdrawn, except by Fulbright of Burke, who said that his only objection was on the grounds that the validity of the House had been attacked.

He finally withdrew his objection, saying he did not wish to be the only objector.

Wimberly's plea was based on the fact that the State might be without senatorial representation if the matter was delayed.

July 15 was set as election day.

Free Wheat Clause Retained by Senate

WASHINGTON, June 27.—The paragraph providing for the free listing of wheat and flour under a countervailing clause was to-day retained in the Simmons-Underwood tariff bill by the Senate Democratic caucus by a vote of 26 to 8.

The retention of this paragraph makes wheat dutiable at 10 cents a bushel and flour at 45 cents a barrel wherever those commodities are imported from countries levying a duty upon American wheat and flour.

Married People Live Longer, Figures Show

CHICAGO, June 27.—Statistics gathered by the health department here show that he death rate for married men is 29 1-2 per cent lower than for bachelors.

The death rate for married women is 40 per cent lower than for single ones.

OBITUARY.

R. C. Horton, 57 years old, died at his residence, 157 Middle Street, Thursday night at 9:30. He is survived by a wife and six children.

The body of J .H. McDonald, who died at a private sanitarium in Atlanta Thursday afternoon, was taken to his home at Buford, Ga., at noon Friday for funeral and interment.

The funeral of Mrs. L. O. Miller, who died at a private sanitarium Thursday afternoon, will take place from the Wesley Memorial Church at 2:30 o'clock Friday afternoon. Interment at Antioch.

The body of Herbert N. Mackintosh, son of the Rev. and Mrs. George Mackintosh, who died at a private sanitarium Thursday morning, was taken Friday morning to Liberty, Ind., for funeral and interment.

Leo Mallette, 4-year-old son of Mr. and Mrs. James K. Mallette, of Chattanooga, Tenn., died Friday morning at the residence of his grandparents, Mr. and Mrs. C. V. Cocolo, of 208 Oak Street, West End.

Leona O'Neal, the 11-months-old daughter of Mr. and Mrs. E. M. O'Neal, died at the residence, 44 Doane Street, Thursday morning. The body was sent to Oconee, Tenn., Friday for funeral and interment.

The body of Mrs. L. G. Willingham, 71 years old, who died at the residence of Mrs. W. M. Dunlap, 502 North Jackson Street, Thursday morning, was taken to Lexington, Ga., Friday morning for funeral and interment.

The body of J. H. McDonald, who died at a private sanitarium Thursday afternoon, is at the chapel of Barclay & Brandon, waiting the arrival of relatives. Mr. McDonald was 30 years old and came here from Buford, Ga.

The remains of Mrs. Elberta Cason, who died June 6, and whose body was placed in the receiving vault at Westvied, will be buried at Westview at 5 o'clock Saturday afternoon. She was the wife of M. A. Cason, of 79 Waddell Street.

Mrs. C. R. Boyd, 76 years old, died at the residence of her daughter, Mrs. J. C. Massey, 545 South Pryor Street, at 8 o'clock Friday morning. Mrs. Boyd is survived by one son, Sam Boyd, of Macon, and two daughters, Mrs. W. A. Turner, of Warren, Ohio, and Mrs. J. C. Massey, of Atlanta. The body will be sent to Comer, Ga., at 8 o'clock Saturday morning for funeral and interment.

Superfluous Hair Truths

De Miracle

The Only Safe Hair Remover

Each application of an unknown depilatory is a dangerous experiment and likely to cause permanent disfigurement. The mere fact that such preparations are short-lived should alone be sufficient warning to avoid their use. De Miracle has stood the test of time, having been sold for over 11 years, therefore it is the only depilatory you can use without experimenting.

The Unoffensive Depilatory

If you use De Miracle it will be impossible for any curious person to know that you have used a hair remover because De Miracle evaporates immediately after accomplishing its work, therefore leaves no odor whatever. On the other hand, if you use any depilatory with a distinctive odor an offensive tell-tale smell will cling to your skin for hours.

Others Advertise "Guaranteed"

but give no guarantee. De Miracle is the only depilatory that has a binding guarantee in each package.

Avoid permanent disfigurement by refusing substitutes offered by dishonest dealers merely for a few cents more profit. If your dealer will not supply you, send $1.00 direct. Free information how to determine which depilatories are harmful and worthless sent in plain, sealed envelope.

New truths in next advt.

De Miracle Chemical Co., New York

Sold and Recommended by Chamberlin-Johnson-DuBose Co.

CHAMBERLIN-JOHNSON-DuBOSE CO.

ATLANTA NEW YORK PARIS

The Store Is Open on Saturdays Until One o'Clock

For the Half-Day 25c to $1.50 White Washable Belts are .. 10c

Or three of them for 25c!

And it seems there are as many kinds as you could find in a search through a manufacturer's plant!

Plain white linens, embroidered white linens, plain piques, embroidered piques, novelty weaves, showing woven patterns and others and others, in all widths. Buckles are pearl, gilt and gun metal. None was less than 25c—the price now of three—and from that they went to $1.50, the price now of—but that would be going into higher mathematics.

Wanted Notions Priced

10c "E-Z-On" transparent collar supporters, set 3c

5c grosgrained featherbone collar, set of six 2c

50c "Mbroid," a self-inking device for stamping borders, scalloping, etc 19c

10c extra designs for the "Mbroid" 5c

5c assorted steel pins, with glass heads 3c

15c, 20c and 25c featherstitch braids in colors and black, a bolt 7c

5c black collar buttons, doz. .. 2c

25c silk shoe strings 10c

10c and 15c silk and cotton shoe strings 5c

25c "Carbona," a non-inflammable cleaning fluid 9c

15c "Carbona" 5c

10c art gums, for cleaning..... 6c

25c "C.-J.-DuB." special silver cleaning paste, jar....13c

Dress Shields at Savings

50c kimono dress shields 25c

30c Crescent lace edge shields ..15c

35c high point shields 17c

25c high point shields.....13c

40c black panne silk shields ...17c

30c double absorbent linen shields 15c

Arrowhead Hosiery
For Men, Women and Children
G-u-a-r-a-n-t-e-e-d



When you buy Arrowhead Hosiery you buy certain satisfaction—that is guaranteed.

But the hosiery wise will not have to depend upon the guarantee for proof of Arrowhead worth. They will see it and feel it in the soft, fine yarns, in the reinforced toes, sole and heel. They will know that the shades of tan and the black and white are the results of only the most improved processes of dyeing.

However, they are guaranteed, four pairs for four months—for $1.00.

Agents for Butterick Patterns and Publications

Chamberlin-Johnson-DuBose Co.

ONLY 12 MORE DAYS

Great Player-Piano Extension Club offer ends then. Now is the time to get handsome $650 Player for $488.50.

$10 Down, $2.50 per week. No Interest, Year's Trial, Free Music and many other features.

Our Club Piano

Regular Price . . $375.00

Club Price $267.50

Terms: $5 Cash, $1.25 Per Week

CONDITIONS: No interest, one year's trial and exchange privilege, 15c rebate on payments made before due, free life insurance feature, ten-year guarantee.

All of which accompany in writing the sale of every Club Piano.

WEATHERHOLT PIANO COMPANY

"The South's Foremost Piano House"

Southern Distributors Henry F. Miller and Steger Pianos

72 N. BROAD ST. ATLANTA, GA.

(Weatherholt Building)

For Out-of-Town Customers

Fill Out Coupon and Mail

WEATHERHOLT PIANO CO., Atlanta, Ga.

Gentlemen: Inclosed please find $10.00 membership fee (first cash payment), for which ship to my address your Club Player-Piano at once, including bench, scarf, 12 rolls of music and free delivery, with the understanding I can pay balance in $10.00 monthly payments.

Name .....

Address .....

THE GEORGIAN'S MAGAZINE PAGE

The Whale-Headed Heron One of the Rare Freaks in the Animal Kingdom



The Whale-Headed Heron. Two photographs of this scarce bird freak, the only one in captivity.

By GARRETT P. SERVISS.

LOOK at the curious photograph of the "whale-headed heron," a bird from the Southern Hemisphere. This photograph was taken of the only representative of its kind now in Europe. Its awkward countenance, with the huge bill, seems to wear a knowing smile. When it opens its enormous jaws it seems to be indulging in a gigantic roar of laughter.

Since it is well treated in captivity, gets plenty to eat, and has a good place to sleep, perhaps it is not worrying about its lost liberty. Life is easier for it now than it was in its native haunts. It doesn't have to guard against its enemies, or travel long distances in search of its dinner. Possibly it thinks that man was made to wait upon herons, as some members of our biped race think that the sun was created to give them light and heat.

If men differed from one another as much as various members of the heron family do our zoological prisons might contain inmates of our own race whose claims to relationship we would not willingly recognize. In fact, what are we doing when we imprison monkeys and apes? They resemble us externally more closely than a stork or an adjutant resembles a whale-headed heron, yet all are members of the same family.

The herons are carnivorous birds. All of them are great fishermen. The adjutants, which grow six feet tall and live on terms of intimacy with man in Indian villages, not only feed upon reptiles, small quadrupeds and birds, but they are useful scavengers, quickly disposing of the offal of small towns. The sacred ibis of Egypt which the ancient Egyptians worshiped and carefully embalmed after death, belongs to the same family as the whale-headed heron, but if you should see the two side by side, the ibis with his tall, elegant form and his splendid scarlet plumage, and this chunky creature, with his apparently unmanageable bill, you would not think of classifying them together.

The cranes are also related to the herons, but the differences among these various tribes are so great that it is not easy to classify them. Nearly all have something remarkable about their beaks. They have to reach and grub and scoop and grab for their prey, and nature has provided them with "boat bills," "spoon bills," "pipe bills" and many other odd and fantastic forms of apparatus attached to their heads, which, in some cases, look like very clumsy contrivances—and yet they invariably serve their purpose with astonishing efficiency.

Like a Scalp Lock.

You will observe that the whale-headed heron has a natty tuft of feathers, like a scalp-lock on the back of his head. This is a family distinction, which, in his case, seems to have almost fallen into desuetude. With many of his relatives the crest is a very attractive feature.

All of these singular creatures belong to what the older naturalists called the family of the wading birds. They always have long slender legs to enable them to wade into swamps and shallow shore water in search of their food, and they all possess the singular faculty of standing for long periods of time, with the utmost nonchalance and ease, upon one leg. In the case of the whale-headed heron this would seem to be a feat requiring a very nice sense of balance, but since it runs in the family no doubt he can do it.

In South America there is a species of crane which makes a sound resembling the tone of a trumpet. This bird is easily domesticated, when it becomes as faithful to its human master as a shepherd dog, and is employed to take charge of poultry and keep them from wandering too far afield.

One of the most interesting relatives of the heron is the stork, which plays so intimate a part in the ancient traditions of animal and human relations. All along the valley of the Rhine and in Holland the stork is a sacred bird, protected and fed because of the services that he is believed to render to man. In Holland tradition says that the storks protect the great dikes constructed to keep out the sea by searching out the worms and insects which, if left undisturbed, would weaken the embankments by destroying the roots of the plants and the buried timbers that serve to retain the sands in place.

.:. Optional Politenesses .:.

By MRS. FRANK LEARNED

Author of "The Etiquette of New York To-day."

ANYONE who has a regard for charm of manner will not forget the many little politenesses, which, although not obligatory, help to give ease and pleasure to those among whom we are thrown continually in all sorts of situations in life. These may be termed the "optional politenesses," small though, which may or may not be done, or said, yet mean so much in kindly consideration.

To be civil in offering a seat in one's pew in a church to a stranger is a nice courtesy. If seats are free and one has taken an end seat, it is best to move on politely, rather than to let people step over uncomfortably. If one prefers to retain an end seat in a pew, it is best to rise and move out and allow others to pass and then resume the seat.

In an open street car it is good manners to move along on a seat and not force others to push by.

Certain civilities are always offered by a polite man. For instance, if, after a call, a lady is leaving a house to go to her carriage or motor, and it is raining, a man of the family, who may be at home, offers to hold an umbrella over her head. She would say, "Don't let me take you out in the rain." Of course, he would not be expected to withdraw his politeness, but, in mere spontaneous kindness, she would make the remark, almost deprecating his offer, while permitting it. A man would take off his hat and hold it while speaking to a lady in some windy or cold corridor or doorway, or at her carriage door. At least, a punctilious man would not forget to do so, and a lady would say, "Do put on your hat," thus giving him the option in the matter.

In one's family circle a man shows every little politeness to the women of his family, or others who may be present. He rises and offers a chair, or the seat he has occupied, when his mother, wife or any lady enters a room; he is attentive at home in offering a book, a newspaper; helping to search for a lost article, or going upstairs, perhaps, to get some forgotten article for his mother; never failing in these little courtesies, which are among the trifles which mark a well-bred man.

It should be remembered always that familiarity is not good form. Some persons make the fatal error of assuming familiar ways, while, no doubt, intending to be polite. For instance, it is considered a liberty even to touch another person's arm, or to lay the hand on another's shoulder.

FRECKLES

Now Is the Time to Get Rid of These Ugly Spots.

There's no longer the slightest need of feeling ashamed of your freckles, as the prescription othine—double strength—is guaranteed to remove these homely spots.

Simply get an ounce of othine—double strength—from Jacobs' Pharmacy and apply a little of it night and morning and you should soon see that even the worst freckles have begun to disappear, while the lighter ones have vanished entirely. It is seldom that more than an ounce is needed to completely clear the skin and gain a beautiful clear complexion.

Be sure to ask for the double strength othine, as this is sold under guarantee of money back if it fails to remove freckles.

A Testimonial.

Here is a "character" given to a servant on leaving her last situation: "The bearer has been in my house a year, less eleven months. During this time she has shown herself diligent at the house door, frugal in work, mindful of herself, prompt in excuses, friendly toward men, faithful to her sweetheart, and honest when everything was out of the way."

$250 Cash Prizes for Best Solutions of This Great Mystery Story

The Atlanta Georgian Wants Its Readers to Write the Last Chapters of "The Triple Tie"

THE great serial, "The Triple Tie," consists of forty-five chapters. On Saturday, June 28, Chapter 43 will be printed, leaving Gordon Kelly in a very dramatic situation. Chapters 44 and 45 will be withheld for a few days in order to give the thousands of readers of The Georgian who have been reading "The Triple Tie" an opportunity to send in their conceptions of the conclusion of the story, containing their solutions of the mystery in competition for the prizes aggregating $250 offered by The Georgian.

Readers of "The Triple Tie" will have until noon Thursday, July 3, in which to send in their answers. No contributions will be considered if they are delivered at The Georgian office later than July 3, at noon, or bear a postmark later than that time.

Please remember that this is not a guessing contest. Originality, literary value and analytical clearness will be largely considered in awarding the prizes. Three judges, in no way connected with The Georgian, will award the prizes.

The prizes for the best solutions are as follows:

First Prize	$100.00
Second Prize	50.00
Third Prize	25.00
Fourth Prize	15.00
Twelve Prizes, each	5.00
Total	$250.00

Address all letters to Mystery Editor, The Georgian, Atlanta, Ga.

THE TRIPLE TIE

A Story for Baseball Fans That Will Interest Every Lover of the National Game.

SYNOPSIS

Gordon Kelly, a mountain boy of Georgia, goes to Atlanta. He becomes the sensation of the baseball world through his marvelous playing, although he said that he had never played a game before arriving in Atlanta. He is bought by the Boston American League Club for $50,000. Kelly incurs the enmity of Forrest Cain, a wealthy ne'er-do-well, at the same time winning the friendship and love of Mildred Deery, daughter of an Atlanta banker. Kelly is hurt in a game and Mildred runs to his assistance. He recovers, leaves the hospital and mysteriously disappears. He is not heard from for months. Mildred admits to herself that she loves Kelly. Her father dislikes the publicity given Mildred's assistance to Kelly on the baseball field. He gets Mildred to agree to go to the mountains. Cain follows Mildred and calls upon her. While Mildred is fishing she suddenly comes upon Gordon Kelly. In the meeting each learns of the other's love. Kelly is sought everywhere by the press. Cain proposes to Mildred and is refused. Kelly meets Cain and the latter tries to shoot Kelly. Elmer saves Kelly's life. Mildred visits Gordon Kelly's home in the mountains and is astonished at the evidences of luxury and refinement she finds there. Gordon is caught in a storm and is made prisoner by four strange men. He is forced to write a letter to Mildred. In it he tries to convey a hint of his whereabouts.

Now go on with the story.

By A. H. C. MITCHELL.

Copyright, 1913, by International News Service.

TO-DAY'S INSTALLMENT.

The season of 1912 had developed a sensational race toward the close of the season, but this one was even more sensational. The Western clubs of the league made the rounds of the Eastern cities on their last trip of the year. The Chicago White Sox played four games with the Athletics at Philadelphia on September 9, 10, 11 and 12 and won three of them. On September 20 they opened in Boston and won two out of the three games played. These successes put them closer than ever to the two leaders. The pennant race was like a shell game. No one knew where the pea of victory would be found until the final games were played.

On September 24 the Athletics arrived in Boston for their last series of the season with the Red Sox. If either team won four games the other team would be practically out of the running, as there was a difference of only one game between the teams. The Athletics won the first game with Eddie Plank pitching, but lost the next three, and when the series ended the two teams were tied for the lead. The White Sox, in the meantime had won three out of four of the games they had played and were barking at the heels of the two leaders.

A Triple Tie.

The last week of the championship season was ushered in with the three teams nerved up to the snapping point. On Monday the White Sox lost to their opponents while the Red Sox and Athletics won their contensts The Chicago "fans" were heartbroken, while the "fans" of Philadelphia and Boston were becoming raving maniacs. On Tuesday both the Red Sox and Athletics lost and on the same day the White Sox won, which put the three teams just where they were before the Monday games. On Wednesday all three teams won. On Thursday the Athletics dropped a game on the same day. The Rex Sox were victorious in the eleventh inning and took the lead in the American League race for the first time since the season opened. The White Sox also won, making them tied with the Athletics for second place.

On Friday Boston and Chicago lost, while the Athletics won, creating another tie for first place and shoving the White Sox back a peg. Saturday was the last day of the season for the Boston and Philadelphia clubs. Chicago had a closing game in Detroit on Sunday. On Saturday Philadelphia had ended their schedule tied for first place.

The White Sox had yet a chance. The Sunday in Detroit was drizzly, but the final game was played and the eyes of the baseball world was on the contest. After a furious battle the White Sox won the game in the tenth inning, 4 to 3.

The American League pennant race had ended in a triple tie!

CHAPTER XLII.

A TRIPLE tie! Never was there such an ending of a championship pennant race. Possibly in some bush league, possibly in some obscure baseball organization that no one ever heerd of, such a thing had happened, but it had never been reported. Not even a double tie—a tie between two clubs—had ever been recorded in the American League. There had been close races for the championship flag, season-long battles, that were not decided until the final game at the very end of the season, but never a tie, much less a triple tie.

Of course, the triple tie involving the Boston, Philadelphia and Chicago clubs had to be played off, but there was no rule in the American League to cover the point. The eight members of this organization usually settled questions that might arise in the easiest possible manner and their method was simply to turn the matter over to President Byron Bancroft Johnson, to whom they paid a salary that equalled the salary of the President of the United States in Grant's time. But the settling of the details of the play-off of the triple tie was of such importance to the three clubs involved that Mr. Johnson declined to assume the entire responsibility and called upon the clubs to nominate representatives to confer with him in Chicago at once. It was necessary to have the triple tie disposed of as quickly as possible, in order that the winner of the play-off could engage with the winning club of the National League in the annual series of games for the world's championhip. The first week in October had gone by, the season was growing late and it was imperative that things should be hurried to a conclusion.

The Boston club wired one of its stockholders who lived in Chicago, C. M. Randle, to act for the Red Sox. The Philadelphia club selected President T. M. Chivington, of the American Association of Baseball Clubs, whose headquarters were in Chicago, to represent them, while Charles A. Comiskey, owner of the Chicago White Sox, represented himself. These three men met in President Johnson's office in the Fisher Building, Chicago, on Monday morning, October 6, at 10 o'clock. Johnson opened the meeting with these remarks:

"Gentlemen, it is absolutely necessary that the triple tie be played off on neutral grounds. It is also absolutely necessary that no time be lost in beginning the series. Am I right?"

The three representatives made a sign of assent.

"I knew that you would agree with me, so last night I got into communication over the long distance telephone with President Hempstead of the New York National League Club, and have secured his consent to play off the triple tie on the Polo Grounds, New York if this meets your approval. What is your pleasure, gentlemen?"

"I move the triple tie be played off on the Polo Grounds," said Comiskey.

"Second the motion," said Randle.

"Looks as though I would be outvoted if I opposed," smiled Chivington, "but as a matter of fact I heartily agree with you, gentlemen. The Philadelphia Club votes for the Polo Grounds."

"The next question to be settled," said Johnson, "is the schedule. "There are but two ways of settling it. The first is to draw lots to determine which two clubs shall play the first game and the second is to select the teams arbitrarily on the ground of expediency. If the second plan were adopted, the Boston and Philadelphia clubs could start right in to-morrow afternoon and play the first game, while the Chicago Club was traveling to New York on the fastest train. This plan would work a slight hardship on the Chicago Club, because it would have to play the loser of the first game on Wednesday afternoon after a tiresome ride on the train. I would like your views on this question."

Arrangements Complete.

"As far as I am concerned the question is settled right now," declared Comiskey. "The members of my club are up at my ball park right now waiting to hear from me. They can jump a train on half an hour's notice. My club will risk the handicap and agree to allow the Boston and Philadelphia Clubs to play the first game to-morrow, while we are traveling to New York."

"Charlie, I always knew you were a good, game sport," said Randle. "I vote the same way and I am sure Mr. Chivington will do so, too."

"Certainly," said Chivington.

"The selection of the umpires comes next on the program," remarked Johnson.

"The selection of the umpires should remain in the hands of the president of the American League," said Comiskey. "There is no question about that, is there, gentlemen?"

"None whatever," said the other two representatives.

"Very well," said Johnson, "I appoint Connolly, Dinneen, Evans and O'Loughlin to be in charge of the games. I think that covers everything, so we better give the details to the reporters."

Half a hundred newspaper men were in the corridors waiting for the conference to come to an end and as soon as Johnson opened the door of his office they made a rush at him, demanding the news. The American League president quickly told them the details arranged for the play off and added:

Special Train Jammed.

"The schedule takes care of itself. The Boston and Philadelphia Clubs meet in the first game to-morrow afternoon. The loser of this contest will play the Chicago Club on Wednesday and on Thursday the Chicago Club plays the winner of the first game. In case there is another tie—that is, if each club wins one game and loses one game—they will start right over again, until the tie is decided by one club defeating the other two clubs. If this should come to pass—if the tie is not decided in the first round—I shall suggest to the three clubs that they play morning and afternoon games on the second round, for we must get the tie disposed of just as quickly as possible, in order that the world's series games can start."

The reporters disappeared in a twinkling to inform their papers by telephone or telegraph of the arrangements for the triple tie games.

Comiskey put in a busy ten minutes at the telephone and then announced that the White Sox would leave for New York on a special train at 9 o'clock that night and that arrangements had been made for the accommodation of all the Chicago "fans" that desired to make the trip. The response to this announcement was overwhelming, and when the applications were recorded it was found that no less than 22 Pullman cars would be required to transport the supporters of the White Sox to New York. Nearly 1,000 Chicago "rooters" clamored for tickets at the railroad office downtown where they were placed on sale. These "fans" couldn't see anything but the White Sox in the coming struggle and then wanted to be on hand to cheer their favorites and celebrate properly, in the true Chicago way, after Comiskey's team had made the Red Sox and the Athletics bite the dust.

Hours before the "White Sox Special," which was made up in two sections, was scheduled to leave the La-salle Street Station, bearing the members of the ball team and their supporters, there was a tremendous crowd jammed in the terminal and on the streets surrounding the big structure. It was there to catch a glimpse of the ball players and to cheer them and to give them a rousing sendoff. When Manager Callahan and Captain Harry Lord, and Big Ed Walsh and the other favorites did appear in the station they had the hardest kind of work making a passageway for themselves through the pushing, jostling, enthusiasts. Finally they got to the gate that led to the train, and with one loud, long cheer ringing in their ears they boarded the train, which soon after moved slowly out of the station and headed for the East, carrying with it the hopes of the West in the coming struggle for the breaking of the triple tie.

Band Played "Tessie."

Earlier that same Monday night similar scenes were enacted in Boston. When the Red Sox jumped on board the 5:30 train at the Back Bay station there was a tremendous crush down in the catacombs, where they had waited for their special car. It was the same train they had utilized in going back and forth from New York for the world's series games and everyone looked upon it as a happy omen. A bass band, hastily assembled by the Royal Rooters, was on hand and it played "Tessie," the Boston club's lucky song, over and over again until the train bearing the athletes departed from the station, when the sound of the instruments was drowned in the roaring cheer of the assembled fans. On the later night trains out of Boston thousands of loyal supporters of the team started for New York. The service of the railroad was severely taxed to accommodate them all. The Royal Rooters and their brass band had a special train of their own.

The Philadelphians took things more quietly, but hundreds and hundreds of those who pinned their hopes and bet their money on the Athletics made the run over to New York on Tuesday morning trains. The team itself did not leave Philadelphia until Tuesday morning, but the hour of their departure had been advertised and the Broad Street Station was thronged when Connie Mack and his players pushed their way through the crowd toward their special car.

As for New York, that city was just as much excited over the triple tie as if its own team was involved. There was no time to make reservations for seats. The box offices were thrown open at 9 o'clock on Tuesday and it was first come first served. By noon every seat in the Polo Grounds was sold and the immense Brush Stadium was filled long before the rival teams appeared on the field. The ticket speculators reaped a harvest, as there had been no time to circumvent them.

Gay With Flags.

The management of the Polo Grounds had the huge grandstand gaily decorated with flags and bunting. It had also provided a military band, which played so continuously that the Royal Rooters' Band from Boston had hard work in slipping "Tessie" in edgeways. The Boston contingent occupied seats in the grandstand back of third base. The delegation from Philadelphia found seats behind first base. John McGraw, manager of the Giants, and the members of his team found places directly behind the press box. Every baseball man of high or low degree in the country that could reach New York on such short notice was on hand. They were not going to miss such an unheard of event as the playing off of a triple tie.

Bill Smith, manager of the Atlanta club, was there. The Southern League season had ended and he had journeyed North to attend the world's series games, as was his annual custom. He had arrived in New York that very morning. With him came as a sort of valet the colored gentleman introduced early in this narrative under the sobriquet of Whiskey, who had been dreaming of world's series for ten years and who had prevailed upon Smith to bring him along under a financial arrangement known only to themselves. As befitting the state of his pocketbook, Whiskey occupied a seat in the center field bleachers directly in front of the tall flagpole.

The Ball Thrown.

The game was scheduled to start at 2 o'clock. An hour before that time the players of the rival Boston and Philadelphia teams appeared for preliminary practice. They were greeted with cheers. If anything, the Red Sox were the favorites with the New Yorkers who attended the game, on the ground, doubtless that any team that could defeat their Giants for world's championship honors deserved their support.

A hundred camera men invaded the field and snapped everything in sight. The umpires, dressed in the special white uniforms of the American League, walked on the field together. Nobody loves an umpire, but they were cheered, too, and then they lined up to have their pictures taken. More cheers. They gazed wisely in the air to note the direction of the wind. They always do, though no one knows why they do it. They matched coins, the odd man to officiate behind the plate. "Silk" O'Loughlin was the lucky (or unlucky) man. The others matched again. Big Bill Dinneen, who looked particularly handsome in his new white uniform, drew the post of umpire on the bases. Connolly and Evans were the umpires at the foul lines.

Suddenly the band played the opening bars of "Hail to the Chief," and the vast crowd stood up and yelled. From far down the field came three figures abreast. They were Mayor Gaynor of New York, in the center; Mayor Fitzgerald of Boston, on the left, and Mayor Blankenburg of Philadelphia, on the right. They were dressed in frock coats and high hats. They marched to a box in the first tier, bowed and seated themselves.

Five minutes later the gong sounded. The Boston club, having won the toss, took the field with the same lineup as that which opposed the Giants in the world's series, except that Engle was on first base instead of Jake Stahl. A hundred camera men formed a semi-circle in front of the box occupied by the three mayors. The Mayor of New York arose. In his hand he held a new white baseball. He threw back his arm and threw the ball to Umpire O'Loughlin. A hundred cameras clicked. The first game to dissolve the triple tie was on.

CHAPTER XLIII.

JOE WOOD was in the box for Boston and Cady was behind the bat. "Smoky Joe" wound himself up with great deliberation and then hurled the ball toward the plate with tremendous speed. Murphy let it pass without making a move.

"Stri-i-i-i-ke!" yelled O'Loughlin, in his high voice, filling every nook and cranny of the enclosure and puting everybody in good humor.

Again "Smoky Joe" put all his strength in his throw and the ball crashed into Cady's mitt with a loud noise.

"Strike tuh-" screamed the umpire.

Wood tried to sneak over a curve for the third strike, but Murphy connected with it and rapped a sharp grounder to Wagner. The Boston shortstop handled it as though it was the winning ticket in the Honduras lottery, but threw the ball five feet over the chunky Engle's head. That error was the only one charged against Boston in the game, but for unexcelled rankness it deserved a blue ribbon. Engle turned and chased the ball, muttering imprecations, but before he recovered it Murphy was on second. Oldring, the next batter, rolled a slow grounder to Yerkes and was out at first, but Murphy reached third on the play. Eddie Collins drove a long fly to Speaker and Murphy crossed the plate with the first run of the game.

The Quaker section in the grandstand went wild with delight. "Home Run" Baker was the next man to face Wood. He was implored to knock the ball into the Harlem River, but the best he could do was to put up a fly a furlong high, which fell into the extended mauleys of Larry Gardner, the Red Sox third baseman.

Jack Coombs, hero of many a ball game, was Connie Mack's selection for slab duty and Lapp was the catcher assigned to hold the Maine boy's delivery. Coombs began like a whirlwind and the first three Red Sox batsmen were retired in order.

The Athletics could do nothing with Wood's speed in the second inning and not a man reached first.

The Red Sox then took their second crack at the ball. Duffy Lewis began well by pushing the ball over second base for a single. Gardner put the runner on second with a neat taunt which Coombs threw to first, retiring the runner. Engle swung hard and shot a liner to Oldring, which, however, did not advance Lewis. Wagner then stepped to the plate, and after missing two swings, doubly made up for his error by driving the ball into the right field seats for a clean home run, scoring Lewis ahead of him. While Wagner was trotting around the bases the Boston contingent made the afternoon hideous with a series of ear-splitting yells.

"Heinie don't make 'em often, but when he does, they count," observed President McAleer of the Boston club, as soon as he could make himself heard. He was seated in a box with a crowd of State Street brokers.

That home run gave the Red Sox the lead, 2 to 1. From that time on it was a battle to the death. Both Wood and Coombs worked like powerful machines and there were mighty few safe hits made by either team. As inning after inning passed, with neither side able to add to the score, a worried look came into Manager Connie Mack's face. He kept score with one hand and pulled his long chin with the other. When the seventh inning arrived and not a Philadelphia player had been able to get further than second base, except in the first round, the wily manager began putting in his pinch hitters, but Wood mowed them down as fast as they stepped to the plate.

The seventh and eighth inning passed, leaving only goose eggs in their wake, and then came the ninth, the last chance for the Athletics. The top of the batting list was up. The first two men died on infield grounders but Eddie Collins smashed a two-base hit between Speaker and Hooper. The Quaker delegation jumped and yelled like mad. The great Frank Baker, one of the most dangerous sluggers in the business, walked to the plate and the din increased. Baker waded into the first ball pitched and drove it high and far into right field. It bore all the earmarks of a home run, but Harry Hooper, who was playing a deep field for the batter, backed up against the concrete masonry and, jumping high in the air just as the ball came sailing overhead, speared it with his gloved hand.

The Red Sox had won the first game in the play off of the triple tie.

Late that night the Chicago White Sox and their supporters, one thousand strong, rolled into the Grand Central depot. The players were hustled to their hotel and sent to bed, but the Windy City rooters invaded Broadway and gave a demonstration of how they do things in Chicago.

Early next morning they met at the headquarters of the Chicago club and each man was presented with a little cane, on which was fastened, like a banner, a long white silk stocking (ladies' style). There had been ordered by Comiskey by telegraph. As soon as the Chicago delegation was supplied with these emblems, it took Broadway again, and soon that celebrated thoroughfare, in the vicinity of Forty-second street, was a waving field of white.

But enthusiasm does not always win ball games, although some times it helps a lot. The White Sox met the Athletics in the second game of play off that afternoon, and, despite the frenzied rooting of their supporters, they lost to the Mackmen, 5 to 3. Manager Callahan, holding Big Ed Walsh in reserve to go against the Red Sox on the following day, essayed to beat the Athletics with some of his other pitchers. Scott was selected to start the game against the men from Philadelphia. It was no fault of this pitcher that the White Sox lost. It was the rocky support he received. The errors were enough to drive a temperance orator to strong drink. Manager Callahan was like a wild man as he watched his players throw the game away. Between his objection he would frantically kick up the Polo Grounds' sod and call upon all the Roman gods to witness the kind of ball his men were playing.

To Be Continued To-morrow.

Advice to the Lovelorn

By BEATRICE FAIRFAX.

NO.

DEAR MISS FAIRFAX:

I have been going with a man for the last four months. He told me that he liked me, but never tells me that he loves me. He often flirts with other girls, even when he is with me. Do you think he cares for me? S. M.

No man cares for a girl if he flirts when in her presence with another girl. Neither does he respect her.

Don't fret if you take my advice and give him up. You will miss a lot of heartaches that come to every woman who marries a man weak enough, silly enough, vain enough and fickle enough to flirt.

CERTAINLY.

DEAR MISS FAIRFAX:

Would it be proper for a girl sending out wedding invitations to send one to the gentleman by whom she was employed some months previous? F. E. L.

It would be a proof that her memory of her work for him is a pleasant one, and it is an attention that cannot be misunderstood.

THE MOTHER IS RIGHT.

DEAR MISS FAIRFAX:

I am twenty-eight and in love with a girl of sixteen. Her mother does not want us to marry yet. Do you think it would be right if we elope, or should we do as her mother says: "Wait a few years?"

The girl is too young to marry, with or without her mother's consent.

An elopement is not to be considered for a moment. If you love her too ardently to wait, you love her less than you love yourself.

CASTORIA

For Infants and Children.

The Kind You Have Always Bought

Bears the Signature of Chas. H. Fletcher

Skin Whitened

The latest chemical invention—Exelento Whitener—which bleaches any dark or sallow skin, such as pimples, freckles, liver splotches can be removed in a few applications. It has the property of healing all kinds of skin troubles. Every package is guaranteed.

Price 25 cents by all druggists or by mail on receipt of stamps or coin.

Exelento Medicine Co., Atlanta, Ga. Agents Wanted everywhere. Write for particulars to-day.

KODAKS

"The Best Finishing and Enlarging That Can Be Produced." Eastman Films and complete stock amateur supplies. Ice for out-of-town customers. Send for Catalog and Price List.

A. K. HAWKES CO. KODAK DEP'T.

14 Whitehall St., Atlanta, Ga.

Yellowstone National Park

Might justly be named "Geyserland." They are innumerable, wonderful and startling. The preliminary growl, the roar, the gushing scalding water—lifted sometimes 250 feet, the myriads of colors and the clock-like regularity of the Geysers bring a keen appreciation of the wonders of nature. This is only one of many features, yet worth a journey across the continent. See it this summer.

Union Pacific

STANDARD ROAD OF THE WEST

This *new and direct route* will take you there over a wonderful heavy double-track system protected by Automatic Electric Block Safety Signals. Excellent daily trains from Omaha, Kansas City, St. Louis or Chicago.

California passengers may visit the Park as a side trip from Salt Lake City or Ogden; passengers for Pacific Northwest from Pocatello, Idaho.

Low Round Trip Fares

in effect daily to Sept. 30

Stop-over at Denver and Salt Lake City. Write for beautifully illustrated booklet, giving detailed information about the Park, the trips and the best way to see the West.

C. M. ROLLINGS, T. P. A.
620 Woodward Bldg.
Birmingham, Ala.

202b

THE GEORGIAN'S MAGAZINE PAGE

The Manicure Lady

By WILLIAM F. KIRK.

"I SEE where a suffragist named Inez somebody was up to the penitentiary the other day investigating the conditions in the prison," said the Head Barber. "I suppose so many of them ladies has been guests in the English jails that she wanted to pick her out a nice apartment."

"I was reading about it, too," said the Manicure Lady. "I seen where she asked to have herself chained to a convict, or handcuffed to him, to see how the things worked. I suppose she thought that would be something funny for her to tell her girl friends after she got back home, but I wonder if she had any regard for the poor convict's feelings. I think it is kind of bum comedy for a free girl to go around getting handcuffed to an unfree criminal. The poor fellow must have felt like a awful Joe when she was standing there grinning. She could go out and ride away in her auto, and he had to go back and keep on being a convict."

Not Pleasant.

"I don't suppose prison conditions are ever very pleasing," said the Head Barber. "Prisons ain't built to be pleasant homes. If they was, a lot of city folks could break their leases and move there. But I think that there is a lot of good fellows in charge of some of the prisons, that tries to make it as easy as a hard life can be. And them jail investigations don't do much good, anyhow. The investigators go away, and if the warden is a devil he will be a devil again the minute their backs is turned, only worse. It's too much of a problem for girls to solve, anyhow."

"Brother Wilfred was in jail once,' said the Manicure Lady. "The poor boy was arrested by mistake when he was coming over from Birmingham on a flat car, and he had to spend a day and a night in jail before he could get to us. I guess it was awful for one of his proud spirit to be sticking around a little cell in the cooler, trying to explain that he wasn't the real pickpocket. I know when we got him home he was nearly prostrated, and got so luny in the night that he raved about the horrors of a prison until Pa had to get up and get him a shot of high-proof stuff off the sideboard, to prove to him that he was at home and among friends."

"Did they treat him mean when he was in there?" asked the Head Barber.

"No," said the Manicure Lady, "I guess they didn't pay no attention to him at all. He said when he got home that the worst thing about a jail was the environments one is placed in. Wilfred was always kind of particular about his surroundings, and even if a prison cell is nice and clean you must admit, George, that the surroundings is kind of minor league.

A Poem.

"When Wilfred got rested up from his awful experience he wrote a poem called 'My Prison,' and sent it to the Flour & Feed Courier. He was so tickled when they printed it that he has always said since that in a way he was glad he had the experience. This is how it went:

"My prison cell was small and dingy.
With here a flea and there a jigger.
The architect must have been quite stingy
Or I think he would have planned it bigger.
Now roam I free beneath the stars,
And with pure joy my heart does swell
Because I hate them prison bars
That kept me in that awful cell!"

"Ain't that the limit!" exclaimed the Head Barber. "When that came out in the paper they ought to have sent him right back."

Against the Rules.

The night porter at a big hotel was astonished to see the figure of a man scantily dressed, descending the stairs in the early hours of the morning. Tapping him on the shoulder, the porter said, brusquely:

"What are you doing here?"

The man turned, and said, in a dazed way:

"I beg your pardon. I am a somnambulist."

"Well, sir," was the reply, "you can't walk about here like that, no matter what your religion is!"



The Alien

Wealth "Mocks Their Useful Toil---Their Homely Joys---and Destiny Obscure"

By NELL BRINKLEY

Copyright, 1913, International News Service.

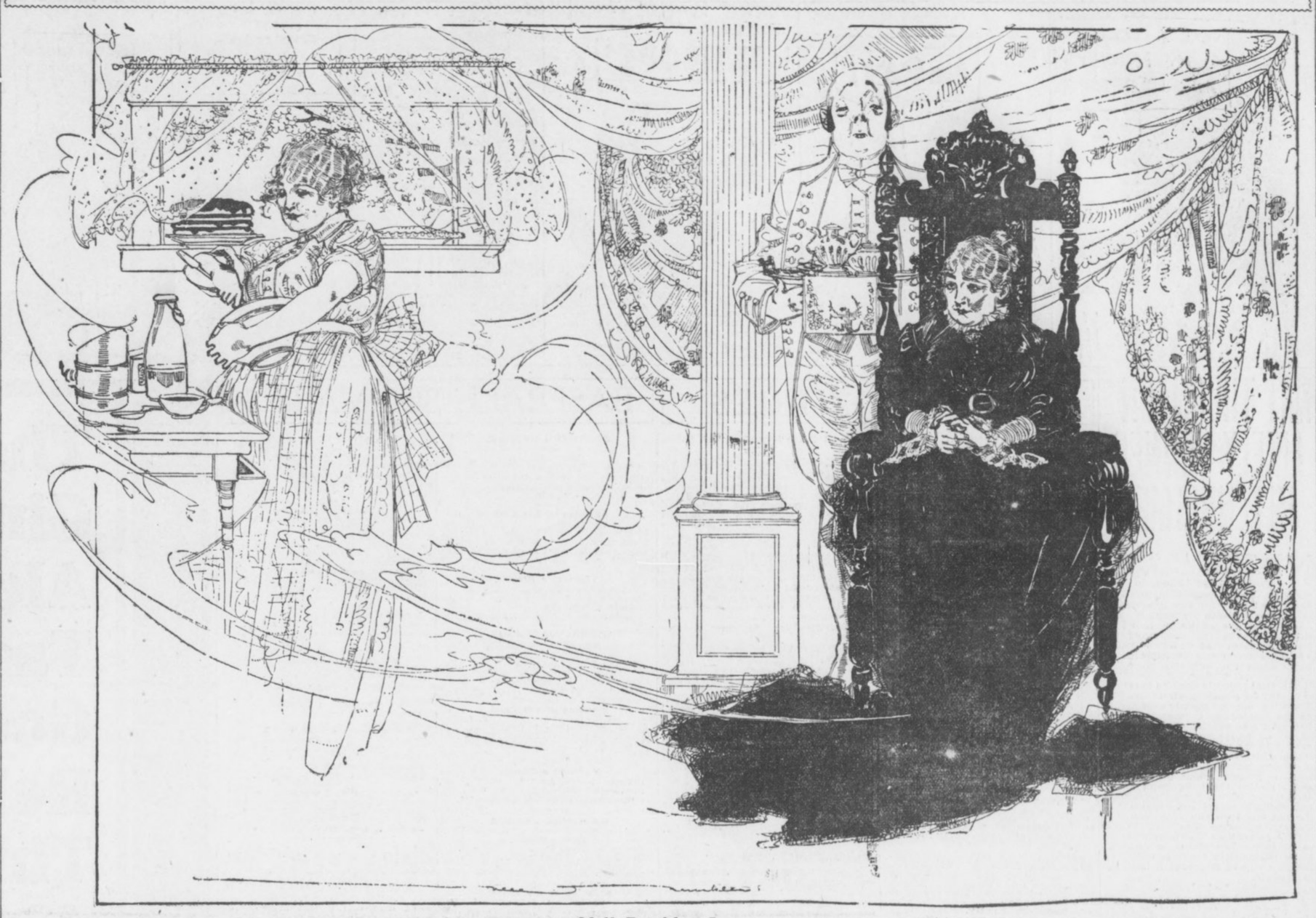

Nell Brinkley Says

SO are there strays in this wide world—they who have strayed away from their heart's desire; those homely folks whose feet have been always nimble, who like best to work with their own hands, who cling to old surroundings, who have pet chairs and little ways of affection that do not change through years, who take deep root and suffer when they are torn out and replanted into alien soil—of these is the little, faded, but still spry, lady whose hands lie idle under protest, whose eyes are a bit weary, as they never were under the woes and worries of her first simpler home.

She gazes with awe at the newly-dug-up family 'scutcheon, dusted with jewels, rampant on the door of the shopping limousine, broidered in silvery white on the napery.

The vast expanses of mirror-like floors sometimes scare her—for they are mighty lonely, and then anyway she is, as she says, "heavy on her feet." She wishes wistfully that the ceilings were lower—as the ceilings hovered lovingly above her head in the pretty cottage that held her, her babies, and her poverty in the first years of her love.

Sometimes when there is the empty house—her boys and girls who are taking daring wing into the social skies are out, and there is no one but the servants to see, she dresses in a plain black gown with the real "Val." lace that her husband bought her from a slender wallet long ago at the wrists and throat, and raps at the door of her "Long Ago." But she has not dared to go back so far as to make a pie again! She is really interested in the welfare of the cook—which is a shocking thing!

In a hard, marvelously carven, Jacobean chair she sits (her beautiful, big, broad mind that has not much to love nowadays remembering a certain comfy rocker with a Turkey-red cushion that stood in the kitchen, the rocker that waited with open arms for her to shell peas and peel potatoes), she sits—the buckled and braided footman at her elbow.

She smiles at him—for it has been this busy, big-hearted woman's habit to smile often and much. But his stiff and rigid face refuses the smile on her's. And she remembers that it isn't at all what he approves of. In his stiff hands he carries her tea—and the tiny cakes someone else has made. And before her brooding eyes, in the center of the great drawing room, rises a picture of what four o'clock in the evening time had been. In it she sees herself, singing low, the summer breeze stirring the muslin curtains, and a sleepy robin hammering metallically in the weed-lot, a fresh chocolate cake and a delectable apple pie cooling on the sill, the beginnings of dinner ("supper," she whispers to herself) singing joyfully on the stove, on her hip a yellow bowl, while round and round her capable hand stirs a spoon in the dark sweet batter of gingerbread.

But the dream fades, and the little woman who does not find wealth and the gilt that goes with it a comfortable thing, looks at her idle hands in her lap, and if such a "plum sweet" little woman could sniff or snort, she would do that same thing when she glimpses the little cakes on the footman's tray!

Do You Know---

A man named Bours has been arrested at Venice, California, charged with shaving the head of his bride in a fit of jealous rage to make her look unattractive in the eyes of other men. The bride, who is only 17, and much younger than her husband, complained that he overpowered her, clipped her tresses close, and then applied lather and razor till her head "looked like a billiard ball."

The highest inhabited spot in Europe is the observatory on Mount Etna, 9,075 feet above sea level.

Dutch cheese contains 41 per cent of water, against only 30 per cent in Cheshire cheese.

The dial of Big Ben at Westminster is 71 feet in circumference.

Up-to-Date Jokes

A stout old gentleman was having trouble with the telephone. He could hear nothing but a confused jumble of sounds, and finally he became so exasperated that he shouted into the transmitter:

"Who's the blithering idiot at the end of this line?"

"He's not at this end," answered a cool, feminine voice.

* * *

"You can't expect us to accept stuff like this," said the indignant editor; "it isn't poetry at all—it's simply gas!"

"I see," said the unruffled poet, "something wrong with the meter."

* * *

She—Jack, when we are married, I must have three servants.

He—You shall have twenty, dear—but not all at the same time.

What Every Girl Should Know

By BEATRICE FAIRFAX.

THAT the man who isn't attentive to his mother will make a neglectful husband.

That the man whose ambition it is to shine in society will never shine in business.

That the man who is out of work at least one-third of his time has himself more than the people or the times to blame.

That no man may be trusted to speak respectfully of a girl who has shown she hasn't a great deal of respect for herself.

That no man dreams of marrying every woman he tells he loves.

Selfishness.

That selfishness is the predominating element in every man's love, and unless she is prepared to accept the selfishness uncomplainingly, she should not accept his love.

That the girl who marries a man to reform him breaks her own heart instead.

That the ecstatic excitement of the preparations for the wedding are as brief, compared with the dull monotony of what comes after, as the ride down hill on a sled is compared with the long pull up the hill when the ride is ended. The only difference is that the burden the married woman pulls grows heavier much more rapidly than the sled.

That when she compares the criticisms of her father with the praise of her lover she does an injustice to the man in whose love for her there is no element of selfishness.

That the man who is incapable of self-denial will expect his wife to do all the self-denying that is attendant on matrimony.

The Man Who Drinks.

That the man who drinks, be it ever so little, wastes his time, his money and his prospects, and some day will be as prodigal with his wife's happiness.

That the girl who steals another girl's lover more often becomes an object of pity than of envy. The lover who can be stolen will not bring joy to any woman.

That some men's attentions are truly said to be marked, because they leave a mark that is never rubbed off.

That for a girl to oppose the conventions is like getting out in deep water with a strong undercurrent and no lifeguard in sight.

Tit for Tat.

The other morning a warden entered a cell and found the prisoner had not finished his allowance of bread, and was trying to hide it. The warden immediately threw it out of the window, remarking that it would do for the birds to pick, and gave the prisoner his supply of oakum to do. He returned some time later to collect the prisoner's work, but found him asleep, and, upon remonstrating with him and inquiring where his work was, received the following reply:

"Well, guv'nor, you see yer threw my breakfast out of the window, and I threw the oakum. If the birds can pick my bread they can pick my oakum, too!"

Palmer's Skin Whitener

Lightens the Skin Without Injury

Postpaid 25c *Anywhere*

All Jacobs' Stores

And Druggists Generally.

WITHIN THE LAW

A Powerful Story of Adventure, Intrigue and Love

By MARVIN DANA from the Play by BAYARD VEILLER.

Copyright, 1913, by the H. K. Fly Company. The play "Within the Law" is copyrighted by Mr. Veiller and this novelization of it is published by his permission. The American Play Company is the sole proprietor of the exclusive rights of the representation and performance of "Within the Law" in all languages.

TO-DAY'S INSTALLMENT.

Then, abruptly, he was silent, his mouth still open to utter the words that were now held back by horror. Again, he saw the detective walking forward, out there in the corridor. And with him, as before, was a second figure, which advanced slinkingly. Garson leaned forward in his chair, his head thrust out, watching in rigid suspense. Again, even as before, the door swung wide, the prisoner slipped within, the door clanged shut, the bolts clattered noisily into their sockets.

And, in the watcher, terror grew—for he had seen the face of Chicago Red, another of his pals, another who had seen him kill Griggs. For a time that seemed to him long ages of misery. Garson sat staring dazedly at the closed doors of the tier cells. The peril about him was growing—growing, and it was a deadly peril! At last, he licked his dry lips, and his voice broke in a throaty whisper.

"Say, Inspector, if you've got anything against me, why—"

"Who said there was anything against you, Joe?" Burke rejoined, in a voice that was genially chiding. "What's the matter with you to-day, Joe? You seem nervous." Still the official kept on with his writing.

"No, I ain't nervous," Garson cried, with a feverish effort to appear calm. "Why, what makes you think that? But this ain't exactly the place you'd pick out as a pleasant one to spend the morning." He was silent for a little, trying with all his strength to regain his self-control, but with small success.

"Could I ask you a question?" he demanded finally, with more firmness in his voice.

"What is it?" Burke said.

Garson cleared his throat with difficulty, and his voice was thick.

"I was just going to say—" he began. Then, he hesitated, and was silent, at a loss.

"Well, what is it, Joe?" the Inspector prompted.

"I was going to say—that is—well, if it's anything about Mary Turner, I don't know a thing—not a thing!"

It was thought of possible peril to her that now, in an instant, had caused him to forget his own mortal danger. Where, before, he had been shuddering over thoughts of the death-house cell that might be awaiting him, he now had concern only for the safety of the woman he cherished. And there was a great grief in his soul; for it was borne in on him that his own folly, in disobedience to her command, had led up to the murder of Griggs—and to all that might come of the crime. How could he ever make amends to her? At least, he could be brave here, for her sake, if not for his own.

Burke believed that his opportunity was come.

"What made you think I wanted to know anything about her?" he questioned.

"Oh, I can't exactly say," Garson replied carelessly, in an attempt to dissimulate his agitation. "You were up to the house, you know. Don't you see?"

"I did want to see her, that's a fact," Burke admitted. He kept on with his writing, his head bent low. "But she wasn't at her flat. I guess she must have taken my advice, and skipped out. Clever girl that!"

Garson contrived to present an aspect of comparative indifference.

"Yes," he agreed. "I was thinking of going West, myself," he ventured.

"Oh, were you?" Burke exclaimed; and now there was a new note in his voice. His hand slipped into the pocket where was the pistol, and clutched it. He stared at Garson fiercely, and spoke with a rush the words:

"Why did you kill Eddie Griggs?"

"I didn't kill him!" The reply was quick enough, but it came weakly. Again, Garson was forced to wet his lips with a dry tongue, and to swallow painfully. "I tell you, I didn't kill him!" he repeated at last, with more force.

Burke sneered his disbelief.

"You killed him last night—with this!" he cried, viciously. On the instant, the pistol leaped into view, pointed straight at Garson. "Why?" the Inspector shouted. "Come on, now! Why?"

"I didn't, I tell you!" Garson was growing stronger, since at last the crisis was upon him. He got to his feet with lithe swiftness of movement, and sprang close to the desk. He bent his head forward challengingly, to meet the glare of his accuser's eyes. There was no flinching in his own steely stare. His nerves had ceased their jankling under the tautening of necessity.

"You did!" Burke vociferated. He put his whole will into the assertion of guilt, to batter down the man's resistance.

"You did, I tell you! You did!"

Garson leaned still further forward, until his face was almost level with the Inspector's. His eyes were unclouded now, were blazing. His voice came resonant in its denial. The entire pose of him was intrepid, dauntless.

"And I tell you I didn't!"

There passed many seconds, while the two men battled in silence, will warring against will. . . . In the end, it was the murderer who triumphed.

Suddenly, Burke dropped the pistol into his pocket, and lolled back in his chair. His gaze fell away from the man confronting him. In the same instant, the rigidity of Garson's form relaxed, and he straightened slowly. A tide of secret joy swept through him, as he realized his victory. But the outward expression remained unchanged.

To Be Continued To-morrow.

BORDEN WHEELER SPRINGS HOTEL

NOW OPEN — *The Spa of America* — BORDEN SPRINGS, ALA. — NOW OPEN

A panacea for all kidney, stomach and bowel troubles, diabetes, indigestion, nervousness, insomnia and rheumatism.

EXCELLENT CUISINE AND SERVICE

Delightfully located on the Seaboard Air Line between Atlanta and Birmingham.

Special week-end rates.

WHEELER & WHEELER, Props. D. R. LINDSAY, Manager.

MAIL YOUR FILMS TO US

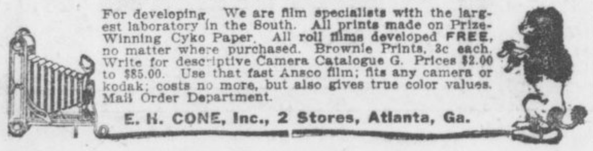

For developing. We are film specialists with the largest laboratory in the South. All prints made on Prize-Winning Cyko Paper. All roll films developed FREE, no matter where purchased. Brownie Prints, 3c each. Write for descriptive Camera Catalogue G. Prices $2.00 to $85.00. Use that fast Ansco film; fits any camera or kodak; costs no more, but also gives true color values. Mail Order Department.

E. N. CONE, Inc., 2 Stores, Atlanta, Ga.

PURE WATER Necessary TO GOOD HEALTH

CASCADE SPRING WATER

Purest and Best Water in the South.

A Delightful Table Water

Indorsed by Physicians Everywhere.

Delivered to your home daily direct from the springs. Order by mail or telephone.

Cascade Water Co.

R. F. D. No. 1.

Phone, Atlanta 5856-A.

Are You Anaemic?

PALLOR of the skin, palpitation and debility, are the prominent symptoms of anæmia. Perhaps this is your trouble, and you haven't fully realized it.

There is only one thing for you to do, and that's to take a good reliable medicine that will attack and expel the poisons in your system and increase the red corpuscles now so deficient in your blood.

Dr. Pierce's Golden Medical Discovery

has demonstrated during the past forty years that it is composed of the most successful ingredients known to the medical world that can aid the stomach in manufacturing rich, red, life-giving blood. Science has placed its seal of approval on every-one of these ingredients.

Take this medicine. Begin today and you will find that the time will not be long before you will feel the full enjoyment of living.

Your druggist can supply you in liquid or tablet form or you can send 50 one-cent stamps for a trial box.

Address Dr. Pierce's Invalids Hotel and Surgical Institute, Buffalo, N. Y.

GEORGIAN SPORTS COVERED by EXPERTS

CRACKER CLUB DEPENDS TOO MUCH ON HITS

By Percy H. Whiting.

THE Retired Sporting Editor went out to the ball park last week. When he came back he was bursting with a discovery.

"I know why Atlanta is losing games."

This was interesting.

We have all been wondering why the Crackers, with the greatest batting club the league ever saw, were making hard work of staying within reach of the leaders.

So we bit and asked, "Why?"

"They are losing because of lack of efficient management in the field," he said. "They are leaving first base uncovered, and second and third; they are not backing up with any intelligent system. On one play three of them will bump together trying for a fly ball, and on the next it will fall safely among three of them, with nobody trying for it."

* * *

FROM what the Retired Sporting Editor said, I judge he must have bumped into a pretty bad game—or his digestion is out of whack.

But still there is a lot to that criticism.

The Cracker team is not the smooth organization in the field that Bill Smith's teams usually are.

* * *

MY private opinion is that the Crackers are depending too much on hitting. That is usually the fault of a team of sluggers. In spite of themselves, they let things slip.

They figure, "Why should we worry about perfecting team play, inside baseball and stuff like that. We can slug out a victory any old time we want to."

They do not mean to dope it out that way. Maybe they don't give it a thought. But the old subconscious stuff is getting in its deadly work.

If the Crackers had a corking pitching staff they might "get by" on pitching and hitting alone.

But the Crackers' pitching staff is weak. Therefore, to win consistently it is necessary to evolve a defense that will cut off as many hits as possible.

* * *

THE Cracker club of 1913, though made up of brilliant individual players, is not welded into a team. That old Cracker ball club of 1909 didn't make as many hits in a week as the Crackers of 1913 make in a game. But the defense was there. Of course, the pitchers were good. But so was the infield and the outfield. The fielders not only covered a lot of ground, but they made all the plays right. There were seldom any questions of who was to cover. They did not bump while fielding balls. They let few fall safe for lack of somebody to get under them.

* * *

THE trouble with the Crackers of this season is an incertitude about making a lot of plays. They seldom seem to know how they are coming off.

The odd part about it is that it's a smart infield, too. They are all lightning thinkers and well-trained players.

The players go out of their positions after balls—which is poor baseball, even if it does show willingness. Wally Smith, all eagerness to do his share, is everlastingly running over into Bisland's territory. Alperman tries to play more than his share of the infield and considerable of the outfield. And it's a most commendable fault—but it does not make for great team play.

* * *

THE Crackers must shake themselves together. They can't lay all the blame on the pitchers. They must realize that Atlanta expects them to win a pennant. It will be absolutely and sublimely ridiculous if the Crackers do not cop. But at their present rate of going they will never arrive. Therefore, it is time they waked up, took an inventory, considered their faults and failings, and hit a stride that will carry them to a pennant. It is a pennant-winning club. It needs only to show it.

Polly and Her Pals

Copyright, 1913, International News Service.

Just Freckles That Pass in the Night



NAT THORNTON LIKELY WINNER IN TENNIS MEET

NEW ORLEANS, LA., June 27.—The weather is anything but good for the finals in the Southern tennis championship. Friday's duel calls for the final round in singles between Thornton and Adoue, and the challenge round in singles between the winner of the morning match and Carleton Smith. The challenge round is expected to begin about 4 o'clock.

* * *

THE final round in doubles is scheduled for Saturday afternoon. The Thornton-Adoue match is expected to be the best of the tournament. The two men play exactly opposite styles of tennis and each man is almost perfect in the game he plays. Thornton is a net player, a hard killer and a volleyer, and he follows every service into the net. Adoue, on the other hand, prefers the back court game, drives very hard and very accurately and delights to get his opponent to the net and pass him down the side lines. Whether he can do this with a catlike player like Thornton remains to be seen. The match is expected to be particularly exciting, owing to the diversity of play that it is likely to produce.

* * *

ONE doubles match was finished Thursday before the rain came on, the participants being Mansfield and Smith, of Atlanta, and Maginnis and Pipes, of the home club. The match resulted in a victory for the Atlanta team in straight sets, 6-4, 6-1, 7-5. Thornton and Grant lost the first set in their match with Gus and S. E. Worms, the local players winning it 7-5. They played good tennis, the drives of S. E. Worms proving a tower of strength for his team. In the second set Thornton and Grant took the first four games, when the rain came on and play was postponed.

* * *

WHEN they started in again the play of Thornton and Grant had improved considerably, and although their antagonists put up a plucky fight and made many fine shots that brought down the applause of the gallery, they were unable to stem the tide, and lost in three successive sets, 6-2, 6-4 and 6-0 for the visitors.

RACING ENTRIES

LATONIA.

FIRST—Selling, two-year-olds, 5½ furlongs: xEustace 98, Jack Crowdus 103, Christmas Eve 106, Lady Innocence 106, Transit 107, Harwood 108, Gipsy Love 108.

SECOND—Selling, three-year-olds and up, mile and one-sixteenth: Madelle 95, Missie 96, Mary Ann K. 95, Billy Holder 97, Bitra 108, Foxy Mary 108, Tay Pay 110, All Red 110, Tom King 110, Patruche 110, Dick Baker 113.

THIRD—Alliances, two-year-olds, 6 furlongs: Watermelon 98, Frances M. 98, Mockery 108, Minda 105, San Vega 105, Soslus 105, Boots and Saddles 118.

FOURTH—Handicap, the Quickstep stakes, 6 furlongs: Benanet 99, Silver Bill 102, Impression 105, Grover Hughes 107, Hollos 108, Presumption 109, Go Well 110, Little Father 112, Irish Gentleman 112, Samuel R. Meyer 114, Great Britain 118, Sebago 124.

FIFTH—Handicap, 3-year-olds and up, mile and a sixteenth: Fellowman 99, Princess Callaway 107, Flora Fina 107, Little Father 108, Swannanoa 114.

SIXTH—Selling, 3-year-olds and up, 6 furlongs: Star Actress 93, John C. Haver 93, Kiva 97, Tyree 97, Anna Patricia 100, Inlan 102, Closer 106, Cash on Delivery 107, Pluvius 107, Chapultepec 109, Back Bay 111.

xApprentice allowance.

Weather threatening; track slow.

HAMILTON.

FIRST—Purse $600, 3-year-olds and up, 6 furlongs: The Widow Moon 98, Cogs 103, Petelus 109, Moving Picture 98, Flabbergast 108, Mud Sill 110, Abdon 100, Gates 109, Union Jack 110, Leochares 100, Black River 109.

SECOND—Purse $500, maiden 3-year-olds and up, 7 furlongs: Venus Urena 98, Peter Doody 105, AHalf Shot 98, Crystiawoga 100, AMausolus 103, Vivode 100, Oakland Lad 103, Miss Harvey 98, John Bowman 105.

A—Rogers-Beck entry.

THIRD—Grimsby Handicap, 3-year-olds and up, mile and a sixteenth: Good Day 91, Ymir 103, Just Red 102, Barnegat 102.

FOURTH—Connaught, selling stakes, purse $1,500, 3-year-olds and up, mile and a sixteenth—xTanunda 99, BFountain Fay 100, CBlackford 105, xTerrible Bill 100, The Hump 106, DHamilton x114, BSpring Maid 95, Superstition 109, CCliff Edge 15, Wodcraft 104, DEdda 112.

D—Davies entry; C—C. Watkins' entry; D—Schorr entry.

FIFTH—Junior Champion, purse $600, 2-year-olds, 5½ furlongs: Maxims Choice 105, FSilent Pilate 110, John Marshall 105, Little Nephew 107, Pally Regan 10, FPrivet Petal 113, Miss Gale 114, Vandergrift 120.

F—Livingston entry.

SIXTH—Purse, $500, 3-year-olds and up, selling, 6 furlongs: Ardelon 95, xTheo Cook 103, Myrtle Marion 115, Afterglow 102, Simcoe 105, L. M. Eckert 115, xJessup Burn 100, Visible 106, Orowoc 109, xJack Denman 103, Detroit 108.

SEVENTH—Purse $600, 3-year-olds and up, selling, mile and one-eighth: xClinton 97, Gerrard 107, xEffendi 122, xCounterpart 102, xAzo 119, ¼ Field 102, xRaah 14, xBlue Jay 97, Hason 110.

xApprentice allowance of 5 pounds claimed.

Weather clear; track fast.

AT BELMONT.

FIRST—Three-year-olds and up, mares and geldings, selling, mile and one-sixteenth: Fred Mulholland 107, Judge Walser 111, Tactics 105, xMoncacy 91, Sickle 111.

SECOND—Three-year-olds and up, handicap, 6 furlongs: Caughhill 125, Shackleton 113, His Majesty 108, Light O'M Life 118, Yankee Notions 105, Springboard 108, Sylvan 98, Lacliff 90, Sickle 97, Warbler 97, Carroll Reid 109, Yenghee 95. Also eligible: Palanquin 104, Aldebaran 113, Lady Lightning 100.

THIRD—Two-year-old colts and geldings, Piping Rock subscription, 5 furlongs: Armament 107, Arrington 107, Walking Box 107, Piping Hot 104, Apt To Be 107, Andes 107, Bombay 107.

FOURTH—Three-year-olds and up, suburban handicap, mile and one-quarter: Whiskbroom II. 139, Night Stick 95, Guy Fisher 108, Sam Jackson 112, Lahore 112, Cock o' the Walk 111, G. M. Miller 106, Meridian 119.

FIFTH—Two-year-old fillies, 5 furlongs: Superintendent 105, Water Lady 112, Delft 112, Salon 105, Charlon 108, Lancewood 105, Mordecai 105.

SIXTH—Two-year-old maidens, 5½ furlongs: Stonehenge 107, Huda's Brother 107, The Spirit 107, Stromboli 107, Small 110, Chief Magistrate 107, Water Lad 110.

AT MONTREAL, DELOMIER PARK.

FIRST—Two-year-olds, five furlongs: Ratigan 106, Sipphigan 106, Joe Millner 109, Parson 112, Dr. Martin 112, Tempest 112, Santa Anita 112, Clara Quel 112, Spitfire 112, Winnie McGee 112.

SECOND—Selling, 3-year-olds and up, five furlongs: Swiftsure 103, Boss 105, Bonwell 105, Isabelle Casse 111, Yankee Lady 111, Ministria 111, Paul Davis 113, Steelecliffe 113, Curious 113, Johnny Wise 113, Cassoway 113, Star Ashmeade 13.

THIRD—Selling, 3-year-olds and up, mile: Prince Fonso 99, Roseberg IV 105, Lady Rankin 101, Ursula Emma 104, Golden Treasurer 104, The Gardner 110, Princess Thorpe 114, Cuttyhunk 116.

FOURTH—Selling, 3-year-olds and up, 5½ furlongs: Couer d'Alene 99, Sylvestris 115, Yankee Lotus 105, Orimer Lad 107, Miss Maynard 107, Lilly Paxton 108, Miss Jean 109, Cordova 110, Stanley 112, Incision 114, The Busy Body 115, Batwa 121.

FIFTH—Selling, 3-year-olds and up, six furlongs: R. H. Gray 102, Brush 104, Automaid 110, Agnier 116, Veneta Strome 110, Song of Rocks 110, The Squire 112, Husky Lad 112, Earl of Richmond 112, Dust 112, Coreopsis 112, Camel 115. Also eligible: Miss Clark 102, Gagnant 110, Eva Tanguay 110, Von Lear 115, Rose O'Neil 110.

SIXTH—3-year-olds and up, selling, 5½ furlongs: Ponkatasset 103, Evelyn Dorris 111, Mother 111, Chess 111, Susan 111, Blanche Frances 111, Fawn 111, Jim Miller 13, Don Avon 113, McAndrews 113, Toison d'Or 113, Mitipas 116. Also eligible: Pink Lady 103, Booby 111, Lady Nute 111, Irish Town 111, Elsie Herndon 111.

SEVENTH—Five furlongs: Senator James 97, Field Flower 97, Darkey 99, Fans On 99, Jean Grey 99, Micheal Rice 102, Ora Dale 108, Penang 108, Tickle 110, Tippa 110, Pimpernel 113, Mark A. Mayer 112. Also eligible: Ridgeland, Oakley, Tee May, Johnny Harris, Ethelbarry.

EIGHTH—Five furlongs: Monkey 111, Ada Ray 111, Buster Brown 113, Mont Clement 111, Turkey Trot 108, Modern Priscilla 111, Ravell Lutz 103, Satin Bower 111, Jim O. 113, Kinderlou 103, Etta Ray 103, Concolner 113.

NINTH—Mile and one-sixteenth: Sweet Owen 111, Ben Prior 108, The Royal Prince 113, Pierre Dumas 113, Otilio 113, Mirdil 113, Port Arlington 113, Montague 111, Rossini 116, Pretend 113, Peorion 116, Barndance 113, Cheer Up 116, Maxton 118.

TENTH—Five furlongs: Vugo 108, Willis 102, Ema 107, Cecil 94, Venovon 109, Oriental Pearl 108, Chilton Squaw 108, Chilton Dance 97, Clipian 110, Spirella 97, Star Board 110, Joe Galtens 110. Also eligible: Harcourt 105, Tannie 108, Agnes May 108, Jim L. 110.

Weather cloudy; track fast.

BOXING

News of the Ring Game

News comes from Chicago that Emil Thiry will manage Willie Ritchie from now on. Thiry is at present looking after the affairs of Packey McFarland, but has agreed to leave for the coast at once to handle Ritchie in his bout against Rivers on July 4. Thiry was manager of Ritchie before Nolan.

* * *

Frank Klaus and Jimmy Gardner have been matched for a 12-round battle before the Atlas A. A., of Boston, on July 1. They will box at catchweights. It will be Gardner's first fight in nearly two years.

* * *

Johnny Dundee, who secured the decision over Jack White in a 20-round go at Vernon, Cal., last week, has left Los Angeles, Cal., and gone to Albuquerque, N. Mex. He is billed to meet Tommy Dixon there on the afternoon of July 4. He was accompanied by Scotty Montieth, his manager.

* * *

The Charlie White-Jack Britton match scheduled to take place at New Orleans next month, has been cut from 20 to 10 rounds. The Governor of Louisiana refuses to stand for 20-round fights.

MINERAL SPRINGS RACES PROMISE BIG FIELDS

CHICAGO, June 27.—Well-filled fields are promised at Mineral Springs track, the summer meeting opening there Thursday. Already a number of cracks are quartered at the Indiana track, and the early part of next week is expected to see big shipments from Latonia as well as points in Canada. So far as the track is concerned, all is in readiness for the meet.

CARDINALS BUY TREKELL.

MISSOULA, MONT., June 27.—Pitcher Trekell, of Missoula, has been sold to the St. Louis Nationals for fall delivery. The sale of Trekell follows that of Catcher Roberts several weeks ago. The price for the two players was $4,500.

BASEBALL SUMMARIES

SOUTHERN LEAGUE.

Games Friday.

Atlanta at Memphis.
Chattanooga at New Orleans.
Birmingham at Montgomery.
Nashville at Mobile.

Standing of the Clubs.

	W.	L.	Pc.		W.	L.	Pc.
Mobile	46	29	.613	B'ham.	32	36	.471
Mont.	39	31	.557	M'phis.	33	37	.471
Chat.	37	31	.544	N'ville	32	37	.464
Atlanta	35	32	.522	N. Or.	24	45	.348

Thursday's Results.

Memphis 13, Atlanta 3.
Birmingham 4, Montgomery 2.
Mobile 3, Nashville 1.
Chattanooga 1, New Orleans 0.

AMERICAN LEAGUE.

Games Friday.

Cleveland at Chicago.
St. Louis at Detroit.
Philadelphia at Washington.
New York at Boston (two games).

Standing of the Clubs.

	W.	L.	Pc.		W.	L.	Pc.
Phila.	46	15	.754	W'ton.	34	31	.523
C'land.	40	26	.606	Detroit	27	41	.397
Ch'go.	36	31	.537	S Louis	26	44	.371
Boston	31	28	.525	N. Y.	18	42	.306

Thursday's Results.

Chicago 7, Cleveland 5.
St. Louis 7, Detroit 5.
Philadelphia 11-10, Washington 2-3.

NATIONAL LEAGUE.

Games Friday.

Boston at New York.
Brooklyn at Philadelphia.
Chicago at Cincinnati.
Pittsburg at St. Louis.

Standing of the Clubs.

	W.	L.	Pc.		W.	L.	Pc.
Phila.	37	19	.661	P'burg	28	33	.459
N. Y.	37	23	.617	S Louis	26	36	.419
B'klyn.	32	26	.552	Boston	25	36	.417
Ch'go.	32	30	.516	C'natl.	23	39	.371

Thursday's Results.

Brooklyn 5-4, Philadelphia 2-2 (first game 14 innings.)
New York 5-11, Boston 4-3.
St. Louis 5, Pittsburg 4.
Cincinnati 5, Chicago 3.

SOUTH ATLANTIC LEAGUE.

Games Friday.

Albany at Charleston.
Savannah at Columbus.
Jacksonville at Macon.

Standing of the Clubs.

	W.	L.	Pc.		W.	L.	Pc.
S'vnah	1	0	1.000	Albany	0	1	.000
J'ville.	1	0	1.000	Macon	0	1	.000
Chas'n.	1	0	1.000	C'bus.	0	1	.000

Thursday's Results.

Charleston 4, Albany 0.
Jacksonville 3, Macon 2.
Savannah 9, Columbus 3.

EMPIRE STATE LEAGUE.

Games Friday.

Waycross at Americus.
Cordele at Valdosta.
Thomasville at Brunswick.

Standing of the Clubs.

	W.	L.	Pc.		W.	L.	Pc.
V'dosta	30	15	.667	A'cus.	20	27	.426
Cordele	29	18	.617	W'cr'ss	18	27	.400
T'ville	24	22	.522	B'wick	18	30	.376

Thursday's Results.

Americus 11, Waycross 3.
Thomasville 3, Brunswick 1.
Valdosta 3, Cordele 1.

GEORGIA-ALABAMA LEAGUE.

Games Friday.

Newnan at Anniston.
LaGrange at Opelika.
Talladega at Gadsden.

Standing of the Clubs.

	W.	L.	Pc.		W.	L.	Pc.
G'sden.	26	18	.591	N'nan.	22	24	.478
Opelika	24	21	.533	LGr'ge	21	25	.447
T'dega..	22	22	.500	An'ton.	20	25	.445

Thursday's Results.

LaGrange 15, Opelika 0.
Newnan 4, Anniston 3.

OTHER RESULTS.

American Association.

Milwaukee 7, Minneapolis 2.
Kansas City 5, St. Paul 1.
Columbus 6, Louisville 5.
Indianapolis 5, Toledo 2.

Carolina Association.

Greensboro 8, Winston-Salem 6.
Asheville 3, Durham 1.
Charlotte 5, Raleigh 3.

Federal League.

Indianapolis 9 Chicago 3.
Chicago 1, Indianapolis 0.
Covington 6, Cleveland 1.
Pittsburg 8, St. Louis 3.

Virginia League.

Roanoke 4, Petersburg 2.
Richmond 8, Newport News 1.
Norfolk 5, Portsmouth 1.

International League.

Toronto 7, Providence 6.
Baltimore 5, Buffalo 2.
Newark 6, Montreal 5.
Rochester 12, Jersey City 4.

Appalachian League.

Morristown 7, Bristol 3.
Knoxville 4, Rome 4.
Johnson City 6, Middlesboro 3.

Cotton States League.

Jackson 7 Clarksdale 4.
Selma 10, Meridian 2.
Pensacola-Columbus, postponed.

Texas League.

Dallas 6, Beaumont 5.
Galveston 4, Fort Worth 2.
Waco 5, San Antonio 2.
Austin 6, Houston 2.

Dixie Race Tightens; Kniseley Hits Hard

The individual batting race in the Southern League this season threatens to be closer than ever before. Although Dave Robertson, the Mobile slugger, leads all at the present time, Elberfeld and Long have a good chance to catch him.

Long has again hit his stride and it would not surprise many to see him move ahead of both Elberfeld and Robertson before many days pass by. Elberfeld is still on the bench for Chattanooga.

Robertson at present has an average of .363, Elberfeld second, is hitting .347, while Long, third, has a mark of .341. Kniseley, of Birmingham, is coming to the front at a rapid pace and is now clouting the ball at a .335 mark.

	A.B.	H.	Pc.
Robertson	255	90	.353
Elberfeld	207	72	.347
Long	267	91	.341
Kniseley	161	54	.335
W. Smith	241	79	.328

TOMORROW ONLY. Genuine $5, $6 & $7



EXTRA PANTS FREE

With Every SUIT to Order at $15

All the story is in the headlines. **No prices are changed, no goods reserved.** "Free" here means FREE. Pay our regular price, choose from our complete range—staple blacks and blues, as well as novelties—and with your suit we make you an extra pair of $5, $6 or $7 trousers **Absolutely Free.** You get the same good workmanship and matchless service now—as always.

NO FREE PANTS AFTER TOMORROW

Scotch WOOLEN MILLS

ORIGINAL $15 TAILORS

107 Peachtree Street

Sale Is for One Day Only

BROU'S INJECTION—A PERMANENT CURE

of the most obstinate cases guaranteed in from 3 to 6 days; no other treatment required. Sold by all druggists.

GRAND MATINEE TO-DAY TO-NIGHT 8:30

THE TREMENDOUS SUCCESS GEO. KLEINE PRESENTS

"QUO VADIS"

THE MODERN PHOTO-PLAY

Matinees 25c Nights 25c and 50c

FOR SYTH To-day 2:30 To-night 8:30

KEITH VAUDEVILLE

Gertrude Vanderbilt and George Moore---"Ideal"

6 Musical Cuttys and Others

MOTOR RACES

Sat., June 28

8:15 P. M.

BIG G Cures in 1 to 5 days unnatural discharges. Contains no poison and may be used full strength absolutely without fear. Guaranteed not to stricture. Prevents contagion.

WHY NOT CURE YOURSELF?

At Druggists, or we ship express prepaid upon receipt of $1. Full particulars mailed on request.

THE EVANS CHEMICAL CO., Cincinnati, O.

MONEY

LOANED TO SALARIED MEN AT LAWFUL RATES ON PROMISSORY NOTES

Without Endorsement
Without Collateral Security
Without Real Estate Security

NATIONAL DISCOUNT CO.

1211-12 Fourth National Bank Bldg.



TAKE A TRIP BY RAIL AND SHIP

Through trains, large, easy and well-ventilated coaches, parlor and sleeping cars, via

CENTRAL OF GEORGIA RAILWAY

to the port of Savannah, Ga., thence a joyous sea voyage on large palatial ships to the big cities and cool summer resorts in the East.

ROUND-TRIP FARES FROM ATLANTA

Including meals and berth on ship

New York.....$38.25 Baltimore....$29.25
Boston.....42.25 Philadelphia..34.05

Proportionately low fares from other points.

For all details, berth reservations, etc., ask the nearest Ticket Agent.

WARREN H. FOGG, District Passenger Agent, Cor. Peachtree and Marietta Sts., Atlanta, Ga.

The Ginger Ale That Tastes Good Relieves Thirst Aids Digestion

SAY RED ROCK SAY IT PLAIN

Drink It at the Ball Game Parks Stands Stores and in Your Home

By the Glass or Small Bottle 5c

Also in Pints and Quarts

Yes, we make that good LEMO-LIME you buy at the Ball Park, Stands, Stores

GREATEST CARD EVER FOR MEET AT MOTORDROME

JACK PRINCE has put the kibosh on the Richards-McNeil First Prize Trust that has been gobbling all the fat money out at the local Motordrome. And he did it very simply. He just changed the program a bit.

The idea was that, by eliminating Richards and McNeil from the sweepstakes and the purse, grand races would be produced. It would be a wise man who could pick the winner, with those two out.

But, of course, the public wants to see McNeil and Richards take another shot at their celebrated warfare for first honors. In consequence these two have been matched for a series of three races, each at three miles.

Match Race a Wonder.

The match races will give the Motordrome patrons their first chance to see McNeil and Richards fight it out—to determine the stirring question of supremacy between the famous Indian No. 23 and the J. A. P. motor. Out of six attempts Richards has won four times, McNeil twice. But Richards has never won when McNeil's motor was right. And on the other hand, Richards' machine has never faltered, while the Jap gets out of order like a delicate stomach.

It is likely that those sportively inclined will make this event the medium of a plunge. The riders at the track have put up enough so that the losers in the wagering game will kick away the proceeds of a week's work. The present odds are even. The wise lads believe that the J. A. P. motor is faster, but that it will hardly last through three three-mile heats. Anyway, it is a great wagering opportunity.

Races Are Wide Open Now.

With McNeil and Richards out of the sweepstakes and the purse they immediately become great races. With those two men in, it is moderately certain that one or the other would cop, unless they fell. The only interest would be in the contest between the two of them. But this contest has been taken out and will be run off by itself. And it's anybody's race in the main event.

One particularly good feature of the purse and the sweepstakes is that there will be four riders in each of the two preliminary heats. Two riders in each heat will qualify for the finals. There will, therefore, be four riders in each final event as well.

All Have a Chance.

The riders who have a chance at the two main prizes will be about as numerous as the entries. Morty Graves, Georges Renel, Freddie Luther, George Lockner, Billy Shields, Harry Swartz, Henry Lewis and Harry Glenn are about evenly matched. Of course, Graves and Renel look particularly dangerous, but the winner may turn up among the other six riders.

Anyway, it will be a great race. With four riders in each heat, with the two most dangerous competitors removed to a match race and with virtually a new layout, there will be big competition Saturday night.

For the match race the largest purse of the season has been offered, and McNeil and Richards will go after it for blood. There will be three heats in this event, each at three miles. McNeil is putting in twelve hours a day trying to strengthen every weak point of his machine, and he believes he will have the "Auld Nick," as he calls it, ready to go through all three heats without a bobble.

GEORGIAN SPORTS COVERED by EXPERTS

SILK HAT HARRY'S DIVORCE SUIT -:- -:- Bunk Invites the Harry Family to the House



Krazy Kat :: :: :: :: Ignatz Guessed Wrong Again



Announcements Out For W. G. A. Tourney

The fifteenth annual tournament for the Western Amateur Championship, open to amateur golfers who are members of clubs enrolled in the membership of the Western Golf Association, and bona fide residents of the territory covered by the association, will be played on the course of the Homewood Country Club, Flossmoor, Ill., July 21 to 26.

The tournament will be played under the rules as approved by the Royal and Ancient Golf Club of St. Andrews, Scotland, together with such special ground rules as may be announced by the directors.

Entries for the amateur championship will be accepted only from club secretaries, who must certify all entrants as members of their respective clubs and as bona fide residents of the territory covered by the association. Entries close at 5 p. m., Monday, July 14.

GEERS' PACERS FOR 1913 LOOK CERTAIN WINNERS

NORTH RANDALL, O., June 27.—Pop Geers, the grand old man of light harness racing, has arrived here with a bunch of 27 horses, which he will train for the Grand Circuit races.

It is doubtful if Pop, in his palmiest days, ever started a campaign with as likely a looking bunch.

For the pacing features Vernon McKinney (2.01 1-2), John Patchen II, the demon pacer of 1912, and Don Densmore (2.05 1-2) form a trio the like of which has never been found in one stable since the harness sport first came into prominence.

Aker and The Assessor are the candidates for the slow pacing events.

Dudie Archdale (2.04 1-4) and Anvil (2.06) are Geer's reliances in the free-for-all trots.

COVINGTON TO ST. LOUIS.

DENISON, TEXAS, June 27.—Clarence Covington, first baseman with the Denison team of the Texas-Oklahoma League, to-day was sold to the St. Louis Americans. It was reported that the price was $1,250.

PLAY SATURDAY AT PONCE.

The Agoga and the Wesley teams of the Baraca League will play Saturday afternoon at Ponce DeLeon Park. A small admission will be charged.

Sporting Food

By GEORGE E. PHAIR

RESPITE.

"What are the athletes smiling for?" the baseball rooter cried.
"It looks like rain! It looks like rain!" the baseball scribe replied.
"Why do they look so bright and gay?" the baseball rooter cried.
"The game is rendered on the fritz," the baseball scribe replied.
For it fills their hearts with gladness when the rain begins to fall.
Though the fans would rather see them in the act of playing ball
They are dealing pairs and flushes and they do not mind at all,
And they'll play the old P. G. till early morning.

One is surprised to read a boxing expert's dope to the effect that Eddie McGoorty needs a regular manager. Were we to be asked, we should suggest a regular guardian.

Not that we study the market reports, but the fact that motorcycle racers wear football headgear leads one to suppose that the price of ivory is high.

Gifford Pinchot may be a great little conservationist, but he has nothing on Chris Mathewson, who goes through nine innings with 70 heaves.

We had begun to believe in the theory that there were only seven original jokes until we learned that Jim Corbett was about to deliver lectures before the W. C. T. U.

There is no fault to be found with Mr. Mathewson's remark that "the Cubs have developed considerable puissance," except that Heine Zim may get the impression that the said Mathewson has been calling him names.

In other words, that Calgary jury decided that Arthur Pelky was not guilty, but don't do it again.

Up to date Jimmy Coulon has not emitted any paeans of joy over the fact that he is matched with one Kid Williams.

There are two ways to look at Mr. Coulon's work in Kenosha. One is that he has not had many fights lately and the other is that he is lucky he hasn't.

FINE CHANCE.

Lives of Rube Waddells remind us
We may kid old Father Time,
But a few short years will find us
On the blink without a dime.

A kindly informant informs us that Hamid Kalla Pasha, the near Mohammedan, is NOT gathering kale in the East. This stimulates our admiration for the East.

Many a time and oft one is led to wonder how Harvard would spend its leisure moments if it did not have Yale to beat.

The recent work of Hal Chase demonstrates that Jimmy Callahan is one of our best little temperament tamers. James is now qualified to handle a flock of grand opera singers.

As we understand it, Connie Mack and gang are losing a lot of sleep in their efforts to decide what to do with the winner's end of the world's series next fall.

Still, if Mr. Pelky can only keep up his batting average there will be no strenuous objection if he tackles a few more white hopes.

DON'T BE TORTURED

Eczema can be instantly relieved and permanently cured. Read what J. R. Maxwell, Atlanta, Ga., says. It proves that

Tetterine Cures Eczema

I suffered agony wih severe eczema. Tried six different remedies and was in despair when a neighbor told me to try Tetterine. After using $3 worth I am completely cured.

Why should you suffer when you can so easily get a remedy that cures all skin troubles—eczema, itching piles, erysipelas, ground itch, ringworm, etc. Get it to-day—Tetterine.

50c at druggists, or by mail.
SHUPTRINE CO., SAVANNAH, GA.



CHRISTY MATHEWSON'S BIG LEAGUE GOSSIP

NEW YORK, June 27.—Boston has finally hit its stride. Jake Stahl's team has picked up wonderfully in the last couple of weeks, but I doubt whether they will be able to catch the fast-flying Athletics. The Red Sox are more than ten games behind the Athletics now, and, to my mind, there is no team in the world which can spot the Athletics ten games on the first of July and catch them.

The American League race is divided into three parts, as J. Caesar so aptly remarked anent Gaul. The Athletics and Cleveland are the contenders. The Red Sox, White Sox and Washington are arguing it out to see which one of the three finally drops back into the second division, because it looks as if one would surely land there. Probably it will be either Washington or Chicago. The Red Sox should finish in the first division. Washington has been a great disappointment after its fine showing last year.

* * *

THE New York, Detroit and St. Louis teams are struggling to find out which one will wind up in the final place. Chance has predicted the Yankees will finish sixth, but they will have to do a lot of hustling to beat out Detroit. Chance has greatly improved his club, but it could stand a lot of it.

* * *

THE Giants' pitchers made a grand showing throughout the West. Tesreau, of the veterans, was the only one who was not up to his mark of last season. He lacked control in a couple of starts, the heat apparently affecting his big bulk during one of his starts in Cincinnati. Fromme was a consistent performer, appearing in two tough games and getting away with both of these. Marquard also pitched some grand ball, losing a couple of decisions through no fault of his own, but on account of errors in his support. Demaree likes this hot weather and should travel at a big clip to the end of August. The Giants' future looks very rosy, and I can see no reason why we should not take our third pennant. The team is going exceptionally smooth now, so well that a man of the caliber of Herzog is sitting on the bench because McGraw does not care to trifle with his luck and break up a winning combination. I do not think of another club in the league on which Herzog would not be working regularly. It is through no fault of his own that he is not, but because he was ill for a few days and Shafer had jumped into his job with a splash before he could recover.

(Copyright, 1913, by the McClure Newspaper Syndicate.)

WISCONSIN ABOUT TO PASS LAW PERMITTING FIGHTS

MADISON, WIS., June 27.—Legalized boxing in the State of Wisconsin is almost a certainty. To-day those who are in close touch with the political situation hereabouts declare that before the close of next week the bill will be in the hands of the Governor and that he will affix his signature.

JOHNSON SLOWING UP, SAY LEAGUES' UMPIRES

WASHINGTON, June 27.—American League umpires who have worked behind the plate in games in which Walter Johnson has pitched this season, claim that Walter has not yet shown the speed he displayed last year.

Federal League Club In Kansas City Now

KANSAS CITY, MO., June 27.—The franchise of the Covington, Ky., Federal League team has been transferred to Kansas City. The stock of the new Kansas City club was oversubscribed. Merchants, bankers and lawyers control the new franchise. The Covington schedule will be rearranged so as not to conflict with the home dates of the local American Association team.

Railroad Jim Hill Now Baseball Mogul

SPOKANE, WASH., June 27.—James J. Hill, railroad magnate, has gone into the baseball business. Today the Hill line, the Spokane and Inland Empire Railway Company, became the sole owner of the Spokane baseball franchise and team of the Northwestern League by purchasing the interest of Joseph P. Cohen, who has been president for five years.

DROPSY TREATED. Quick relief, swelling, short breath soon removed, often entire relief in 15 to 25 days. Trial treatment sent FREE. Write Dr. H. H. Greens Sons, Box O, Atlanta, Ga.

Ritchie Is Favorite For Battle on July 4

SAN FRANCISCO, June 27.—Though betting on the Ritchie-Rivers July 4 battle has not yet reached its height, odds being 10 to 8, with Ritchie favorite, indications to-day are that 2 to 1 will prevail when the men enter the ring. Ritchie money is plentiful, but is being held back. Ritchie is now within 2 1-2 pounds of 134, which he is required to make at ringside for Rivers.

If you have anything to sell advertise in The Sunday American. Largest circulation of any Sunday newspaper in the South.

Rodel-Smith Winner To Meet New Champ

NEW YORK, June 27.—There is every prospect of a lively ten-round boxing bout in Madison Square Garden to-night when George Rodel, the Boer heavyweight, clashes with "Gunboat" Smith, of California.

These men met several months ago when Smith earned the decision. The winner will be in line for a bout in the Garden with Jim Flynn or Arthur Pelky. Smith was the favorite last evening. There will be several good preliminaries.

Nearly everybody in Atlanta reads The Sunday American. YOUR advertisement in the next issue will sell goods.

Eiseman Bros., Inc.

In the Heat of Debate

Cool Clothes Contribute the Greatest Comfort!

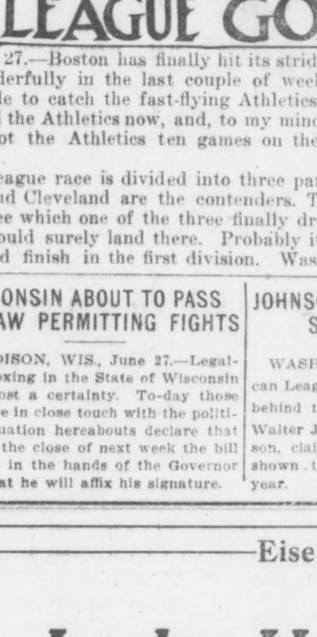

The LEGISLATOR in "the good old summer time" must combat the heat as well as opposing arguments.

The less his energy is divided, the better he can present his case. Keeping his mind off his clothes is a factor in his favor.

Cool clothes provide comfort and poise, and contribute greatly to successful statesmanship.

Our lines of LIGHT-WEIGHT SUITS include the best makes and most popular fabrics. Fashionably tailored, fine fitting and serviceable.

MOHAIRS, FLANNELS, CRASHES, TROPICAL WORSTEDS, PALM BEACH SUITS.

Light as air, and cool as a zephyr!

Cool underwear, absolutely void of weight--50 styles, makes and fabrics to select from.

50c the garment, up

Luggage 3d Floor

Eiseman Bros., Inc.

Our entire store cooled with iced air

11-13-15-17 Whitehall

ANY SUIT IN OUR HOUSE

$5 DOWN

$19.95 $1 A WEEK



You can walk in our store to-morrow and take your choice of any suit in the house at $19.95. This includes blues, blacks and every high priced suit we own.

VALUES Up To $30

The suits we have to offer you at this price are suits we sold at $25 and $30. Seventy-five per cent of the lot are blue serges (plain and fancy), the remainder are plain grey worsteds and fancy cassimeres. We also have reduced all suits up to $22.50 to $16.95, but have very few left at this price.

UNITED Credit Clothing Company | 28 West Mitchell

"THE OLD RELIABLE"
PLANTEN'S C & C OR BLACK CAPSULE REMEDY FOR MEN
AT DRUGGISTS OR TRIAL BOX BY MAIL 50c
FROM PLANTEN 93 HENRY ST. BROOKLYN, N.Y.
—BEWARE OF IMITATIONS—

"THE VICTOR"



DR. WOOLLEY'S SANITARIUM

Opium and Whisky and all inebriety and drug addictions scientifically treated. Our 30 years experience shows these diseases are curable. Patients also treated at their homes. Consultation confidential. A book on the subject free. DR. B. B. WOOLLEY & SON., No. 3-A Victor Sanitarium, Atlanta, Ga.

R U Wearing Red Seal Shoes Made in Atlanta ? 93 Peachtree

JULY DROPS ON HEAVY NOTICES

Big Spot Houses Stop 20,000 Notices for Liverpool---Market Is Narrow.

NEW YORK, June 27.—Influenced by easier cables and favorable weather conditions overnight the cotton market opened dull to-day with first prices at net unchanged to 5 points lower than Thursday's final. A buying movement developed later which caused recoveries in most active positions. The market was influenced to a large extent by notices.

Incomplete returns indicated notices of about 20,000 bales, or one-half of the local stock, which is supposed to be controlled by Liverpool interests. They were being stopped, according to reports, by a big spot house acting for Liverpool interests. The belief seems to prevail that as soon as notices is out of the way further advance will come.

The ring and certain brokers who usually represent spot houses were good sellers of new crop positions. However, the latter stock took on considerable July contracts.

The Journal of Commerce in its condition report of the crop was rather bearish on Texas and Oklahoma. This encouraged freer offerings, resulting in prices reflexing some 5 to 10 points from the previous close.

At the close the market was steady with near positions at a net decline of 2 to 13 points and distant positions 1 to 5 points lower than the final quotations of Thursday.

Following are 11 a. m. bids in New York: July, 11.95; August, 11.93; October, 11.43; January, 11.37.

Estimated cotton receipts:

	Saturday.	
New Orleans	200 to 500	1,719
Galveston	450 to 650	999

RANGE IN NEW YORK FUTURES.

	Open.	High.	Low.	Last Sale.	Close	Prev. Close.
Jne					11.90-93	12.03-05
Jly	12.00	12.04	11.91	11.92	11.92-93	12.05-07
Ag	12.00	12.02	11.93	11.94	11.94-95	12.03-04
Spt	11.70	11.70	11.65	11.69	11.67-69	11.68-70
Oc	11.49	11.51	11.44	11.47	11.46-47	11.49-51
Nv	11.44	11.46	11.41	11.46	11.39-41	11.41-43
Dc	11.48	11.51	11.43	11.46	11.46-47	11.49-51
Jn	11.43	11.45	11.38	11.40	11.40-41	11.44-45
Fb					11.42-44	11.46-48
Mh	11.53	11.54	11.48	11.50	11.50-51	11.55-56
My	11.54	11.55	11.50	11.52	11.52-53	11.57-59

Closed steady.

LIVERPOOL COTTON MARKET.

LIVERPOOL, June 27.—This market was due to open 4 points lower on July and 2 to 5 points decline on other positions, but opened easy, at a net decline of 4½ to 6 points. At 12:15 p. m., the market was quiet but steady, at a net decline of 7 points on near positions and 2 points lower on distant months. Later the market advanced ½ point from 12:15 p. m.

Spot cotton dull at 5 points decline; middling 6.756; sales, 7,000 bales, including 6,700 American; tenders, new docket, 2,000 bales; imports 8,000 bales, including 7,000 American.

Futures opened easier.

	Opening. Range.	2 P.M.	Close.	Prev. Close.
June	6.53	6.54½	6.50½	6.58½
June-July	6.45½	6.47	6.47½	6.56½
July-Aug.	6.44	6.46½	6.47½	6.50
Aug.-Sept.	6.37	6.38	6.39½	6.42
Sept.-Oct.	6.25	6.27	6.28	6.30
Oct.-Nov.	6.20	6.21½	6.22	6.24½
Nov.-Dec.	6.16	.....	6.18	6.20½
Dec.-Jan.	6.14½	.....	6.18	6.19½
Jan.-Feb.	6.14½	6.17	6.17½	6.19½
Feb.-Mch	.....	.....	6.18½	6.20½
Mch.-Apr.	.....	.....	6.19½	6.21½
Apr.-May	.....	.....	6.20½	6.22½

Closed quiet and steady.

HAYWARD & CLARK'S DAILY COTTON LETTER

NEW ORLEANS, June 27.—Weather conditions continue good. Map shows cloudy in the southwestern quarter; fair in remainder of the belt; warm, normal night temperatures. A few scattered showers in the interior with better rains on the coast districts. Indications are for partly cloudy to fair; scattered showers, more numerous in the coast sections.

Liverpool came in rather poor and quotes spots 5 points lower; sales 7,000 bales. Early advices from New York stated that about 25,000 July tenders were made, most of which were being stopped by McFadden. The market here is quiet around 11.53 for December. No trading of consequence.

RANGE IN NEW ORLEANS FUTURES

	Open.	High.	Low.	Last Sale.	Close.	Prev. Close.
Jn						12.48
Jly	12.49	12.54	12.44	12.54	12.53-54	12.47-48
Ag	12.16	12.17	12.13	12.17	12.16-18	12.15
Spt	11.72	11.72	11.68	11.68	11.71-72	11.63-66
Oc	11.56	11.59	11.50	11.59	11.58-59	11.53-54
Nv					11.55-56	11.51-56
De	11.56	11.57	11.51	11.56	11.57-58	11.52-53
Jn	11.60	11.60	11.53	11.60	11.59-60	11.64-65
Fb					11.56-58	11.52-54
Mh	11.62	11.68	11.62	11.64	11.68-69	11.64-65

Closed steady.

PORT RECEIPTS.

The following table shows receipts at the ports to-day compared with the same day last year:

	1913.	1912.
New Orleans	979	522
Galveston	811	964
Mobile	90	156
Savannah	948	175
Charleston	107	.....
Wilmington	24	3
Norfolk	501	138
Baltimore	370	230
Boston	16	2
Newport News	2,738	.....
Pensacola	36	.....
Total	6,626	2,190

INTERIOR MOVEMENT.

	1913.	1912.
Houston	639	335
Augusta	300	29
Memphis	1,348	424
St. Louis	408	421
Cincinnati	32	1,890
Little Rock	.....	42
Total	2,727	3,141

COTTON MARKET OPINIONS.

Morris, Rothschild & Co.: We continue to advise the constructive side of cotton.

Miller & Co.: We still maintain our optimistic views.

A. Norden & Co.: We do not believe, in any decline of consequence, and would advise buying on any slight break that may take place.

Logan & Bryan: Rather favor purchases on any recessions from this level.

Hayden, Stone & Co.: No decline of importance is anticipated until more is known about the crop.

SPOT COTTON MARKET.

Atlanta, nominal; middling 12⅜.
Athens, steady; middling 11⅞.
Macon, steady; middling 12⅛.
New Orleans, steady; middling 12⅝.
New York, steady; middling 12.30.
Philadelphia, quiet; middling 12.55.
Boston, quiet; middling 12.30.
Liverpool, steady; middling 6.75d.
Savannah, steady; middling 12¼.
Augusta, steady; middling 12¼.
Norfolk, quiet; middling 12⅝.
Galveston, quiet; middling 12⅝.
Charleston, nominal.
Mobile, nominal; middling 12c.
Wilmington, quiet; middling 11⅞.
Little Rock, steady; middling 12c.
Baltimore, nominal; middling 12½.
Memphis, quiet; middling 12⅜.
St. Louis, quiet; middling 12 5-16.
Houston, quiet; middling 12 3-16.
Louisville, firm; middling 12⅜.
Charlotte, steady; middling 12c.
Greenville, steady; Middling 12.

COTTON GOSSIP

The Journal of Commerce has the following on the condition of the crop in Texas and Oklahoma:

"Texas—Many correspondents report that the condition of cotton could not be better. The plant, though generally small, is healthy and vigorous, with good stands and fields well cultivated. As a rule, rain has been plentiful, but there are some sections yet needing more moisture, but none are suffering from drouth. Owing to cool nights, growth has been rather slow, and the crop is generally a week late. Boll weevils and grasshoppers are reported occasionally, but the damage is slight. Percentage condition will probably show a few points above last month, when it was 87.7.

"Oklahoma—As in Texas, present prospects for cotton are very bright; it is generally earlier than a year ago, and rainfall has been just about right, except in a few localities where rain is needed. A number of correspondents report prospects 'never better,' with good stands, a strong plant and fields well cultivated. Lice are reported as doing some damage, but not serious. Percentage condition has not changed much since a month ago, when it was 89.6, but it is better than a year ago, when it was 85.3."

* * *

Mitchell and Parrott were the principal buyers of July. The selling was limited and scattered around the opening. About 20,000 notices were issued. Spot houses purchased July. Cone, Hubbard and Mitchell were free sellers of the new crops.

* * *

It is said that 10,000 notices were issued by Hubbard and stopped by McFadden.

* * *

There was nothing definite in the estimates of notices to be issued to-day, but it is thought 20,000 bales would be tendered by the various local spot houses who own the 42,000 bales here. Liverpool is expected to take up every bale tendered. The following shows notices issued at an early hour to-day.

Hubbard out with about 2,400, McFadden 700, Norden 600, Randolph 500, Hooper 1,000, Weld 4,000, Dick Bros. 500 and Robert More out with about 3,500.

* * *

Foreign houses were good sellers of summer months yesterday.

* * *

John McFadden is due to arrive here from Liverpool to-day and it said to be bullish.

* * *

July longs express the belief that they see no urgent demand for July, concluded that shorts were pretty well covered.

* * *

Dallas wires: "Texas and Oklahoma clear and warm."

* * *

NEW ORLEANS, June 27.—Hayward & Clark: The weather map favorable, shows cloudy in the southwestern quarter of the belt. Fair elsewhere, few light scattered showers with better rains in the coast districts. Indications are for partly cloudy to fair, scattered showers mostly on coast districts.

* * *

The New Orleans Times-Democrat says: "Temperatures continue favorable and some rain is falling over portions of the belt. A Gulf storm is expected to bring more rain. Those crop prognosticators who base their yield on weather data are not enthusiasts among the big crop people.

During several weeks the belt has enjoyed most splendid weather, and the outlook is particularly encouraging in the western half of the belt. There is a great deal of diversity of opinion as to the status of the crop east of the Mississippi. Nevertheless, the talent is now divided into two schools of thought on the crop question. One assumes that favorable weather has overcome all the handicaps and that in the absence of continued unfavorable conditions the crop will progress toward a monster yield. The other assumes that backets prior to the coming of the current good weather were severe enough to have imposed a very difficult job on the weather god; consequently they now contend that over a large area the plant is smaller than normal for this time of year."

* * *

Reliable house at Fort Worth, Texas, wires: "Our San Antonio office wires early cotton fruiting well. Half-grown bolls in many fields. Expect first bale at San Antonio district by July 15. First bale extreme southern belt should show up this week. Looks to us as if the crop will be much earlier than expected."

SPINNERS' TAKINGS 21,000 BALES ABOVE LAST YEAR

The visible supply of American cotton during the past week shows a decrease of 138,075 bales, compared with a decrease of 133,087 bales for the corresponding week last year and a decrease of 142,023 bales for the same week the year before.

Other kinds decreased 47,000 bales during the week, against a decrease of 16,000 bales for the same week last year, compared with a decrease of 51,000 bales for the same week in 1911.

The total visible supply of American cotton for the week shows a decrease of 185,075 bales, against a decrease of 169,087 bales for the corresponding week the last year and a decrease of 193,023 in 1911.

World's visible supply:

	1913	1912	1911
American	2,060,011	2,359,717	1,335,334
Other k'ds.	1,418,000	1,066,000	1,063,000
T't'l all k's	3,478,011	3,425,717	2,398,334

World's spinners' takings:

	1913	1912	1911
For week	178,000	157,000	138,000
Since Sp. 1	12,666,000	13,977,000	11,035,000

Movement into sight, week:

	1913	1912	1911
Orland, wk	6,134	6,863	1,931
Since Sp. 1	954,504	1,326,185	9,191,258
In. s't, wk	28,058	32,112	26,977
Since Sp. 1	13,373,939	15,558,225	11,632,422
S. c'nsump.	18,000	20,000	20,000

Weekly interior movement:

	1913	1912	1911
Receipts	14,850	18,704	6,504
Shipments	39,373	30,054	14,153
Stocks	231,593	170,165	126,964

Weekly exports:

	1913	1912	1911
For week	39,839	24,458	
Since Sp. 1	8,296,396	10,217,660	

MILLER-COTTER COTTON LETTER.

MEMPHIS, June 27.—July notices amounting to probably 20,000 weakened that option and new months are down in sympathy. Market is narrow. Crop is still going well, but rain is beginning to be needed. Western forecast for unsettled weather was the basis of some early selling.

Pending the Government report we look for narrow fluctuations, after which the course of prices will depend on crop developments.

THE WEATHER.

Conditions.

WASHINGTON, June 27.—There will be showers to-night or Saturday in Florida on the east Gulf coast and in the upper Lake region and this afternoon in the North Atlantic States. Elsewhere east of the Mississippi River the weather will be generally fair to-night and Saturday. Warm weather will continue over the greater part of the country east of the Mississippi River during the next 36 hours.

Forecast.

Forecast until 7 p. m. Saturday:

Georgia—Generally fair to-night and Saturday.

Virginia, North and South Carolina: Generally fair to-night and Saturday.

Florida—Local rains to-night or Saturday.

Alabama: Generally fair weather, except showers in Southwest to-night or Saturday.

Mississippi: Cloudy and probably showers in the south and central portions to-night or Saturday.

Tennessee: Continued warmer, probably fair weather to-night or Saturday.

Louisiana: Showers to-night or Saturday.

Texas: Showers to-night or Saturday in eastern; fair in north and west and showers in southeast portion to-night or Saturday.

STOCKS DULL BUT STEADY ALL DAY

Foreign and Local Buying Sustains Present Levels---Union Pacific Strongest Issue.

By C. W. STORM.

NEW YORK, June 27.—Union Pacific was one of the strongest issues on the list at the opening of the stock market to-day, advancing ½ on buying said to be by large houses in both this city and London. News from Mexico City that a receiver has been appointed for the National Railways System, had a depressing effect because of the large amount of American capital invested in the shares of this company. The list showed considerable irregularity.

Amalgamated Copper advanced fractionally, then lost its gain. Lehigh Valley, which sold ex-dividend of 5 per cent, began at 146½, then lost a point on a few transactions.

United States Steel common was in fairly good demand, advancing ⅜. Reading gained ½, but shaded. Pennsylvania was up ¼. New York Central lost 1¼ on its early dealings. Northern Pacific advanced fractionally. Missouri Pacific, Chino Copper, American Can, Chesapeake and Ohio and St. Paul gained fractionally. American Smelting was ¼ lower at the outset, but recovered and made a fractional gain.

The curb was steady.

Trading in the London market was quiet. Dealings in Americans were professional and narrow. The Harrimans showed the best tone. Canadian Pacific in London was quiet.

Nearly all the list declined to some extent during the first hour, due to news of the Mexico railroads. Soon after, however, the majority began to rise, but not sufficiently to cover the early losses. Union Pacific declined ⅝ to 145¼, and New York Central showed a loss of 1 point. Copper was off 1 point and Steel remained about unchanged. The railroads recovered fractional losses and the National Railroad of Mexico second preferred dropped 3 points to 11. A few minutes before noon the tone was weak.

Call money loaned at 1%.

Little of no interest was displayed in the market in the late afternoon and during the last hour trading was wholly professional. Steel sold around 53⅜, unchanged from the noon quotations and Union Pacific was also unchanged. Both were lower than the opening prices. Canadian Pacific crossed 217 for a fractional gain, but Lehigh Valley was lower. Northern Pacific was unchanged from the early afternoon range, but Reading rallied slightly. The tone was listless.

The market closed steady. Governments unchanged; other bonds steady.

Today's New York Stock Market

Below are given the highest, lowest and closing prices of stocks to-day, together with the previous close.

STOCK—	High.	Low.	Clos. Bid.	Prev. Close.
Amal. Copper	64	63½	64	63⅞
Am. Agricul	.....	.....	.....	45
Am. Beet. Sug.	21	21	21	21½
American Can	26½	26	26	46⅛
do. pref.	.....	.....	.....	86⅓
Am. Car Fdy.	42	41	41½	.....
Am. Cot. Oil	.....	.....	.....	36
American Ice	.....	.....	.....	21
Am. Locomo	.....	.....	.....	29
Am. Smelting	61⅝	60⅜	60⅞	61½
Am. T. T.	128⅛	128⅛	128⅛	128
Am. Woolen	.....	.....	.....	15
Anaconda	32¼	32½	32⅝	32⅜
Atchison	95½	95	95	95½
B. and O.	93⅛	93⅛	93⅛	93⅛
Beth. Steel	.....	.....	.....	47
B. R. T.	87	86¾	87	.....
Can. Pacific	217¼	216¼	217¼	216½
Cen. Leather	21	21	21	20⅞
C. and O.	54	53⅝	53⅞	53½
Colo. F. and I.	.....	.....	.....	26⅞
Consol. Gas	128½	128½	128½	128½
Corn Products	.....	.....	.....	7¼
D. and H.	.....	.....	.....	150
Den. and R. G.	.....	.....	.....	16
Distil. Secur	12⅝	12⅝	12⅝	.....
Erie	24	23½	23¾	23⅞
do. pref.	36¾	36¾	36¾	38½
Gen. Electric	136	136½	136	135
G. North. pref.	122	121¾	122	122
G. North. Ore	33¼	33	33	33
Ill. Central	.....	.....	.....	109½
Interboro	14⅝	14⅝	14⅝	14⅞
do. pref.	54⅛	54	54⅛	54¼
Int. Harv. (old)	.....	.....	.....	102½
Iowa Central	.....	.....	.....	7
K. C. S.	25⅞	25⅝	25⅝	25⅞
M., K. and T.	20½	20	20	40½
*L. Valley	146½	144⅞	145¼	151¼
L. and N.	.....	.....	.....	130
Mo. Pacific	30	29½	29½	.....
N. Y. Central	97	95⅞	96½	97⅛
Northwest.	.....	.....	.....	127½
Nat. Lead	.....	.....	.....	45½
N. and W.	103	103	103	103
No. Pacific	107⅝	107¼	107¼	107¼
O. and W.	31¼	31¼	31¼	31
Penna.	111	110¾	110⅞	107⅞
Pacific Mail	.....	.....	.....	18
P. Gas Co.	.....	.....	.....	107½
P. Steel Car	.....	.....	.....	22
Reading	157⅜	156⅝	157⅛	157⅛
R. I. and Steel	18⅛	18	18	18⅛
do. pfd.	.....	.....	.....	75
Rock Island	15½	15½	15½	15¼
do. pfd.	.....	.....	.....	25⅛
S.-Sheffield	.....	.....	.....	34
So. Pacific	94½	94¼	94½	95½
So. Railway	21	20	20½	21¼
do. pfd.	74⅛	73⅞	73⅞	74
St. Paul	103	102⅜	102⅜	102⅝
Tenn. Copper	.....	.....	.....	29
Texas Pacific	13½	13½	13½	.....
Third Avenue	.....	.....	.....	30½
Union Pacific	146⅛	144⅞	145⅜	145½
U. S. Rubber	58¾	58¾	58¾	58½
U. S. Steel	52⅜	52¼	52⅜	52¼
do. pfd.	103	103	103	103
Utah Copper	42	42	42	41¾
V.-C. Chem.	24	23¾	24	26½
Wabash	2½	2½	2½	.....
do. pfd.	6⅞	6⅞	6⅞	.....
W. Union	.....	.....	.....	60
W. Maryland	.....	.....	.....	35
W. Electric	.....	.....	.....	58¼
W. Central	.....	.....	.....	43

*Ex-dividend, 5 per cent. Total sales, 134,000 shares.

MONEY AND EXCHANGE.

NEW YORK, June 27.—Money steady 1¾ per cent. Time money unchanged; 60 days, 4 per cent; 90 days, 3¾ per cent; six months, 5¼@5½.

Posted rates: Sterling exchange, 4.8550@4.8750 with actual business in bankers' bills at 4.8670 for demand and 4.8290 for 60-day bills.

Prime mercantile paper unchanged.

BAR SILVER.

LONDON, June 27.—Bar silver quiet at 26 13-16d.

NEW YORK, June 27.—Commercial bar silver 58⅛; Mexican dollars 48.

MINING STOCKS.

BOSTON, June 27.—Opening: North Butte 24½, Arcadian 90, Indiana 3½, Alaska 9⅝.

ATLANTA MARKETS

EGGS—Fresh country, candled, 20c.

BUTTER—Jersey and creamery, in 1-lb. blocks, 27½@30c; fresh country, fair demand, 17½@22½c.

UNDRAWN POULTRY—Drawn, head and feet on, per pound: Hens, 19c; fries, 25@27½; roosters, 8@10c; turkeys, owing to fatness, 17@19c.

LIVE POULTRY—Hens, 40@50c; roosters, 30@35c; broilers, 35c per pound; puddle ducks, 30@35c; Pekins, 35@40c; geese, 50@60c each; turkeys, owing to fatness, 15@17c.

FRUITS AND PRODUCE.

FRUIT AND VEGETABLES—Lemons, fancy, $7.00@7.50; cauliflower, 10@12½c lb.; bananas, 2½c lb; cabbage, $1.@@1.75 per crate; peanuts, per pound, fancy Virginia, 6½@7c; choice, 5½@6c; beets, $1.75@2.00 in half-barrel crates; cucumbers, $1.25@1.50. Eggplants, $1.50@2.00 per crate; peppers, $1.2o@1.50 per crate; tomatoes, fancy, six-basket crates, $1.50@2.00; onions, $1.00 per bag (containing three pecks); sweet potatoes, pumpkin yams, 80@85c; fancy Florida celery, $4.00@4.50 per crate; okra, fancy, six-basket crates, $1.50@1.75.

FISH.

FISH—Bream and perch, 7c pound; snapper, 10c pound; trout, 10c pound; bluefish, 7c pound; pompano, 25c pound; mackerel, 7c pound; mixed fish, 5@6c pound; black bass, 10c pound; mullet, $11.00 per barrel.

FLOUR AND GRAIN.

FLOUR—Postell's Elegant, $7.75; Omega, $7.00; Carter's Best, $6.25; Quality (finest patent), $6.40; Gloria (self-rising), $6.25; Results (self-rising), $6; Swans Down (fancy patent), $6.00; Victory (the very best patent), $6.40; Monogram, $6.00; Puritan (highest patent), $5.75; Golden Grain, $5.60; Faultless (finest patent), $6.25; Home Queen (highest patent), $5.75; Paragon (highest patent, $5.75; Sunrise (half patent), $4.90; White Cloud (highest patent), $5.25; White Daisy (highest patent), $5.25; White Lily (high patent), $5.25; Diadem (fancy high patent), $5.75; Water Lily (patent), $5.15; Sunbeam, $4.90; Southern Star (patent), $4.90; Ocean Spray (patent), $4.90; Tulip (straight), $4.15; King Cotton (half patent), $4.85; low-grade, 98-lb sacks, $4.00.

CORN—Choice shred cob 89c, No. 2 white bone dry 87c, mixed 85c, choice yellow 85c, cracked corn 85c.

MEAL—Plain 144-pound sacks 82c, 96-pound sacks 83c, 48-pound sacks 85c, 24-pound sacks 87c.

OATS—Fancy white clipped 57c, No. 2 clipped 56c, fancy white 55c, mixed 53c.

COTTON SEED MEAL—Harper $31.00, Cremo feed $27.

COTTON SEED HULLS—Square sacks $17.00.

SEEDS—Amber cane seed $1.00, cane seed, orange $1.00, rye (Tennessee) $1.25, red top cane seed $1.35, rye (Georgia) 1.35, blue seed oats 50c, barley $1.25, Burt oats 70c.

REPORTS OF WOOL SALES MISLEADING

Dealers Unwilling to Admit Full Amount of Transactions. Tone in West Firmer.

BOSTON, June 27.—Trading in wool apparently has been quiet all the week, though it is claimed that more wool has been selling than dealers are willing to admit. It is suggested that this alone can satisfactorily explain the attitude of the dealers in the West, where the tone is distinctly firmer. While receipts here are much smaller than at the same time last year, it is said that the territory clip is being cleaned up fairly well, though a large proportion of the new wool so far moved has been by consignment. Conditions in both the wool and goods markets are still unsettled and substantial improvement is impossible while the tariff remains undetermined. Conservative estimates give the total sales for the week as approaching a million pounds, though it is very difficult to get definite figures. Sales of foreign wools have been small and scatetring.

Receipts of wool in pounds for the week ended and including Wednesday were as follows:

	1913.	1912.
Domestic	3,881,819	6,784,224
Foreign	583,565	746,850
Totals	4,465,184	7,531,074

Total receipts of 4,465,184 pounds, compared with 3,563,127 pounds for the preceding week, of which 3,173,282 pounds were domestic wools.

Receipts in pounds from and including January 1, 1913, as compared with the corresponding period in 1912 were as follows:

	1913.	1912.
Domestic	44,029,846	72,408,664
Foreign	40,937,435	69,117,384
Totals	84,967,281	141,526,048

CHICAGO BOARD BREAKS PRECEDENT, CLOSING JULY 5

NEW YORK, June 26.—Advices from Chicago that the Board of Trade had decided to observe an extra holiday on July 5 caused surprise all around. Not the oldest inhabitant can recall a time when the Board of Trade observed two holidays in succession.

The New York Stock Exchange's governing committee decided to close July 5, as was expected, and as the Cotton Exchange also will observe a triple holiday, the financial district will be deserted to a greater extent than ever before.

COTTON SEED OIL.

NEW YORK, June 27.—The cotton seed oil market was active to-day and prices higher on demand from old crop shorts and broadening speculative demand. This is first tender day on July, but none has come out.

Some profit-taking on the advance.

Cotton seed oil quotations:

	Opening.	Closing
Spot	.....	8.20@9.00
July	8.09@8.11	8.22@8.26
August	8.08@8.09	8.18@8.20
September	8.08@8.10	8.17@8.19
October	7.53@7.54	7.64@7.66
November	6.66@6.67	6.75@6.76
December	6.44@6.48	6.47@6.49
January	6.43@6.45	6.47@6.48

Closed strong; sales 23,500 barrels.

NEW YORK COFFEE MARKET.

Coffee quotations:

	Opening.	Closing.
January	9.98	9.94@10.07
February	9.98	9.90@10.02
March	9.98	10.04@10.06
April	10.00	10.06@10.09
May	10.01	10.08@10.10
July	9.25@ 9.45	9.44@ 9.43
August	9.45@ 9.55	9.57@ 9.59
September	9.65	9.71@ 9.72
October	.....	9.77@ 9.79
November	9.75	9.84@ 9.85
December	9.85	9.89@ 9.90

Closed steady. Sales, 45,750 bags.

WHEAT STAND THIN.

CHICAGO, June 27.—W. B. Snow wires from Jamestown, N. Dak.: "Wheat in Jim River Valley, of this State, shows thin stand, but otherwise fully as good as normal. Green, growing vigorously and just shooting to head. If balance of the season is good a large yield can be made, but not up to last year. Crop now entering critical period, with ample moisture for current needs.

"Splendid rains last night and more threatening. Phone reports indicate general rains over central part of State."

WHEAT FOLLOWS ADVANCE IN CORN

Firm Cables and Light Receipts Stimulate Market in Face of Good Weather.

ST. LOUIS CASH QUOTATIONS.

Wheat—No. 2 red	97½
Corn—No. 2	62½
Oats—No. 2	40½

CHICAGO, June 27.—Corn was up sharply this morning on a scare of shorts, who bought that grain eagerly because of the hot winds in the Southwest. Later prices were ⅞@1c over the resting spots of yesterday. The Kansas report, as issued by Secretary Coburn, of the Agricultural Bureau, places the condition of corn at 85 on an area of 6,885,000 acres. A year ago the condition was 84 and last October it was 72 when 156,000,000 bushels were harvested. The wheat condition in Kansas is placed at 63, against 89 in April and 76 a year ago, when the crop was 88,000,000 bushels. About 6,000,000 acres of wheat will be harvested this year. Twenty-two per cent wheat has been abandoned. The Government June report made the condition 72. The condition of oats is placed at 49, against 75 last year, when the crop was 42,000,000 bushels.

Wheat was ⅝@1c higher this morning in sympathy with corn.

Oats were up ¾@1c and strong, with shorts covering.

Provisions were slow and easier.

While the best prices for wheat failed to hold, owing to profit-taking sales late in the session, there were net gains for the day of ¼c to ⅝c. "Hedging" sales against the new crop were reported as liberal again, and it was also said that foreigners were sellers here because of the excellent prospects in Russia and the fact that they have considerable wheat bought from that country for early fall delivery.

Corn closed at advances of 1⅝c to 1¾c and oats were up 1¼c to 1⅝c. There was a genuine bull market in both the coarse grains and the selling was led by some of the more seasoned operators at Chicago and St. Louis.

Provisions were a shade lower all around.

Grain quotations:

	High.	Low.	Previous Close.	Close.
WHEAT—				
July	91	90⅜	90⅝	90⅜
Sept	91⅜	90½	90⅝	90⅜
Dec	94	93	93⅝	93
CORN—				
July	62¼	61¾	62	60½
Sept	63⅝	62⅛	63⅜	61⅝
Dec	60¾	59⅝	60⅝	58⅝
OATS—				
July	42	41⅞	41⅝	40⅝
Sept	42⅞	42¼	42⅞	40
Dec	44⅝	43⅛	44¼	42⅞
PORK—				
July	20.75	20.60	20.65	20.77½
Sept	20.60	20.52½	20.55	20.60
LARD—				
July	11.10	11.05	11.05	11.10
Sept	11.27½	11.22½	11.25	11.77½
Oct	11.32½	11.27½	11.30	11.35
RIBS—				
July	11.65	11.62½	11.67½	11.67½
Sept	11.72½	11.70	11.72½	11.75
Oct	11.60	11.55	11.55	11.60

CHICAGO CASH QUOTATIONS.

CHICAGO, June 27.—Wheat—No. 2 red, 93@96; No. 3 red, 90@93; No. 2 hard winter, 92½@93¼; No. 3 hard winter, 91@92½; No. 1 Northern spring, 90@92½.

Corn—No. 2, 62½; No. 2 white, 63¼; No. 2 yellow, 62¼@62¾; No. 3, 62½; No. 3 white, 62¾@63; No. 3 yellow, 62¼; No. 4, 59½@61; No. 4 white, 60½@61½; No. 4 yellow, 59½@61½.

Oats—No. 2 white, 42¾; No. 3 white, 41¾; No. 4 white, 40½@41¼; standard, 42@42¼.

ST. LOUIS CASH QUOTATIONS.

ST. LOUIS, June 27.—No. 2 red wheat, 97½; No. 3, 90@95; No. 4 red, 85@90; No. 2 hard, 89½@95½; No. 3 hard, 88¼@88½.

Corn—No. 2, 62½; No. 3, 61½; No. 2 yellow, 61¾@62¾; No. 3, 62@62½; No. 2 white, 63¼@63¾; No. 3 white, 62¼.

Oats—No. 2, 40½; No. 3, 39@40; No. 4, 38; No. 2 white, 42½; standard, 41¼@42¼; No. 3 white, 41@41¾; No. 4 white, 39½@40; No. 2 rye, 62.

CHICAGO CAR LOTS.

Following are receipts for Friday and estimated receipts for Saturday:

	Friday.	Saturday
Wheat	117	52
Corn	435	340
Oats	324	231
Hogs	20,000	12,000

PRIMARY MOVEMENT.

WHEAT—	1913.	1912.
Receipts	681,000	229,000
Shipments	409,000	452,000
CORN—		
Receipts	765,000	478,000
Shipments	528,000	870,000

LIVERPOOL GRAIN MARKET.

LIVERPOOL, June 27.—Wheat opened ¼d lower; at 1:30 p. m. the market was unchanged to ⅛d lower. Closed ⅛d lower.

Corn opened unchanged; at 1:30 p. m. the market was unchanged to ⅛d higher. Closed ¼d higher.

MODERN MILLER CROP REPORT.

ST. LOUIS, June 27.—The wheat harvest is progressing under favorable conditions. There have been numerous rainstorms during the week, but these usually covered small areas and did no damage further than delay harvest. The yield generally is up to expectation and in many localities the grain is thrashing out better than had been expected, as it was thought that much of the wheat would not yield well because the extreme warm and dry weather had ripened crop too rapidly.

Indications are that farmers will market wheat freely in July and August if prices do not get too low.

LIVE STOCK MARKET.

CHICAGO, June 27.—Hogs—Receipts 20,000. Market 5c to 10c lower. Mixed and butchers, $8.45@8.75; good heavy, $8.55@8.70; rough heavy, $8.20@8.50; light, $8.50@8.80; pigs, $7.@8.55; bulk, $8.55@8.75.

Cattle—Receipts 1,800. Market steady. Beeves, $7.40@9.10; cows and heifers, $3.55@8.40; stockers and feeders, $6.25@8.90; Texans, $6.50@8.50; calves, $8.00@9.50.

Sheep—Receipts 12,000. Market weak. Native and Western, $3.75@6.00; lambs, $5.25@8.65.

ST. LOUIS, June 27.—Cattle—Receipts 1,500, including 800 Southerns. Market steady. Native beef steers, $5.75@8.75; cows and heifers, $4.75@8.50; stockers and feeders, $5.25@7.50; calves, $8.00@9.50; Texas steers, $6.25@8.10; cows and heifers, $4.25@6.50; calves, $5.00@6.50.

Hogs—Receipts 8,500. Market 5c higher. Mixed, $8.75@8.85; good, $8.75@8.85; rough, $8.40@8.50; light, $8.75@8.85; pigs, $7.25@8.40; bulk, $8.75@8.85.

Sheep—Receipts 6,500. Muttons, $4.25@5.00; yearlings, $5.25@6.50; lambs, $7.40@8.15.

$18.20 Round Trip $18.20
GETTYSBURG.
Reunion Blue and Gray.
Tickets sold June 28 to July 1, inclusive. Return limit July 10. Liberal stop-over privileges.
SOUTHERN RAILWAY

DEWEY DEMANDS NAVY NEXT TO ENGLAND'S

"Inadequacy Is an Invitation to War," Declares Admiral, Urging More Ships.

WASHINGTON, June 27.—An adequate American navy means a fleet second only to that of Great Britain, and "inadequacy is an invitation to war," is the opinion of Admiral Dewey, ranking naval officer of the United States.

"I believe it is the duty of each generation to pay its own insurance and not to thrust its burdens on the generations that come after; and the insurance for peace is a navy strong enough to compel it," says the Admiral in an article written for the program for Navy Day at Newport, July 2, and just made public.

"The only function and justification for the existence of a nevy is the preservation of peace. To perform this function the navy must be adequate, and, though so much discussed in these recent times, the word 'adequate,' as applied to the navy, has but one meaning, and that is an 'adequate navy' is a navy of a strength sufficient to meet and defeat any probable enemy.

Must Pay Penalty.

"This strength is not absolute, but is relative, and varies from period to period as the other naval powers of the world vary their naval strengths. At the present period 'adequacy' on our part calls for a navy second to that of England only.

"We, ourselves, through lack of our fathers and grandfathers, paid the penalty of our generation in the loss of hundreds of thousands of lives, and our sons and grandsons have been paying the costs of the billions of dollars wasted and the hundreds of millions of pensions for which they were mortgaged; and they still continue to pay.

Mortgaged by War.

"We are paying to-day for the navy, as an insurance which does not insure us, roughtly $1.50 per capita per annum. Besides what has already been paid in lives and money, we are still mortgaged, by lack of foresight in our fathers, to the extent of the national debt and the additional $1.80 per capita per annum that we are paying in pensions.

"Shall our lack of foresight continue this system fo mortgaging the coming generations or shall we add the relatively small sum needed to the insufficient insurance we all pay to make thati nsuranec adequate?"

COUNTRY'S BEST NEGRO SINGERS COMING

High-Class Artists Promised for Annual Festival Celebrating Emancipation Proclamation.

Some of the best negro singers in the world will be heard at the Atlanta Auditorium July 3 and 4, when the annual concert and celebration of the Atlanta Colored Musical Festival Association, in celebration of the semi-centennial anniversary of the Emancipation Proclamation will be held.

Many of the singers and musicians who will appear during the two days' celebration are no strangers to negro music lovers of Atlanta. Anita Patti Brown, a Chicago soprano soloist, will sing. A new singer will be Roland B. Hayes, of Boston, considered the greatest tenor of the negro race. Clarence Cameron White, regarded as the most finished negro violinist, will appear for the first time.

Fisk Singers Coming.

Among the other attractions will be A. G. Price, of Nashville, basso, and Rev. J. W. E. Bowen, a noted negro orator.

Probably the greatest feature will be the Fisk Jubilee Singers, the company of musicians who have carried the Southern plantation songs to all parts of the world.

The celebration and festival is to be divided into three features. A pageant play on Thursday night opens the festival. This is the original conception of Rev. H. H. Proctor, of Atlanta, and is divided into ten scenes, painted by Sossman, the Southern scene painter. They illustrate the progress of the negro race.

Friday afternoon at 3 o'clock a matinee will b egiven, at which nothing but "negro music," the songs of the Southern plantation and classical selections based on these melodies will be heard.

Hallelujah Chorus Climax.

The climax of the festival will come Friday night, when all the stars will be brought together in a concert. The program will close with a rendition of Handel's "Hallelujah Chorus," by the Fisk Singers and the chorus of 200.

Atlanta is the only city in the world where a musical festival is conducted by negro people, and visitors are expected from all over the country. One thousand seats have been reserved for white persons. Tickers for these seats will be on sale Monday morning at the Cable Company and the Phillips & Crew Company.

Submarine 'Movies' Taken in Diving Tube

Three Operators Work Machine Under Water, Through Windows, Aided by Electric Lights.

NORFOLK, June 28.—Moving pictures of submarine life have been made possible through the invention by Captain J. H. Williamson, of a flexible tube with a windowed chamber, in which three men can work. A son of the inventor to-day successfully developed a sertes of pictures he took in the tube last week.

He descended to a depth of thirty-five feet at night, and with the aid of four powerful electric lights took pictures of fish at the bottom of Hampton Roads. Another picture was made of his brother, who dived down in front of the window in the tube.

If you have anything to sell advertise in The Sunday American. Largest circulation of any Sunday newspaper in the South.

8 to 12 Best Hours For Working Man

Dr. H. L. Banks, of Boston, Says That Superior Results Can be Obtained in This Period.

BOSTON, June 28.—"Your nerves are at their best for four hours a day, from 8 in the morning until noon," says Dr. H. L. Banks, of 485 Beacon Street. He believes that no professional man who has to depend upon his nerves in order to do his most effective work can work more than four hours a day to advantage.

"For the last three years," says he, "I have been studying the nervous system.

"I give my time in the afternoon to farmwork. This is a most excellent way to restore your lost nervous energy.

"I would advise everyone to get two hours daily in the open air.

"Outdoor work and exercise is the greatest nerve restorative."

CLEAN UP

And Sell the Unused Things That You Have About the House

Old Clothing, unused pieces of Furniture and numberless other articles that can be found in nearly every household can easily be converted into cash if advertised in the "For Sale" columns of The Georgian's classified section. Cost only 30c to run an ad like this:

FOR SALE—Upright piano; good as new; will sell less than half price. Address B., Box 98, care Georgian.

Phone Main 8000 or Atlanta 8000

and give in your ad and you will have no trouble in selling anything you have.

Freddy Eilm

Copyright, 1918, International News Service.

What's Life to a $?

GEORGIA NEWS IN BRIEF

Honored by Veterans.

DALTON.—Rev. J. E. Russell, of this city, has been notified by Commander Richardson, of the Georgia division, Sons of Confederate Veterans, of his appointment as division chaplain.

To Celebrate Fourth.

EATONTON.—Next Friday, July 4, will be observed as a holiday by all the merchants of the city, who, with one accord, will close their places of business, allowing their employees a full holiday.

Find Escaped Prisoner.

DALTON.—Sheriff Glenn has returned from Huntsville, Ala., bringing with him Joe Mathis, one of the four prisoners who broke jail here several months ago. Mathis had been convicted of assault and was sentenced to five years.

Missionary Societies to Meet.

EATONTON.—Preparations are being made here for the entertainment of delegates from the Woman's Missionary Societies of the Oxford district, representing about 20 pastoral charges, who meet next Tuesday and Wednesday as guests of the society of the Eatonton Methodist Church.

Odd Fellows' Picnic.

DALTON.—Odd Fellows in this section will meet at Varnells in the northern part of the county July 19 for a big picnic. Dr. J. S. Schoff, past grand master of the Tennessee Grand Lodge, and Hon. Buell Stark, grand herald of the Georgia Grand Lodge, well speak.

Historic Home Sold.

COLUMBUS.—An old home, known as "Hilton," in Wynnton, which has played a conspicuous part in the history of Columbus, was sold yesterday. From 1850 to 1860 it was the home of Lovic Pearce, who later became a Methodist bishop, one of the best known and greatest divines produced by Southern Methodism.

Waycross Fugitive Gives Up.

WAYCROSS.—Frank Rodgers, who is wanted here for forgeries, has surrendered in New Orleans and asked that Waycross police be sent for him. Rodgers says he wants to take his punishment and begin life over.

RAILWAY SCHEDULES.

SOUTHERN RAILWAY.

"PREMIER CARRIER OF THE "SOUTH."

ARRIVAL AND DEPARTURE OF PASSENGER TRAINS, ATLANTA.

The following schedule figures are published only as information, and are not guaranteed.

No.	Arrive From—	No.	Depart To—
36	Birmingh'm ..12:01 am	36	New York...12:15 am
38	New York.... 5:00 am	20	Columbus .... 5:20 am
13	Jacksonville . 5:20 am	13	Cincinnati .. 5:40 am
43	Washington . 5:25 am	32	Fort Valley.. 5:30 am
12	Shreveport .. 6:30 am	35	Birmingh'm 5:50 am
16	Heflin ..... 8:20 am	7	Chatn'ga .... 6:40 am
29	New York....11:15 am	12	Richmond .... 6:55 am
8	Chatn'ga .....10:35 am	23	Kansas City. 7:00 am
7	Macon .....10:40 am	16	Brunswick .. 7:45 am
17	Fort Valley..10:45 am	29	Birmingh'm 11:30 am
21	Columbus ....10:50 am	38	New York...11:01 am
6	Cincinnati ....11:10 am	40	Charlotte ...12:00 n'n
29	Columbus ..... 1:40 pm	6	Macon .....12:20 pm
30	Birmingh'm . 2:30 pm	30	Columbus ...12:30 pm
40	Birmingh'm .12:40 pm	39	New York... 2:45 pm
39	Charlotte ..... 3:55 pm	15	Chatn'ga .... 3:00 pm
5	Macon ..... 4:00 pm	39	Birmingh'm . 4:10 pm
37	New York..... 5:00 pm	*18	Toccoa ..... 4:20 pm
18	Brunswick .... 7:50 pm	22	Columbus .... 5:10 pm
11	Richmond .... 8:30 pm	7	Cincinnati .. 5:10 pm
24	Kansas City.. 9:20 pm	23	Fort Valley.. 5:20 pm
16	Chatn'ga ..... 9:35 pm	25	Heflin ..... 5:45 pm
19	Columbus ....10:20 pm	16	Macon ..... 8:30 pm
31	Fort Valley..10:25 pm	44	Washington .. 8:45 pm
14	Cincinnati ...11:00 pm	24	Jacksonville.. 9:30 pm
23	Jacksonville . 6:50 am	11	Shreveport ..11:10 pm
*17	Toccoa ..... 8:10 am	14	Jacksonville 11:15 pm

Trains marked thus (*) run daily except Sunday.

Other trains run daily. Central time. City Ticket Office, No. 1 Peachtree Street.

LOST AND FOUND.

Certainly some reader of The Atlanta Georgian and Hearst's Sunday American has located your lost article.

All lost articles advertised in ALL the Atlanta papers or reported to our "Lost and Found Bureau" are listed for thirty days and can be seen at any time at 35 Peachtree Street.

ONE gold-headed umbrella; initials "A. M. P." Call Ivy 2523-J. 6-25-27

CONTINUED IN NEXT COLUMN.

"Want Ads" Are Good Reading

LOST AND FOUND.

LOST—Watch fob, locket attached. Initials G. F. H. Call Atlanta Phone 1949. 32-28-6

LOST—Male poodle dog, answers to the name of "Joe." Reward. 205 Spring Street. Ivy 2168-L. 6-21-35

LOST—Saturday, June 21, gray horse; right front leg been broken. Call Grant Maddox, Ivy 414. Reward. 6-27-56

LOST—Bracelet at Grant Park Wednesday between 5 and 6 o'clock. 65 Washington Terrace. Reward. 6-26-26

LOST—Iron grey Texas pony June 21; ankle of right foot has been broken. Finder phone George Maddox, Ivy 3867. Reward of $10. 34-27-6

LOST—On Peachtree Street this morning, one auto license, No. 21083. Reward if returned to C. J. Johnson, 57 S. Forsyth St. Main 698. 6-27-39

LOST—Red and black Airedale terrier; answers to name "Spy." Return same to George W. Wilkins, 88 East Ninth St., and receive reward. 6-27-43

WILL party who found bar pin, diamond center, on Whitehall, between C.-J.-Dubose Co. and Jacobs', return to Dorothy Scott, Cable Bldg.? Reward. 6-25-10

FOUND—On Marietta Street, small sum of money in payroll envelope; owner by paying for this ad can receive same by applying H., Box 809, care Georgian. 45-27-6

LOST—At St. Paul's Church on Sunday morning, silver card case with monogram L. K. B., containing coin and visiting cards. Finder please call Atlanta Phone 4905. 40-25-6

LOST—A five-dollar bill, folded, between Angier Place, on Forrest-Capitol Avenue car, or at Byck's, J. P. Allen's, or Davison-Paxon-Stokes. Reward. Call Joseph, Main 1274. 44-27-6

LOST—On Highland Avenue car, between 11 and 1 o'clock, or on Whitehall Street, shopping district, small oval shaped collar pin with small diamond in center. Reward. Ivy 1580-J. 6-25-39

LOST—June 3 on Whitehall, West End or South Pryor-Federal prison car, tan leather traveling bag containing clothing and other valuables, also letters addressed to Miss Luella Garrett. Return to Columbia Graphophone Co., 132 Peachtree Street. Liberal reward, no questions. 25-25-6

PERSONAL.

DR. J. G. HEARD, DENTIST, is permanently located at 630 Candler Building. Ivy 4670. 29-12-6

GATE CITY DOLL HOSPITAL, 243 Courtland, near Cain, repairs all kinds of dolls reasonably. 48-13-6

YOUNG LADIES taken for training at the Randolph Company Hair Dressing Parlors, 58½ Whitehall Street. 3-3-37

SEXOID—A marvelous cure for weakness in men, restores lost powers; price $1; money refunded if it fails. Dr. T. Pierce, San Francisco, Cal. 32-23-6

SAVE MONEY NOW on Furniture at HIGH'S.

MATERNITY SANITARIUM—Private, refined, home-like. Limited number of patients cared for. Home provided for infants. Mrs. M. T. Mitchell, 26 Windsor Street. 11-9-57

NOTICE TO STOCKHOLDERS—Important information will be furnished Winona Gold-Copper Mining Company's stockholders by addressing Box 75, Little Rock, Ark. 44-20-6

SERIOUS RESULTS come from trusses improperly fitted. John B. Daniel, at 34 Wall Street, has an expert fitter and it will cost you no more to have him fit you, and it means insurance. 6-24-19

PARASOLS MADE to match your own costume, of your own goods. 50c to $2.00. The fad of day. TAYLOR UMBRELLA COMPANY, 116½ Whitehall Street. 6-17-36

OLD HATS MADE NEW.

LADIES' and gents' Panama, straw, soft and stiff felt hats cleaned and reblocked. Best work, late styles. Mail orders solicited. Acme Hatters, 20 East Hunter Street. 6-11-1

HAT SALE—Trimmed and untrimmed hats at half price. White shapes, 98c; outing hats, 98c; panamas, $2.98. Remodeling hats our specialty, $1.50. Panamas cleaned. Mrs. C. H. Smith, 115 Peachtree Street, next to Candler Building. 82-22-6

TREMAINE.

The Mystic

Permanently Located in Atlanta. 125 WEST PEACHTREE STREET. Hours, 10 to 7. Closed on Fridays.

Develops the secret power of control. Your greatest wish can positively be realized. Every case guaranteed. If you are in need of TRUE help and advice, this IS the man. 30-23-6

TO LADIES ONLY—If your health is bad (you know what I mean) and you want the quickest relief possible, try our complete home-made treatment; Localine, Lady Pills and Posture treatment, which for ten years has given best results and perfect satisfaction to suffering women, because it meets all forms of the disease. For full information and free sample, address Mrs. J. M. Turner & Co., Box 295, Monroe, Ga. 35-23-6

MUSICAL INSTRUCTIONS.

ATLANTA'S Leading Violin School. Summer rates. Write for prospectus. Erwin Mueller, German Violinist. 419 Wesley Memorial Bldg. 6-17-48

HELP WANTED—MALE.

WANTED—A few colored men to learn the automobile business. Apply 1018 Century Building. 116-22-6

PULLMAN porters wanted; give references. For information write P. O. Box 804, Atlanta, Ga. 5-4-31

WANTED—An experienced truck driver at once. Morrow Transfer Company, 132 Elliott Street. 6-26-57

WANTED—At once, boy who has had some experience of power steel die presses. Apply Montag Bros., 10 Nelson St. 6-27-37

RAILWAY MAIL CLERKS wanted; $75 month to commence. Write immediately. Franklin Institute, Dept. 49-E, Rochester, N. Y. 30-14-6

WANTED—More salesmen and salesgirls to assist in the final great and mighty downfall. The Bankrupt Sale, 32 Whitehall. Apply at once. 6-27-45

WANTED—Young man to take half interest in good paying business; will pay $85 monthly. Experience unnecessary. Address Box 530, care Georgian. 33-25-6

YES, shave 10c, hair cut 15c, massage 15c, at 41 Marietta Street, 4 E. Mitchell, 115 Edgewood Avenue, 99 Whitehall, 52 Ivy. Best white workmen. Clean linen. Baths 15c. 6-21-5

EXCELLENT OPENING for a first-class M. D.; married man preferred; can give immediate possession to eight-room house. Address M. L. Patterson, Fort Mitchell, Ala. 6-27-40

WANTED—Six first-class men with real estate experience, four inexperienced men, at once. Good salary to right men. L. P. Bottenfield, 1021 Empire Building. See Mr. Lynch and Mr. Bell, sales managers. 6-6-206

MEN to interview automobile owners, exclusively; to secure contracts for PREST-O-CEAL, the only patented tire treatment on market in this section. Call before 9 o'clock at 715 Third National Bank Building. 6-27-33

CONTINUED IN NEXT COLUMN.

Want Anything?

TELEPHONE

Main Atlanta 8000

Telephone clerk will take your ad, and, if requested, assist you in wording, or will write the ad for you—that's his business. He will also make it as brief as possible to obtain the results desired. In order to accommodate customers accounts will be opened by phone, but you will make payments promptly after publication or when bills are presented by mail.

Classified Advertising Rates:

1 insertion .....10c a line
3 insertions ..... 6c a line
7 insertions ..... 5c a line
20 insertions ....4½c a line
90 insertions .... 4c a line

No advertisements taken for less than two lines. Seven words make a line.

To protect your interests as well as ours, an order to discontinue an ad will not be accepted over the phone. Please make order to discontinue in writing.

TELEPHONE

Both Phones 8000

LITTLE ADS THAT BRING BIG RESULTS

HELP WANTED—MALE.

WANTED—Collector; $12 per week as collector and $2,000 good security for the use of $1,000 for a year plus interest; repayments to be made weekly if desired. Address A. C., Box 2, care Georgian. 6-25-34

HILBURN HOTEL.

10 AND 12 WALTON ST., FOR gentlemen only; center of city, near new postoffice; rate 50c, 75c and $1.00. 6-31-16

DRAUGHON'S Business College, Atlanta. Enter any time; catalog free. SUMMER RATES. 6-8-44

STENO-BOOKKEEPER—Young man who is an efficient, experienced stenographer. Must write good business hand and be familiar with accounting and commercial work. Address with references, WHOLESALE DRY GOODS HOUSE, P. O. Box 1575, City. 6-25-8

WANTED—One young man of artistic ability to learn wash drawing and commercial art. Must have $14.50 to cover cost of tools. I will guarantee a position when competent; $18 per week. No trifler need apply, as I need help. M. Shearer, 103 Spring St., City. 6-27-41

WANTED FOR U. S. ARMY: Able-bodied unmarried men between ages of 18 and 35; citizens of United States, of good character and temperate habits, who can speak, read and write the English language. For information apply to Recruiting Officer, Peachtree and Forsyth Streets, Atlanta, or 411 Cherry St., Macon, Ga. 4-1-1

YES, Prof. G. O. Branning teaches the barber trade. (It's easy.) We teach in half the time of other colleges. Complete course and positions in our shops only $30. Why pay more? Thousands of our graduates running shops or making good wages. Good wages while learning. Atlanta Barber College, 10 East Mitchell Street.

GOOD WAGES—Plenty of Work—No Trouble. Go North for the Summer. Good men wanted in all branches of our business; laborers, handy machine men, molders, helpers, rammers, coremakers and chippers.

Able-bodied men can become skilled chippers and coremakers in less than thirty days, and make more than $3 per day.

COMMONWEALTH STEEL CO., GRANITE CITY, ILL. 5c Fare from St. Louis, Mo. 4-30-26

HELP WANTED—FEMALE.

GOOD wages to a first class cook. Phone Decatur 628. 6-26-31

WANTED—A first-class colored cook. 536 Spring Street. 6-27-29

WANTED—A good cook; references required. 106 Lawton. 6-27-26

WANTED—A first-class cook at once. Apply at 158 Highland Ave. 6-26-55

WANTED — First-class cook; good wages. Apply 362 Peachtree. 6-27-61

WANTED—A very fine cook. References required. 707 Piedmont Avenue. Ivy 437. 6-26-6

WOMAN to cook; must room on lot; also a maid. Apply 27 West Sixteenth Street. 6-26-35

WANTED—An experienced nurse with best of references for six-month-old baby. Phone Ivy 6912-J. 6-27-8

WANTED—A reliable woman cook for small family. References required. Apply 243 Ponce DeLeon Avenue. 33-25-6

WOMEN—Get Government jobs. List of positions available free. Franklin Institute, Dept. 663-E, Rochester, N. Y. 81-22-6

WANTED—Experienced cook who can give good references. Telephone Ivy 2050, or apply to Mrs. James L. Riley, 1163 Peachtree Street. 35-27-6

WANTED—More salesmen and salesgirls to assist in the final great and mighty downfall. The Bankrupt Sale, 32 Whitehall. Apply at once. 6-27-45

SAVE MONEY NOW on Furniture at HIGH'S.

GIRLS LEARN MILLINERY; best trade on earth for women; pay $60 to $100 a month. Write Ideal School of Millinery, 100½ Whitehall St. 3-29-41

R U NERVOUS, TIRED, BRAIN-FAGGED? Nervite, the great nerve tissue food, quiets, vitalizes, stimulates you. Get a 25c package from Amo House, Box 363, Atlanta, Ga. 5-3-5

EARN $8 weekly at home during spare time mailing circulars. For particulars send 10c silver which we return when you begin work. Droste Company, 474-B 35 Trumbull Avenue, Detroit, Mich. 6-15-90

STENOGRAPHER WANTED—Young lady who can operate typewriter successfully and assist in keeping office files and records. Will not be given dictation. Apply Saturday, 10 to 12 a. m., Nunnally's, 59 Ivy Street; sales department. 6-27-11

HELP WANTED—MALE AND FEMALE.

WANTED,
Cotton Mill Help
ALL KINDS.
High Wages.
Fulton Bag & Cotton Mills,
Atlanta, Ga.

6-17-1

TEACHERS WANTED.

WRITE for record of our eight years' work. High class patronage. Efficient service. Foster's Teachers' Agency, Atlanta, Ga. 64-3-4

South Atlantic Teachers' Agency 1125 Atlanta National Bank Bldg. SPECIAL registration. Direct calls coming fast. 6-26-28

ATTENTION FIRST GRADE TEACHERS—We need four first grade teachers at $50 per month, one at $55, one at $60 and one at $65. Other grades $40 to $55. Address Dept. R-3, Interstate Teachers' Bureau, Rhodes Bldg., Atlanta, Ga. 6-26-3

AGENTS & SALESMEN WANTED.

AGENTS—15 per cent commission; paying proposition for right parties. Call between 9 and 12 a. m. 6-27-62

WANTED, CITY SALESMEN—The New Home Sewing Machine Company, 10 Trust Company of Georgia Building. 6-25-55

AGENTS—Big money selling emblem watch fobs; all lodges; oxidized silver; best out; name and address stamped on free; sample 25c. Evans & Co., Thomson, Ga. 36-22-6

PORTRAIT AGENTS—Send your work direct to artist and get better work. We get order out on time. Prices to suit your trade. Stevens Bros., 23½ Whitehall Street, Atlanta. 3-7-35

The MARKET BASKET for the BUSY HOUSEWIFE

Picnic Basket for Family of Eight, Only $2.40

BY ELBERT L. THORNTON.

To the Housewife: Have a nice picnic lunch fixed up and call the husband and tell him to meet you and the children at one of the parks and have supper. It will be nice for a change, be cool and a delightful outing for the children.

Picnic Basket.

Two fried chickens	.80
Two dozen biscuit	.10
One box crackers	.05
One pound cheese	.18
Sour pickles	.10
Two pounds cake	.25
One can sardines	.10
Two cans potted ham	.10
Three tomatoes	.05
One-fourth pound peanut butter	.12
Two loaves bread	.10
One jar jam or preserves	.15
One pound sliced ham	.30
Total	$2.40

Make sandwiches of the cheese, ham, tomatoes, peanut butter, potted ham and sardines. Spread some jam or preserves between some thin slices of bread for the children. After frying the chicken, let cool before putting it in the basket. Also cool the biscuit.

The Market Basket advertisers give you prices on all of the above and you may be able to cut the cost of the basket by close buying.

Specials For Friday and Saturday

Legs of Lamb (whole) 15c
Round Steak 15c
Fancy Rib Roast 12 1-2c and 15c
Snapper Fish Slats 12 1-2c
Pork Chops 18c
Picnic Hams 17c
Lamb Stew 10c
Sausage 10c
Liver 10c

Get the middleman's profit. Come and see.

Campbell Bros.

89 Decatur Street.
150 Marietta St.

Saturday's Specials

Fine Country Honey, per pound 15c
Fresh Dressed Hens, per pound 20c
Friers, broilers, ducks and turkeys in our yard.

Farm Products Co.

129 South Pryor.
Main 3402. Atl. 815.

EAT TIP-TOP BREAD

At all grocers.

SEWELL'S Money-Saving Specials for Saturday

Buy from first hands and save 20 to 50 per cent on your purchases. We retail at wholesale prices.

Solid carload large, fancy Lemons, per dozen 22 1-2c
Solid carload fancy, New Irish Potatoes, per quart 3c
Meadowbrook pure Creamery Butter, per pound 32 1-2c
35c can Libby's Asparagus Tips 17 1-2c
15c can Apples ...7 1-2c
10c can Pie Peaches 7 1-2c
10c can Van Camp's Soup 7 1-2c
24-pound sack Best Flour 68c
Quart bottle Grape Juice 29c
Solid carload Poultry and Eggs.

Hens and Friers dressed fresh on premises.

Sewell Commission Co.

Wholesale and Retail.
113-115 Whitehall St.
Branch Store
164 Decatur St.

WhyBake Bread At Home

When you can get just as good over the phone? Call your grocer and ask for

Tip-Top Bread.

Never Again

Do I bake bread, is what she said. She used Tip-Top Bread. Enough said.

WOOD'S SATURDAY SPECIALS

RED GRAVY COUNTRY (whole) HAMS 24c
Fancy Dressed Hens 20c
Pork Roast....17 1-2 and 22c
Porterhouse Steak 22 1-2c and 25c
Lamb Chops 25c
Pure Pork Sausage ..17 1-2c
Blue Valley Butter 35c
Prairie Rose Butter 35c
Kingan's Breakfast Bacon, 1-pound package 33c

Wood Bros.

165 Peachtree. 36 Luckie.

Bell, Ivy 7086, 7087, 7088, 796.

FOR PURE ICE CREAM

Send Your Orders to

GEO. MOORE

Atlanta Phone 1326. Bell M. 3323.

68-70-72 Central Ave.

EAT TIP-TOP BREAD

At all grocers.

Advertise and the World Will Trade With You. Don't and 'Twill Leave You Alone

SITUATIONS WANTED—MALE.

GENERAL HOUSE CLEANING. J. H. Davis, 51 Williams Street. 30-25-6

WANTED—Position as night watchman. Address M., Box 722, care Georgian. 31-27-6

WANTED—Position by an experienced cashier in cigar stand or soda fount. Call G., 1960. 43-27-6

WANTED—Position by experienced carpenter as foreman. Address Carpenter, 283 Whitehall Street, or Box 526 care Georgian. 40-26-6

WANTED—Position in factory keeping up power and machinery in factory, or erecting. Address E. D., 82 Lake Avenue, Atlanta, Ga. 44-25-6

EXPERIENCED registered pharmacist desires position. Address Phenol, Box 575, care Georgian. 79-22-6

WANTED—Position as office boy, answer telephones, etc. Am 12½ years old. Call Main 2969-J. 48-27-6

WANTED—Position as druggist, in or out of town; 15 years' experience; age 29. Address Box 9, care Georgian. 52-27-6

INTELLIGENT man, white, some experience, wants position gardening or general farming. Address K. A., Box 1, care Georgian. 47-27-6

WANTED—Position by two young men at anything with living wages; experience in store work. S. and W., Box 810, care American. 50-27-6

WANTED—Situation as cotton buyer and shipper; twenty-five years' experience; highest references. John T. Hammond, Cuthbert, Ga. 86-22-6

RELIABLE YOUNG MAN must have work at once. Mechanic by trade. Can give good references. Address H. P. S., Box 650, care Georgian. 6-27-14

FIRST CLASS gardener—Scotchman—desires permanent situation in Atlanta, September 1. All round handy man. Never idle. Apply Scot, 804, Georgian. 69-26-6

YOUNG MAN of long experience in general office work, handling correspondence and selling, wishes responsible position. Address B. A. J., care Georgian. 35-25-6

EXPERT stene-secretary, with long and varied experience, able to handle own mail and do general office work, wishes first-class position. Address H. A. H., care Georgian. 35-26-6

A-1 BOOKKEEPER and general office man wants position at once; sickness reason for being unemployed. Anything reasonable will be accepted. Address W. H., Box 150, care American. 32-26-6

MR. BUSINESS MAN! Attention—First class salesman and expert collector would like to make connection with responsible firm; want to settle in Atlanta. Best of references as to character and ability. I am the man you want. Address Capable, Box 800, care Georgian. 48-26-6

COLLEGE BOY of 19 desires work at once. Can use typewriter and adding machine. Will begin at small salary if position is permanent and chance of promotion. Address R. W. S., Box 802, care Georgian. 55-26-6

SITUATIONS WANTED—FEMALE.

COLORED woman, competent dressmaker, wants work by day or week. Call Main 4050. 42-24-6

EXPERIENCED colored nurse would like maternity cases or care of invalid. Address 230 Martin Street. 31-24-6

COLORED GIRL wants position at once as maid and serving girl. 205 North Ashby Street, Atlanta. 30-27-6

HAVE had ten years' experience in stenography and general office work; medical line preferred. Call Main 5264-J. 46-27-6

EFFICIENT lady stenographer, rapid and accurate, desires a permanent or temporary position. E. L. M., Box 207, care Georgian. 34-26-6

WIDOW, 22 and refined, would like situation in widower's home as housekeeper or governess. Address Fredda Mae, care Georgian. 42-25-6

MAID, with first-class city references, anxious for permanent situation; only morning work preferred. Bertha Cummings, rear 82 Auburn Ave. 6-27-64

WANTED—A position in widower's home as housekeeper by an unencumbered, settled lady. Address Mrs. Johnson, 47 East Mitchell Street. 35-27-6

TEACHER'S POSITION WANTED—By Normal School graduate, one year's experience; second to fifth grades preferred. For reference address D. Box 6, Conyers, Ga. 40-24-6

WANTED, POSITION—Teacher with six years' experience, college graduate, normal trained; first-grade license; best references. Address Teacher, Box 184, Hartwell, Ga. 51-27-6

POSITION wanted at once by two competent colored women as maid, nurse or laundry on yard; well experienced in either; laundry on yard preferred. Address 191 Murray Ave., South Atlanta. 52-26-6

WANTED—Cases to nurse by experienced sick nurse. Maternity a specialty. Best of references. Rasonable rates. Ivy 7304-J or West 1054. 6-21-44

SITUATIONS WANTED—MALE AND FEMALE.

GERMAN couple want positions; woman good cook and man good butler and houseworker. Can furnish best references. Address Couple, Box 885, care Georgian. 31-23-6

SITUATION WANTED by couple, German, without children; first-class yard man and experienced truck gardener and dairyman; wife best cook; best references. Address J. Havell, Route 1, Smyrna, Ga. 30-21-6

DRESSMAKING — DRESSMAKERS

LADY wants sewing for hand-embroidered infant trousseau. Phone Main 1342-J. 6-27-18

DRESSMAKING all kinds; satisfaction guaranteed; summer prices; 68 Currier Street. 6-25-5

FOR SALE—MISCELLANEOUS.

BABY CARRIAGE for sale. Phone Ivy 99. 6-25-16

FOR SALE—Crockery and graniteware, 258 Decatur Street. 26-26-6

FOR SALE—Typewriter cheap. 415 Atlanta National Bank Building. 6-26-26

FOR SALE—A coon stove; fine condition; also has hot water connections. Call mornings. Ivy 4999-J. 6-25-22

SAFES, FILES, cabinets, new and second hand. Geokin Bank and Office Equipment Company, 113-115 N. Pryor Street.

FURNITURE—We buy and sell cash bargains. Southern Wreckage Company, 114 South Forsyth Street. Both phones. 1-17-6

FOR SALE—Party leaving city will dispose of gas stove, refrigerator and other household articles. All in good condition. Ivy 820-J. 6-26-43

UNCALLED for suits; all made to order this season. Try them on. To close out at $10 each. Dundee Woolen Mills, 75 Peachtree Street. 6-27-25

CONTINUED IN NEXT COLUMN.

FOR SALE—MISCELLANEOUS.

WANTED—To sell one hundred carloads of granite rubble for building or crusher. Write me for prices. J. W. Haygood, Lithonia, Ga. 27-25-6

SAVE MONEY NOW on Furniture at HIGH'S.

WE RENT good pianos $3 per month up. We sell good pianos $5 per month up. R. F. RECHT COMPANY, 107-108-109 Temple Court Building. Main 667. 2-19-26

FOR SALE—One 220-account new McCaskey register; also pair of computing scales for sale cheap. Cash or terms. 9 Dixon Place or Main 3811. Call for Peavy. 6-26-47

BANKRUPTCY blanks, $1.50 per set. Warranty deeds, bonds for title. Mortgages, contracts. Stock certificates and bonds. Bennett's, 25 S. Broad. 201-20-13

AT HALF COST.

WILL SELL all my household furniture for less than half cost by the 1st. Mrs. F. L. Webb, 227 Courtland St. Ivy 2854-L. 6-25-18

FOR SALE—Large platform Howe scale, capacity 2,000 pounds; also one medium size platform Fairbanks scale, capacity 1,000 pounds. These scales are in good condition and will be sold cheap. Apply to H. L. Singer Company, 141 Madison Avenue. 6-25-7

AUTOMATIC REFRIGERATOR
Pays for itself in ice-saving.
$17.50 to $75.00.
C. H. MASON,
6-8 WEST MITCHELL STREET.

FOR EXCHANGE—MISCELLANEOUS.

WANTED—To exchange nice room and board for diamond, motorcycle, typewriter or piano. Address Box 216, care Georgian. 5-16-46

WANTED—MISCELLANEOUS.

WANTED—Small gas stove; must be a bargain. Phone Ivy 967-L. 6-26-39

I BUY MEN'S old clothes and shoes. Drop a card. I. Bock, 177 Gilmer St.

WANTED—To rent or buy second-hand invalid chair. Phone Ivy 6958-J. 6-27-6

WANTED—Old feather beds; feathers cleaned, mattresses renovated. Main 4840, Atlanta 1476. 6-25-37

WANTED—To buy some second-hand vertical filing cabinets. Address, stating full particulars, P. O. Box 888, City. 6-27-27

WANTED—To buy second-hand five-passenger automobile. Call Ivy 6307, or write H. A. D., 46½ Auburn Avenue, Room 10. 6-25-57

WANTED—Second-hand enameled bath tub, sink, invalid's rolling chair. Address John Pappa, 616 North Boulevard. Phone Ivy 474. 29-27-6

SAVE MONEY NOW on Furniture at HIGH'S.

WANTED—Ladies' diamond ring, about 1¼ carat; size 6½. Nothing under grade or slightly imperfect. Call at 1416 Fourth National Bank Building, Mr. Elder. 28-27-6

DROP A CARD.
We'll bring Cash for
Old Clothes and Shoes.
"THE YESTAIRE."
166 Decatur Street.

WE PAY HIGHEST cash prices for household goods, pianos and office furniture. Cash advanced on consignments. Central Auction Company, 12 East Mitchell Street. Bell phone Main 2424. 2-26-36

AUTOMOBILES AND SUPPLIES.

TRAVIS & JONES,
AUTOMOBILE REPAIRING.
Ivy 4832. 26 James Street. 3-1-54

MODEL 10 Buick roadster; electric lights, top; good running order; cheap. Can be seen at Auto Supply Co., 236 Peachtree. 6-25-36

FOR SALE—One Whiting 1911 model roadster, one Buick 35, 1912 model. Stowers Auto Garage Company, 34 and 36 Auburn Avenue. 6-2-263

FIVE-PASSENGER touring car; in first class condition; new tires. Will exchange for anything of equal value. Address Trader, Box 206, care Georgian. 6-25-9

AUTOMOBILE—Have large, level lot near East Lake to exchange for good automobile; roadster preferred. James H. Reynolds, 1520 Candler Bldg. Ivy 5213. 6-14-44

ATLANTA RADIATOR CO.
REPAIRING and manufacturing. Lamp and fender work. 72 Ivy Street. Atlanta phone 3816. 3-10-12

DOBBS TIRE REPAIR CO.
WE REPAIR AND SELL ALL MAKES OF TIRES AND TUBES. 226 PEACHTREE STREET. PHONE IVY 5646. 4-1-3

TWO-PASSENGER 20-horsepower Paige-Detroit, cost $750 new, to exchange for vacant lot; in fine running condition. Will pay difference. Phone Main 3170-J after 5 p. m. 6-27-13

WINDSHIELDS,
RADIATORS, lamps, fenders, repaired as good as new. Manufacturers all kinds sheet metal work. Warlick Sheet Metal Company, 243 Edgewood. 3-4-54

WE HAVE several Flanders chassis and will build body and paint car to your order. Bargain prices. Don't buy any second-hand car until you see us. NORTH PRYOR GARAGE, NORTH PRYOR PLACE. 4-2-28

FOR SALE—Electric coupe; five-passenger; elegant gray upholstering, celctric lighted; this year's model; used less than four months; the most luxurious car for lady or gentleman. Terms, or would take property in exchange. Address P. O. Box 1712, Atlanta. 6-27-2

CAMP MACHINE SHOP
275 Marietta Street
METAL WELDING AND
MACHINE WORK.
6-15-2

BARGAIN—40-horsepower 1911 model five-passenger touring car, with foredoor body, fully equipped with windshield, new top, electric lights, etc. Car has been thoroughly overhauled and painted and is in first-class condition. Apply at North Pryor Garage or Osgood-Turner Auto Repair Company, 45 Auburn Avenue. Phone Ivy 6210. 6-22-94

OVERLAND.

TWO five-passenger foredoor Overland touring cars; latest models; excellent condition; special price for quick sale $500 EACH.
Buick Motor Company, Atlanta Branch. 6-25-24

SAVE your auto and motorcycle tires by using Auto Puncture Cure. Seals valve leaks and all punctures up to 20-penny spikes automatically at once; preserves the rubber; prevents tube from sticking to casing; saves 30% of tire expense. 90% tire trouble and 60% of your religion. Watch for trademark. A. P. C. Call North Pryor Garage. Auto Puncture Cure Company, Atlanta, Ga. Phone Ivy 5966. 6-6-1

CONTINUED IN NEXT COLUMN.

Poultry, Pet and Live Stock

Care and Attention Should Be Given to Chicks After Weaned

Chicks Should Be Fairly Well Feathered Before Weaned—Dryness Essential, Both in House and Yard.

Edited by Judge F. J. Marshall.

When chicks are forced to look after themselves by being weaned by their mother, or are changed from a brooder to a brood coop, is when they begin to demonstrate their inheritance of strength and vigor or their lack of it. When these changed conditions take place, then it is that they must depend almost wholly upon their own resources. Then they must depend upon the warmth of their feathers and internal heat. The chicks, if hearty and healthy, will push forward in rapid growth to maturity. Strong, healthy parentage makes itself felt, as do also all the conditions of food, feeding, care and management. The age at which chicks should be weaned or removed from the brooder depends upon the variety of considerations—the condition of the chicks themselves as to advancement, the climatic conditions of the season. The little fellows should be fairly well feathered and able to withstand, to a reasonable degree, the sudden changes that frequently come in almost any section of the country. Much depends upon the breed, the season and care with which they are to be handled. The smaller, laying breeds feather out very quickly, and should be pretty well feathered and ready to colonize by the time they are eight weeks old, and will stand quite cool weather if they are only kept dry. The American breeds and common mixtures about that size and type will require about ten weeks for the same process. While they are heavy, Asiatic breeds are very slow maturing and require from three to four months to get anything like a good covering. The weather conditions are very strong factors in the rearing of chicks after they are weaned. Dryness is very essential both in the houses and the yards. While dampness and chills winds are very likely to cause trouble, on the other hand hot, sultry weather often has a bad effect when they can not escape from their unhealthy condition. There is nothing like plenty room and ventilation. All brood coops should be provided with good wire fronts to provide the ventilation, and at the same time to prevent intrusion from night prowlers. It is advisable at all times to avoid crowding, and there is only one way to do that, and that is by not allowing a great number to roost in one coop or house, no matter how large it may be, for when the nights become cool, they will huddle into small space, and those which happen to be about in the middle must suffer. Chicks of about the same size and vigor should only be allowed in the flock. Any weaklings should be culled out and placed with a younger lot. This will not only be an advantage to the weakly ones, but will make a more uniform-looking lot out of each. Separating the sexes is a profitable proposition, and in the case of the smaller or laying breeds or mixed and common chicks of that type the separating should take place at weaning time. This will give both the cockerels and the pullets a much better chance for making good growth, and their management can be so much better adapted to the purpose in view for each. If the flocks can be separated and given unlimited range, so much the better. Where chicks can be allowed the run of growing corn, it makes an ideal run conducive to growth. Where it becomes necessary, on account of the garden, the nearness to neighbors or similar reasons, to yard the young ones, the fence may be made tight by a 12-inch board or a strip of 1-inch mesh wire, and the balance of regulation poultry wire. Where chicks have only limited space, it is a good thing to spade up at least part of the yard quite often with grain scattered about in it. Protection from the extreme heat in summer should be provided if there is not already shade trees in the yards. Old canvas or awnings of some kind can easily be arranged and are fully appreciated by the youngsters. Another very profitable thing where heavy, sudden showers are common are little shelters easily reached by the little ones. They will save many a chick from an untimely death. These little emergency shelters need not be any more than two or three wide boards slanted against the fence or supported in any other similar manner to run the water off. No chicken coop or house should be a hotbox in the day time or at night. Screen the front, also windows and doors, to allow good circulation. Of course, good, wholesome food is necessary to provide rapid growth. Avoid all sour mixtures of a sloppy nature, except sour milk or curd, which is good and wholesome. Dry grains and feed of that nature are advisable. Keep them filled up. Rapid growth requires full and complete feeding.

Bantams.

FOR SALE—Seabrights and Red Pyle game bantams. These are prize winners, Atlanta, December, 1912. H. H. Stroud, 23 Haygood Ave. Main 2805. 6-26-51

Eggs—All Varieties.

THE EGGS of different varieties of fowls will be found classified under their respective breeds in the future, instead of under the classification of "Eggs."

Leghorns.

1,000 GRAND White Leghorns; breeders of our celebrated "Model" strain; in perfect health; pure white, and heavy layers; must have room; sacrifice price, $1 each. Order to-day. Model Poultry Farm, "The Farm of Quality," Box G, Colbert, Ga. 6-17-29

Plymouth Rocks.

PEN Partridge Rocks, the coming variety, cost $25 from Noftzger, originator. Sell for $15 as am leaving Atlanta. Address P., Georgian, Box 515. 6-25-2

Poultry—All Varieties.

HOW to grow alfalfa and become rich; booklet telling how easily it can be done for a 2c stamp. Loring Brown, Box G, Smyrna, Ga. 6-26-17

FREE RANGE DUCK AND POULTRY FARM, Chamblee, Ga. Large stock of White Runners, Leghorns and Rhode Island Reds, enables us to ship fresh eggs, strong and fertile. Write for prices on stock and eggs if you want a bargain. 1-21-18

Poultry Remedies.

SOUTHERN POULTRY REMEDY is guaranteed to produce eggs and prevent diseases. It will make hens lay when others fail. Try it. It's guaranteed. For sale at all seed stores, 25c and 50c. 6-1-29

Horses, Mules, Vehicles, Etc.

FOR SALE—One dray wagon, horse and harness. Apply 375 Edgewood Avenue. Ivy 3016. 6-26-53

FOR SALE—Surrey, horse and harness, also double Brewster victoria; bargain. Apply Juniper, Apartment No. 1, 110 East Seventh Street. 30-26-6

Poultry, Plants and Seeds.

H. G. HASTINGS & CO.

OUR NORTH SIDE AND INMAN PARK DELIVERIES LEAVE THE STORE AT 9:30. SOUTH SIDE AND WEST END AT 2 P. M. GOODS ORDERED BEFORE THESE HOURS WILL BE DELIVERED SAME DAY.

CHICKENS need more care and attention the next two or three months than any other time during the year. It is perfectly natural for chickens to have lice and mites, and unless you look after them they will multiply in such quantity to prove profitable. The little chicks will not reach the growth they should and the hens will not lay if they are covered with lice and pests. We have lies that you can not expect your flock remedies that will positively get rid of them and the cost is very little. For 25c you can get a can of either Lee's, Conkey's or Pratt's Lice Liquid and we will guarantee either of these preparations to give entire satisfaction.

WE have just gotten in a lot of nice, fresh, clean Red Comb Feed. The price for scratch and mash is $2.25 per 100 pounds.

WE are offering Baby Chick Feed at $2.15 per 100 pounds for the next few days. You know the regular price is $2.50 per 100 pounds. Better take advantage of this.

Dogs.

FOR SALE—Toy French poodle; fine stock. Phone Ivy 4304-J. 6-25-21

FOX TERRIER PUP for sale. 436 Washington St. Phone Main 5061-J. 6-25-43

SILK HAIR TOY POODLES—A pair of male beauties cheap. Call from 7 to 8 o'clock to-night. Main 3582-J. 6-27-15

FOR SALE—Shepherd dog, one year old, extra fine yard dog; weighs 50 pounds; extra fine; well trained. Atlanta phone 1131. 6-26-29

DOG FOR SALE—One Collie dog, well trained, one and one-half years old; all you have to do is to tell him to get the cows, and he brings them; first check for $20 gets him; also five Collie pups, two months old; males $7.50, females $5.00. C. E. Perkins, Breeder, Millen, Ga., R. F. D. 1. 53-27-6

AUTOMOBILES AND SUPPLIES.

WARNING TO INFRINGERS AND IMITATORS.

LIQUID TIRE TONIC IS PROTECTED BY U. S. DURYEA PATENT NO. 575551 AND ALL INFRINGERS, AGENTS OR USERS ARE HEREBY NOTIFIED THAT THEY MUST ANSWER IN COURT FOR VIOLATION OF THIS LAW. LIQUID TIRE TONIC COMPANY, KANSAS CITY, MO. 4-3-42

The Solution of Pneumatic Tire Troubles.

VULCORINE is guaranteed to prevent punctures and will not injure your tires. We will gladly treat your cars with VULCORINE and let you use it 30 days and satisfy yourself that it will do everything that we claim for it. Price $7.50 to $10.00 per car. Write for booklet.

VULCORINE COMPANY
Office, Laboratory and Service Station, 299 Peachtree St., Atlanta, Ga. 6-1-28

USED AND REBUILT AUTOMOBILES FOR SALE.

One Stoddard-Dayton Roadster, $600.
One Marmon five-passenger car, thoroughly rebuilt, $850.
One Cadillac, 1910, rebuilt and repainted, $700.
One Oldsmobile five-passenger touring car, $450.
One Cartercar, 50-horsepower, seven-passenger; demonstrator; big bargain, $1,200.
One Cartercar, 40-horsepower Roadster, demonstrator; also a big bargain.
One Cartercar, 30-horsepower, factory overhauled, repainted, $550.
One Cartercar, 25-horsepower Roadster, rebuilt, $400.
One Electric Victoria, new batteries and mercury arc charging board. Act quick; the outfit goes for $400.
These cars are guaranteed to be in the very best shape. Good bargains. Need space for new cars. Address Cartercar Company, No. 238-40 Peachtree Street, or telephone Ivy 2347. 6-25-25

AUTOMOBILES AND SUPPLIES.

GOOD USED CARS AT SPECIAL PRICES.
RUNABOUTS.
Maxwell AA, two cylinder; Whiting, four-cylinder.
TOURING CARS.
Prime, five-passenger.
Everett, five-passenger.
Buick, Model 16, four-passenger.
Buick, Model 21, five-passenger.
These cars are in good running condition and fully equipped. See us for special prices.
BUICK MOTOR COMPANY,
241 PEACHTREE ST.
4-11-18

Tire Repairing.

HIGH-GRADE STEAM VULCANIZING. Retreading a specialty. Prompt attention given express shipments. Sanders-Speer Vulcanizing Company, 100 Spring Street, Atlanta, Ga. 3-28-15

Motorcycles.

FOR SALE—Twin Indian motorcycle; perfect condition. See C. E. Kruger, 24 East Alabama Street. Atlanta phone 339. 6-26-48

FOR TRADE—Five-horsepower Indian motorcycle, good condition, for light roadster; would prefer Model T Ford. Do not object to bad condition and appearance. J. R. Reeves, Draketown, Ga. 6-26-60

THOR motorcycles, repairs and accessories; best equipped repair shop in city. We will take care of you. Southern Motorcycle Company, 116 Edgewood Avenue. 3-26-31

Autos Wanted.

FORD roadster; must be in good condition and cheap for cash. G. B. Barnwell, 20 E. Alabama Street. 6-26-8

WILL EXCHANGE equity in modern six-room Inman Park bungalow for electric coupe; must be in first-class condition and up to date. Address Electric, care Georgian. 6-26-50

-:- THE GEORGIAN'S RENT BULLETIN -:-

Legislators' Accommodations

NICELY furnished room. 261 Whitehall Street. Main 5398. 6-22-98

COOL downstairs front room. 339 Courtland. Ivy 6964. 6-23-25

BRIGHT, clean, nicely furnished rooms, every convenience. 82 Spring Street. 6-17-4

LEGISLATORS can get meals at 159 Central Avenue, two blocks from Capitol. 6-27-34

CAN accommodate two with furnished room at 312 Oakland Avenue, Grant Park. 6-25-58

TWO nicely furnished rooms, second floor; room and board. 23 E. Harris. Ivy 5589-J. 6-22-112

NEATLY furnished rooms. Board within few steps. 210 Spring Street. Phone Ivy 3205-J. 6-26-3

THE FELTON—Best accommodations for about four legislators; close in. 107 Ivy Street. 6-25-26

ELEGANTLY furnished room, private family; every convenience; gentlemen only. Ivy 3455-J. 6-26-7

513 PEACHTREE STREET—I have large, pleasant rooms with board, bath and electric lights. 94-15-6

FURNISHED rooms for rent; all modern conveniences. 244 South Pryor Street. Main 1987-J. 6-25-47

NICELY furnished room, all conveniences, $10 per month. Ivy 1647-L. 496 Piedmont Avenue. 6-26-2

SIX legislators can secure good meals at 35 Hayden Street. Close in. One block of Luckie Street. 6-26-11

COOL room; delightful board; in refined family; for two legislators. Ivy 5859-L. 12 West Pine. 6-26-22

THREE nicely furnished rooms; with best of board; all conveniences. 163 Courtland. Ivy 7057-J. 6-15-60

CAN ACCOMMODATE four legislators with rooms and meals. 98 Washington Street. Phone Main 5458. 6-23-9

NICE room adjoining bath; two beds. Every convenience. Gentlemen only. 61 E. Cain, Apartment 5. 6-25-12

THREE nicely furnished rooms, splendid location; all conveniences. 5 Krogg Street. Atlanta phone 1167. 6-22-88

NICELY furnished rooms with board for legislators; reasonable; close in. 184 Capitol Ave. Main 5178-L. 6-25-19

NICELY furnished rooms, two blocks of Capitol. Prices reasonable. 107 Capitol Avenue. Main 2484-J. 6-25-15

TWO cool front rooms for three legislators or three other men. Near the Capitol. Meals if desired. Main 1592-J. 6-25-13

CAN ACCOMMODATE about ten legislators with nicely furnished rooms and board, near Capitol. 75 Washington. 6-15-7

CAN accommodate several legislators; nicely furnished rooms; excellent meals. 127 Capitol. Main 5172-J. 6-15-69

CAN accommodate two gentlemen with nicely furnished front bed room. Atlanta phone 2079. 349 Central Avenue. 6-25-30

LEGISLATORS can secure good home-like cooking and single room; near Capitol. 111 Washington. Main 5361-J. 6-27-52

SIX OR EIGHT legislators can get nice cool rooms and good board at 45 Erwin Street; convenient to three car lines. Call Ivy 5843. 6-15-100

ROOM AND BOARD—Beautiful double room in modern residence; just off Peachtree, near Piedmont Park; reasonable. Phone Ivy 809. 6-25-50

ONE nicely furnished front room; close in; cool and comfortable; private home, with congenial couple. Ivy 7342-J. 147 Courtland. 6-25-11

BOARD AND ROOMS.

FIRST-CLASS accommodations. Three blocks from Capitol. 115 South Pryor Street. 6-25-13

DELIGHTFULLY cool and breezy room; all modern conveniences and all home comforts; nice, shady lawn. 375 Capitol Ave. Phone Main 3770-L. 6-26-43

LEGISLATORS can secure nicely furnished rooms, with or without board, in private family; all conveniences; one and a half blocks from Capitol. 140 Trinity Avenue, Apartment 6. 6-26-19

THE WILTON, 220 Peachtree; next to Masonic Temple; select boarding house; large, cool rooms; electricity; all conveniences; splendid table; prompt service; family style; walking distance to Capitol; direct car service. 6-15-55

ROOMS AND BOARD.

NICE, cool, front room with board. 85 Cone Street. Ivy 6049-J. 6-26-14

COUPLE can secure good room and board; all conveniences. 338 W. Peachtree Street. Atlanta Phone 4542. Meals also. 6-22-87

NICE rooms with board. 56 Garnett Street. Atlanta Phone 4542. Meals also. 6-26-13

ONE large, nicely furnished room with couple. 53 Capitol Avenue, Apt. 5. Main 2145. 6-26-12

ONE large front room, dressing room connected; hot and cold water; with meals. Ivy 290. 6-15-67

ROOM and board; connecting bath; ideal location. 442 Peachtree St. Ivy 4562. 6-26-46

ONE large front room, with or without meals. West Peachtree. Ivy 2362-J. 6-27-38

ONE large room, with small room and bath; also table board. 513 Peachtree. 46-27-6

GOOD ROOM AND BOARD at 98 Capitol Avenue; close in. Bell phone Main 4413-J. 6-27-50

NICELY furnished rooms and board at 249 Whitehall Street; all conveniences. Main 3878-J. 6-27-47

NICELY furnished room, with or without board; close in. Mrs. Ben Dearybury, 72 Spring. 36-27-6

NICELY furnished rooms; also table board; close in; reasonable. Mrs. McGaw, 17 W. Cain. 6-26-42

BEST MEALS IN TOWN, $3 WEEK. ROOM AND MEALS, $4. 197 SOUTH PRYOR. CALL MAIN 5048. 6-9-6

IN LOOKING for the coolest room, best location, shade, porches, table board in refined home, reasonable rates, call Ivy 1959-L. 6-27-55

SINGLE room for gentlemen; few other boarders; choice location; dinner in evening. References. Corner Spring and Third. Ivy 2042. 6-26-24

ONE large room, delightfully cool; private family; close in; excellent meals; price reasonable. 53 East Cain Street. Call Ivy 5520-L. 6-27-19

CONTINUED IN NEXT COLUMN.

ROOMS AND BOARD.

DELIGHTFUL rooms, best location, excellent table board, private home. Convenient for Legislators, 256 Capitol Avenue. Main 2031-L. 6-25-1

BOARDERS WANTED in a private home; couples or young men; day boarders a specialty. Apply at once. 459 Peachtree. Ivy 1779-J. 6-27-20

SAVE MONEY NOW on Furniture at HIGH'S.

COUPLE, ladies or gentlemen may obtain room and board in private West End home; all conveniences; terms reasonable. 70 Grady Place. West 1255. 6-24-51

WANTED—Few select boarders in private summer home, Austell, Ga.; near spring; excellent table board; rates reasonable; references required. Phone Main 3992. 6-26-33

36 EAST NORTH AVE.
BETWEEN the Peachtrees; nicely furnished rooms and excellent table board. Ivy 6501. 6-2-10

PEACHTREE STREET.
AT No. 534, nicely furnished rooms with board for couple, with all conveniences. Ivy 7537. 6-19-30

CAPITOL TERRACE, 83 Capitol Ave.; rooms and board; two gentlemen or couple; large, cool rooms; all conveniences. Be quick if you want this. Phone Main 3279. 6-26-38

BELLEVUE INN.
NICELY furnished single or double rooms, with or without meals. 57 E. Third. Ivy 1898-L. 6-12-24

AT 49 LUCKIE STREET you will find new manager; newly furnished rooms, with all conveniences, at reasonable rates; also nice rooms for housekeeping. Mrs. C. C. Spalding. 6-25-29

PEACHTREE INN.
Peachtree and Alexander Sts. American plan $7.50 week up. Room to yourself. European, $3 week up. 1-9-24

477 PEACHTREE.
AN ELEGANT front room, with private bath, refined neighborhood; meals if desired; homelike. Bell Ivy 7010. 6-20-45

WANTED—By couple employed, two or three furnished rooms for housekeeping in private family; rent reasonable and must be within 15 minutes' walk of Mitchell and Whitehall. Address 28 West Mitchell. 6-27-21

477 PEACHTREE ST.
WILL have pleasant rooms for gentlemen or couples of refinement; references: between Merritts Avenue and Linden; homelike. Bell Ivy 7019. 6-25-54

BOARD WANTED.

TWO young men desire board and room in private family by July 1. Address C. H. S., care Georgian, Box 560. 41-26-6

COUPLE with six months old baby and nurse desire one or two rooms and board in private family; references exchanged. Address 258 Lake Avenue, Inman Park, City. 6-27-9

FURNISHED ROOMS FOR RENT.

ONE furnished room, 321 Courtland St. Ivy 1767. 6-27-31

NICELY furnished room. 261 Whitehall. Main 5398. 6-22-97

128 SOUTH PRYOR—Nicely furnished room; reasonable. Main 5250. 6-27-60

NEATLY furnished front room; close in; all conveniences. 79-B Spring. Ivy 2325. 6-23-6

ONE large and small room; second floor; all conveniences. 22 East Harris. Ivy 5589-J. 6-21-20

TWO furnished rooms and board for young men or couples. 86 Capitol Avenue. 6-25-42

TWO ROOMS, furnished or unfurnished, for light housekeeping. 111 W. Cain. Ivy 3180-J. 6-26-20

LARGE front room with private porch; convenient to bath; private family; North Side. 6-27-17

TWO rooms for light housekeeping, to be vacant on 1st. Atlanta phone 3424. 49 Brotherton. 6-27-35

COOL, nicely furnished front room; all conveniences. 307 Rawson St. Atlanta phone 1668. 6-26-32

FRONT ROOMS and bath, private home, $15 per month. 225 Ivy Street. Phone Ivy 7029-J. 29-25-6

ONE large downstairs furnished front room; reasonable; close in. 41 West Baker. Ivy 6230-L. 6-26-18

DELIGHTFUL front room in attractive Peachtree home; beautiful location. Garage. Ivy 3086-J. 6-21-52

NICELY furnished room and kitchenette, $3 per week. 388 Peachtree, opposite Peachtree Inn. 39-27-6

TWO or three furnished rooms for light housekeeping; all conveniences. 222 Capitol. Main 1592-J. 6-27-44

TWO nicely furnished rooms in North Side home; very desirable and reasonable. Phone Ivy 1316. 6-27-16

NICELY furnished connecting housekeeping and bed rooms; near Candler Bldg. 82 Auburn Ave. 6-27-63

FURNISHED room for two young men; walking distance; private family; South Side. Main 3588. 6-26-10

TWO or three connecting rooms, furnished complete for housekeeping; electric lights. Ivy 3287-J. 6-23-22

THREE elegant furnished rooms for light housekeeping for $10.50 per mo. Call at 407 Fraser Street. 42-27-6

NICELY furnished rooms; close in; all modern conveniences. 217 Capitol Avenue. Phone Main 2958-J. 6-25-14

THREE ROOMS, furnished for light housekeeping, to couple only; $20 per month. Call 261 Gordon Street. 32-27-6

NICELY furnished room; all conveniences; meals next door. 12 Capitol Place, Apartment 1. Main 4472. 6-27-28

SPLENDID room for business people with refined couple; best neighborhood; reasonable rates. Ivy 3707-J. 6-26-23

THREE-ROOM furnished flat, first floor; private porch and use of telephone; possession July 1. Phone Main 4589-J. 6-25-38

NICE, cool rooms; also light housekeeping apartment, private family; close in. 151 Spring Street. Ivy 6640-J. 6-21-47

GENTLEMAN wants furnished room in refined Jewish family; North Side. Address F. A., Box 465, care Georgian. 37-27-6

HANDSOMELY furnished large front room, private bath; shady lot; gentleman preferred. "Peachtree," care American. 111-22-6

COUPLE or gentlemen for nicely furnished room; all conveniences; North Side. 229 West Peachtree. Call Ivy 4763-J. 6-24-17

CONTINUED IN NEXT COLUMN.

FURNISHED ROOMS FOR RENT.

NEATLY furnished room in private home for men. Two and one-half blocks from Aragon Hotel. 165 East Ellis Street. 6-27-10

HOUSEKEEPING rooms, furnished complete; new; reasonable; all conveniences. 173 Luckie Street. Phone Ivy 3144-J. 6-27-51

THREE connecting rooms, furnished complete for housekeeping; gas stove, all conveniences; close in; ideal for summer. M. 3758-J. 6-24-11

NICELY furnished room for rent in private family. In walking distance and convenient to three cars. Main 3825. 849 Woodward. 6-26-39

SAVE MONEY NOW on Furniture at HIGH'S.

LARGE, nicely furnished room for couple or gentlemen; adjoining bath; hot water, electricity; private family; North Side. Phone Ivy 1294-L. 6-26-36

TWO beautifully furnished front rooms, first or second floor, for housekeeping; private entrance; sink in kitchen; very reasonable. Phone 290 Washington. 6-27-57

ONE furnished room, suitable for couple or two young men, or two young ladies; reference required. Apply 331 Courtland Street. Bell phone 1750. 6-22-5

LARGE room with running water in dressing room; electricity; one gentleman can have room for $12.50 per month; delightful for summer. Ivy 2788-J. 6-26-52

LARGE, cool room, beautifully furnished, with private bath; small front room with sleeping porch; suitable for young men or business lady. 29 Currier Street. 6-27-49

TWO nicely furnished, connecting, first floor rooms in North Side private home. All conveniences. Walking distance. Very reasonable. 74 E. Merritts Avenue. 6-26-4

ONE large front room, furnished for light housekeeping, with gas range; now vacant; $2.50 per week; refined family. 18 Woodward Ave., one block from Whitehall. 6-26-54

FOR GENTLEMEN—Two nicely furnished cool, upstairs, front rooms; best part North Avenue, near car line. Reasonable prices; meals next door. Write G., 39 W. North Avenue. 6-25-44

LARGE, cool front room; nicely furnished; all conveniences; nice street; easy walking distance to center of city; very cheap during summer months. 68 Currier Street. 6-25-6

WEST PEACHTREE.
PRIVATE HOME—Bright front room, beautifully furnished; price reasonable; walking distance. Ivy 5481. 6-26-41

FOR RENT—Two large, bright rooms, furnished complete for light housekeeping; private entrance, near Grant Park. All conveniences. Use of phone. $15 per month. Phone Main 2179-J. 6-27-12

LARGE, well ventilated, cool room, furnished for two gentlemen; separate beds, closet and four windows, electricity, gas and phone, white tiled bath, very large verandas; second story, corner room; in hotel section; very near in. Phone Ivy 4281. 6-27-65

PARTY leaving home for the summer wishes to rent three nicely furnished connecting rooms; use of bath and reception room; large piazzas and plenty of air; in heart of Grant Park section; references. 275 Glennwood Avenue. 6-27-30

UNFURNISHED ROOMS FOR RENT

THREE or four unfurnished rooms for rent, North Side; cheap. Call Ivy 4895. 6-25-41

TWO rooms for rent, with use of reception hall, near park. 24 Rosalia Street. 31-25-6

THREE cool, connecting unfurnished rooms, close in; all $12 month. 46 West Peachtree Place. 41-27-6

TWO large newly papered connecting rooms. Price reasonable. North Avenue and Cherry. Ivy 4429. 6-21-16

THREE connecting rooms, near Grant Park; electric lights, gas, telephone, bath. Phone Main 5116-J. 43-25-6

TWO large and one small unfurnished room for light housekeeping; reasonable. 210 South Pryor Street. 6-27-46

TWO or three rooms for light housekeeping; all conveniences; good location; nice neighborhood. 350 Lee Street. 6-22-91

THREE OR FOUR upstairs rooms, with private bath; electric lights; sink in kitchen; to parties without children; nicely located. For further information call Main 3264. 6-23-18

TH

Atlanta Real Estate Is Certain to Increase in Value. There Are Bargains in These Ads

BUSINESS GUIDE

Auction Sales of Furniture and Household Goods.

CENTRAL AUCTION COMPANY, 12 East Mitchell Street, buys and sells everything; regular auction Tuesday and Friday. Bell phone Main 2424. 10-5-41

Banks.

AMERICAN NATIONAL BANK. Corner Alabama and Broad Streets. CAPITAL AND SURPLUS $1,000,000.

Barber Shops.

15c HAIR CUTS 15c AT NO. 3 VIADUCT PLACE. 6-17-35

Baseball Score.

PLAY Baseball scores given by innings at 77 Peachtree Street. You will find the standing of all the leagues. BALL

Bicycles.

FOR BICYCLES and supplies, see D. Alexander, 54 N. Pryor. Main 3116. Repair Work a Specialty. 3-27-51

Blacksmithing.

STRUCTURAL STEEL AND IRON WORK.

WE make all kinds of metal windows and doors, also window gratings and hangers of all kinds. Anderson Bros. & Rich, 372 Edgewood Avenue. 4-2-7

Builders.

LET US BUILD you a home. Will buy you a lot or pay off your lot. Terms to suit. 400 Temple Court. Main 4139. 4-15-16

Carpenter and Builder.

FLY—SCREENS—FLY

COME see our roll-away screen, our roller-bearing screen, our sliding screen; none better. It will pay you to see our goods and get prices. 217 Kiser Bldg. Main 1319. Porter Screen Company. J. J. Crawford, Agent. 6-12-18

ALL KINDS OF REPAIR WORK. D. M. WHEELER. 19 South Forsyth St. Phone M. 4186. Atlanta 1547. 12-31-16

Carpets and Rugs Cleaned.

ATLANTA STEAM CARPET CLEANING COMPANY (INC.), 27 West Alexander Street. Phone Ivy 4186. Moist and dry cleaning. Rugs woven from your old carpets and rags. Porch shades made to order. 6-27-42

Cash Registers.

NATIONAL CASH REGISTERS.

60 NORTH BROAD ST., ATLANTA.

Coal, Coke and Wood.

E. M. TRUITT & SONS, for dry wood and best coal. 1-31-21

Dentist.

BEST WORK

Crowns (22 k.) $3.00
Bridge work $3.00
Full set teeth $3.00
Filling 50c

R. R. fare allowed 25 miles. All work guaranteed 20 years.

Eastern Painless Dentists

38½ Peachtree St., Near Walton. 4-2-31

Ear, Nose, Throat and Lung Trouble.

DR. GEORGE BROWN, Diseases of the Ear, Nose, Throat and Lungs, 312-14 Austell Bldg. I have the only compound oxygen plant ever brought South and make this gas daily. Weak, nervous, anaemic and pale people are invited to call. 4-6-13

Engineering and Machine Designing.

G. V. PLANT, M. E.

I DEVELOP YOUR INVENTION. Dixie Pattern and Machine Works, 262 West North Avenue. Main 2829. 4-6-17

Fly Screens.

PRICE & THOMAS—FLY SCREENS.
PRICE & THOMAS—FLY SCREENS.
PRICE & THOMAS—FLY SCREENS.
PRICE & THOMAS—FLY SCREENS.
PRICE & THOMAS—FLY SCREENS.
62 N. Pryor. Phone Bell Ivy 4203. 6-14-40

FLY SCREENS. FLY SCREENS. FLY SCREENS—Wood fly screens, metal fly screens, hardwood floors, Venetian blinds, metal weather strips furnished anywhere in the South. Write or phone W. R. Callaway, manager, 1403 Fourth National Bank Building, Atlanta, Ga. Main 5310.

Fly Screens Made to Order. OAKLAND CITY REPAIR WORKS. Carpenter and cabinet work a specialty. Call West 242-L. Atlanta 528. C. F. Dickey, Mgr. 5-1-37

FLY SCREENS.

METAL AND WOOD FRAMES, portable garages. W. J. Baker Company. Bell phone Ivy 926. No. 811 Empire Life Bldg., Atlanta, Ga. 5-1-4

Furniture.

R. F. Jordan Furniture Co., 144-6 Auburn Ave. Bell Phone Ivy 4467; Atlanta Phone 1800. Old goods taken in part payment on new. 6-14-41

SAVE MONEY NOW on Furniture at HIGH'S.

T. C. FURNITURE CO. Cash or easy payments, 415 Marietta, Phone Atlanta 1797. 4-5-12

Hairdressing.

LADIES.

WHY WEAR hair that does not match, when you can have it dyed to match any shade? We have real natural shades in stock. If your switch is not full enough, can make it over and have any amount added at a reasonable price, at

THE S. A. CLAYTON CO., 36½ WHITEHALL ST., SUCCESSORS TO CLAYTON & ZAHN. M. 1769. 6-11-27

Hat Cleaning.

STRAW HATS, 25c; Soft Hats cleaned and blocked, 35c. George's Hat Cleaning and Shoe Shine Parlor, 3½ E. Alabama Street. 4-10-11

Jewelry.

WATCHES, Diamonds, Jewelry, Eye Glasses, Spectacles sold on the "divided payment" plan to reliable persons.

BANTA-COLE CO. 5 SOUTH BROAD STREET. 6-26-3

Lace Curtains.

WORK called for and delivered; satisfaction guaranteed; prices, 25c to 50c per pair. Call Atlanta phone 3641. 6-2-13

Lighting Fixtures.

ELECTRIC and gas fixtures; all new styles; lowest prices. Queen Mantel and Tile Company, 56 West Mitchell Street. Phone Main 681. 1-16-16

WOULD YOU give 25c for a good job? Place a "Want Ad" in The Georgian and get one.

Lime, Concrete, Roofing, Stone.

LADD LIME AND STONE COMPANY. Lime, concrete and roofing stone. 915 3d Nat. Bank Bldg. 2-3-50

Machine Works.

MALSBY COMPANY. Manufacturers of and Dealers in MACHINERY. 438-40 MARIETTA STREET. 4-5-16

CAMP MACHINE SHOP 275 Marietta Street METAL WELDING AND MACHINE WORK. 6-15-4

Mattress Renovating.

SANITARY MATTRESS RENOVATING—Factory new and up-to-date; moderate prices; give us a trial. Jackson & Orr Company, Means Street and W. & A. R. R. Both phones. 3-20-14

New Rubber Tires.

NEW RUBBER TIRES put on your baby carriage. Repaired, repainted and re-covered. Phone Ivy 3076. Robert Mitchell, 229 Edgewood Ave. 2-13-9

Phenoline.

A DISINFECTANT, deodorant and germicide; destroys chicken mites and all kinds of insects. Phenoline Co., 106-A Edgewood Avenue. Main 2317, Atlanta 3038-A. 6-11-28

Painting and Tinting.

Contract Painting and Wall Tinting.

J. A. JOHNSON, 397 W. Fair St., West 1288-J, for all kinds of painting and tinting. 6-22-137

Printing.

RYBERT & HOLLINGSWORTH FOR ANY KIND of printing. We satisfy our customers. 10 Gilmer Street. Bell Main 4600. 5-17-3

Royal Typewriters For Rent.

ROYAL typewriters rented; one month $2.75; three months for $7.00; special rates to students. Royal Typewriter Co., 46 North Pryor Street. Phone Main 2492. 4-25-17

Safe Cracksman.



Fire and burglar proof safes opened and repaired. C. C. Downes, 29½ Marietta Street. Phones M. 2146. Atlanta 4922 4-5-11

Sand.

SAND.

SAND in any quantity and quality; prompt delivery. S. M. Truitt & Son. 1-13-32

Sewing Machines.

WE RENT new machines with complete set of attachments for $2 per month; also machines repaired; prompt delivery. Both phones 1892. Singer Sewing Machine Company, 79 Whitehall. 9-14-46

Shoe Repairing.

SHOES HALF-SOLED, SEWED, 50 CENTS. At Gwinn's Shoe Shop, 6 Luckie Street, Opposite Piedmont Hotel. Both phones. 8-26-45

Signs.

SIGNS BROWN SIGN & PAINTING CO., 77½ Whitehall. M. 3780. 8-18-33

KENT ON SIGNS signifies best quality. Kent Sign Co., 130½ Peachtree Street. 3-5-20

Furniture Upholstering.

Upholstering, Repairing and Refinishing Furniture. W. L. LUNSFORD & CO. Satisfaction guaranteed. Main 5111, Atlanta 5950-F. 6-16-25

FURNITURE repaired, upholstering, refinishing neatly done. Work called for and delivered. Young K. Carson, 479 Marietta Street. Atlanta 3567. 6-7-29

Stove and Range Repairing.

STOVE DOCTOR.

STOVE, range and furnace repairing. 61 South Pryor Street. Bell Phone Main 1460. Atlanta phone 1410. 4-10-10

DAN, THE FIXER.

STOVES AND REFRIGERATOR REPAIRING. We sell second-hand gas stoves. We sweep chimneys. 121 WHITEHALL STREET. Atlanta phone 2235. Bell phone M. 2699.

Trunks, Bags and Suitcases.

RETAILED AND REPAIRED. ROUNTREE'S, 77 WHITEHALL ST. PHONES: Bell M. 1576. Atlanta 1654.

Umbrellas.

UMBRELLAS

Buy from makers. $1.00 up, with detachable handles—kept in repair free. Taylor Umbrella Co. 116 1-2 Whitehall St. 4-23-3

Wood.

WOOD.

SOUTH GEORGIA mill cut-offs by the carload or any quantity you may want. They make fine kindling. S. M. Truitt & Son. 1-12-32

MEDICAL.

DROPSY CURED—Relieves shortness of breath in 36 to 48 hours. Reduces swelling in fifteen to twenty days. Colium Dropsy Remedy Company, 408 Austell Building, Atlanta, Ga. 5-25-11

DR. EDMONDSON'S Tansy, Pennyroyal and Cotton Root Pills, a safe and reliable treatment for painful and suppressed menstruation, irregularities and similar obstructions. Trial box by mail, 50c. Frank Edmondson & Bro., manufacturing chemists, 11 North Broad St., Atlanta.

If you have decided to spend a few months away from home this summer and would like to have some one take care of your home during that time, we know of no better and quicker way to find reliable parties to care for it than to place a small "Want Ad" in Hearst's Sunday American and Atlanta Georgian. Try it and see.

THE ATLANTA GEORGIAN

Published by The Georgian Company, 20 East Alabama St. Atlanta, Georgia.

Entered at Atlanta postoffice as second-class matter.

Subscriptions Payable in Advance.

One year,	mail, postage prepaid,	$5.00
Six months,	mail, postage prepaid,	2.50
Three mos.,	mail, postage prepaid,	1.25
One month,	mail, postage prepaid,	.45

Subscriptions Payable in Advance.

Delivered by carrier, one year	$5.20
Delivered by carrier, six months	2.60
Delivered by carrier, three months	1.30
Delivered by carrier, one month	.45
Delivered by carrier in Atlanta and other cities, one week	.10

REAL ESTATE FOR SALE.

Sharp & Boylston

ORMEWOOD PARK COTTAGE.

THIS is a nice little six-room cottage on large shady corner lot, in three hundred feet of car line, and on the chert driveway from Druid Hills to West End. It is a real bargain at $2,500, with only $100 cash and $20 per month. Let us show you this.

SMALL INVESTMENT.

IN FOURTH WARD we have a good four-room negro house that rents for $7.50, and is never vacant, that we can sell you for $700. Over 12 per cent, and a little pick-up.

BUSINESS OPPORTUNITIES.

DO YOU want to locate in a growing town? Then come to Alston, Ga., the town that's growing so rapidly. Alston Commercial Club, Alston, Ga. 33-13-6

NEW PICTURE THEATER FOR SALE —All complete and just opened and a good paying investment. Write for particulars and terms. Manager Eatonton Theater, Eatonton, Ga. 6-25-53

QUICK LUNCH ROOM for rent; fully equipped, adjoining one of the most prominent cigar stores in the city; reasonable rent. Apply 41 North Pryor Street. 6-27-5

FOR SALE—Wholesale and retail dry cleaning and dyeing works, which is now earning from $75 to $125 per week. Object of selling, owner is forced to sell on account of other business. See W. J. Deguenther, 78 Houston Street. 6-27-48

RIDLEY & JAMES AUDITORS. ATLANTA NATIONAL BANK BUILDING. ATLANTA, GA. 6-15-21

THIS VERY MINUTE the opportunity you've long sought awaits you in the Want Ad pages of Hearst's Sunday American and Atlanta Georgian. Not an issue is printed that does not contain the cream of desirable positions, excellent boarding and rooming places, fine business opportunities, real estate bargains and other things. Whatever your desire, you'll find a way to gratify it in Hearst's Sunday American and Atlanta Georgian Want Ad pages.

REAL ESTATE FOR SALE.

PHONE Berriman, Ivy 1421, for North Side two-story home or Inman Park bungalow. 6-25-23

OWNER leaving town; my six-room home at 74 Oak St., West End, for sale or rent. Mrs. A. H. Henslee. 6-25-17

LEASE OR SALE—Artistic bungalow; screened, tiled, furnace, garage. Address "Ansley Park," care American. 113-22-6

279 PERRY STREET, one five-room house, with hall and bath, on lot 45 by 100; side drive. Price $2,000; terms to suit. 6-25-51

SAVE MONEY NOW on Furniture at HIGH'S.

MODERN two-story house and large store in Inman Park, on terms like rent. 400 Temple Court Building. Main 4139. 4-18-43

FOR RENT OR SALE, at Lithia Springs, a beautiful summer home of eight rooms and large lot. Will rent or sell at very low price. William Tate Holland, Marietta, Ga. 6-27-1

BARGAIN—Five-room cottage; lot 40x164 to alley; gas, water, porcelain bath; half block car line. See house at 7 Welborn St., then phone West 1021-J. Price $2,250; easy terms. 6-9-19

FOR SALE—By owner, a nine-room, beautiful home, on lot 50x150. Servant's room; stable; all modern conveniences. Built for a home. Near Capitol Avenue. 125 East Georgia Avenue. Main 3744-L. 6-27-32

SUBURBAN HOME; $1,500; five rooms and hall; lot 50 by 150; strictly white neighborhood; cars, schools, stores and churches convenient. Responsible person can make terms 10 per cent down, $15 per month. Address Owner, P. O. Box 150, Atlanta. 6-4-1

HOME AT CENTER HILL.

YOU can buy a very desirable little home at Center Hill, on Grand Avenue; five rooms, with big lot. Terms can be arranged. Call at Room 201, Equitable Building, second floor. 33-27-6

FOR SALE—Two valuable lots, south side Ponce DeLeon Avenue, between Barnett and Bonaventure; 55 by 200, and at price lower than similar 50-foot lots on this beautiful street can be bought for. See owner, 9 a. m. to 4 p. m., 609 Candler Building. 26-27-6

AT 5 STIRLING STREET, 500 feet from car line, is just being completed, a five-room bungalow. It is well built, of good material; has attractive mantels, beautiful fixtures, all conveniences, including furnace installed. Lot 50 by 111, with several fine oaks. Price $2,750. See your real estate agent or phone Ivy 2837-L for engagement. 49-27-6

FOR SALE—The following vacant lots taken in trade will be sold for cash as follows: 30x150, Lees Avenue, right back of North Side Baptist Church; Hemphill Avenue and Tenth Street, price $300; 48x150, McLendon Street, near Stirling and Whitefoord Avenue, $750. Thomas J. Wesley, 209 Grant Bldg., Phone Ivy 5341. 6-24-25

REAL ESTATE FOR SALE OR EXCHANGE.

FOR BEAUTIFUL HOMES and building lots in College Park, the most desirable suburb of Atlanta, see I. C. McCrory.

REAL ESTATE WANTED.

WANTED—Modern five or six-room frame. Must be centrally located. Address Close In, Box 806, care Georgian. 6-27-3

CONTINUED IN NEXT COLUMN.

REAL ESTATE FOR SALE. HOUSES FOR RENT.

W. A. FOSTER & RAYMOND ROBSON

11 EDGEWOOD AVENUE. REAL ESTATE, RENTING AND LOANS.

FOR SALE.

WE ARE selling large residence lots and small acreage tracts on Claremont Avenue, in Decatur. Part of the W. J. Houston estate. Most of the tracts have beautiful shade and clean, clear running water. Attractive prices and terms of one-fourth cash and balance one, two and three years at 6 per cent. These are money-makers. See Mr. Eve.

JUST A LITTLE snap. Lot 50 by 200. East Lake section. Only $500. Terms. Car line one-half block away. See Mr. Radford.

BARGAIN—20 North Delta Place, close to Edgewood Avenue, Inman Park; seven-room bungalow; hardwood floors; especially attractive appointments; two-room servants' house; dandy big lot, 60 by 206 feet. Price reduced to $4,500. Terms: $1,500 cash, assume loan of $2,250 at 7 per cent. Balance only $25 per month. Rental $37.50. This place will pay its way. See Mr. Martin.

MODERN RESIDENCE, on St. Charles Avenue, two-story eight rooms. Prettiest part of the street. Spacious porches. Splendid arrangement. Sleeping porch. Big value for $6,500. Terms. See Mr. Bradshaw.

IF YOU HAVE MONEY to lend, we can place it safely.

FOR RENT.

8-r. h.,	354 Capitol Avenue	$32.50
8-r. h.,	334 Washington Street	40.00
7-r. h.,	81 East Fair Street	26.00
7-r. h.,	145 Summit Avenue	31.50
7-r. h.,	402 Simpson Street	12.50
7-r. h.,	147 North Jackson	45.00
7-r. h.,	143 Pulliam Street	21.00
7-r. h.,	86 Bedford Place	35.00
6-r. h.,	180 Cameron	18.60
6-r. h.,	20 Clifford	25.00
6-r. h.,	52 Druid Circle	30.00
6-r. h.,	15 W. Boulevard DeKalb	22.50
6-r. h.,	44 Howard Street	22.50
6-r. h.,	21 Bedford Place	35.00
6-r. h.,	12 Clifford Street	27.50
6-r. h.,	108 Mansfield	25.00
6-r. h.,	210 Sells Avenue	30.60
6-r. h.,	140 Drexel	25.00
6-r. h.,	Hardee Street	35.00
6-r. h.,	1166 DeKalb Avenue	27.50
6-r. h.,	24 Olympic	25.00
6-r. h.,	32 Olympic	27.50
6-r. h.,	381 South Pryor Street	35.00
6-r. h.,	1170 DeKalb	30.00
6-r. h.,	575 Edgewood Avenue	27.50
6-r. h.,	369 Cherokee	35.00
6-r. h.,	125 DeKalb Avenue	16.00
6-r. h.,	311 Lawton Street	30.00
6-r. h.,	309 Moreland	40.00

And a long list of other houses. Come to see us.

FOR RENT.

119 BROYLES STREET—On the west side of Broyles, between St. Paul and Orleans, we have a seven-room cottage; has gas, hot and cold water, bath, washstand, closet and sink; in good condition. Grant Street car one block. Vacant July 15. $25.

WE PUBLISH A WEEKLY RENT BULLETIN, giving a good description of everything we have for rent. Get a copy.

JOHN J. WOODSIDE.

Atlanta Phone 618. 12 AUBURN AVE. Bell Phone Ivy 671.

TURMAN, BLACK & CALHOUN

203-8 EMPIRE BUILDING.

FOR RENT.

HOUSES.				
76	W. Peachtree St., 10 rooms	$60.00	47	Drewry St., 6 rooms $30.60
56	Hurt St. (partly furnished), 10 rooms	55.00	139	North Jackson St., 6 rooms 25.00
151	Richardson St., 10 rooms	45.00	1	Augusta Ave., 6 rooms 25.00
140	Crescent St., 10 rooms	55.00	63	East Tenth St., 6 rooms 42.50
154	Greenwich, 9 rooms	20.00	189	Cameron St., 6 rooms 20.00
108	Merritts Ave., 8 rooms	45.00	143	Formwalt St., 6 rooms 22.50
171	East North Ave., 8 rooms	70.00	85	W. Peachtree, 6 rooms 22.50
24	Bedford Place	35.00	21	N. Bonaventure Ave., 6 rooms 40.00
26	East Harris St., 8 rooms	75.00	104	East Ellis St., 5 rooms 20.00
728	North Boulevard, 8 rooms	40.00	24	Wellington St., 5 rooms 20.00
248	Stewart Ave., 8 rooms	35.00	96	McDaniel St., 5 rooms 15.00
415	Spring St., 7 rooms	40.00	29	Alta Ave., 5 rooms 25.00
19	Albemarle St., 7 rooms	17.50	36	Ormond St., 5 rooms 20.00
118	Simpson St., 7 rooms	40.00	174	Formwalt St., 5 rooms 17.50
176	Gordon St., 7 rooms	40.00	69	Lee St., 4 rooms 12.50

REAL ESTATE FOR SALE. REAL ESTATE FOR SALE.

FOR SALE JOHN J. WOODSIDE

COTTAGE ON KROG STREET. (NEAR EDGEWOOD AVENUE.)

NICE little place, close in; desirable terms if wanted. Price only $2,100. THOMAS R. FINNEY, Sales Manager, 12 "Real Estate Row."

ANSLEY PARK HOUSE

WITHIN one block of Peachtree car line, in the nicest part of Ansley Park, we offer a 10-room residence with every convenience that could be thought of to make a perfect house. Lot 73x321, side drive, sleeping porch, garage, servants' house, chicken runs, etc. In fact, this is one of the very best houses in Ansley Park. The owner is leaving the city, and has reduced the price $5,000 on conservative valuation.

J. R. SMITH & J. H. EWING

REAL ESTATE, RENTING, LOANS.

Ivy 1513. 130 Peachtree. Atl. 2865.

Ansley Park Lot---$1,850

THIS LOT is 50x150 feet to alley, and lies well. All improvements down on street. Right off Piedmont Avenue and the car line. This is a sacrifice price. Terms to right party. See us QUICK.

THOMSON & LYNES

18 and 20 WALTON ST. PHONE IVY 718.

GREENE REALTY COMPANY

511 EMPIRE BLDG. REAL ESTATE, RENTING, LOANS. PHones 1599.

ON ASHBY STREET, West End, the prettiest lot to be found. This is 250 feet deep to 10-foot alley. Assume loan $1,300 three years. Price, $2,600. Terms.

ON CULBERSON STREET, just off of Gordon Street, beautiful six-room house; everything first-class. A bargain at $4,750. Terms.

Purchase Money Notes Wanted

WE ARE in the market for good annual purchase money notes in any quantity. Local money and quick action. Can also handle some first mortgage loans.

FINCHER & MARRIOTT

JAS. H. REYNOLDS, Sales Manager.

1520 Candler Building. IVY 5213.

REAL ESTATE WANTED.

WANTED—A 7 or 8-room home in the suburbs; must be on car line and have a large lot. Address "Fresh Air," Box 805, care Georgian. 6-27-4

WANTED—If you have any first mortgage real estate notes payable monthly that you want to turn into cash, answer at once. Address "Notes," Box 897, care Georgian. 28-25-6

WANTED—PASTURE.

I WANT A pasture of from 100 to 500 acres of land on the railroad or car line, suitable for first class dairy, convenient to send milk and vegetables in the city. Will pay a good rental, with privilege of buying the same, on a term of years. Room 201 Equitable Building, Atlanta, Ga. 44-26-6

REAL ESTATE FOR EXCHANGE.

I HAVE several farms near Fort Valley, which will exchange for property in or around Atlanta. J. T. Kimbrough, M. 4078, 409 Atlanta National Bank Building. 6-25-3

WILL EXCHANGE as first payment, lot in Decatur Heights for about $2,250 home in West End or some good section of the city. A. D. M., Box 208, care Georgian. 27-27-6

FARMS FOR SALE.

I OWN and offer for sale, exchange or lease, several well improved productive farms. Easy terms. G. H. Waddell. 114 Candler Building. 6-26-1

REAL ESTATE FOR SALE. REAL ESTATE FOR SALE.

East Lake Bungalow

ONE BLOCK from the Atlanta Athletic Club entrance, facing beautiful East Lake Drive, we offer one of the most complete and up-to-date bungalows ever built around Atlanta. On lot 85x170 feet, six rooms, servant's room and toilet in basement, furnace heat, fireplace in each room, tiled bath room, plateglass windows, white enamel fixtures, double floored and storm sheathed, connected with Kirkwood water system and East Lake sewerage system. This house is just as complete in every detail as any house in the city. Price $5,500.

FORREST & GEORGE ADAIR

REAL ESTATE AND CONSTRUCTION NEWS

Close-in Acreage Bought for $32,375

Edwin P. Ansley Adds to Park. Three Fine New Residences. Other Realty Notes.

Recent additions to Ansley Park seem to portend an extension of that residential neighborhood until it reaches limits much farther to the north than at present, perhaps as far as Rock Springs, or beyond. This was hinted at the other day by members of the Edwin P. Ansley real estate agency and is borne out in part thus far in the additions already made, and an addition of more recent date which has just gone to record.

Mr. Ansley has bought from Mrs. Sallie J. Bearse a 16.9-acre tract, bounded on the east by North Boulevard, etc., for $25,375, on terms of $1,267 cash and notes at 7 per cent; and from Paul E. and Lizzie L. Stephens a 5-acre tract, bounded on the north by Rock Springs Avenue and on the east by Boulevard, for $7,000, on terms of $1,000 cash and the balance in notes at the same rate of interest.

The original Ansley Park tract contained about 200 acres and was bought from the late George W. Collier for about $300,000, Mr. Collier having bought it in the pioneer days for $150. Since the above purchase some 20 acres were bought from Mrs. Harriet F. Brandon for approximately $18,000, and the addition of more acreage promises to bring about more interesting development.

Papers in Interesting Sales.

The northeast corner of Peachtree Road and Peachtree Way, which was sold June 15, 1912, by George L. Dickinson, of Florida, to Eugene Dickey, has been transferred to J. W. Goldsmith, Jr.

Deeds have gone to record in the conveyance May 9 of 87 Luckie Street, 40 by 150, to Paul Goldsmith from Alex Reeves, for $28,000, on terms of $11,250 cash, the assumption of a $10,000 loan and notes at 6 per cent.

Two More Fine Residences.

Dr. Joseph Jacobs, it was learned Friday, will move from his downtown house on the east side of Peachtree, between Sixth and Seventh Streets, and will erect a handsome country home on Peachtree Road, between Buckhead and Brookhaven.

Charles Godfrey, builder of one of the first homes at East Lake and now a resident there, has bought a lot at Brookhaven, and it is reported will soon build there.

The contract for J. J. Haverty's fine residence on Peachtree Road, north of Jack J. Spalding's "Deerland," has been let to the Pittman Construction Company and work will start in a short time. The house will cost about $50,000.

Application for Permit.

Application was made Friday for a permit to construct at Auburn Avenue and Butler Street the $76,803 auditorium and business building of the G. U. O. I. O. O. F. (colored).

More Money in Sight.

People vitally interested in the condition of the local money market have noted with pleasure a decided "loosening up" of the banks with loan funds. A depositor who was turned down flatly several weeks ago on application for a $5,000 loan received this week a letter from his bank saying that he could get the money at the usual rates. Many others who found a temporary tightness in money have succeeded in making arrangements to carry on business operations.

Charter Applied For.

Heirs of the late Sidney H. Phelan have applied to the Superior Court, through Barry Wright, of Rome, attorney, for a charter for the S. H. Phelan Company (Inc.), the purpose of the organization being to handle the Phelan estate.

After Executive Mansion.

Although Forrest & George Adair expect to make no proposition to the State Legislature this year relative to acquiring the Executive Mansion property for Asa G. Candler, several other real estate agents will probably open up the matter. One of the latter gathered all the information necessary some time ago and announced that he would offer a site on Peachtree Road. It is stated authoritatively that the Rhodes mansion on Peachtree, near Seventeenth Street, will not be put up this year. Charles H. Black offered it two years ago as agent for Mr. Rhodes.

Mr. Candler has no definite plans for his extensive frontage, beginning with the old Capital City Club property. He declared some time ago that the local political situation was such that he didn't feel justified in going ahead, and intimated that he had not been able to determine what character of improvements to make.

New Subdivision Opened.

Oakwood Terrace, a subdivision of 100 residence lots owned by the McKenzie Trust Company, has been placed with the L. P. Bottenfield Real Estate Agency for sale. This property is just off East Lake Drive and adjoins Druid Hills. The Bottenfield Agency now has subdivisions worth approximately $1,000,000.

Knox Going to Convention.

The local delegation of real estate dealers going to the sixth annual convention of the National Association of Real Estate Exchanges in Winnipeg the latter part of July, promises to be swelled by several other delegates before the lists have closed. Fitzhugh Knox, builder and real estate developer, has plans for going. The names of others have been published.

Additions to Sales Force.

O. P. Lyman, formerly with the A. K. Hawkes Company, and C. S. Martin, formerly of Tennessee, have joined the city sales force of the L. P. Bottenfield Real Estate Agency. Both men are well acquainted with realty values and are expected to prove a valuable addition to the firm.

Building Permits.

$100—R. E. Riley, 262 and 264 Decatur Street, erect awning. Day work.

$50—J. H. McCown, 172 Luckie Street, repair veranda. Day work.

$2,750—Marbut & Mims, South Moreland Avenue, one-story frame dwelling. Day work.

$1,200—Mrs. V. E. Minor, Van Epps Street, same. Day work.

PROPERTY TRANSFERS.

Warranty Deeds.

$1, Love and Affection—John N. Wood to Mrs. Ida W. Robertson, lot 72 by 207 feet, west side Peachtree Street, 671 feet south of north line of land lot 108, Seventeenth District. June 26.

Love and Affection—Same to Mrs. Mary F. Wood, lot 72 by 200 feet, west side Peachtree Street, 599 feet south of north line of land lot 108, Seventeenth District. June 26.

$1, Love and Affection—Same to Mrs. Katie D. Clarke, lot 70 by 200 feet, west side Peachtree Street, 346 feet south of north line of land lot 108, Seventeenth District. June 26.

$1, Love and Affection—Same to Mrs. Jessie M. Winn, lot 73 by 200 feet, west side Peachtree Street, 526 feet south of north line of land lot 108, Seventeenth District. June 26.

$1, Love and Affection—Same to Mrs. Fannie M. Hudson, lot 70 by 200 feet, west side Peachtree Street, 416 feet south of north line of land lot 108, Seventeenth District. June 26.

$733—Ernest Woodruff to Mrs. Irma S. Patillo, lot 65 by 94 feet, south side Waverly Way, 120 feet southwest of Hurt Street. June 26.

$800—T. C. Holmes to E. L. Verner, one-half interest in lot 50 by 219 feet, northeast corner of Peachtree Avenue and Lexie Street. August 22, 1912.

$5,000—J. H. Porter to Mrs. Dorothy Nuckols, lot 25 by 112 feet, north side of Auburn Avenue, 212 feet east of Piedmont Avenue. June 26.

$4,150—W. H. Allen to Miss Ada Perrine, lot 95 by 1,000 feet, east side of Peachtree Road, 734 feet north of south line of land lot 100, Seventeenth District. May 30, 1911.

$125—College Park Land Company to Simyon R. Cochran, lot 50 by 190 feet, south side of Columbia Avenue, 100 feet east of Napoleon Street. November 25, 1910.

$4,000—George B. Powell to M. M. Kendall, 118 Grant Street, 44 by 150 feet. April 4.

$4,000—M. M. Kendall to Mrs. Rebecca J. Florence, same property. May 22.

$2,500—Same to Mrs. Lector L. Flowers, lot 63 by 225 feet, east side of Hemphill Avenue, 255 feet south of Southern Railway. June 26.

$1,500—Edwin P. Ansley to Mrs. Mary S. Cresse, lot 71 by 145 feet, southwest corner of North Boulevard and Rock Springs Avenue. June 25.

$500—Westview Cemetery Association to S. H. Phelan, lot 168, section 4. December 1, 1905.

$1,100—William J. Davis to W. C. Harper and W. M. Weathers, lot 50 by 173 feet, northwest side of Cascade Avenue, 140 feet northeast of Westwood Avenue. June 17.

$650—Edgar A. Neely to B. R. Carroll, lot 60 by 270 feet, southwest side of Ware Street, 60 feet southeast of Cheney Street. June 19.

$650—Same to same, lot 54 by 200 feet, southwest side of Ware Street, 112 feet southeast of Oak Street. June 25.

$1,100—Charles T. Cooper to G. E. Cooper, one-half interest in lot 50 by 150 feet, east side of Linwood Avenue, 106 feet south of Blue Ridge Avenue. June 26.

$4,000—John T. Taylor to George B. Everett, lot 40 by 175 feet, west side Barnett Street, 313 feet south of Ponce DeLeon Avenue. June 10.

$500—Paul E. and Lizzie L. Stephens to Edwin P. Ansley, lot 71 by 145 feet, southwest corner North Boulevard and Rock Springs Avenue. June, 1913.

$6,750—Mrs. Margaret R. Tyler to C. H. Chapman, 154 Elizabeth Street, 60 by 209 feet. June 23.

$400—Mrs. Fannie and John A. Austin to L. P. Bottenfield, lot 102 by 200 feet, south side Eureka Drive, 253 feet southwest of east line of land lot 102. June 23.

$600—Same to same, lot 180 by 230 feet, north side Hurst Drive, 178 feet northwest of east line of land lot 102. June 23.

$200—Same to same, lot 50 by 160 feet, south side Eureka Drive, 52 feet west of Hurst Drive. June 23.

$200—Same to same, lot 50 by 160 feet, south side Eureka Drive, 100 feet east of Virginia Place. June 23.

$200—Same to same, lot 50 by 258 feet, east side Virginia Place, 159 feet northwest of Junction Avenue. June 23.

$400—Same to same, lot 100 by 215 feet, east side Virginia Place, 370 feet southeast of Eureka Drive. June 23.

$400—Same to same, lot 100 by 172 feet, south side Springdale Drive, 401 feet west of east line of land lot 101. June 23.

$750—Georgia Railway and Power Company to C. L. Bartlett and John S. Owens, a 40-foot right of way through land lot 185, being about 10 acres. June, 1913.

$3,000—Mrs. Annie F. Ray to Mrs. Willie P. Meador, lot 50 by 175 feet, north side West Fourteenth Street, 168 feet east of West Peachtree Street. June 26.

$7,000—J. Wayne Moore to Mrs. Ellen L. Corrigan, lot 46 by 148 feet, south side of Ponce DeLeon Avenue, 92 feet west of Kennesaw Avenue. May, 1912.

$325—T. C. Holmes and E. L. Verner to Mrs. E. W. Smith, lot 50 by 196 feet, east side of Grand View Avenue, 285 feet north of Peachtree Avenue. June 17.

$500—Alice A. Palmer to same, same property. June 17.

$1,500—J. S. Reid to W. L. Bailey, lot 60 by 200 feet, south side of Sawtell Avenue, 804 feet from Lakewood Avenue. June 26.

$2,350—Mrs. Nannielu F. Martin to Rosa Rauschenberg, lot 40 by 136 feet, northwest corner of Hogue Street and an alley running from Hogue Street to Boulevard. May 8, 1912.

$7,875—Clifford L. Anderson to Duncan MacDougald, 105.31 acres, in southeast corner of land lot 178. May 9, 1912.

$1,634—O. E. Horton to M. C. Horton, lot 100 by 150 feet, south side of Eighth Street, 119 feet east of Lynn Street. June 26.

Loan Deeds.

$400—Mrs. E. W. Smith to Mrs. India M. Christman, lot 50 by 196 feet, east side of Grand View Avenue, 285 feet north of Peachtree Avenue. June 24.

$2,00—Mrs. Lillie S. Perry to Dickinson Trust Company, 306 Gordon Street, 35 by 180 feet. June 25.

$2,000—Same to same, 308 Gordon Street, 36 by 180 feet. June 25.

$3,350—Gray W. Hampton to T. Peden Anderson, 240 St. Charles Avenue, 50 by 190 feet. June 23.

$650—Charlie and Delia Walton to Luella K. Flinn, 421 West Fair Street, 42 by 100 feet. May 23.

$2,000—Ellen L. Corrigan to Morris Rich, 329 Ponce DeLeon Avenue, 46 by 148 feet. June 24.

$6,000—Mrs. Dorothy Nuckols to Mrs. Tillie E. Clarke, 160 Auburn Avenue, 25 by 112 feet. June 26.

$3,500—Charles T. and G. E. Cooper to Mrs. Tillie E. Clarke, lot 50 by 150 feet, east side Linwood Avenue, 106 feet south of Blue Ridge Avenue. June 26.

$5,000—M. George Azar and N. George Azar to Mrs. Tillie E. Clarke, lot 51 by 136 feet, north side Decatur Street, 67 feet east of Pratt Street. June 25.

$500—M. M. Kendall to D. B. L. Powell, lot 50 by 215 feet, east side Hemphill Avenue, 255 feet south of Southern Railroad. June 20.

$1,000—Mrs. Margaret R. Tyler to E. V. Carter, guardian, Nos. 142-144 Walton Street, 50 by 66 feet. June 21.

$1,800—Annie S. Owen to Dickinson Trust Company, No. 178 Forrest Avenue, 35 bq 100 feet. June 26.

$4,000—Mrs. Avie A. Bowen to Manning Phillips, lot 50

THE ATLANTA GEORGIAN
Published Every Afternoon Except Sunday
By THE GEORGIAN COMPANY
At 20 East Alabama St., Atlanta, Ga.
Entered as second-class matter at postoffice at Atlanta, under act of March 3,1873
Subscription Price—Delivered by carrier, 10 cents a week. By mail, $5.00 a year.
Payable in Advance.

Think for Yourself

Don't Be Servile, Taking Older Men and Other People's Ideas at a False Valuation

(Copyright, 1913.)

The brain in your head is the result of hundreds of thousands of years of evolution and education on this earth.

That brain is given you that you may **DECIDE FOR YOURSELF** what is true, what is false, what is important and what is unimportant.

About one man in a thousand actually uses, in forming opinions, the thinking power, the power of discrimination, that is given to him.

The other nine hundred and ninety-nine simply go along old, beaten paths. Where others bow low, **THEY** bow low. Where others look scornful, **THEY** look scornful.

Most of us think and act more like sheep than like men. One sheep at the head uses his pretty feeble brain, and the others do what he does.

As a result, we are not ready for new ideas when they come. We are not ready to recognize real genius when it appears.

And it is true to-day, as it was when Emerson wrote, that every man bringing to the world a message worth while is misunderstood because of our stupid reverence for the past and our dullness to new truths.

Pythagoras was misunderstood, and Socrates and Jesus and Luther and Copernicus and Galileo and Newton and every pure and wise spirit that ever took flesh. To be great is to be misunderstood.

Naturally, human beings must profit by the discoveries of those that preceded them. We don't throw away the law of gravitation, or axioms in geometry, or the multiplication table because they were used by men before us.

The trouble with us is that we hang on to our prejudices, our foolish reverence for vacuity, more desperately than to the most important truths given us by science.

The thing for you to do, young men—we mean men up to seventy, for all ought to be young until then and even later—is to **KNOW WHY YOU THINK AS YOU DO THINK.**

For instance, admire only things **THAT YOU KNOW ABOUT.** Look up to those of whom you **KNOW THAT THEY HAVE REALLY DONE SOMETHING WORTHY OF ADMIRATION.**

Don't let other people form your opinions for you. Don't accept your opinions ready made like a pair of rubber boots.

Make up your mind to know **WHY** you believe a thing, **WHY** you look up to an individual, **WHY** you accept the opinions going round.

This is important, not merely to your own self-respect and manhood, **BUT TO YOUR POSSIBILITIES OF GROWTH,** your possibilities of doing something worth while.

Men that have succeeded owe their success to the fact that they refuse to take difficulties for granted, to take opinions for granted, or to take **CONDITIONS** for granted. They determined to decide things for themselves. They found new ways, they found new possibilities, they added their names to the list that have done something.

Keep **DOUBT** in your mind always. We give you below a quotation to paste up. It was supplied by Bolingbroke, a man of wonderful ability, almost a great man—the individual who supplied the philosophical thought with which Pope seasoned his poetry.

He knew enough to appreciate the value of original thought and research; he knew that doubt is essential to knowledge, and he put it well. This is what he said:

"Doubt is the key of knowledge. He who never doubts never examines. He who never examines discovers nothing. He who discovers nothing is blind, and will remain so."

As long as you live, **DOUBT.** Question, deny, verify. Be able to say, "I think so, **BECAUSE I HAVE THOUGHT ABOUT IT.** I admire him, **BECAUSE I HAVE STUDIED HIS LIFE.**"

"Seek and ye shall find. Knock and it shall be opened unto you."

"**PROVE** all things. Hold fast that which is good."

These are two texts for those that may desire Biblical sanction for man's chief intellectual quality, **DOUBT.**

Attorney General "Shedding No Tears"

Attorney General McReynolds' flippant remark "a Republican District Attorney has resigned and I am shedding no tears," must have come as a shock to every right-minded man and woman throughout the whole country who had read the facts.

The United States District Attorney for the Northern District of California had been ordered, against his protest, to postpone until the autumn the trial of two men indicted under the Mann White Slave Act. The prosecuting officer described the case as "a hideous crime which has shocked the moral sense of the people of California."

The two men accused were of such standing in the community that the people would naturally be tempted to expect that they would have a big "pull." In fact, their friends publicly boasted that the wealth and political prominence of their relatives would stop their prosecution **THROUGH INFLUENCE AT WASHINGTON.**

Added orders to postpone other pending cases, corporation prosecutions, brought from the Californian Federal District Attorney a very righteously indignant letter to the President, demanding the acceptance of his resignation **BY WIRE.**

If indictments of Federal Grand Juries in California are to be nullified in Washington on the representations of friends of the accused, or pigeonholed until witnesses can be corrupted or spirited away, a most serious situation has arisen. It is a situation altogether subversive of public confidence in our highest legal officers; subversive, indeed, of any confidence in our judicial system. Such a lack of confidence, once generally established, means mob rule.

Attorney General McReynolds' tears are not wanted. Other and anguished tears have undoubtedly been shed in the homes of the little high school girl victims. What are wanted from an Attorney General of the United States are a sound, trained sense of propriety and discretion, an honor above the possibility of suspicion, and a disgust of crime, especially **THIS** kind of crime, equaled only by an eager desire to punish it.

From Chocolates to Steak and Onions

How an extravagant honeymoon makes the home appear dull and shabby to the bride. (See article below on this topic by Dorothy Dix)



By DOROTHY DIX

In a recent divorce case it was shown that the real cause of the wife's dissatisfaction with her husband was because he was not able to maintain the grand splurge of their bridal tour throughout their everyday life.

The wife had been a poor girl, a stenographer, who married a middle-aged merchant of moderate means. He took her for their honeymoon to Palm Beach and other fashionable resorts, and, dazzled by the magnificence of the hotels at which they stopped, she expected the same luxury ever afterward. The husband couldn't afford this, and when called upon to settle down into a very modest city flat the wife became peevish, and fretful, and disgruntled, and considered herself so ill used that she finally took her troubles to the divorce court.

This is a sad tale, mates. Let it be a warning to every young man who is contemplating matrimony and who is figuring out where he shall go with his bride on their honeymoon.

The Millionaire Standard.

Don't take her to a place where she will establish a millionaire standard of comparison and which will make the real home in which she has got to live look like thirty cents ever afterward. On the contrary, conduct her to some quiet spot, mid humble surroundings, that will cause your little four rooms and a bath, with real running water, to seem like a palace by contrast. Whether we are satisfied or not depends altogether upon whether we look down or up, whether we contrast beer with champagne, or with spring water.

You get the idea?

The biggest and most dangerous rock in the matrimonial sea is branded IMPOSSIBLE EXPECTATIONS, and the majority of men court a head-on collision with it. That's the reason there are so many wrecks.

When a man woos a girl he does everything on earth to jeopardize their future happiness together and to make their marriage a failure by handing her out false promises, and false impressions of what he is and what he's got, and the way they will be able to live, and to fill her mind and fire her imagination with anticipations that can never be realized.

Her Foolish Thought.

To begin with, he is the meekest, mildest, most tractable and amiable creature on earth, apparently so gentle that a girl child could lead him. He spends hours and hours telling her that he asks nothing else of life but the privilege of worshiping her, and singing the praise of her beauty and angelic qualities, and that he could die holding her little white hands in his.

She thinks, poor little goose, that being married is just nothing but one long love session, and then, when she finds out that a man drops love-making at the altar, and that he never notices how his wife looks unless to offer a criticism on it, and that instead of considering her an angel, she is led to believe that he thinks her the most faulty individual living, it gives her the shock of her life.

Also, when a man is courting a maid he does it by means of gifts, and flowers, and candy, and theater tickets, and restaurants. There's nothing too good for her, and he scatters his money around with a liberal hand that leads the girl to form false ideas of his income and the manner in which he will be able to support her family.

Lucky to Ride in Cars.

The average girl has never had the handling of any money, and knows nothing about business. Therefore when a youth feeds her on 80-cents-a-pound chocolates, and conducts her to the best seats in the theater, and blows her off to $10 dinners, she argues that she will have a perfectly grand time going about to such places and indulging in such luxuries when she's married to him, and she's bitterly disappointed when she does marry him to find out that she's lucky to have nickels for trolley car fares, and to go to the movies and have an occasional glass of ice cream soda.

Many a woman secretly accuses her husband of being a tightwad, or of having ceased to love her, because after marriage he does not indulge her in the things that he did before marriage, and that his munificence then led her to expect. She doesn't stop to reflect that the money that used to go into candy and flowers is now going into beefsteak and onions for her daily sustenance.

There is no doubt, however, that a very large per cent of domestic misery is caused by men fostering these false ideas in women before marriage and leading them to expect a grandeur that they have no way of attaining. This not unnaturally provokes bitter disappointment and chagrin in the disappointed wives, and the result is misery for both.

Mr. Coffman, who makes pictures that cause people to think, has illustrated this little comedy—or tragedy—of life in the accompanying picture. In it you see the Claude Melnotte of the department store, on the bookkeeper's stool, with his $25 per and his lady love before marriage.

Don't Court Girl in Taxi.

He is "blowing her to a good time." They sit on the terrace of some smart restaurant, well dressed, eating dainty food, with soft light and beautiful surroundings about them. The next scene is after marriage. They sit in their plain little kitchen surrounded by the odor of the stew cooking on the stove, the man in his shirt sleeves, smoking a pipe, everything poor and plain and unbeautiful. And the wife's face shows what she's thinking about it all.

The moral of all of which is: Don't court a girl in a taxicab and expect her to be satisfied to walk after marriage, and don't take your bride to Europe on a honeymoon and expect her to be thrilled with a kitchenette apartment when you get home.

Thes sudden drops make women dizzy.

A DREAM WOMAN

By WILLIAM F. KIRK.

SMALL and graceful and fair to see,
She sat in a nook alone with me.
How often, I wondered, had tears bedewed
Those big, brave eyes in her solitude.
She seemed like a vine that Destiny
Had set too far from a rugged tree,
And a longing to shield her slender form
Swept over my soul like a tropic storm;
A longing that out of my heart I threw
Lest she might sense it and misconstrue.

Big, brave eyes, each eye a star,
Mine to idolize from afar;
Set like gems in a diadem,
Only in dreams can I worship them.
God of this weird, bewildering scheme,
Why did you give us the will to dream?
Why did you place on Life's strange sea
The barren island of Cannot Be?

Ella Wheeler Wilcox Writes on Human Life



Day Will Come When Its Propagation Will Be Under Strict Law, with the Additional Element of Religion to Aid Science---This Will Improve the Race, She Says.

Written for The Atlanta Georgian

By Ella Wheeler Wilcox

Copyright, 1913, by American-Journal-Examiner.

THERE is a certain quality in each of us, a quite normal and natural human quality, which makes us rejoice exceedingly when we are proved to be right in any forecast of events.

Perhaps this quality may be called vanity, but it is an excusable vanity, as indeed many phases of vanity are excusable.

The egotistical and conceited human being is insufferable; he is a misfortune to himself, because he is so certain of his superiority over his fellows that he makes no least effort to improve.

But the being possessing vanity is always on the alert to do better and better; to keep up with the times, to be alert, to be proven right. Therefore, if it be vanity which prompts these words, let be.

Ten years ago, I published the following:

SOME months ago I received a letter from that good woman Emma Sickles, in which she said:

"It is to be hoped that the day is not far distant when men see it is a far more serious thing to bring life into human existence, of suffering or degradation, than it is to end the earthly existence of that life, and that they are quite as responsible to God and to society for the lives they bring into being as they are for the lives they 'murder.'"

That day is not as near as Miss Sickles hopes, yet such a day must come.

How Race Will Be Bred.

A day when the propagation of the human family will be under as strict a law as the breeding of fine fowls or blooded stock, with the additional element of religion to aid science. Fine animals are bred by science—the science of careful selection and wise mating.

But it requires more elements to produce a splendid specimen of the human family than a perfect animal.

Fine feathers make fine birds, and tender flesh and certain productive and salable qualities complete the well-bred fowl.

The high-bred horse needs fine points, speed and carriage. But the perfectly bred human being, such as the world waits to welcome, must be mentally equipped and morally endowed, as well as physically developed, and all these traits should be equally balanced.

The man of stunted or deformed body or giant proportions, the anemic and undeveloped temperament or the oversensuous and self-indulgent, the material-minded or the spiritual bigot, are all types to be eradicated. The ideal race—the coming thoroughbreds—will be men of good stature and strong vitality, intellectual and reverent, and all animated with an ambition to work together toward the betterment of this beautiful world. Deformities and degenerates will be unknown, save as accidents.

There are few deformed animals, because animals, even when left to themselves, breed their young more according to nature than the average man. All deformity of mind and body is the result of wrong conditions—ignorance, self-indulgence, extreme poverty and extreme luxury. By and by the wise people of the world are going to see how necessary it is to control the conditions under which children are propagated and reared.

Science will establish laws and parents will abide by them. No criminal, no diseased person, no drunkard, will be allowed to produce his kind.

Before a marriage license can be procured, in that day to come, a committee will investigate the conditions and decide whether the parties are proper people to become parents. This will lead to the preparation of men and women for marriage and parenthood—the most important occupation of life.

Women Will Be Guarded.

Women will be guarded and protected before the birth of children and taught the wonderful import of parental influence. Men will lift their hats to an expectant mother, and the child will be welcomed with rejoicing and reared as carefully as he was born.

This was done in the days of old Greece, but woman was not allowed the intellectual freedom which is hers to-day, and the world was more cruel and possessed less scientific knowledge.

In the next 100 years Science is to make marvelous religious truths, only known now to the few enlightened minds, universal facts, and that will help men and women to go about the propagation of a higher order of human beings with reverence and patience.

The time will come when it will seem a matter of surprise to the denizens of the earth that diseased and vicious people were ever allowed to produce offspring. Meantime, let mothers remember how much they can do to-day by keeping their minds uplifted and their hearts full of love for the unborn child they are molding.

And let them think before they become wives of the manner of men they are choosing for the fathers of their children.

Every well-born child which comes into the world to-day will help along that time of which Miss Sickles writes—the time still far away, but coming nearer and nearer, when men and women shall realize what it means to populate the earth.

SO great an advance along these new paths has progress made in a decade that it seems interesting to reprint the prophecy.

Since the above article was written the Society of Eugenics has been formed and an international congress has been held.

Interest in Eugenics.

A general agitation of the subject of sex hygiene has occurred. Every intelligent man and woman, who is not absolutely self-bound, is interested in these progressive ideas, and the law has been passed in four (possibly more) of the States making it permissible for chronically insane, criminal and diseased men to be sterilized and prevented from perpetuating their ills. And in Indiana alone more than 500 such cases have been operated upon.

Surely the dream of Miss Sickles is coming true.

PERTINENT PARAGRAPHS

California woodpeckers are thought to be insane because they are storing up pebbles instead of acorns. Maybe the birds intend to use the stones as ammunition.

* * *

Bathers have taken to doing the turkey trot in the surf. From the spectators' point of view, mid-ocean would be even better.

* * *

Out in the West they've started a "fathers' day." A work of supererogation. Already observed every payday.

* * *

Sign in downtown restaurant reads "Pie, in season, 5c." Had no idea the game laws applied to dear old Mr. Mince.

To the layman polo combines the fascination of a head-on collision with the thrill of a runaway in a crowded street.

* * *

Few men are able to put 10 cents on the church plate as cheerfully as they will put $1 on the bar at a saloon.

* * *

Man wins $25 by eating 61 eggs. At present prices he must have been a loser.

* * *

An Illinois court has decided a man can be beautiful. Watch "Uncle Joe" Cannon and Colonel "Jim Ham" Lewis blush.

* * *

The trust buster seldom pays any attention to a losing business proposition.

ALWAYS FIRST
THE SUNDAY AMERICAN
Order It NOW
Both Phones Main 8000

THE ATLANTA GEORGIAN

Read for Profit---GEORGIAN WANT ADS---Use for Results

VOL. XI. NO. 280. ATLANTA, GA., FRIDAY, JUNE 27, 1913. Copyright, 1906, By The Georgian Co. 2 CENTS. PAY NO MORE

HOME EDITION

FELDER AND LANFORD INDICTED

Three Policemen Suspended; Scandal Is Brewing

CONLEY IS GRILLED BY PROSECUTION

WIFE OF SPEAKER IS HIS MOST VALUABLE ADVISER IN POLITICS



Mrs. Lyra Reid Burwell and little daughter, Lyra.

Photo by Wesley Hirshberg.

Mrs. W. H. Burwell Is an Able Campaign Helper and Also a Trusted Lieutenant.

Mrs. Lyra Reid Burwell, wife of Speaker William H. Burwell of the Georgia House of Representatives, knows more about her husband's campaign than anybody else, unless the Speaker himself.

Mrs. Burwell has taken a deep interest in her husband's long and successful political career. She has been, in a way, the Speaker's most intimate help, and the most delicate problems frequently have been submitted to her for an opinion before passed on. In many instances her advice has prevailed over the judgment of her husband and his most trusted advisers.

In the campaign for the Speakership, Mrs. Burwell kept close tab on all correspondence touching the race, and knew, long before the roll was called, just exactly how this, that, and the other member might be expected to vote.

Mrs. Burwell, before her marriage, was Miss Reid, of Hancock County.

The charming little Miss with Mrs. Burwell in the picture is Lyra Reid Burwell, the only child of the Speaker and his wife.

The home of the Burwells is sure to be the center of much social activity during the session of the House now on.

DORSEY HAS NEW FRANK EVIDENCE

New activity was injected into the Phagan case Friday when James Conley, negro sweeper at the National Pencil Factory, was removed secretly from his cell in police station and closely questioned by Frank Hooper, who will aid Solicitor Dorsey in the prosecution of Leo Frank.

The move was surrounded with the utmost secrecy. The negro was taken from his cell by Detective Starnes, and behind locked doors questioned anew in the room used by the Police Commissioners. He had been in for many minutes before the action became known.

Mr. Hooper asked Conley various new questions, and after the quizzing was over hurried away from the police station.

Dorsey Has New Evidence.

It was the first time that Hooper had questioned the negro.

That a mass of evidence which the Atlanta detective force had no part in getting, and of which the members have had no knowledge, will be presented at the trial of Frank by Solicitor General Dorsey became known Friday.

Developments revealed that the Solicitor, through his personal investigation and that of his "greatest detective," has discovered a number of persons whose names have not been connected with the mystery in any way by the local detectives. From these persons the Solicitor has obtained much evidence which will be made public for the first time when Frank is put on trial for his life.

Detective Identified.

Mr. Dorsey for a time engaged the services of a well-known detective whose name he kept carefully a secret, but whose identity was disclosed Friday by The Georgian's Houston, Tex., correspondent as Frank Pond, who was connected with the Pinkerton forces for a number of years. Pond is now in Houston, where he was seen by the reporter.

It is understood Pond was shadowed by the Atlanta detectives all the ten days he was working on the case for the Solicitor. He is said to have registered at eight different hotels under as many different names. At the

Continued on Page 2, Column 8.

CATCH THREE POLICEMEN IN 'TIGER'

Three policemen, Call Officers C. H. Bailey and R. A. Wood and Patrolman R. T. David were suspended by Chief of Police Beavers Friday afternoon on charges of visiting a negro blind tiger in the rear of 127 Auburn Avenue.

Ola Bradley and Helen Moody, negro women, will be tried in Police Court Friday afternoon on charges of running the blind tiger and furnishing liquor to the officers.

Chief Beavers intimated that sensations in police circles may develop during the trial of the two women, and it is rumored around headquarters that other policemen probably will be involved in the affair, and that other suspensions are likely.

The arrest of the two women and the suspension of Bailey, Wood and David followed an investigation conducted by Plain Clothes Officers Moon and Adams. For several weeks reports have been coming to Chief Beavers that the women were operating a blind tiger on Auburn Avenue, and lately that policemen were frequenting the place.

Moon and Adams were detailed to watch the place and gather evidence. They reported to Chief Beavers that on Thursday morning at 12:20 o'clock they saw the three officers enter the place, and saw the negro women pour out something in a glass and hand it to them. They did not, they said, see the officers drinking, as they stepped into the shadows after receiving the liquor.

Late Thursday afternoon Chief Beavers, with Captain Perry and Moon and Adams, raided the blind tiger and arrested the two women. They found on the premises four gallons of whisky and a lot of empty whisky and beer bottles. The whisky was confiscated and taken to police headquarters.

Train Kills Girl as She Falls Over Rails

DUBLIN, June 27.—Miss Sadie Prantley was run down and killed by a Wrightsville and Tennille passenger train to-day near Harrison.

Miss Brantley and some friends were sitting on the bank of the roadbed. Just before the train approached she jumped up and started down the track. After running a short distance she fell.

Court House Robbed; Police Station Near

COLUMBUS, GA. June 27.—Under brilliant arc lights, just across the street from police headquarters, offices in the Muscogee County court house were robbed of about $200.

The burglary took place between midnight and dawn. The office of the city clerk, which is in the building, and also that of the County Tax Collector, were rifled.

Wilson in White, Another Precedent

WASHINGTON, June 27.—President Wilson has been appearing in summer dress these hot days. He wears a suit of white duck and shoes of white canvas.

This is another case of Mr. Wilson's seizing an opportunity to establish a precedent that Colonel Roosevelt neglected during his residence in the White House.

Miss Wilson Dances At Social Club Ball

MADISON, WIS., June 27.—Miss Margaret Wilson, daughter of the President, sang several songs at a social center club entertainment.

Later she danced with members of the club.

'Chemise Expose' Is Paris' Newest and Most Risque Dance

NEW YORK, June 27.—Take it from Miss Gail Keene, a passenger who arrived here to-day on the Mauretania, that the "chemise expose," a new dance which has just struck Paris, will bring people back to the fig-leaf days if it ever gets popular. The dance will be brought to New York and presented here unless the police interfere.

"I saw the dance in Paris," said Miss Keene, "and also the dancer—all of her."

"Is the gown slashed?" asked a reporter.

"Slashed!" exclaimed Miss Keene. "There isn't enough of it to slash. As for the dance, just add the tango to the bunny hug and the turkey trot, then multiply that by three and add a dash of tabasco."

Georgia Veterans Get U. S. Tents, and Apology by Fowler

WASHINGTON, June 27.—Representative Fowler of Illinois, who defeated the passage of the resolution authorizing the War Department to lend tents to the Confederate veterans for their reunion at Brunswick, Ga., apologized for his act Thursday afternoon, and the resolution was passed.

"I can not afford to offend the old soldiers of the country," said Mr. Fowler in explanation. "Therefore, I withdraw my objection and ask unanimous consent for the immediate consideration of the resolution and urge its passage."

This was done amid applause.

Key's Grandson, Too Poor for Reunion Trip, Heartbroken

GETTYSBURG, PA., June 27.—John Francis Key, grandson of Francis Scott Key, author and composer of "The Star Spangled Banner," is in a State home for Confederate veterans at Pikesville, Md., almost broken-hearted because for some reason he has failed to obtain transportation to Gettysburg for the anniversary celebration and subsistence while here.

News of the plight of the aged veteran, who was engaged in the battle, was brought here by William Page and William F. Brawner, the only Confederates on the scene thus far.

Juarez Threatened By Attack of Rebels

EL PASO, TEX., June 27.—Scouts sent out by General Salazar, Federal commander in Juarez, reported to-day that Pancho Villa, with a horde of rebels and bandits, is about 50 miles southwest of Juarez, preparing to attack the town.

Villa declares that he will capture Juarez and execute Salazar in the bull ring. Many residents of Juarez have fled to this city.

THE ZEST OF CONGENIALITY

HOW much more one enjoys the meals if eating among congenial spirits with pleasant environment and animated and diverted conversation. This is why folks who board should be particular in selecting a boarding place. The character of this paper gives it circulation among the people of the most intelligent and liberal-minded class, and therefore the boarding houses advertised in our columns find around their tables the sort of people who assure pleasant companionship.

Good Boarding Houses and Good Boarders make Georgian "Want Ads" their Clearing House : : : : : : :

WAR BEGUN ON CHILD LABOR

A fight to abolish child labor in Georgia was inauguarated in the Assembly Friday morning. Three bills, designed to remedy present conditions, were introduced in the upper branch by President of the Senate Randolph Anderson and Senator Fred Kea. In the House, a measure aimed at reform child labor was introduced by Representative Sheppard.

Senator Kea announced that the two bills of which he is author, which compel factories to furnish information regarding labor conditions to the Department of Commerce and Labor, and compel factories to provide seats for women employees, were suggested by H. M. Stanley, head of the Georgia Department of Commerce and Labor, and have the backing of the unions. They embody recommendations made in a report submitted to the unions by an investigating committee several months ago, it is said.

Senator Anderson's bill goes into detail regarding the ages at which a child can work in a factory. It contains the following provisions:

Features of Anderson Bill.

After 1913 no child under 12 years of age shall be employed in a factory or other industrial institution.

After 1914 no child under 13 years of age shall be employed.

After 1915 no child under 14 years of age shall be employed.

Senator Anderson's bill provides also for the repeal of section 3146 of the Code of 1910, which provides that no child under the age of 14 shall be employed, unless the child can read and write. He offers as a substitute the provision that no child between the ages of 14 and 16 shall be employed unless the child can read ordinary English and write ordinary English sentences. If there is doubt of the child's ability to read or write, the matter shall be referred to an agent of the Department of Commerce and Labor for a decision.

The bill makes a violation of the law a misdemanor.

Factory Conditions Hit.

Senator Kea's bills are directed more at reforming factory conditions and taking care of women workers. One of his bills requires the owners of a factory to give to the Department of Commerce and Labor information regarding labor conditions, hours of labor, earnings of the laborers, the character and amount of labor employed, and all other information that might be requested by the Department of Commerce and Labor.

His other bill makes it incumbent upon factory owners to provide suitable seats for all women employees, and permit their use when the employees are not actively engaged in the work of the plant.

The labor bills attracted considerable attention among the members of the Senate. Senator Anderson and Senator Kea are confident that they will pass without opposition.

Similar Bill in House.

A child labor bill was introduced in the House Friday morning by Representative Sheppard of Sumter County. It provides a scale of ages under which a child may not be employed, this limit being placed at 12 years in 1913, not under 13 years in 1914, and not under 14 years in 1915.

One section of the bill states that no child over 14 years of age and under 16 who cannot read will be permitted to be employed in any factory, mill or workshop. A penalty is provided by making the offense a misdemeanor.

A compulsory education bill was introduced by Representative Fulbright of Burke County, requiring all children under 14 years of age to attend schools at least 60 days during the year.

BAR GRAVEYARD FOR DOGS.

RIDGEFIELD, PA., June 27.—The plan to establish a burying ground for dogs in the residence section here was quickly abandoned when citizens voiced their objection.

Policeman Thrown By Horse; Badly Injured in Fall

Mounted Policeman J. A. Hollis was seriously injured Friday morning by a fractious horse which threw him into the gutter and fell on him. Hollis' back was severely sprained and he suffered internal injuries.

The police department has been buying new horses lately for the use of its mounted policemen. One was brought to the station Friday morning at 8 o'clock to be tried out Hollis was instructed to ride the horse about the city and determine its fitness.

When on Ellis Street, near Valentine, the horse became ugly and began to buck, finally succeeding in throwing Hollis off, but losing its own footing in so doing. Several spectators ran up and a call was sent in to police headquarters and to the Grady Hospital when Hollis lay inert on the pavement.

Captain Poole and other officers from the police station rushed to the scene in Chief Beavers' automobile and Hollis was taken to the hospital.

90 at Noon; Not Bad for Atlanta, Forecaster Says

Atlanta sweltered again Friday, when exactly 90 degrees was the mark of the mercury in the official weather bureau thermometer at noon. Low humidity, only 50 per cent, served to make the heat considerably less oppressive.

"This is not bad weather at all for Atlanta," said Forecaster C. F. Von-Herrmann. "Atlanta is in the South and this is the month of June."

Having viewed all the maps provided by the Federal Weather Department, Mr. VonHerrmann said the temperature probably would remain stationary several days, beginning with 73, or thereabouts, every morning and ascending to 90 or 92 between 2 and 3 o'clock every afternoon.

Mrs. 'Bud' Fisher Recovers; to Go to New York Sunday

Mrs. "Bud" Fisher, wife of the creator of Mutt and Jeff, known on the stage as Pauline Welch, who was the victim of an unusual accident at the Piedmont Hotel, has recuperated sufficiently to undertake the trip to New York. Mr. Fisher said Friday they would leave Atlanta at 11 o'clock Sunday morning.

Mrs. Fisher has regained most of her strength, and the long gash in her throat has practically healed. It will be necessary for her to undergo a three-month treatment to obviate all danger of a scar.

Mr. and Mrs. Fisher have canceled all their vaudeville arrangements for the summer.

McReynolds Has 11 On Trail of Speer

MACON, June 27.—There now are eleven agents of the Department of Justice engaged in investigating the official record of Judge Emory Speer in the territory of the United States Court for the Southern District of Georgia. They are headed by D. J. Bailey, chief examiner for the Southern States, and R. Colton Lewis, special examiner for the Department of Justice.

A majority of the agents are in Savannah. It is understood they will go to Augusta next.

U. S. Tries to Halt Escape of Pugilist

CHICAGO, June 27.—Quick action was taken by Federal authorities in Chicago when they learned that Jack Johnson, negro pugilist and convicted trafficker in white women, was planning to leave Montreal, Canada, for Russia. Red tape was discarded and Charles F. Dewoody, special agent of the Department of Justice, prepared to leave for Montreal.

Telegrams were sent to the Montreal authorities and the Canadian Government officials.

TRUE BILLS CHARGE LIBEL

Three indictments charging criminal libel were returned Friday by the Grand Jury against Colonel Thomas B. Felder, the Atlanta attorney, and Newport Lanford, Chief of Detectives, who accused each other of most everything in the category after the famous dictograph episode. There are two bills against Felder and one against Lanford.

The two men will be placed under bond and will be tried in the Fulton County courts under the misdemeanor act for unlawfully and maliciously accusing each other, according to the true bills.

The penalty for conviction of a misdemeanor is six months in the county jail, twelve months in the penitentiary, a fine not exceeding $1,000; either or all three.

Colonel Felder appeared at the Solicitor's office about 2 o'clock and furnished the $500 bond required. Chief Lanford had not been located at that time, but was expected to do likewise.

The accusation against both men is based on recriminations issued against each other and published in the Sunday newspapers of May 25 and June 8.

In those statements Colonel Felder attacked Lanford bitterly, hurling a line of invectives that the greatest of the Roman orators might have envied. He attacked Lanford's private and public character, accusing him of "hideous crimes."

Lanford in Full Denial.

Chief Lanford replied in kind, denouncing Colonel Felder as a "contemptible liar, scoundrel and coward." He denied absolutely any wrong-doing.

To establish the fact that the statements published had actually been made by Felder and Lanford, the Grand Jury summoned Sidney Ormond, city editor of The Constitution, and M. D. Clofine, city editor of Hearst's Sunday American. Both men testified that there could be no question that Felder and Lanford issued the statements in question.

The new turn in the dictograph fight was entirely unexpected and promises stirring developments. If the charges are upheld and the two men formally accused, the real fight will come at the trial, when it will be up to both Lanford and Felder to prove the charges they made against each other.

Real Revelations Promised.

That will bare the real inside of the dictograph trap and other things that have been rumored in the last few weeks, and some real explosions are anticipated.

Subpenas also have been issued out of the Solicitor General's office for other witnesses who engaged in the controversy at a time when charges and countercharges were flying thick and fast. It is the announced intention of the Grand Jury to probe carefully and thoroughly into Colonel Felder's charges of alleged crookedness in the detective department.

It is rumored in the lobbies of the courthouse that the investigation of the Felder charge will in time develop into another and more searching inquiry into the vice situation in Atlanta. Colonel Felder's charges have been based on the alleged protection of resorts by Chief Lanford and his detectives, which have been as vigorously denied.

Poincare Off for France 'Mid Cheers

Special Cable to The Atlanta Georgian.

LONDON, June 27.—A farewell as cordial as his reception was given to President Raymond Poincare of France, to-day, when he brought his visit to a close and left Dover for Paris. Enormous crowds cheered the French Executive as he was driven to the station, under escort of a squadron of household troops.

M. Poincare evidently was highly gratified at the result of his trip.

Woman Charged With Slapping Policeman

Mrs. Mary C. Brown, who says her home is in Kennesaw, Ga., will be tried before Judge Broyles Friday afternoon, charged with being drunk and raising a disturbance at Five Points Thursday.

The woman was arrested by Plainclothes Officers Pittman and Holley, and when they took her to the call box she slapped Pittman in the face. The officer, it is reported, returned the slap with interest.

Wilsons Off for Summer Capital

WASHINGTON, June 27.—President Wilson and his family will leave at 5:35 o'clock this afternoon for Cornish, N. H., where they will arrive at 1 o'clock to-morrow.

The President will stay until July 7, when he will return to Washington, leaving Mrs. Wilson and his daughters at Cornish.

Mobile Judge Fined For Tongue Lashing

MOBILE, June 27.—Judge Samuel B. Browne, of the Mobile County Circuit Court, arrested on complaint of Assistant State Solicitor Tisdale Touart for abusive language, was fined $10 or 20 days, in the recorder's court to-day. He gave notice of an appeal.

DAMAGE BY STORM $200,000.

ST. PAUL, June 27.—Estimates today placed the damage done by the violent windstorm in Minnesota yesterday at $200,000.

THE WEATHER.

Forecast—Fair to-night and Saturday. Temperatures—8 o'clock, 80; 10 o'clock, 85; 12 o'clock, 90; 1 o'clock, 91. Sunrise, 4:28; sunset, 6:53.

Mississippi Prison Board Head Indicted

JACKSON, MISS., June 27.—An indictment has been returned against C. C. Smith, president of the board of trustees of the State Penitentiary Department, charging irregularities, and specifying the purchase of an automobile for $400 and its subsequent sale to the State for $900.

Governor Brewer still is active in probing the affairs of the penitentiary department.

WAR OPENED TO ABOLISH DEATH CROSSINGS

Cheney Heads Movement in Legislature—Plans to Have Towns and Counties Pay Part.

An aggressive movement to abolish railroad grade crossings in Georgia has been inaugurated in the present Legislature.

It will be backed vigorously by a number of the strong men of the House, headed by Representative John P. Cheney, of Cobb, a legislator of force and large experience.

Mr. Cheney, said to be slated for the chairmanship of the Western and Atlantic Railroad Committee, is perhaps the best posted man in the House on matters pertaining to railroads, and the fact that he is to father the movement for the abolition of grade crossings has been accepted by the House membership as meaning that the movement has a good chance of being carried to a successful conclusion.

The gentleman from Cobb will endeavor to divide the cost of providing underpasses and overpasses, where they may be deemed necessary, equitably and fairly between the roads and the counties or municipalities wherein the dangerous crossings are located, and it will be the purpose of the measure to inaugurate the constructive work gradually and within the bounds of reason, in so far as the cost of the same is concerned.

It is realized that the matter of putting in underpasses and overpasses likely will prove to be very expensive, but Representative Cheney thinks it will be a paying proposition, not only in the saving of human lives, but in the saving of real money, for both parties to the work.

It will be left to the Railroad Commission to designate such crossings as are rated dangerous, and for it to say further upon what terms the dangerous situations shall be remedied.

Mr. Cheney believes that the railroads, when they understand the full import of his proposed measure, not only will not fight it, but may be depended upon to co-operate in its enactment. And, whether that is so or not, the gentleman from Cobb expresses himself as determined to push the matter to a conclusion before the present Legislature.

Neither the House nor the Senate is expecting to do anything more than "mark time" from now until Monday.

Governor Brown's final communications are all in, and every executive appointment requiring the confirmation of the Senate has been attended to.

To-day the retiring Governor is busy winding up various details of his administration, none of which are important. By Friday night he will have closed his work and will be ready for the inauguration of his successor.

Wide Range of Bills Introduced Into Senate.

The following bills were introduced in the Senate Friday morning:

By Hine, of the Thirty-fifth—To provide that notice by the carrier shall be given to consignors of freight before undelivered goods may be sold; to enlarge the duties of the Railroad Commission; to authorize the chairman as well as the secretary of the Railroad Commission to certify copies of reports, etc.

By Anderson, of the First—To regulate child labor.

By Watts, of the Eleventh—To abolish the office of county treasurer.

By Jones, of the Thirty-ninth—To prescribe a method of giving notice in writing of charges against members of county boards of education; to revise jury lists.

By Stoark—To amend the act creating the City Court of Jefferson.

By Bush—To make the State Superintendent of Schools a member ex-officio of the board of trustees of the District Agricultural Schools; to prohibit railroads carrying drunken persons; to amend the act to incorporate the city of Colquitt.

By Searcy and Smith—To fix the salaries of the stenographers of the Supreme Court.

By Bush—To provide for the fencing of the right of way by all railway companies in Miller County.

By Sweat, of the Fifth—To provide for the appointment of a commission to investigate the extension of the W. and A. Railroad.

By Kea—To prohibit any person or firm sending a minor to any disreputable place.

By Brown—To increase by $10,000 the appropriation of the Department of Agriculture.

By Kea—Requiring factories and workshops to provide sufficient heat and ventilation; to give the Department of Commerce and Labor authority to designate where seats for females shall be placed; requiring factories, etc., to report to the Department of Commerce and Labor.

By Parish—To amend paragraph 2, section 1, article 2, of the Constitution.

By Oliff—To require the holders of life insurance to return the cash value thereof for taxation.

By McGregor—To regulate the establishment of new counties.

By Elkins—To permit a husband to testify against his wife in criminal trials; to provide that the defendant in a criminal case shall make no statement, but shall be sworn in his own defense.

By Smith—To make defendants in criminal cases be subject to cross-examination.

Bill Provides for Registration Lists.

Establishment of a permanent registration list is the intent of a bill introduced into the House Friday morning by Representative Wright, of Floyd, and Representative Cole, of Bartow County.

The bill requires tax collectors to keep the books in their offices, where the qualified electors may be registered in alphabetical order. The bill was referred to General Judiciary Committee number one.

Representative Clarke, of Dougherty County, introduced a bill defining the qualifications of an elector, one of them being that the elector must be one who can be "trusted by a virtuous woman, without fear of criminal assault, in any and all secluded places, even when not protected." The Board of Registrars will be the judge of this qualification.

Several other bills proposing minor changes in the registration laws were introduced.

The Georgian-American Pony Contest
VOTE COUPON

Hearst's Sunday American and Atlanta Georgian
PONY CONTEST VOTE COUPON
5 VOTES
NOT GOOD AFTER JULY 7, 1913.
Vote for .....
Address .....
CARRIERS' AND AGENTS' BALLOT.

Hearst's Sunday American and Atlanta Georgian
Pony Contest Coupon
5 VOTES NOT GOOD AFTER JULY 7, 1913.
Vote for .....
Address .....
SCHOOL BOYS' AND GIRLS' BALLOT.

Children Attend Tribble Funeral

The funeral of Mary Tribble, 7-year-old daughter of Patrolman C. W. Tribble, who died Wednesday afternoon from poisoning supposed to have resulted from eating colored school crayons, was held from the East Side Baptist Tabernacle at 10 o'clock Friday morning.

All of Mary's schoolmates and Sunday School classmates attended the services, and were lined up on each side of the church door when the casket was carried in.

Two Nurses Slain in Lonely Sanitarium

KATONAH, N. Y., June 27.—Rosalie Roque and Katherine Lacy, nurses at the Country Branch, at Bedford Mills, of the Montefiore Home for Chronic Invalids, were found to-day shot to death. Coroner J. P. Dunn, of Westchester County, began an investigation.

The bodies were in the nurses' quarters, which are detached from the patients' section of the building.

ENTRIES

LATONIA.

FIRST—Selling, two-year-olds, 5½ furlongs: xEustace 98, Jack Crowdus 103, Christmas Eve 106, Lady Innocence 106, Transit 107, Harwood 108, Gipsy Love 108.

SECOND—Selling, three-year-olds and up, mile and one-sixteenth: Madelle 95, Missie 96, Mary Ann K. 95, Billy Holder 97, Bitra 108, Foxy Mary 108, Tay Pay 110, All Red 110, Tom King 110, Patruche 110, Dick Baker 113.

THIRD—Alliances, two-year-olds, 6 furlongs: Watermelon 98, Frances M. 98, Mockery 108, Minda 105, San Vega 105, Sosius 105, Boots and Saddles 118.

FOURTH—Handicap, the Quickstep stakes, 6 furlongs: Benanet 99, Silver Bill 102, Impression 105, Grover Hughes 107, Hollos 108, Presumption 109, Go Well 110, Little Father 112, Irish Gentleman 112, Samuel R. Meyer 114, Great Britain 118, Sebago 124.

FIFTH—Handicap, 3-year-olds and up, mile and a sixteenth: Fellowman 90, Princess Callaway 107, Flora Fina 107, Little Father 108, Swannanoa 114.

SIXTH—Selling, 3-year-olds and up, 6 furlongs: Star Actress 93, John C. Haver 93, Kiva 97, Tyree 97, Anna Patricia 100, Inian 102, Closer 106, Cash on Delivery 107, Pluvius 107, Chapultepec 109, Back Bay 111.

xApprentice allowance.

Weather threatening; track slow.

HAMILTON.

FIRST—Purse $600, 3-year-olds and up, 6 furlongs: The Widow Moon 98, Cogs 103, Petelus 109, Moving Picture 98, Flabbergast 108, Mud Sill 110, Abdon 100, Gates 109, Union Jack 110, Leochares 100, Black River 109.

SECOND—Purse $500, maiden 3-year-olds and up, 7 furlongs: Venus Urena 98, Peter Doody 105, AHalf Shot 98, Crystlawoga 100, AMausolus 103, Vivode 100, Oakland Lad 103, Miss Harvey 98, John Bowman 105.

A—Rogers-Beck entry.

THIRD—Grimsby Handicap, 3-year-olds and up, mile and a sixteenth: Good Day 91, Ymir 103, Just Red 102, Barnegat 102.

FOURTH—Connaught, selling stakes, purse $1,500, 3-year-olds and up, mile and a sixteenth—xTanunda 99, BFountain Fay 100, CBlackford 105, xTerrible Bill 100, The Hump 106, DHamilton x114, BSpring Maid 95, Superstition 109, CCliff Edge 15, Wodcraft 104, DEdda 112.

D—Davies entry; C—C. Watkins' entry; D—Schorr entry.

FIFTH—Junior Champion, purse $600, 2-year-olds, 5½ furlongs: Maxims Choice 105, FSilent Pilate 110, John Marshall 105, Little Nephew 107, Fairy Regan 10, FPrivet Petal 113, Miss Gale 114, Vandergrift 120.

F—Livingston entry.

SIXTH—Purse, $500, 3-year-olds and up, selling, 6 furlongs: Ardelon 95, xTheo Cook 103, Myrtle Marion 115, Afterglow 102, Simcoe 105, L. M. Eckert 112, xJessup Burn 100, Visible 106, Orowoc 109, xJack Denman 103, Detroit 108.

SEVENTH—Purse $600, 3-year-olds and up, selling, mile and one-eighth: xClinton 97, Gerrard 107, xEffendi 122, xCounterpart 102, xAzo 119, ¼Field 102, xRash 14, xBlue Jay 97, Hason 110.

xApprentice allowance of 5 pounds claimed.

Weather clear; track fast.

CASH GRO. CO. 118 & 120 Whitehall
Guaranteed Fresh Country
EGGS
18 1-2 c Doz
Cash Grocery Co.
118 Whitehall

President Appoints Blalock Collector of Georgia Revenue

WASHINGTON, June 27.—Tthe President to-day sent to the Senate the nomination of Aaron O. Blalock, of Fayetteville, Ga., to be Collector of Internal Revenue for the District of Georgia.

The nomination of Blalock to succeed Henry S. Jackson in the Federal Building had been conceded for months. Mr. Blalock already has made plans to take up the duties of his new office, and has more than once visited the quarters he will occupy.

Mackay Goes Abroad And Suit Is Hinted

NEW YORK, June 27.—Mrs. Clarence H. Mackay hurried to town this afternoon from her country home at Roslyn, L. I., to confer with her attorney, Henry W. Taft. Her sudden appearance upon the heels of the departure of her husband for Europe on Wednesday aboard the Imperator gave rise to a report that she contemplated some legal action.

At the office of Mr. Taft no word of Mrs. Mackay's visit was given out.

At the Mackay residence at Roslyn no information as to the plans of Mr. Mackay or his wife was ventured. Late Wednesday night Mrs. Mackay informed interviewers that no papers in any action started by Mr. Mackay had been served upon her.

Aid Asked in War On Grasshoppers

SARATOGA, N. Y., June 27.—Thousands of dollars' worth of produce has been devoured by grasshoppers which have invaded the town of Wilton, near here.

So serious is the devastation that the farmers have appealed to the State Department of Agriculture for assistance.

General Grant's Son To Marry Again at 60

SAN DIEGO, CAL., June 27.—The betrothal of Ulysses S. Grant, son of the one-time President, and Mrs. A. L. Wills, of Marshalltown, Iowa, has been announced.

The wedding will take place in San Diego, about the middle of July. Mrs. Wills is 35 years old and Mr. Grant is more than 60.

Receiver Asked for Truitt & Sons Firm

Petition for the appointment of a receiver for S. M. Truitt & Sons was filed in the United States Court Friday by E. D. Thomas, trustee, who alleges members of the Truitt family are concealing assets amounting to $20,000.

The members named are W. L. Truitt, of New York; Mrs. R. S. Almand, Mrs. Lavada Jackson, H. A. Almand and L. B. Jackson, of Atlanta.

'DRYS' PIN HOPE ON WEBB LAW EXTENSION

Effective Anti-Shipping Bill Is Probably Only Legislation They Will Urge This Session.

A fight for the further extension of prohibition in Georgia will be made in the present Legislature, and it will center around a bill proposed by Senator Hixon, of the Thirty-seventh District, in the Senate, and Representatives Fullbright, of Burke, and Evans, of Screven, in the House.

This bill will seek to extend the State laws to dovetail them into the Webb law. It is understood the Georgia Anti-Saloon League will pin its entire hopes to this law to the exclusion of all other proposed legislation.

Senator J. T. Hixon, author of the temperance bill introduced in the Senate Thursday, declared that in his opinion the reports of an alleged liquor lobby, formed to fight his bill, have been exaggerated to a certain extent.

"I have no definite knowledge," he said, "that such a lobby exists, and I doubt very much if the lobby is formed. Scattering reports have come to our ears that the liquor men have established headquarters at a hotel, but these reports have not been confirmed.

Doesn't Expect Fight.

"In fact, I do not think the liquor men will work against the bill I introduced yesterday. The bill is more or less a matter of form, and is designed merely to put into force the Webb bill passed by Congress.

"Of course, if it should develop later that a liquor lobby has been formed to influence legislation by illegal means, the Legislature should certainly take some action with a view to halting their operations."

Georgia prohibitionists are said to be lukewarm regarding another "Tippins bill," as they believe the State now has all the restrictive prohibition law it needs.

The Federal statute prohibits, without penalty the shipment of intoxicating liquors into "dry" States. A defendant indicted in a State court for shipping intoxicants into "dry" States can not plead the benefit or protection of the Federal interstate commerce laws, as that is specifically denied him in the Webb act.

Legislative Attitude in Doubt.

The temper of the new Legislature with respect to this proposed readjustment of the prohibition situation in Georgia yet is very uncertain.

The last Legislature enacted a further restrictive prohibition law, only to sustain subsequently an executive veto.

Curiously enough, the Georgia Anti-Saloon League appears to have won a point by securing from both candidates for the presidency of the Senate committals to the very measure now proposed.

Whether the liquor and beer interests will line up against the new measure is problematical.

Beer Interests Satisfied.

The beer interests are well satisfied with the present situation in Georgia, and if there be further prohibition legislation against the shipment of beers into Georgia, the local breweries may figure that that merely will help them from a financial standpoint.

It is contended by many that the breweries really are making more money in Georgia nowadays than they ever have made before, and that the more outsiders are hampered in selling within the State, the better off the breweries are.

If the liquor interests have made any effort to block further prohibition legislation in Georgia, not many legislators seem to have heard of it. It is understood, however, that they will fight the Webb bill in the Federal courts.

Richest Suffragette Arraigned for Arson

Special Cable to The Atlanta Georgian.

NEWPORT, ENGLAND, June 27.—Mrs. Humphrey Mackworth, the richest militant suffragette in England and a daughter of D. A. Thomas, the multi-millionaire Welsh "coal king," who was arrested for setting fire to a letter box, was arraigned in court today and remanded a fortnight for further examination.

She was later bailed out by her husband, Captain Mackworth.

where all over the South. If you have anything to sell The Sunday American is "The Market Place of the South." The Sunday American is the best advertising medium.

SAILOR'S HEIRESS BRIDE BEGS HE BE RELEASED



MRS. A. HARRINGTON WILSON.

Mrs. A. Harrington Wilson Would Carry Plea for Bluejacket's Discharge to Daniels.

Mrs. A. Harrington Wilson, who was Miss Colleen Curry, a wealthy heiress of Key West, Fla., who recently married A. Harrington Wilson, a bluejacket in the United States Navy with sixteen months yet to serve, will appeal to Uncle Sam, through her cousin, ex-Senator Harris, of Florida, to grant an honorable discharge to her husband after two months' further service.

If this appeal is unavailing, Mrs. Wilson declared Friday that she would go in person before Secretary of the Navy Daniels, with whom she is acquainted, and there, summoning all of the power of her Southern grace and charm, would plead her case directly to him.

But she does not believe this course will be necessary. She is confident that the justice of her petition will be recoginzed by the Government and that her husband will obtain his discharge on the appeal made through ex-Senator Harris.

Wilson Tired of Navy.

Young Wilson entirely approves her efforts. His three years' career in the navy was all very interesting and romantic until the greater romance entered his life. Then an existence on stormy ocean palled and he decided for the quieter seas of matrimony.

Wilson met Miss Curry in the Dry Tortugas and there, where the tropical breezes blow the year around, he wooed and won her.

Just as their troth had been plighted and the happy day had been set for Friday, June 13, the mother back at her home in Key West learned of what was going on and sent a hurry-up wireless message for her daughter to come right home. Miss Curry went, but it was with little joy in her heart that she remained there with her sweetheart miles and miles separated from her.

She came to Atlanta to visit her former schoolmate, Mrs. Roscoe Walker, of 21 Cleburne Avenue. She wrote to Wilson, telling him that the disposal of her heart was her own affair and for him to come right on to Atlanta.

Married in Atlanta.

He obtained a ten days' furlough and came. They were married by the Rev. John Wing in the West End Episcopal Church Friday, the 13th. Three days later Wilson returned alone to the Dry Tortugas.

Upon the failure of an appeal to the Navy Department for an honorary discharge by Young Wilson, Mrs. Wilson took up the fight. If successful she will aid her husband, who is a graduate pharmacist, in establishing a drug store in this city. With this end in view, Mrs. Wilson is today looking for a house, where the young couple will begin the life for which they have braved her mother's displeasure.

School for Farmers.

DALTON.—A one-day farm school, conducted by experts from the State College of Agriculture, will be held at the court house here July 22.

A NERVE TONIC
Horsford's Acid Phosphate
Recommended for relief of insomnia, impaired nerve force and fatigue. Invigorates the entire system. Adv.

Funeral Designs and Flowers
FOR ALL OCCASIONS,
Atlanta Floral Company,
455 EAST FAIR STREET.

PARDEE AGAINST PARKING AUTOS IN STREETS

Federal Judge Declares Steps Should Be Taken for Better Traffic Regulations.

Denouncing traffic conditions in Atlanta, Judge Don A. Pardee of the United States Court of Appeals Friday declared that some action at once should be taken to prevent the parking of automobiles and other vehicles in the public thoroughfares.

"The city should have an inspector to regulate traffic," declared the Judge; "an inspector who would do his duty and keep the streets from being lined from morning till night with conveyances which are practically stored in the main streets."

Negro Pugilist in Flight From U. S. Deported by Canada

OTTAWA, ONT., June 27.—The Canadian Government to-day issued an order for the deportation of Jack Johnson, who left Chicago yesterday while under sentence on a white slave charge, and who now is in Montreal, unless he has a through ticket for a European steamer.

The order provides that Johnson take passage at once on the boat or be sent back to Chicago.

Southern Diva Sees English Opera Soon

NEW YORK, June 27.—Madame Charlotte Nelson Brailey, prominent in Knoxville, Tenn., society and formerly with the Metropolitan Opera Company, defended opera in English to-day and predicted a future for it.

"You know the real difficulty; we are the people who are holding back opera in English. The American artists think that unless they sing in Italian, French or German they are not fully graduated in the school of grand opera. I believe that all these objections of enunciations, etc., is nonsense.

"Unless opera be grand opera or anything else, is 'foreign' it is not supposed to be smart. In the country, however, opera in English will soon be demanded and gain a foothold."

Boys Shave Heads To Foil School Order

NEW YORK, June 2.—There are 500 hairless boys in public school 92, and the barber shops near Broome and Ridge Streets have had a grand rush the last few days.

It started when Mrs. P. Liebling told the 39 youngsters in the 2-B grade last Tuesday that she expected each to have his hair combed and parted next morning. When the class was called yesterday there wasn't a hair visible on any head.

When the other boys in the school saw the distinction attained by the boys in grade 2-B they followed suit.

DORSEY GUARDS VITAL FRANK EVIDENCE

His Detective Found Facts, It Is Said, Local Sleuths Missed, Which He Will Present.

Continued From Page 1.

Coroner's inquest he sat by the Solicitor and no one present except Mr. Dorsey knew who he was.

Did Work Before Inquest.

Pond did most of his work before the inquest. Before coming to Atlanta he was in Asheville, N. C., on a private case. In connection with the case, he was obliged to come to this city, and while here met Solicitor Dorsey. The Solicitor obtained the consent of Pond's employer to the plan of having the detective work on the Phagan mystery for ten days or two weeks.

Pond, by a process of elimination, reached the decision that Frank was the only person who could have committed the crime, but this was before it had been discovered that Conley was in the factory and drunk at the time of the crime.

One of the witnesses who will be called by the Solicitor, of whose testimony the detectives evidently have had no knowledge, is Mrs. May Barrett. The Solicitor is believed to regard her statements as of great importance.

Daughter Says She Knows.

Mrs. Barrett is the woman who several weeks ago came, screaming, from the offices of the Solicitor and crying that someone had been telling lies about her.

Mrs. Barrett's daughter, Mrs. George Bailey, had told the officials that her mother knew more about the mystery than she had disclosed. This led to the questioning and the woman's hysterics. She was brought to the office on another day and this time she emerged from the office of the Solicitor quietly, and the impression was that she told the Solicitor all she knew of the case. She has been called to his office several times since and questioned.

Mrs. Barrett's name was mentioned in a puzzling manner in the testimony of Miss Corinthia Hall at the Coroner's inquest.

Miss Hall was asked if she had not seen Mrs. Barrett on the fourth floor on the day of the crime and if later, in telling of the incident to A. P. Hayes, she had not said that Mrs. Barrett had some sacks in her hand and was confused when she was asked what she was doing with them.

What the purpose was in this line of interrogation never has been explained.

The conversation with Mrs. Barrett must have occurred before Mary Phagan entered the factory, and what bearing the incident could have had on the strangling remains a mystery to the public, although the Solicitor may have the secret in his possession.

Make State and County tax returns now. Office corner Pryor and Hunter Streets. T. M. Armistead, Tax Receiver.

PAY ME FOR CURES ONLY



If you have been taking treatment for weeks and months and paying out your hard earned money without being cured, don't you think it is high time to accept DR. HUGHES' GRAND OFFER?
You will certainly not be out any more money if not cured. Consultation and Examination are Free for the next thirty days.
If I decide that your condition will not yield readily to my treatment, I will be honest with you and tell you so, and not accept your money under a promise of a cure.
My treatment will positively cure or I will make you no charge for the following diseases:
KIDNEY, BLADDER AND URINARY TROUBLE, STRICTURE, VARICOCELE, HYDROCELE, NERVOUS DEBILITY, RUPTURE, ULCERS AND SKIN DISEASES, CONTAGIOUS BLOOD POISON
Eczema, Rheumatism, Catarrhal Affections, Piles and Fistula and all Nervous, Chronic and Private Diseases of Men and Women.
Newly contracted and chronic Cases of Burning, Itching and Inflammation stopped in 24 hours. I am against high and extortionate fees charged by some physicians and specialists. My fees are reasonable and no more than you are willing to pay for a cure. All medicines, the purest and best of drugs, are supplied from my own private laboratory. OUT-OF-TOWN MEN VISITING THE CITY, consult me at once upon arrival, and maybe you can be cured before returning home. Many cases can be cured in one or two visits.
CALL OR WRITE—No detention from business. Treatment and advice confidential. Hours 9 a. m. to 7 p. m. Sunday, 9 to 1. If you can't call, write and give me full description of your case in your own words. A complete consultation costs you nothing and if I can help you I will.
DR. J. D. HUGHES, Opposite Third National Bank, 16 1-2 North Broad Street, Atlanta, Ga.

32 Whitehall Old Stand Bankrupt Bootery

SATURDAY AND MONDAY---BANKRUPT BARGAINS---32 WHITEHALL STREET

The Grand Final! The Wind-Up! The End-Up! The Finish! Last Call!

These bargains must all "go" out with the end of the month! Time is short, and as the time grows less, so does the price.

Extra Specials Elegant Summer Underwear To-morrow Less Than Half

Everything "Let Go" No reasonable offer refused.

THESE BANKRUPT PRICES ARE NO FIXED PRICE AT ALL

Just as near nothing as possible to figure. Just "Let Go" Price on everything.
There are stacks and piles of fine goods yet to sell, so Watson, the man in charge, "takes off" all prices and just turns things loose. So COME, make your bid, we will trade.
Here is just a sample list—a few items to bring you "pellmell"—for these and thousands more.

Warranted pure Linen 25c Handkerchiefs, 10c
Articles that sold up to $1; tomorrow, 10c
Articles that sold up to $2.00 go for 25c
Last call, last chance — Redfern and Warner Corsets, 99c
Last call—Men's $1.00 Silk Hose, 39c
$1.00 Shirts, 50c $1.25 Belts, 50c.
Last call—Arrow Collars, 5c
One lot Ladies' Slippers; sold up to $4.00; go for 25c
25c Sox for children, 5c
Last call—25c Hose; to-mor- 10c
Last call 50c Belts, 10c
Men's Suits, warranted pure wool, $4.99 worth $18.00.

John B. Stetson and other Hats, $1.99
Don't miss final sale $4.00 shoes 99c
Human Hair—name your price. No reasonable offer refused.

We can't "hint at" the thousands of good things for Ladies, Men and Children—TO-MORROW—Monday—Last Call!

Sale by IRA A. WATSON & CO., Selling Agents, 32 Whitehall

Regular Merchants Can Never Compete With BANKRUPT PRICES, Because They Have to PAY For Their Goods.

Bankruptcy removes all costs or fixed prices.

Last call, last chance. Men's Suits, worth $22.50, go for $7.50 to-morrow.

Take a peep, a look, a "feel." You will buy.

32 Whitehall See the Windows

WRIT TO HALT GARBAGE DUMPING THREATENED; HEALTH PROBLEM GROWS

Notification that an injunction suit against the Milton Avenue refuse center would be filed against the city caused Sanitary Chief John Jentzen to declare Friday that such a course would paralyze his department. He said the city had run its course in securing places, and action on the part of citizens to stop them would mean the creation of a serious health problem.

This development and the declaration of the attorneys for the Destructor Company that, while the incinerator would be ready for use within ten days, they would not turn it over to the city until they had assurance of getting their money, has alarmed city officials. A special meeting of the Board of Health immediately was called for 5 o'clock Friday afternoon. Dr. W. L. Gilbert, ex-president of the board, said:

"I will introduce a resolution calling on Mayor Woodward to stop his stalling and settle this controversy. I hope he'll be present. We are going to show the people where the blame lies."

Crisis Admits of No Delay.

While Council practically is unanimous on a contract, the action of Alderman Harwell in moving a reconsideration and the opposition of the Mayor will delay final action for a month. That means that during the coming month of the hottest season of the year and when there is most garbage, the crematory cannot be put into use.

It seems that further efforts at a compromise are useless, but the arousal of private citizens to a determination to enjoin dumping garbage as a nuisance brings before the officials a situation that will admit no delay. They all agree that the new crematory must be put into operation at the earliest possible moment.

Attorney Thomas Goodwin, representing Robert Shivers and others, said Friday he would immediately file an injunction against the city for dumping garbage at Milton Avenue and the Belt Line Railroad. He said he would go before the Board of Health and explain his intention.

Denounces Foul Odors.

"The foul odors from that disease-breeding pit threaten to drive my clients from their homes," said Mr. Goodwin.

To the Milton Avenue dump pile, sixteen mule carts and four automobile trucks haul; to Forrest Avenue, 28 mule carts; to the Jackson and Ninth Street, eleven mule carts; to Bellwood Avenue, 29 mule carts; to Garibaldi Street, in Pittsburg, eighteen mule carts; to Fair Street and Smallpox Hospital, nine mule carts; to Greensferry Ave. and Ashby Street, ten mule carts, and to Fair Street, beyond Ashby Street, fourteen mule carts.

These are the principal places. Homes are within several hundred feet of each. Since the intense hot weather began city officials have been flooded with protests from citizens. All are on the verge of filing suits.

Attorney Scores Mayor.

George Spence, one of the attorneys for the Destructor Company, said that Mayor Woodward might as well have turned the whole contract over to the Georgia Railway and Power Company as to offer to sign a new contract drawn by three of six attorneys he named. The attorneys all represent the power company, according to Mr. Spence.

Mayor Woodward asserted the crematory matter had been talked to death, but that all the talking would not convert him to the wishes of the Destructor Company. He said he was willing to pay $260,000 for the plant, although that was too much; but that he would sign no contract until one was drawn formally and legally.

"They can settle this matter in half an hour when they are ready to come to that," he said.

Fear Dynamite Ship Blew Up in Mid-Sea

BALTIMORE, June 27.—Shipping circles here fear the British steamer Wyeneric has met the fate of the Alum Chine, blown up by dynamite in Baltimore harbor March 27.

The ship loaded 50 tons of the explosive April 5 and left for Guayaquil, Ecquador. It coaled at Barbadoes on April 15 and has not been heard from since.

The vessel carried a crew of 30 men.

Man Who Flogged Daughter Fined $100

AUGUSTA, June 27.—J. J. Johnson, the butcher who was charged with beating his little daughter and hanging her up by the neck with a chain, was sentenced ot serve 90 days on the gang or pay a fine of $100.

He also was bound over to the State courts.

U. S. Mint Coins Gold Worth $15,853,227

PHILADELPHIA, PA., June 27.—Interesting figures are given in a statement just issued covering the operation of the Philadelphia mint from August 23, 1912, the date of the last settlement, up to June 15.

During that period the coining department operated on 1,737,568 ounces of gold bullion, producing therefrom 766,599,881 ounces of gold coin, value at $15,853,227. The legal wastage allowance on this amount is $17,953, while the actual wastage was $182.

Son of Jap Pledged To American Flag

MINNEAPOLIS, June 27.—Roy T. Masuda, a native son of Japan, and Miss Mena Golbertson, a Minnesota girl, were married a year ago by the Rev. G. L. Morrill, pastor of the People's Church. Yesterday their son, George Washington Masuda, 2 months old, was consecrated.

Mr. Morrill, formerly a Baptist minister, does not approve of sprinkling as a form of baptism, so he used a Bible and the American flag in the ceremony, pledging the father and mother to teach the youngster patriotism and piety.

Auto Wrecked as Owl Strikes Driver

CLOSTER, N. J., June 27.—Four persons are recovering to-day from injuries as a result of an owl wrecking an automobile truck as it sped through Closter in the darkness.

Charles Palmer was seated at the wheel when a large bird, he took to be an owl, flew into his face. Frightened, he let go of the wheel to fight it off. The car ran wild and hit a rock ledge before he could get control of it.

16,000,000 Eggs to Cause Price to Drop

NEW YORK, June 27.—There has been a rush of eggs into town this week and prices should go tumbling down.

More than 16,000,000 eggs arrived yesterday, which is almost enough to give four eggs to every person who was discovered by the census taker.

17th Social Club to Give Dance at Fort

The Regimental Social Club of the Seventeenth Regular Infantry will give a dance the night of July 2. It will begin at 8:15 o'clock, and the public is invited to attend.

TAX REVISION IS URGED TO PAY TEACHERS

Men to Head Committees in the House and Senate Favor It. All See Need of Action.

With sentiment in Senate and House virtually unanimous that some system must be devised to provide for the prompt payment of the country school teachers, the State's most neglected employees, indications are that the matter will receive early consideration.

The relief of the teachers, lobby gossip has it, will not come in any way but by tax revision, and it is generally understood legislators who are foremost in urging that the teachers be paid are bending their energies to obtain an early consideration of the tax revision measure.

The brunt of the work of shaping measures to revise the tax system, and incidentally to pay the teachers, falls upon the chairman of the House Ways and Means Committee and the chairman of the Senate Finance Committee.

It is said that the men slated for these positions, Representative L. R. Akin and Senator B. S. Miller, heartily favor some arrangement whereby the teachers can be paid, and are willing to increase the tax rate to get the money.

Representative Akin is a consistent advocate of a plan to pay the teachers each year upon the completion of their work instead of forcing them to wait six and eight months. He declares the depleted treasury, which makes it impossible to handle the State's financial affairs, is a direct result of Georgia's unsatisfactory tax system.

Though sentiment is in favor of a plan to pay the teachers, Representatives and Senators differ on the method. Three plans have been advanced. They will be threshed out and the best parts of each embodied in a bill.

Many members think the necessary procedure is to revise the tax system far enough to force property owners to make a fair return of their property; others are willing that the tax rate should be increased temporarily until the arrears of the teachers have been paid, and others maintain that relief will better come by cutting down appropriations and putting the teachers ahead of the other employees of the State.

Chaingang for Blind Tiger.

AMERICUS.—Serving four months at hard labor on the chaingang of Sumter County is to be the fate of "Dink" Frazier, a blind tiger.

Depositor Menaces Head of Failed Bank

LITTLE ROCK, June 27.—Incensed because a bank in which were deposited his life-time savings had gone into receivers' hands, W. E. Harding, a paper-hanger, drove to the home of W. W. Hurst, president of the defunct band, and is declared to have aimed a revolved at the banker's head, demanding the return of his $600.

The police arrested Harding, who was fined $50 for carrying a revolver.

Baby Raffle Report Results in Inquiry

CHICAGO, June 27.—The Anti-Cruel Society to-day was investigating a mysterious report that a baby was to be raffled off at a lodge picnic in one of the big amusement parks some time in August.

The telephone informant told Hugo Krause, head of the society, that she had seen a raffle ticket; that the baby was "some" baby, and that it was a girl, 9 months old.

John D., Jr., Plans Best Fifth Ave. Shop

NEW YORK, June 27.—John D. Rockefeller, Jr., will shortly erect the most ornate store building which has yet been constructed on Fifth Avenue.

The rear of the new shop building will overlook the gardens of the homes belonging to John D. Rockefeller and his son.

Zionists to Discuss Jerusalem School

BERLIN, June 27.—At the meeting of the General Executive of the International Zionist organization, held last week in Berlin, it was decided that one of the principal questions to be discussed at the forthcoming Zionist Congress in Vienna should be the advisability of erecting a Jewish university in Jerusalem.

20 Cups a Day Crazes Woman Coffee Fiend

YONKERS, June 27.—Miss Penelope Corey required two policemen to restrain her while temporarily crazed from drinking too much coffee.

She had been in the habit of drinking 20 cups a day.

USE 'FOLLOW-UP SYSTEM;' WIN PRIZE PONY

Georgian and American Convert Many Short-Term Subscribers—Go After 'Em.

Accidentally, the contest manager has discovered that many of the contestants are overlooking an excellent opportunity in their race for The Georgian and American ponies.

Here is how it happened: A man dropped into the office and put down the money for a six months's subscription.

"One of the little girls out in my neighborhood is trying to win one of the ponies," he remarked. "I took The Georgian and American a month just to please her. The month is up, and I like the papers so well that I want to take them all the time."

The contest manager was told about the case as giving evidence of the good the contest is doing in gaining friends for the papers. He at once saw a different angle of the incident.

Many Friends of Papers.

"Now there's lots of good votes which contestants might have earned," he remarked. "I believe many of the contestants are overlooking just such chances. Every one of the boys and girls ought to look over the list of short-term subscriptions secured and make a conscientious record of expiration dates.

Just before the terms expire, the contestant should see these subscribers again. Ten to one they will have become friends of the papers, and will be anxious to renew for a longer period.

"System wins every time, and this is one of the best systems I know of our getting votes."

Business men have what they call a "follow-up" plan. No customer and no prospective customer is allowed to forget that the business man is anxious to have his patronage. At regular intervals, he is seen by a salesman, or approached through a letter.

Contestants can do no better than follow the plan adopted by most successful business men of to-day.

Overlook no opportunity—check up all the short-term subscribers, and get after them for renewals.

Heavy Cantaloupe Shipments.

TIFTON.—Cantaloupe shipments from Tifton are beginning to get brisk this week. Five carloads have already been shipped by one of the largest growers in the county and an average of two cars a day are being loaded.

Farewell Supper Is Given by Movie Man

Charles M. Seay, director of the Edison Company, who has been making moving pictures in and about Atlanta, gave a farewell supper to his friends Thursday night just before returning to New York. Charles Gilson, camera man of the Edison Company, was the guest of honor. Others invited were Walter Taylor, City Clerk; J. B. Fuller, City Marshal, and several newspaper men.

Under Mr. Seay's direction, the Edison Company made a moving picture drama in Atlanta. The play, with other Atlanta scenes and pictures of Tallulah Falls, will be shown all over the world and is a splendid advertisement for the city.

Renounced Crown to Marry; Asks Divorce

Special Cable to The Atlanta Georgian.

BERLIN, June 27.—Duke Ludwig of Bavaria has filed suit for divorce. His wife was formerly Henrietta Mendi, a French actress, and when Duke Ludwig married her fifteen years ago, he was compelled to renounce his right to the Bavarian throne.

The Duke is the father of Countess Larisch.

Tube May Preserve Old Papers Forever

WASHINGTON, June 27.—The original of the Declaration of Independence and other precious documents may be saved from crumbling to pieces through a discovery by Professor Nathan A. Cobb, of the Agricultural Department.

He declares he can keep papers in a perfect state of preservation by placing them in a vacuum tube.

Uses Steam Roller to Crease Trousers

BERLIN, June 27.—The newspapers print a circumstantial story of how the driver of a steam roller working on a highway near Berlin doffed his trousers, carefully folded them up and ran the machine over them.

"This is my new trousers press," he remarked to the onlookers. "It makes elegant creases."

"EGG TRUST" IS INDICTED.

NEW YORK, June 27.—Indictments have been returned by a Federal Grand Jury against 30 produce dealers, alleged members of the Egg Trust, charging them with defrauding railroads out of more than $100,000.

FACTORY HEADS TO HAVE 250 AT BIG BANQUET

Plans for Permanent Exhibit of Atlanta-Made Goods Will Be Discussed From All Angles.

Atlanta will have a permanent manufacturers' exhibit of Atlanta-made goods, located in a permanent home, if plans of a special committee of the Chamber of Commerce are accepted at a banquet to manufacturers at the Hotel Ansley Thursday evening. The committee comprises Brooks Morgan, chairman; J. K. Orr, Bolling H. Jones, M. M. Davies and J. T. Rose.

Every manufacturer in Atlanta has been invited to attend the banquet. The plan for a permanent home will be presented to the assembly and a permanent organization of the manufacturers perfected.

Walter G. Cooper, secretary of the Chamber of Commerce, said Friday he expected to see more than 100 manufacturers join the association Thursday night. The remaining 400 will fall in line within the next few months, Mr. Cooper believes.

Heretofore Atlanta manufacturers have been contented with an annual exhibit.

The banquet will be an elaborate affair. More than 250 guests are expected to attend upon invitations sent out by the Chamber of Commerce. The occasion will be informal and arrangements will be made whereby guests can assemble in congenial groups of six or eight at tables. Evening dress, according to the terms of the letter of invitation, will be entirely out of order.

Memphis Woman Who Slew Husband Freed

MEMPHIS, June 27.—Mrs. Margaret Scheiber, who killed her husband when she said she tried to kill his woman companion, to-day was acquitted of murder. The shooting occurred last March after Mrs. Scheiber had traced her husband to the other woman's home.

Mrs. Scheiber told her story on the witness stand, saying she was crazed when she saw the other woman kiss her husband for ten minutes without stopping.

SATURDAY---A Big Bargain Day at BASS'

STORE OPEN SATURDAY NIGHT UNTIL 10 O'CLOCK. EXTRA BARGAINS FROM 1 TO 10 P. M.

ANOTHER BIG HAT SALE

98c Another thousand new Untrimmed Hat Shapes, including plenty of the very stylish white chips and ratines; up to $4.00 values; at 98c for choice. 98c

Other Specials in Ready-to-Wear Dept.

300 Ladies' House Dresses of percales and madras; up to $2.00 values 98c

Misses' and Children's Wash Dresses; sizes for ages 6 to 15; $2.00 values .. 98c

Lot of Children's Dresses; sizes 2 to 4 years; 50c to 75c values .. 19c

Boys' Wash Pants; well made and worth up to 50c; this sale .. 19c

Boys' Wash Suits of excellent quality; on sale to-morrow at, only 69c

Beautiful new Waists of messaline, chiffon and net, up to $5.00 values $1.95

Misses' Balkan Blouses of splendid wash fabrics; up to $2.00 values .. 98c

Ladies' Short Kimonos of fancy wash fabrics; to close out at .. 10c

Ladies' Long Kimonos of fine fancy crepes; up to $2.00 values .. 98c

Ladies' lisle-finished Undervests; the real 19c kind; this sale .. 5c

Summer Dresses at 1/3 Value

Another big purchase of summer dresses by our resident New York buyer on sale in our popular second floor to-morrow—800 dresses in this sale; bought and to be sold at about one-third their real value. Included are brand new models in dresses of allover embroidered Swisses and voiles, allover lace and silk messaline. Ladies' and misses' sizes; white and all best shades.

Here are the three great bargain lots:

Dresses Worth Up to $5.00; Choice . . . $1.98

Dresses Worth Up to $10.00; Choice . . . $3.98

Dresses Worth Up to $15.00; Choice . . . $4.98

SALE OF WHITE SKIRTS

98c A big special purchase of new White Corduroy, Pique and Linen Skirts; plain weaves and figured effects; up to $2.50 values, at 98c for choice. 98c

Other Bargains in Ready-to-Wear Dept.

Ladies' Corset Covers and Drawers; lace and embroidery trimmed, at .. 19c

Ladies' Gowns and Petticoats worth up to $1.00; in this sale at .. 39c

Gowns, Petticoats, Combination Suits and Princess Slips; up to $3.00 values .. 98c

Children's Drawers of good muslin with embroidery ruffles .. 10c

Children's Muslin Petticoats with embroidery ruffles; this sale .. 25c

All-silk Satin Messaline Petticoats with dust ruffles; $5.00 values .. $1.98

Ladies' Black Mercerized Petticoats, worth up to $1.00; this sale .. 39c

Ladies' Wash Petticoats of good ginghams and madras; this sale .. 25c

Lot of Ladies' Fancy Parasols that were up to $2.50; this sale .. 69c

One lot of Children's Fancy Parasols to close out at, choice .. 5c

Wash Goods

3,000 yards of Fancy Dress Lawns, Organdies and Batistes, up to 15c values; at 3 7/8c yard. 3 7/8c

Sale of Rugs

200 Velvet and Brussels Rugs, size 18 by 27 inches, to sell at 15c for choice. 15c

White Lawns, Etc.

300 yards of 40-inch white Lawns and 800 yards of Twilled Draperies at 5c yard. 5c

Sale of Rugs

100 best grade Axminster Rugs; size 27 by 54 inches; new patterns; at 98c for choice. 98c

Towel Sale

100 dozen 18 by 36-inch Union Linen Huck Towels in this sale at 5c each. 5c

Brown Linens

Twenty-five bolts of 36-inch good quality Brown Dress Linens to sell at 7 1/2c yard. 7 1/2c

Bleached Sheets

Full double-bed size Bleached Hemmed Sheets in this sale at 27c each. 27c

French Percales

Yard-wide French Percales, in light and dark patterns, at 6 7/8c per yard. 6 7/8c

Silk Hosiery

Ladies', Men's and Children's Silk Hose; white, black and colors; 19c pair. 19c

New Crepes

5,000 yards Bulgarian and Ratine Crepes; 39c to 50c values; at 12c per yard. 12c

Some Extra Specials

On Sale All Day Saturday

Full 11-4 Satin Marseilles Bed Spreads; up to $4.00 values; only .. $1.25

36-inch Ratines in white and stylish shades; $1.00 values; yard 39c

R. & G. make Corsets in new models; $1.00 values; this sale 44c

Ladies' Long Black Silk Gloves; on sale to-morrow at, pair .. 25c

Ladies' White Hemstitched Handkerchiefs; in this sale, each 1c

We Give Green Trading Stamps

BASS'

IN OUR FURNITURE DEPARTMENT



All-steel and leather Gocarts with rubber-tired bicycle wheels; real $8.50 values; this sale $4.95

36 by 72-inch genuine Crex Rugs on sale to-morrow at, only 98c

6 by 9-foot Japanese Matting Art Squares in good patterns; to-morrow .. $1.39

9 by 12-foot Japanese and heavy China Matting Art Squares at, only .. $1.98

Mosquito Nets, complete with frames and ready to hang; only .. 98c

Babies' Cradles; well made of solid oak; in this sale, only .. 98c

Babies' Park Gocarts with rubber-tired bicycle wheels; this sale .. $1.98

Mail Orders Filled When Accompanied With Check or Money Order



Solid Oak Center Tables; 18 inches high with 12-inch tops; similar to above cut; only .. 29c

(On sale from 1 to 10 p. m. only.)

Some Extra Specials

On Sale All Day Saturday

1,000 dozen 100-yard Spools of Silk; black and colors; per spool .. 3c

Men's $1.00 Negligee Shirts on sale to-morrow at choice, only .. 49c

Men's Porous and Balbriggan Underwear; this sale, per garment .. 25c

Men's and Boys' Bathing Suits, worth $1.50; this sale, only .. 69c

Men's White Hemstitched Handkerchiefs; on sale to-morrow at .. 2c

BASS'

18 West Mitchell Near Whitehall

$9,000 BATEMAN SWINDLE CASE ON TRIAL

Felder Faces Lanford First Time Since Dictograph Row When Detective Testifies.

Chief of Dectives Newport Lanford and Colonel Thomas B. Felder met Friday morning for the first time since their row in the Grand Jury witness room a few weeks. Chief Lanford was a witness for Judge J. N. Bateman, tried on a charge of larceny after trust in connection with an alleged pool room swindle. Colonel Felder cross-examined him as the attorney for Frank Rothleutner, the prosecutor.

The case came to trial before Superior Judge L. S. Roan Thursday afternoon. The session was taken up with a narrative by Rothleutner, an Austrian, who unfolded a story of a $9,000 swindle in which he said H. H. Brown, J. H. Blake and J. N. Bateman were principals. Brown and Blake have not been arrested.

Won $56,000 on Horses.

Rothleutner said he met Brown at Miami, Fla., in February, and after forming his acquaintance was introduced to Blake, who said he had won fabulous sums at the Miami pool room. He said that finally he went to the place with them, where he met Judge Bateman, who was called the "commissioner," and seemed to be in authority.

Rothleutner said that after making several small bets and winning, he listened to the entreaties of Blake and Brown and made a bet of $10,000, for which he put up his personal check. The horse won, he said, but the "commissioner" would not pay him until he proved that his check was good.

After a futile effort to get the banks at Kilgore, Neb., to honor his draft for this amount, he said, he telegraphed his son to round up $10,000 worth of cattle and send him the money. After about ten days' delay he received from his son $9,000, all the cattle had sold for. Blake and Brown went with him to Jacksonville to get the draft cashed, he said, and Judge Bateman went with them as far as St. Augustine.

"Branch" in Atlanta.

Rothleutner said that when he got the money Brown and Blake told him to come on to the branch of the "syndicate" at Atlanta, where he could get his winnings without any trouble. He said that he was taken by them to 171½ Whitehall Street, where they went into a room on the third floor that had much the same appearance of the room in Miami.

He said that while the cashier was telegraphing Miami to find out whether to pay the $56,000 they had won, Brown and Blake persuaded him to bet his $9,000, which he did.

Rothleutner claims that the place in Atlanta was operated by Judge Bateman, and was a fake pool room. He said the telegraph wires ended in another room and that the promoters had any horse they wished to cross under the wire first.

Asiatics Driven Out Of California Town

SAN FRANCISCO, June 27.—Y Numano, acting Japanese Consul General here, to-day received a report of the action of citizens of Hemet, a small town near Riverside, Cal., who yesterday drove fifteen Asiatics out of town.

According to the story from Hemet, the men who were driven out had been brought there to pick apricots. A band of citizens met the party at the train, threw the Asiatics' baggage on board and ordered them to climb on the train and not return.

First Woman Takes Charge of Dining Car

CINCINNATI, June 2 —To Miss Carrie Benton, of this city, belongs the distinction of being the first woman placed in charge of a dining car on any railroad. Miss Benton is stewardess of a dining car running between this city and Dayton over the Cincinnati, Hamilton and Dayton Railway, and makes a round trip each day between the two points.

During meal hours she serves an average of one guest every four minutes.

MEN WELCOME MOTHER'S FRIEND

A Duty That Every Man Owes to Those Who Perpetuate the Race.



It is just as important that men should know of progressive methods in advance of motherhood. The suffering, pain and distress incident to child-bearing can be easily avoided by having at hand a bottle of Mother's Friend.

This is a wonderful penetrating, external application that relieves all tension upon the muscles and enables them to expand without the painful strain upon the ligaments. Thus there is avoided all those nervous spells; the tendency to nausea or morning sickness is counteracted, and a bright, sunny, happy disposition is preserved that reflects wonderfully upon the character and temperament of the little one soon to open its eyes in bewilderment at the joy of his arrival. You can obtain a bottle of "Mother's Friend" at any drug store at $1.00, and it will be the best dollar's worth you ever obtained. It preserves the mother's health, enables her to make a quick and complete recovery, and thus renewed strength she will eagerly devote herself to the care and attention which mean so much to the welfare of the child. Write to the Bradfield Regulator Co., 129 Lamar Bldg., Atlanta, Ga., for their valuable and instructive book of guidance for expectant mothers. Get a bottle of Mother's Friend to-day.

ONE OF THOSE VACATIONS

Copyright, 1913, International News Service.



LITTLE STORIES of the TOWN

An Automobile Afterthought.

A group at the Georgian Terrace were talking motors and motoring, and one of the party was telling his exploits; how on a certain ride of a summer's night he found himself with enough gas to get home, but not sufficient to take him over a short, stiff hill that barred the way. They got half-way up, but no farther, because the gas in the tank was too low, and there they stayed until one of the party walked a mile to the nearest telephone and called for help. They waited and waited for the welcome sound of a car coming, but there was no sign.

After an hour or more had passed a sorry one-horse hack ambled up and its driver inquired:

"Be you the parties what wants this gazzerleen?" They were, and he handed out the five-gallon can. "Frank didn't have nobody to send, so he asked me," the driver explained.

"Well, that was certainly some funny experience," the narrator concluded. "What do you think of it, old man?" he concluded, turning to me. "What would you have done in the same circumstances?"

"Turned right around and backed up, of course."

A Season Ticket Was His Wish.

At a certain college not a thousand miles from Atlanta the male students were not permitted to visit the resident lady boarders. One day a male student was caught in the act of doing so and was court-martialed.

The head master, addressing him, said: "Well, Mr. Blank, the penalty for the first offense is 50 cents, for the second, $2.50; for the third, $5, and so on, up to $15."

In solemn tones the trespasser said: "How much would a season ticket cost?"

Perfectly Willing To Be the Fall Guy.

There was not even standing room in the crowded car, but one more passenger, a young woman, wedged her way along just inside the doorway. Each time the car took a sudden lurch forward she fell helplessly back, and three times landed in the arms of a large, comfortable man. The third time it happened he said, quietly:

"Hadn't you better stay here?"

The Sunday American goes everywhere all over the South. If you have anything to sell The Sunday American is "The Market Place of the South." The Sunday American is the best advertising medium.

4-Foot Blacksnake Routs Garden Party

ALTOONA, PA., June 27.—Dropping from a big maple tree to the table at which John Schenk was entertaining a few guests at his summer cottage at Wopsononock on the mountaintop, a four-foot blacksnake broke up the feat and took away the appetites of the party.

Schenk refused to kill the reptile, saying that the blacksnake would drive out rattlers and copperheads

Bribe Charge Faces Minister in Court

CHICAGO, June 27.—The Rev. Fred E. Bennett was ordered to appear before the morals court to answer a charge of contempt in connection with the trial of his brother, Paul Bennett, sentenced to the Bridewell recently on a charge of pandering.

Assistant State's Attorney Langtry charged that the Rev. Mr. Bennett offered to bribe a witness who testified against his brother.

Maderos Form Big Corporation in U. S.

NEW YORK, June 27.—Ernesto Madero, former Secretary of Treasury of Mexico, and his brother, Salvador Madero, have organized a corporation under the name of Madero Brothers, Incorporated, general commission merchants, with a capital of $1,000,000, to export and import with Mexico, and to act as selling agents of the Madero guayule rubber interests.

The Madero brothers are entirely out of Mexican politics.

REFORMATORY FOR GIRLS SEEMS SURE

Senate President and Others Indorse Measure for Home for Wayward in Georgia.

President Randolph Anderson of the Senate has announced that he will support a measure for the establishment of an industrial home for wayward girls in Georgia. Leading members of both the House and Senate have pledged support.

The measure has been indorsed by Superior Court judges and by practically all of the women's clubs and social welfare organizations throughout Georgia.

Even as the law now stands, it is contemplated that Georgia should have some place for the detention and care of wayward girls. The State Reformatory at Milledgeville was instituted with the idea of caring for boys and girls, but the lack of necessary facilities and money for that institution and other circumstances have made it impossible for that institution to be used as anything but a boys' reformatory.

The need of a similar institution for girls is recognized, and it is believed will receive no opposition.

Mr. Anderson said:

"The growth of the towns of Georgia has forced this problem upon our attention. It is one of those measures of prevention which we must institute, and that right early."

Scandal in Peerage Hinted in Will Suit

Special Cable to The Atlanta Georgian.

LONDON, June 27.—Testimony touching domestic affairs of Lord and Lady Sackville was given to-day in the suit brought in an effort to break the will of the late Sir John Murray Scott, because he left Lady Sackville $5,000,000. Undue influence was alleged by relatives of Sir John.

Private letters were introduced showing that Lady Sackville invited the warmest affection from Sir John. One ended: "Won't you please call me your little rascal?"

Colonel Has His Eye On Jungles of Brazil

NEW YORK, June 27.—Another tropical jungle trip, with probably big game hunting as an incident, may be indulged in by former President Roosevelt in course of his visit to South America.

While in South America, it is stated in The Outlook, he will visit Brazil and Chili, and "possibly will take the occasion to make a trip into the tropical interior of the continent."

$18.20 Round Trip $18.20
GETTYSBURG.
Reunion Blue and Gray.
Tickets sold June 28 to July 1, inclusive. Return limit July 10. Liberal stop-over privileges.
SOUTHERN RAILWAY

RIDING BREECHES BARRED BY KING

George Joins Queen in Fight on Females Riding Astride—Expert Agrees With Royalty.

Special Cable to The Atlanta Georgian.

LONDON, June 27.—King George to-day joined Queen Mary in her ban on women riding astride by issuing another royal decree that no woman rider shall wear breeches in the presence of the King or Queen. These "commands" have aroused a great deal of discussion among equestriennes.

Lady Greenall, wife of Sir Gilbert Greenall, one of the promoters of the International Horse Show, took the side of the King and Queen Mary.

"It is certainly a more pleasing sight to see a woman rider in the traditional side-saddle and dressed in feminine garb than to see her tearing along wearing man's clothing and seated in a man's saddle. Experience has taught that the side-saddle is the real saddle for women," said she.

Others, however, took an entirely opposite view.

Isle of Palms 'Dry' For Editors' Session

CHARLESTON, S. C., June 27.—Fifty South Carolina editors are in convention at the Isle of Palms. Norman Hapgood, of New York, addresses the editors Friday night.

Governor Blease has sent constables to keep the resort dry. The editors are drinking sodawater.

Drivers' Strike Adds To Cincinnati's Woes

CINCINNATI, June 27.—To add to Cincinnati's industrial difficulties a strike of teamsters and omnibus drivers, involving about 8,000 men, is scheduled to begin to-morrow.

This, added to the strike of garment workers and ice deliverers, will further cripple business.

U. S. Still Leads In Meat Exporting

WASHINGTON, June 27.—The total value of meats and food animals entering international trade, according to the Bureau of Foreign and Domestic Commerce, Department of Commerce, is approximately $450,000,000 per annum, of which about one-third is from the United States, and consists chiefly of pork and pork products.

While the total value of meat products and food animals exported from the United States in the year which ends with this month will be only about $150,000,000, against approximately $256,000,000 in 1906, this reduced total far exceeds that of any other country.

Are Your Feet on Fire?

Do they ache and burn from pavements, scorching like seething furnaces under the hot sun? Swollen and throbbing with pain? **Jacobs' Foot Relief Tablets** in the foot bath instantly soothes, and eases the feet, draws out poisonous matter clogging the pores, gives free circulation, stops the swelling and makes the feet feel good. Use it for a few nights and your feet will torture you NO MORE. 18c, by mail 20c.

Jacobs' Foot Comfort, powder form, to be sprinkled in shoes and stockings; prevents excessive perspiration; keeps the feet cool and comfortable. 15c, by mail 17c.—(Advt.)

LET ME END YOUR TOOTH TROUBLES

Absolutely Painlessly

Those who dread having teeth extracted, filled or crowned should call at my office and I will demonstrate to your entire satisfaction that I can do it painlessly by the use of my Nitrous Oxide.

Fillings in Silver, Platinum and Amalgam, 50c.



73 1-2 Whitehall Street

$5 A SET

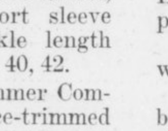

Guaranteed for 20 Years. They Never Slip or Drop. I Guarantee Them for 20 Years.

22-K Gold Crown, Porcelain Crowns and Bridge Work.. $3, $4, $5

TERMS TO SUIT

Lady Attendant and Ladies' Rest Room. Daily, 8 to 8; Sunday, 10 to 3. Phone: Main 1298.

Gold Dust Vulcanite Sets Do Not Make the Mouth Sore Nor Have Rubber Taste.

DR. WHITLAW, 73 1-2 Whitehall Street

Entrance 73½ Whitehall Street, Fourth Door from J. M. High Company. Over the Atlantic and Pacific Tea Store. Opposite Vaudette Theater.

REMOVAL SALE

$12.50 Suits at	$ 9.98	$20.00 Suits at	$15.98
$15.00 "	" $11.98	$22.50 "	" $17.98
$16.50 "	" $12.98	$25.00 "	" $18.98
$18.00 "	" $13.98		

Cut Prices On Odd Pants
See Window Display

I X L Clothing Co.

FRED HEILBRON. 10 Marietta St.

Friday and Saturday Two Busy Days at the ROYAL SHOE STORE

BEST SHOES--BEST STYLES--HONEST PRICES

Men's Oxfords in all the leading styles and leathers—		Ladies' Pumps and Oxfords in Patent, Gun Metal, Vici, Satin Tan, Velvet, Canvas and Buck.	
$2.50 values at	$1.95	$2.50 values at	$1.95
$3.00 values at	$2.45	$3.00 values at	$2.45
$3.50 values at	$2.95	$3.50 values at	$2.95
$4.00 values at	$3.45	$4.00 values at	$3.45
$5.00 values at	$4.25	$5.00 values at	$4.25

200 Pairs Ladies' Pumps and Oxfords Values Up to $3 at $1.10

ROYAL SHOE STORE

86 North Broad Street

Davison-Paxon-Stokes Co.

Half-Holiday Briefs for The Downstairs Section

The store closes half-day on Saturday, but note the good things you may buy at a saving---from eight till one.

It might be well to remember that these are only a few of the economy opportunities just now in THE DOWNSTAIRS SECTION.

Knit Underwear Specials

Women's maline, can't slip, cotton Vests; regular sizes 10c; extra large sizes, 12½c each.

Men's 25c Shirts and Drawers at 15c; high neck, long sleeve Shirts, in sizes 40 and 42; short sleeve Shirts, in size 44. Ankle length Drawers, sizes 30, 32, 38, 40, 42.

Women's knitted Summer Combinations; loose, lace-trimmed knee; regular sizes 25c; extra sizes 35c pair.

Miscellaneous Economies

Genuine Spanish Castile Soap, that sells regularly at 10c cake—may be had Saturday at 5c for two cakes. An ideal soap for the bath.

One-pound cans of Corylopsis Talcum Powder at 10c can.

White Lisle Elastic, all widths, at 5c yard; regular 10c value.

Narrow white, pink and blue Tape for running in lingerie; 5c bunch.

Finishing Braids, white and colors, at 5c bunch.

Sew-on Hose Supporters, for corsets, at 10c pair.

100-yard spools of Sewing Silk; all colors, white and black; 5c spool.

5c for two spools of Cotton—white and black.

Silk Dress Shields, 15c pair.

Cotton Dress Shields, 10c pair.

Good Pins—2 papers for 5c.

Black leather Handbags of regular $1.00 value, at 50c each. The newest shapes and styles.

Children's patent leather Belts at 10c each; black, red, sky, navy and pink.

Hosiery Economies for the Whole Family

Infants' white and black Cotton Hose; 12½c regularly, for Saturday at 10c pair.

Women's sheer, gauze silk-lisle Hose; black, white and tan; 25c pair.

Men's black cotton Half Hose, with white sole, 12½c pair.

Children's "Economy" Hose, for boys and girls; fine one-and-one ribbed; black only; 15c pair.

Women's "Economy" Hose, black cotton, medium weight; 15c pair.

A Lot of Good Dresses for Girls

Specially priced at 98c for Saturday. Made of white ratine—with black or Copenhagen stripes; 6 to 14-year sizes. They are regular $3.00 Dresses.

"Gretchen" Dresses for Little Tots at 25c

Cunning little short-waisted style, known as the "Gretchen," of chambray or gingham; 2 to 6-year sizes.

A Fine Lot of Boys' Sailor Suits at $1.00

Fresh, new Suits of white linene, with red or blue striped sailor collar. Sizes 2 to 6 years.

Men's 25c Silk four-in-hand Ties; dark colors, at 15c each.

Women's Gingham Petticoats at 47c

You may have them in solid blue, or blue or pink stripes or checks.

MIXED MEDICAL BOARD PLAN IS DENOUNCED

"Irregulars" Claim "Regulars" Might Tyrannize Profession if Proposed Bill Becomes Law.

A bill to be fought out in the Legislature creating a composite board of medical examiners for the State of Georgia, framed by the American Medical Association, has brought a storm of protests from a large number of physicians not only in Atlanta, but throughout the State.

The bill provides for a board of eight members, composed of "eight practicing physicians of integrity and ability, who shall be residents of, and have ben duly licensed to practice medicine in this State, and who shall have graduated from reputable medical schools and have been engaged in the active practice of their profession within this State for at least a period of five years, but none of them shall be connected in any way with any medical college."

Five members of this board shall be "regular" physicians, two shall be eclectic physicians and one shall be a homeopathic physician, all to be appointed by the Governor.

And here comes one of the greatest issues: Five out of the eight members are to be "regular" or allopathic physicians, two eclectic and one homeopathic. It is the contention of the physicians outside the ranks of the "regulars" that if the examiners saw fit—and they might—only allopaths would be permitted to practice medicine in Georgia. The two eclectics and one homeopath constitute a small minority of the board as provided in the bill.

"Regulars" Might Get Jobs.

A president, vice president and secretary-treasurer are to be selected by the board, and salaries shall be paid out of the funds of the board. The supposition is that these officers will be selected from the ranks of the "regulars," as they have the majority. These funds are provided further on in the bill.

Applicants must pass examinations as prescribed by the board and must be graduates of colleges recognized by the board. The board also has the right to revoke the license of any physician at any time, for causes as adopted by the board.

Each applicant must have his certificate recorded by the clerk in the county where he resides and practices his profession; the applicant to pay a fee for the same.

Under this act the board has the right to pass upon the good standing of any medical college. Only such medical colleges will be considered in good standing as possess a full and complete faculty for the teaching of medicine, surgery, obstetrics in all its branches, afford their students adequate clinical and hospital facilities, require attendance upon at least 80 per cent of each course of instruction, etc.

Section 8 provides for examinations and requirements by the board and a fee of $2 shall accompany the application, and a like amount shall be paid by the applicant for each separate subject upon which he may be required to be examined.

A fee of $20 is required of each applicant, which shall accompany the application. A fee of $50 shall be paid for issuing a license by reciprocity. No part of any fee is returnable under any circumstances.

May Revoke License.

The board may refuse to grant, or may revoke any license to practice medicine for a score or more reasons, one of which is advertising.

The penalty attached to violations of the act is a fine of from $500 to $1,000, or by a term of two to five years in the penitentiary, either or both.

"The claim of the 'regulars' that five of the eight members of the board shall be from their ranks is that the relative number engaged in the practice of medicine in the State is greater," said a prominent physician who opposes the passage of the bill.

"The board could, by a majority vote, refuse to grant a license to any but a 'regular,' or revoke the license of any practitioner who does not observe the 'ethics' of the profession."

THE PLAYS THIS WEEK

Forsyth Bill Pleases.

The Forsyth is enjoying a wonderfully interesting week with its headliners and features that have been keeping the theater busy since Monday afternoon. The feature acts are classed with the ... that are seen along Broadway, and the headliners are the same that top every principal theater devoted ... of entertainment in the country.

... Vanderbilt and George ...leal, the swimmer, and the Six Musical Cuttys would make the show of ...alue if there were not four other numbers, each of which has won ...

... bill next week will be Ed Abeles in a comedy sketch called "He ... to be Nice."

Talking Pictures Coming.

"Quo Vadis" has nearly completed its engagement at the Grand. The wonderful picture has been witnessed by thousands of people since its opening a week ago last Monday, and there is every indication now that the attendance record of the first week will be eclipsed.

Commencing with Monday matinee, and continuing all the week, the first presentation of Thomas A. Edison's talking pictures will be given in Atlanta at the Grand. It will be recalled that this wonderful accomplishment of the electrical wizard created a sensation in New York, and that these pictures have been shown in numbers of theaters, but this is the first opportunity that the Grand management has had to secure a set of the machinery necessary to make the production.

"The Merry Whirl" at the Bijou.

"The Merry Whirl" will be offered at the several performances on Saturday and to-day, and, judging from the cordial reception that has been given the musical comedy during the week, the popular theater will be packed to its capacity the remainder of the engagement. Next week's attraction will be "A Trip to Paris."

SIDELIGHTS on GEORGIA POLITICS

by JAMES B. NEVIN



The Kimball House lobby nowadays is a bewildering mass of placards announcing the various reasons why this, that and the other new county should be created by the present Legislature.

In all, there are a baker's dozen of new counties knocking at the door of the Legislature for admission, and at least two or three of them are being viewed with considerable favor.

The proposed new county of Candler, to be fashioned of slices of those three monster counties—Bulloch, Tattnall and Emanuel—was the first one to get before the Legislature for consideration. On the opening day a bill was introduced calling for a certificate of birth from the General Assembly for Candler.

This county seems likely to win out. It generally is looked upon as a sound proposition, and many legislators are outspoken in their advocacy of it.

The present Legislature is not hostile to the new county idea, when the idea is meritorious, and it generally is agreed that Candler is.

Indeed, the impression is that the sole test the General Assembly will put upon proposed new counties will be that of merit. If it is a good proposition, really and truly, it will stand a fine chance to go through; if it isn't, it will stand little, if any, chance.

That seems to be the beginning and the ending of the situation the new counties are up against.

It undoubtedly seems to be true that every new county created by the Legislatures in the past few years has very materially increased tax returns, and there is general satisfaction in every one of them.

It is not probable that all of the new county propositions will go through, but it seems likely that several of them may.

And, anyway, Candler, the first entry, looks like a pretty good bet.

The percentage of lawyers in the present House of Representatives is remarkably small.

There are only thirty-one attorneys in the House, which is hardly more than half the usual number.

Notwithstanding this fact, however, the percentage of city Legislators in the present House is considerably in excess of the rural membership.

All in all, the new Legislature impresses visitors to the Capitol from day to day as being well up to the average, if not of higher quality than usual.

President Anderson presided over the General Assembly in joint session for the first time Thursday.

The joint session, being on the job for the first time in its life, apparently didn't know how to behave.

It loafed along on its work in an embarrassed and hesitating sort of fashion for a few moments, twirling its thumbs, or words to that effect, until President Anderson finally arose and said: "Won't some Senator kindly introduce a resolution providing for tellers, so we can proceed with the count for Governor and State House officers?"

Judge Allen promptly arose to the demands of the occasion and offered the resolution, as the President had suggested, and after that everything was pretty enough!

Through inadvertence the inheritance tax bill offered on Wednesday by Mr. Swift, of Muscogee, was given out as having been offered by his colleague, Mr. Slade. The wrong name got on the bill somehow.

Mr. Slade is supporting his associate's bill, but has no desire to take credit for its composition, as credit for that belongs to Mr. Swift.

Mr. Swift is one of the younger members of the new House and has never been to the Legislature before. He already has made many friends, however.

J. Walter Wise, of Fayetteville, who will be a candidate for Congress again next summer, has been mingling with his friends in Atlanta of late, and says he has been greatly encouraged in his ambitions to represent the Sixth District in the National House of Representatives.

The contest between Mr. Wise and Judge Bartlett last time was very close, and another race between them would be exceedingly spectacular. It has been rather persistently rumored, however, that Judge Bartlett will not seek re-election to the House, as he will have rounded out an even 20 years in Congress at the expiration of his present term.

Judge Bartlett has made no formal statement of his intention to retire, however, as Congressman Hardwick has, and it may be that he will run again. If he does not, it seem likely that Mr. Wise may receive the office without opposition.

"Uncle Billie" Wilson, of the last House of Representatives, is down from Gwinette, shaking hands with the "boys."

"Uncle Billie" is one of the generally popular veterans that spend a good deal of time in the Capital during legislative sessions, and there are few men within the State better posted on things than he. He is an optimist, and does not believe that things are headed for the demnition bowwows, and he never views with alarm. Pointing with pride is his long suit, and he gets away with it splendidly.

Judge Augustus W. Fite, of the Cherokee Circuit, fighter, friend of the people, foe of the Demon Rum, and so forth and so on, is in Atlanta.

Judge Fite may be persona non grata in some neighborhoods, but he always is the center of an admiring group in the Kimball lobby, and when he is talking, the audience most always is sitting up and taking notice. He is courageous, and doesn't in the least mind saying what he thinks about people and things, whether his hearers agree or no.

Just now, the judge is earnestly advocating reform in the way of railroad grade crossings in Georgia, and he thinks that something should and must be done along that line pretty soon.

He thinks the matter should be adjusted in fairness and equity to the roads as well as the people, however.

Your digestion cannot be at its best without good teeth.

COLGATE'S RIBBON DENTAL CREAM

Cleans, preserves, polishes deliciously and antiseptically.



Sold Everywhere

PUBLIC COMFORT STATION BOOSTED

Leading Citizens Indorse Movement and Suggest Plans for Its Consummation.

The movement for a public comfort station in Atlanta has received impetus in the few days since it was launched, through indorsement by leading citizens.

The plan most favored is to place the station at some central point and equip it with bootblack stands, news stands, writing desks, telephones and similar conveniences, having sufficient attendants to maintain it in a sanitary manner. It is proposed to have it under the supervision of the police department.

L. C. Green, a member of the Chamber of Commerce, suggested Friday that the station be constructed south of the Peters Building, beneath the steps leading down to Wall Street, or that the Pryor Street underpass be used by closing the pass midway and using the north end for women and the south end for men, remodeling the underpass to meet the purpose.

"The money for this plan very easily could be raised by the City Council," said Mr. Green, "but if the city did not desire to engage in the project, I believe there are plenty of enterprising men with money who would build such a place and lease it from ten to twenty years to some reliable man who could have a soda fount, cigar stand, news stand, bootblack stand and other conveniences."

End of Harvester Trust Case in Sight

CHICAGO, June 27.—Final testimony in the Government's suit to dissolve the International Harvester Company as a trust was expected late to-day. The taking of evidence, with occasional short interruptions, has been in progress nearly a year. Several thousand typewritten pages of testimony have been taken.

The defense has completed the presentation of its evidence and the Government will call only one or two witnesses in rebuttal.

MISSING GIRL FOUND.

NEW YORK, June 27.—Helen McCarthy has been found, according to the police. The 16-year-old mysteriously disappeared Tuesday night.

Corbett Tells Best Temperance Lesson

NEW YORK, June 27.—"That was the best lesson on temperance I ever learned in my life," declared James J. Corbett, former champion prizefighter, addressing the Whitestone, L. I. branch of the Woman's Christian Temperance Union. He said, while a young man in San Francisco, he was employed in a bank as a clerk, and had been the protege of the vice president.

"This man's only fault was drinking," said Corbett, "and a few years later, when I was a prizefighter in New York, he came to my hotel, dressed in the shabbiest clothes, begging for money. Drink had broken him entirely."

Instinct Put Before Eugenics by Doctor

NEW YORK, June 27.—Commenting on the declaration of Dr. H. R. Morris at a medical convention in Chicago that a Federal eugenic law would result in a Spartan race, Dr. James W. Walsh, medical expert, said instinct was preferable to artificial regulations.

"The Spartans," he asserted, "were the best fighting machines the world ever had, but they have not left us a single intelligent idea. Athens, of the same size as Sparta, with the same race and climate, left the world an immense heritage of ideas without any of this eugenic nonsense."

Chicago Heat Toll Three; Cleveland, 7

CHICAGO, June 27.—Another hot day swooped down upon Chicago to-day. Slight promise of relief was held out by the weather forecaster, who said that thundershowers were due to-night.

Three deaths from heat occurred yesterday and several prostrations were reported early to-day.

CLEVELAND, June 27. — The deaths of seven babies occurred last night, due to the terrific heat.

PETITIONERS WANT HIGHLAND PAVED

Ask Improvements From Fort Street to Bridge Over the Belt Line.

Petitions are being circulated by property owners in Highland Avenue for the repaving of the thoroughfare from Fort Street to the bridge over the belt line of the Southern Railway.

This portion of Highland Avenue was paved with Belgian blocks about 20 years ago.

"If anyone can spend a night in Highland Avenue from Fort Street to the bridge without being awakened a dozen times they are deaf," said a resident. "The sewer department has torn up the paving several times and replaced it. The waterworks department has torn up the paving and replaced it many times. The gas company has torn it up innumerable times. The telephone company has also took a turn at tearing up the paving, until it is as uneven and rough as the hide of a politician and as noisy as a Fourth of July orator. Why, even the street cars have become infected with the noise microbe—especially those in the early morning. A drum corps in full operation would be soothing in its quietness to Highland Avenue at almost any hour of the day.

"And this leads me to remark that it is only a question of a short time until a viaduct will be built over the Butler Street dip, making the ending of Highland Avenue at Piedmont and Harris Streets. This is another improvement which will be taken up just as soon as the street is repaved with a smooth paving. The importance of Highland Avenue is greater than that of almost any other street on the North Side next to Peachtree, and it will be good business to repave the street and build the viaduct across darktown."

Out-of-doors---how much that spells to a nerve-worn business man. The time saved by living at the playground makes recreation possible.

Brookhaven lots offer a fine chance to mix play with your work.

These lots are sure to advance.

CHAS. P. GLOVER REALTY CO.

2 1-2 Walton St.

THE GLOBE "23 Years of Unquestioned Integrity" THE GLOBE

Beginning To-day---Our Regular Semi-Annual

25% DISCOUNT SALE!

A Clearance Extraordinary---To Which the Men of Atlanta Look Forward Half-Yearly with the Expectation of Getting the Greatest Clothing Values of the Season!

Twice every year we make a QUICK DISPOSAL OF EVERY SUIT LEFT IN STOCK—it's the unalterable Globe policy to CARRY NOTHING OVER to another season. Beginning to-day, we offer choice of this well known dependable high grade stock of Men's and Youths' Clothing at a BONA FIDE 25 PER CENT REDUCTION of the regular notably low GLOBE prices, which are MARKED IN PLAIN FIGURES the year round. A remarkable MONEY-SAVING clothing event —RIGHT NOW, with practically a whole season's wear ahead. Note the following representative values and ATTEND!

Extra Special

280 Suits

Broken lines—only one and two of a kind, but ALL sizes in the lot. Stylish Suits of medium and lightweight all-wool summer fabrics. Suits for STOUT and FAT men. Suits for SLIM and TALL men. Regular sizes for men and youths.

Values up to $15 and $18 CHOICE $7.50

Men's and Youths' Suits 25% Off

Suits That Sold at $25.00 now - - $18.75
Suits That Sold at $20.00 now - - $15.00
Suits That Sold at $18.00 now - - $13.35
Suits That Sold at $15.00 now - - $11.25
Suits That Sold at $12.50 now - - $ 9.40

Soft Outing SHIRTS Collars to Match $1.25 Quality 85c

Fine Silk TIES Regular 50c Quality 25c

Pure Silk SHIRTS Regular $3.00 Quality $2.00

"Peter Hill" PAJAMAS were $1.50 now 75c

Men's Straw Hats

$1.50 and $2 Vals. - $1.35
$1.00 and $1.25 Vals. 85c

Men's Pure Linen Suits $5.00

Miscellaneous Specials

Men's Bathing Suits.....75c
"Coatless" Suspenders 25c
Children's Indian and Cowboy play suits .....$1.00 and $1.25

Nainsook Union Suits

Splendid quality. Regular $1.00 value. Special 50c

Nainsook Underwear

Short and Athletic sleeves, Knee Drawers, Special.... 25c

Men's Palm Beach Suits $7.50

89-91 Whitehall **Globe Clothing Co.** 89-91 Whitehall

Half-Day Saturday Sales at

M. RICH & BROS. CO.

We Close Saturday 1 P.M.

All charge purchases made Saturday go on July Statement, payable in August.

$5 Summer Dresses $2.95

New summer dresses. Very special—secured and offered to boost Saturday morning sales.

Made of fine white dimities, lawns and barred Swisses bestrewn with neat designs in black, blue or lavender. High waist line piped in colors to match. Piping and buttons to match. Round neck.

$1.25 & $1.50 Waists at $1

Smart summer styles; the newcomers of our buyer's recent New York purchases. Voiles and lingeries, lace and embroidery trimmed.

78c for $1 waists. Broken lines grouped from stock. A little bit of everything represented.

(Ready-to-Wear—Second Floor)

Every Hammock in Stock at ½ Price

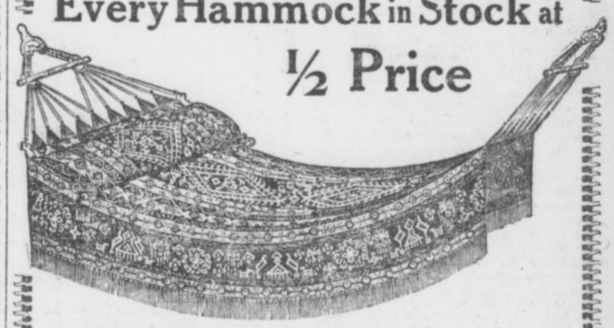

Choose any hammock in stock—more than fifty in all—and pay just half the former regular marked prices. Almost every kind of hammock made is represented.

Former prices were $1.25 to $10.
Present half prices 63c to $5.

(Annex—Main Floor, Left)

$2.50 Shetland Veils $1.25

Regulation size black or white Shetland veils. A special purchase further underpriced for Saturday morning selling.

Something New---A Dust-Proof Veil

Designed especially for autoists. Shetland veil, open mesh over face with deep, rather closely woven borders. White, rose, champagne, tan, taupe, emerald, navy, $2.

(Veilings—Main Floor, Right)

New Royal Society Goods

The new Royal Society package goods and finished pieces for fall, 1913, are having their initial showing.

(Art Needlework—Main Floor, Center)

These Stockings Guaranteed *To Wear to Your Satisfaction*

Try a pair of these 35c silk-lisle stockings. They are sold under this guarantee, printed on every box:

"If these stockings do not wear to your sense of satisfaction, we want you to return them and get new ones. We leave the whole matter to your sense of fairness."

Smoothly finished, smart looking, full fashioned, with reinforced heels, toes and garter top. High spliced heels. Black, white or tan. Three pairs to box, $1.

25c for "Glorietta-Silk Lisle" (mercerized cotton) stockings. Guaranteed same as above. Fine light weight for summer wear. Black, white or tan. Four pairs to box, $1.

(Hosiery—Main Floor, Right)

$1 Long Silk Gloves 59c

Splendid quality pure thread silk gloves. The approved 16-button length. Perfectly cut and finished. Double tip fingers. All sizes in black, white, tan, pongee, navy and lavender.

(Gloves—Main Floor, Left)

"Paristyle" Hair Goods Sale



EVERY article in our entire stock bears the label that insures perfect satisfaction.

Cool and comfortable styles, especially arranged for summer coiffure, are easily dressed with a Transformation or Switch.

$2.00 Transformation 98c.
$3.50 Natural Wavy Switches $1.98.
All shades save grey.

(Beauty Parlor—Second Floor)

$3 to $5 Untrimmed Hats 75c

Clearing two big tables of untrimmed hats in Hemp, Milan and Ajour braids. About all colors, including a few black. No white.

Medium and large shapes—similar styles sold earlier in the season at $3 to $5. Choice Saturday 75c.



(Millinery—Second Floor)

Saturday Winds Up the Sales of Notions and Toilet Articles

M. RICH & BROS. CO.

TALE OF PLOT TO SELL CONGRESS AMAZES U. S.

Representative Palmer Discloses Attempt to Bargain With New York Money Kings.

WASHINGTON, June 27.—All the country is grasping to-day over the remarkable story told to the Senate Lobby Investigating Committee by Representative Mitchell Palmer, of Pennsylvania, of an attempt to sell Congress to the money kings of Wall Street.

Lewis Cass Ledyard, a prominent New York lawyer, was the man to whom a bogus Representative Palmer offered the control, and many telephone conversations were held between the two.

Then, according to the story, Attorney Edward Lauterbach appeared and told Mr. Ledyard that he spoke for several "important gentlemen of the House."

When Mr. Ledyard expressed doubts, Mr. Lauterbach, it is said, urged him to come to Washington and meet the "important gentlemen" in question. In this connection, it was asserted by Representative Palmer on the witness stand that Mr. Lauterbach named Speaker Clark and the House floor leader and several other noted Congressmen.

Lauterbach denied he had been connected with the alleged attempt to sell control over Congress to the money interests.

He was actuated in offering his services, he declared, by the sole fact that he wished again to represent Morgan & Co.

Mr. Lauterbach told of his connection with Morgan & Co., and declared that he had been told by the banking house, after Mr. Lamar had got into disfavor with Mr. Morgan, that his relations with Mr. Lamar must cease or his connections with the house of Morgan would suffer.

Budget Plan Fight Will Be Reopened

WASHINGTON, June 27.—The budget system of handling appropriations by concentrating in the hands of a principal committee the power to allot to the various appropriating committees of the House the amounts to which each shall be entitled, will be revived soon.

House said to-day they would propose a new budget system almost identical to the one that was rejected.

Meningitis Cured by Carbolic Injections

BALTIMORE, June 27.—For the first time in the history of the Franklin Square Hospital and the first time in the memory of any of the physicians of the institution the cure of cerebro spinal meningitis by the use of carbolic acid injections has been effected by Dr. L. S. Horka, resident physician there.

The patient was Charlotte Walsh, of this city, who was taken to the institution in a dying condition.

Troup Planter Is Slain by Neighbor

WEST POINT, GA., June 27.—Jesse Haralson, of Troup County, was shot dead by Ben Dixon, a neighbor, last night.

The men had a personal encounter in the afternoon and Haralson waylaid Dixon as he went to the pasture for his cow. Dixon says he heard the bushes rattle behind him and saw Haralson approaching with a gun. He drew his revolver and shot his foe dead.

First June Rain in 35 Years in Los Angeles

LOS ANGELES, June 27.—Rain that started at 7 o'clock last night was still falling steadily this morning.

It is the first time in 35 years that a rain of any consequence has visited this part of California at this time in the year.

Taught School 55 Years; Began at 16

MIDDLETOWN, N. Y., June 27.—After teaching school for 55 years William H. McElroy, of Warwick, has resigned.

Forty-two years were passed in the same school house in which he began teaching at the age of 16.

ASSEMBLY ARRANGES INAUGURATION DETAILS



Representative Crawford Wheatley, chairman of legislative inaugural committee.

Gives his report on plans for the ceremonies to the Assembly.

Representative Crawford Wheatley, chairman of the joint committee on the inauguration of the new Governor, made his report to the General Assembly Friday morning.

The Senate and House will meet in joint session Saturady at 11:45 o'clock, and the inauguration will take place promptly at noon.

Five minutes before the hour set for the inauguration, a joint committee will repair to the executive offices, where it will meet the new and the retiring Governor.

The new Governor, accompanied by his predecessor, ll ex-Governors, judges of the courts of review and the State House officers, will be escorted to the House of Representatives, where they will be received by the joint assembly.

After a prayer by the Rev. J. B. Robins, President of the Senate Anderson will present the new executive to the joint session.

Secretary of State Phil Cook will deliver the great seal of state to Governor Brown, who will pass it to Governor Slaton, with brief congratulations and expressions of good will.

The new Governor then will be given the oath by Chief Justice Fish of the Supreme Court, after which he will deliver his inaugural address orally.

Governor and Wife To Give Dinner to Mr. and Mrs. Slaton

Before leaving for their home in Marietta Saturday afternoon, Governor (who will then be ex-Governor) and Mrs. Joseph M. Brown will tender Governor-elect (who will then be Governor in fact) and Mrs. John M. Slaton a family dinner at the Executive Mansion in Peachtree Street.

This dinner will be attended only by the immediate families of the executives and Mrs. Grant, Mrs. Slaton's mother.

Although Mrs. Slaton even then will be the mistress of the Mansion, Mrs. Brown will preside.

At 3 o'clock in the afternoon former Governor and Mrs. Brown will leave for their home in Marietta. Upon their arrival, a monster welcome will be given by neighbors and friends. For two hours a public reception will be held in the county court house.

Aged Judge Arrested For Abusing Lawyer

MOBILE, June 27.—Judge Samuel B. Brown, presiding magistrate of the Circuit Court of Mobile County, was arrested here by the police on a charge of disorderly conduct preferred by Assistant State Solicitor Tisdale Touart.

The Magistrate, who is aged and has but one leg, and the Solicitor had some words.

The Solicitor claims the language the Judge used was more than he could stand, and but for the age of the Judge he would have knocked him down.

Boy Scout Couriers Gain Time in Indiana

TOLEDO, OHIO, June 27.—President Wilson's message being carried across the country from Washington to Chicago by boy scouts, to-day was started on its way across Indiana.

It was expected South Bend would be reached to-night ahead of scheuled time, and that the message would be handed to Mayor Harrison in Grant Park, Chicago, several hours before the opening of the Olympic games in that city.

Bride Faints Thrice In Wedding on Beach

ATLANTIC CITY, N. J., June 27.—Miss Katherine Schultz and Julius Peters came here with about 5,000 excursionists from Philadelphia and were married on one of the public piers.

Miss Schultz fainted three times before the knot was tied.

Gerard Approved by Germany as Envoy

Special Cable to The Atlanta Georgian.

BERLIN, June 27.—There will be no opposition from the German Government to the appointment of Justice James W. Gerard, of New York, to be Ambassador from the United States to Germany, it was learned to-day.

The Foreign Office has already received the proposal of appointment from Washington and has forwarded it to Emperor William, at Kiel.

Nicholson Declined Because of Family

INDIANAPOLIS, June 27.—Meredith Nicholson, the Indiana author, who declined the post as Minister to Portugal, said to-day that his reasons for declining were that he did not believe Lisbon to be a desirable place for his children during their formative years.

When nominated Mr. Nicholson said his wife would decide, and it was her views that influenced him.

MOVIES DISRUPT BURLEY SOCIETY

Members of Tobacco Pool View Extravagance at Their President's Fete, Then Revolt.

LOUISVILLE, KY., June 27.—The Burley Society, an organization of tobacco growers who pooled their crops to combat the tobacco trust, to-day was threatened with disruption when the members revolted against the directors and began a campaign to oust them.

The dissatisfaction officially was said to have started with the appropriation of $600,000 for the purchase of a Louisville tobacco factory without consulting the stockholders, but the real reason was said to be the unfavorable criticism of the society that followed the private race meet given in April by Mrs. Lawrence Lebus, wife of the president of the society.

Moving pictures of the meet, the first sanctioned for private entertainment, showed guests turkey-trotting and doing other stunts usual at expensive social functions.

The lavish display stirred the members of the Burley Society when they saw the moving pictures and thought of the meager profits the society, of which Lebus is the head, has earned since its organization.

The officers of the society have opened headquarters in Lexington and plan to fight to retain control of the election.

Man Charged With Killing 8 Dies in Chair

EDDYVILLE, KY., June 27.—General May, accused of the murder of eight persons, and convicted of the deaths of Sherman Mericlith and his wife, was electrocuted at the State Penitentiary here to-day.

Before going to the chair he asked that "Old Hully," the automatic revolver with which he killed all his victims, be given to a close friend.

Pennsylvania State Flower To Be Daisy

HARRISBURG, PA., June 27.—The daisy will be Pennsylvania's State flower by legislative enactment. The House favored the violet and the Senate preferred the lilac.

A compromise was reached by adopting the daisy.

M'CORMICK WILL ENTER HYDRO-AEROPLANE RACE

CHICAGO, June 27.—Harold F. McCormick has entered his flying boat in the hydro-aeroplane race from Chicago to Detroit on July 8. The machine will be piloted by C. C. Whitmore and McCormick will be a passenger.

FIREMEN IN BOSTON MUST BE SWIMMERS

BOSTON, June 27.—Mayor Fitzgerald has ordered the Fire Commission to appoint no more men to the department who are unable to swim.

ZU ZU

The freshest, spiciest ginger snap that ever popped out of an oven or satisfied a hunger.



NATIONAL BISCUIT COMPANY

5¢



90 to 100 Degrees Temperature Have no Terrors for the Men Who Wear Suits Made From



Tropical Worsted Suit

Priestley's

Priestley "Cravenette" Mohair Suit

"Cravenette" English Mohairs

WHEN PURCHASING YOUR MOHAIR SUIT, BE SURE IT'S A GENUINE PRIESTLEY "CRAVENETTE" ENGLISH MOHAIR

Look for this stamp on cloth

All others are Imitations

Ours are Guaranteed to give Satisfaction

Look for this Silk Label on Collar

COOL - COMFORTABLE - DRESSY

"Rain will neither spot nor wrinkle them" For sale by leading clothiers

Bradford, England. B. Priestley & Co. American Selling Offices: 354 Fourth Ave., N. Y.

$18.20 Round Trip $18.20
GETTYSBURG.
Reunion Blue and Gray.
Tickets sold June 28 to July 1, inclusive. Return limit July 10. Liberal stop-over privileges.
SOUTHERN RAILWAY

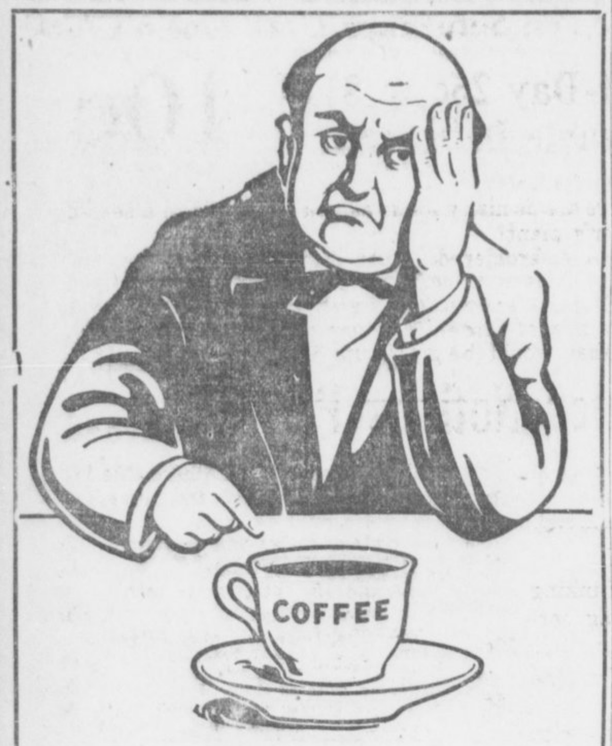

Puzzling Conditions

of health are often caused by

Coffee Drinking

When headache, indigestion, nervousness, liver inactivity or other disturbing symptoms begin to rob one of pleasure and comfort it's well to look for the cause.

If you find it to be coffee-drinking, quit and use **Instant Postum**, the pure food-drink made from clean, hard wheat. Contains no caffein (as does coffee) nor any other drug.

Instant Postum is regular Postum reduced to powder form and soluble in water.

Regular Postum must be boiled.

Instant Postum doesn't require boiling, but is prepared **instantly** by stirring a level teaspoonful in an ordinary cup of hot water and adding sugar and cream to taste.

A level teaspoonful makes it right for most persons. A big cup requires more, and some people who like **strong** things use a heaping spoonful and temper it with a large supply of cream.

When you find out just how you like it, have it always served that way. Made right, Instant Postum has a snappy flavor that is wonderfully pleasing.

"There's a Reason" for POSTUM

Sold by grocers.

RESOLUTION ASKS W. & A. EXTENSION

Senator Sweat Wants Commission Named to Pass on State Railroad's Future.

A resolution providing for a commission of five citizens to investigate and report on the proposed extension of the Western and Atlantic Railroad was introduced in the Senate by Senator J. I. Sweat.

The resolution suggests the purchase of a line extending from Atlanta to Fort Valley from the Southern Railway, and the purchase of the Atlanta, Waycross and Northern Railroad. This would extend the Western and Atlantic to the port of St. Marys, with a line of railroad extending from St. Marys to Kingsland, and a route surveyed and located from Kingsland to Waycross and on to Fort Valley.

Senator Sweat's resolution declares that this extension of the road would constitute a continuous trunk line from Chattanooga to St. Marys, and from St. Marys to Jacksonville, which, "being operated under the control of the State, would tend to fix and establish reduced freight and passenger rates; or, if leased, would yield the State an immense revenue, sufficient to largely relieve the people of the Stat from the burdens of taxation."

A bill to provide for the teaching of agriculture in all the grades of the public schools of Georgia was introduced by Senator W. J. Bush. It sets forth that its provisions shall not apply to cities having a population of 5,000 or more.

Peace Party Staves Off Bulgar-Serb War

BELGRADE, June 27.—The Servian peace party came into ascendancy today when Premier Pasitch's program of pacification with Bulgaria was carried in the National Congress. The leaders of the war party made a hard fight, but lost.

It is believed the crisis has been passed, and the way paved to negotiations with Bulgaria to settle the territorial dispute without war.

Old Frigate Wabash Is Reduced to Junk

EASTPORT, ME., June 27.—The United States frigate Wabash, built in 1854, and which figured prominently in naval engagements during the war between the States, was burned for the metal she contained.

The vessel was sold to junk dealers for $8,000.

M'CRORY HAS PLAN TO PAY TEACHERS

Will Introduce Resolution Requiring State Treasurer to Settle All Claims.

A resolution providing a method for the immediate payment of the country school teachers of Georgia will be introduced by Representative McCrory of Schley County in the House Saturday morning. It instructs the Treasurer to make a list of all claims against the State and to pay them in their priority, except the wages of State employees and appropriations to the State Sanitarium.

This would place the country teachers near the top of the list.

The McCrory resolution reads:

"A resolution instructing the Treasurer of Georgia to list all claims against the State and to pay off the same according to priority, except as to employes of the State and appropriations for the State Sanitarium and for other purposes.

"Be it resolved: That from and after the adoption of this resolution that the Treasurer of this State shall make a list of all claims according to priority, except the wages of employees of said State and appropriations to the State Sanitarium."

Lungs Were Affected; Now in Good Health

The makers of Eckman's Alterative, a remedy for Throat and Lung Troubles, do not claim that it will restore every one to perfect health, but so many have voluntarily testified it saved their lives that all who have this dread disease should investigate and try it. It should stop the night sweats, reduce fever, promote appetite and in very many cases prolong life. Read what it accomplished in this case:

Catherine Ave. and Ascot Place, Queen's Court, L. I.

"Gentlemen: In the year 1908 I was taken with a heavy cold and a nasty cough and went to several doctors, including a specialist. Their medicines failed. My brother then recommended Eckman's Alterative to me very highly. It is now nearly two years since I first took it. I am now well and I dare say that I would have been buried long ago if it had not been for Eckman's Alterative. I wish to thank you for the Godsend to me. Wherever I go I highly recommend the Alterative, as I owe my life to it."

(Affidavit) JOS. J. TROESCHER.

(Above abbreviated; more on request.)

Eckman's Alterative has been proven by many years' test to be most efficacious in cases of Severe Throat and Lung Affections, Bronchitis, Bronchial Asthma, Stubborn Colds and in rebuilding the system. Does not contain narcotics, poisons or habit-forming drugs. For sale by all of Jacobs' Drug Stores and other leading druggists. Write the Eckman Laboratory, Philadelphia, Pa., for booklet telling of recoveries and additional evidence.

Put Liver and Bowels in Condition

Everybody Says They Are Fine; Nothing so Good for Constipation Ever Before Offered in Atlanta.

Young and Old, Male and Female, All Sing the Praises of Hot Springs Liver Buttons, Make You Feel Fine in a Day.

Don't fool with Calomel or Salts or harsh purgatives that act violently, many times injuring the lining of the bowel, and causing serious illness.

HOT SPRINGS LIVER BUTTONS are mild, gentle, yet absolutely certain.

They always act blissfully on the bowels and never fail to unclog the stubborn liver and compel it to do its work properly.

Physicians in Hot Springs, Arkansas, prescribe them because they know that there is nothing better they can prescribe. Take HOT SPRINGS LIVER BUTTONS as directed and get rid of constipation, dizziness, biliousness, sick headache, sallow, pimply skin. They are a fine tonic. All druggists, 25 cents. Sample free from Hot Springs Chemical Company, Hot Springs, Ark.

$18.20 Round Trip $18.20.
GETTYSBURG
REUNION
BLUE AND GRAY.
Tickets sold June 28 to July 1, inclusive. Return limit July 10. Liberal stopover privileges. Leave Atlanta 11 a. m., arrive Gettysburg 1 p. m. next day; or leave Atlanta 2:45 p. m., arrive Gettysburg 5:58 p. m. next day.
SOUTHERN RAILWAY

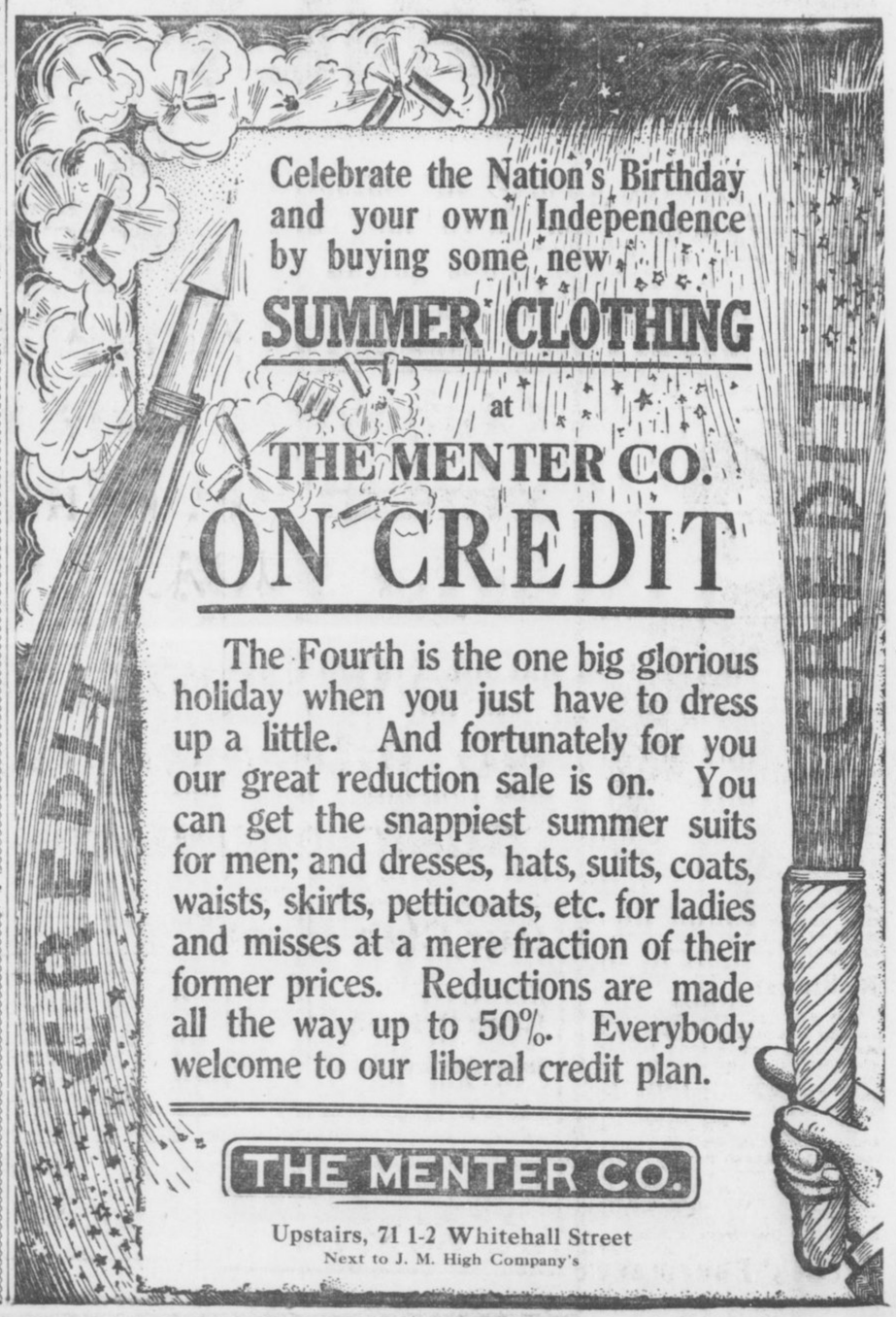

Celebrate the Nation's Birthday and your own Independence by buying some new

SUMMER CLOTHING

at

THE MENTER CO.

ON CREDIT

The Fourth is the one big glorious holiday when you just have to dress up a little. And fortunately for you our great reduction sale is on. You can get the snappiest summer suits for men; and dresses, hats, suits, coats, waists, skirts, petticoats, etc. for ladies and misses at a mere fraction of their former prices. Reductions are made all the way up to 50%. Everybody welcome to our liberal credit plan.

THE MENTER CO.

Upstairs, 71 1-2 Whitehall Street

Next to J. M. High Company's

The Social World

The formal opening of the Capital City Country Club Thursday afternoon and evening was the most important social affair of the week. Mr. Robert Foster Maddox, president of the club, and Mrs. Maddox, assisted by other officers and their wives, received the guests.

Festoons of Japanese lanterns outlined the approach to the club. On the broad piazza, partly covered with gay awnings, were giant hydrangeas, palms and foliage plants. In the living room many vases of pink gladioli, lilies, cornflowers, ragged robins and other flowers from the gardens of the Maddox estate were arranged by Mrs Maddox, who as official hostess aided her husband in making the occasion the greatest success.

Supper was served on the broad piazzas surrounding the club, groups of four or six being seated at small tables. Golf links, tennis courts and the lake were visited by many. After supper there was dancing in the ball room.

Reception for General Assembly.

Governor and Mrs. John Marshall Slaton will entertain at a reception Wednesday evening at 8 o'clock at the Governor's mansion, in honor of the General Assembly of Georgia. The reception, which will be al fresco, will be one of the most interesting events of the summer season.

Receiving with the Governor and Mrs. Slaton will be the President of the Senate, J. Randolph Anderson, and Mrs. Anderson, and the Speaker of the House, William G. Burwell, and Mrs. Burwell. A group of friends have been invited by Mrs. Slaton to assist in entertaining and a broad social interest centers in the event.

Wright-Everett.

Mrs. M. A. Everett has announced the marriage of her daughter, Male Rebecca, to Mr. Dickson Wright. The ceremony was performed by Dr. John E. White at the Second Baptist Church Wednesday, June 25. The bride wore a going-away gown of blue, with hat to match. She carried a bouquet of bride roses. Mr. and Mrs. Wright left for a tour of the Atlantic coast.

Shower at Wesley Hospital.

June 28 is the date set aside annually for donations to Wesley Memorial Hospital. All interested in an institution doing good for charity have been requested to send generous gifts for the children's and charity wards especially.

Habersham Chapter Dance.

Through the courtesy of the management of the Hotel Ansley, the Habersham Chapter, Daughters of the American Revolution, will open the new ball room with a dance on the evening of Friday, July 4. The beautiful new ball room and the fine orchestra of the hotel have been placed at the disposal of the ladies, and will be seen and admired for the first time by hundreds of Atlantans who are proud of the hotel, and will unite with the Habersham Chapter in greetings of welcome. Tickets to the ball, which will include refreshments, may be obtained from any member of the chapter for $1.00.

For Miss Phinizy.

Mrs. Robert Foreman entertained eight young couples informally at tea at the Piedmont Driving Club Friday afternoon in honor of Miss Nellie Phinizy, of Athens, Miss Louise Broyles' guest.

For Miss Oliver.

Miss Carolyn King was hostess at a bridge party Friday afternoon for Miss Eloise Oliver, a bride-elect. Pink roses and garden flowers were used in decorating the library and sun parlor, where the card tables were placed.

The prizes were white silk hose, and to the honor guest was presented a boudoir cap.

Miss King wore a white lingerie gown with sash and girdle of Dresden satin. Twelve girls were Miss King's guests.

For Miss Smith.

Mrs. Shepard Bryan entertained informally at luncheon Friday for Miss Callie Hoke Smith, of Washington.

Miss Asher Hostess.

Friday morning Miss Willie Asher gave a bridge party for Mrs. G. R. Bethune, of Rome, who was Miss Gladys Kirk, of Atlanta. Ferns and pots of daisies were arranged throughout the house, where the card tables were placed. The prizes included two pierced silver bonbon dishes, a bridge set and a box of French embroidered handkerchiefs.

Twenty guests enjoyed Miss Asher's hospitality.

Dinner for Miss Buckner.

Miss Mignon McCarty will entertain at dinner Friday evening for Miss Margaret Buckner, of Roanoke, Va., the guest of Miss Helen Jones.

Dance for Visitors.

Mr. Joe Heard will entertain at a dancing party at the home of his parents, Dr. and Mrs. J. G. Heard, 1219 Piedmont Avenue. The honor guests will be Misses Minnie Tuttle, of Montgomery, who is visiting Mrs. Heard, and Lillian Brigham, of Augusta, the guest of Miss Sappho Thrash.

For Miss Thrall.

Miss Jane Thrall, of Williamsport, Pa., the guest of Mrs. A. W. Hill, was entertained informally at tea at the Piedmont Driving Club Friday afternoon by Mrs. Hill. Tea was served on the porch at the rear of the ball room, twelve girls being entertained. Mrs. Hill wore white lingerie with a white hat, and Miss Thrall wore white accordion-plaited silk with a large pink picture hat.

For Miss Grant.

Mrs. Hugh Richardson will entertain at a tea Thursday afternoon at the Piedmont Driving Club in honor of Miss Margaret Grant.

For Miss Nina Hopkins.

Miss Nina Hopkins was tendered a buffet supper of twenty young guests Thursday evening by her parents, Mr. and Mrs. Linton C. Hopkins. Garden flowers and ferns were decorations, and supper was served from flower-laden tables on the porch. After supper there was dancing. The honor guest wore white mull and lace. She was assisted in entertaining by her parents.

Children's Party.

Mrs. George Adair entertained 40 children at a garden party Friday afternoon for her young son, George Adair, Jr.

Opening of Ansley Hotel.

The Hotel Ansley, through its manager, Mr. John F. Letton, has invited Governor-elect and Mrs. John M. Slaton and Governor and Mrs. Joseph M. Brown to be its guests on the night of June 30. The invitation has been accepted both by Governor Brown and Governor-elect Slaton.

The occasion is the formal opening of the magnificent Hotel Ansley, which will be thrown open to the public Monday evening.

At 9:30 p. m. Governor and Mrs. Slaton, together with Governor and Mrs. Brown, will hold an informal reception in the ball room of the hotel, to which the public is invited.

Honeymoon in New York.

Mr. and Mrs. Robert Dorsey Bridges, whose marriage took place Tuesday evening, are at the Hotel McAlpin, New York City, and will visit Washington, D. C., and Virginia before returning to Atlanta.

For Mrs. Dowman.

Mr. and Mrs. J. P. Allen will entertain informally at bridge Friday evening for Mrs. Charles Dowman, of Birmingham, who is visiting her parents, Mr. and Mrs. George Westmoreland. Their guests will include six married couples.

Mrs. Allan Hostess.

Mrs. J. P. B. Allen entertained at bridge Friday afternoon for Misses Katherine Graves and LaGrange Cothran, of Rome, who are visiting Miss Louise Couper.

The house was decorated with pink sweetpeas and ferns and the score cards were hand painted. A silver picture frame and white silk hose were the prizes. Mrs. Allan wore a white embroidered voile.

The guests included Misses Louise Couper, Katherine Graves, LaGrange Cothran, Jessie Thompson, Helen Rhorer, Margaret Traylor, Helen Douglas, Pattie McGehee, Josephine Stoney, Nell Walker, Thornton Clarke, Josephine Smith and Tyndall Hardin.

Luncheon for Visitors.

Mrs. Sidney Hogerton was hostess Friday at an informal luncheon at her apartment in the Palmer for Mrs. Martin Dunbar's guests, Misses Thelma Dargan, of Jacksonville, and Maude Miller, of St. Louis.

For Bridal Party.

Mr. and Mrs. William D. Ellis, Jr., will entertain at a buffet supper Friday evening for Miss Eloise Oliver and Mr. Frampton Ellis, whose marriage takes place Monday evening. Invited to meeet them are the wedding party and young men who will sit at the bride's table, Misses Mary Brown, Carolyn King, Lula Dean Jones, Susie Hallman, Messrs. Royston Cabiness, Hugh Scott, Jerome Moore, Lieutenant and Mrs. Edward King, Mr. and Mrs. William Haskell Rhett, Mrs. John Oliver.

Miss Adgate Ellis will assist in entertaining.

Miss Beck Hostess.

Miss Rachael Beck entertained twelve friends informally at tea at her home on Columbia Avenue Friday afternoon for Miss Alice Crouch, of Cartersville, who is visiting Miss Mona Price.

The decorations, while simple, were artistic. Pink sweetpeas and ferns were the only flowers used. Miss Beck wore a girlish frock of white voile and lace.

How Long Is Coat To Be? Queens of Style Near War

CHICAGO, June 27.—It isn't the lack of petticoats nor the filmy nature of the skirt that is worrying the ladies' tailors and dressmakers. It is the length of the coat. That puzzling question threatens to-day to split the great association that rules these things in America.

The tailors and dressmakers meet in convention at the Marbridge Building, Friday, and twenty-two States, presided over by D. Mikol, of Boston, will fight out the question of coat length. The New York tailors insist on 38 inches as maximum and would prefer 40 inches. But the Illinois men say that 30 inches is plenty, and they won't stand for more than 32 inches at the most.

Old Clothes Swindle Sends Negro to Jail

An extensive swindle in old clothes came to light Friday when Detectives Davis and Sturdivant arrested Will Jackson. Jackson is charged with obtaining several hundred dollars worth of old suits by posing as the agent of a pressing club. Complaints came from persons all over the city.

Jackson was identified as the guilty one by two other negroes.

Wasted Wooing Time Not Worth $140 Ring

JOLIET, ILL., June 27.—Time wasted by a girl during courtship is not worth the price of an engagement ring.

This decision was arrived at by a Joliet jury when it decided that Edward Creevey could recover a $140 diamond ring from Miss Nora McPartlin, his ex-fiancee, who jilted him.

The Sunday American goes everywhere all over the South. If you have anything to sell The Sunday American is "The Market Place of the South." The Sunday American is the best advertising medium.

PERSONALS

Miss Kate Ozmer has returned from Lithonia.

Dr. and Mrs. R. S. Barr, of Atlanta, have gone to Savannah to reside.

Miss Rushie Wesley and Master Wendall Wesley are visiting in Orlando, Fla.

Mrs. E. K. Cargill, of Columbus, is the guest of her cousin, Mrs. Charles Wilkes, on Courtland Street.

Hugh Willet, Jr., who was operated on at the Piedmont Sanitarium last Tuesday, is improving steadily.

Dr. and Mrs. Charles Boynton have returned from Boston, where they have been spending two weeks.

Friends of Mrs. Chris Essig will regret to know that she is very sick with diphtheria at a private sanitarium.

Mrs. Charles Montgomery, of Gadsden, Ala., is the guest of her son, Mr. Brevard Montgomery, 105 Gordon Street.

Mr. and Mrs. F. V. L. Smith announce the birth of a son, who will be given the name of his father, Frederick VanLieu Smith.

Mr. and Mrs. Bell and Mr. and Mrs. Manson Wilson and family have gone to their country home near Atlanta, where they will spend the summer.

Mrs. J. N. Hill, Mrs. Colquitt Carter and Colquitt Carter, Jr., will motor to Newnan July 1 to spend the summer at Mrs. Hill's old home, the Calhoun farm.

Miss Ideller Kimball is the guest of her sister, Mrs. Lyman Chase, of Spokane, Wash. She later will visit at the Great Lakes and be absent from Atlanta most of the summer.

Mr. James C. Manry, who received his A. B. degree at Harvard last week, is spending ten days at Northfield, Mass. He will arrive in Atlanta early in July to spend the summer at home.

Mrs. J. N. Hirsch and children will leave in a few days for Atlantic City to spend July and August. They will visit Washington, Philadelphia and New York before returning home in October.

Miss Antoinette Blackburn will leave the city next week for a visit to Gabbettsville. Miss Blackburn has just returned from Newnan, where she was the guest of her brother, Mr. Bryan Blackburn.

Miss Nellie Phinizy, of Athens, is being tendered a series of informal affairs as Miss Louise Broyles' guest. Miss Phinizy will remain with Miss Broyles until Monday, when she will join her mother, Mrs. Billups Phinizy, at the Georgian Terrace, until their departure for the Greenbriar White Sunday week.

Have You Sore Gums or Loose Teeth?

A prominent dentist, after years of experience, has found a home remedy that will cure Riggs' disease, bleeding, inflamed and spongy gums, and tighten loose teeth by rinsing the mouth.

Probably you have not enjoyed eating for some time. Get a bottle of STYP-STRING-ANT and that disease of the gums and teeth will be cured; therefore, aiding digestion. 50c bottle at all druggists, or parcel post, 56c in stamps. DeLamater-Lawrence Drug Company, wholesale distributors.

HOUSE SETS DATE TO ELECT SENATOR

July 15 Selected in Bill Passed by Body on Third Day, Marking New Record.

The House broke its record Friday morning when it passed a bill on the third day of its session. The bill provides for the election of a United States Senator. It was introduced the first day of the session and the third reading of the bill was moved by Minter Wimberly, of Bibb, Friday morning.

Objection was made to putting the bill on the third reading, but on earnest pleading by Mr. Wimberly objection was withdrawn, except by Fulbright of Burke, who said that his only objection was on the grounds that the validity of the House had been attacked.

He finally withdrew his objection, saying he did not wish to be the only objector.

Wimberly's plea was based on the fact that the State might be without senatorial representation if the matter was delayed.

July 15 was set as election day.

Free Wheat Clause Retained by Senate

WASHINGTON, June 27.—The paragraph providing for the free listing of wheat and flour under a countervailing clause was to-day retained in the Simmons-Underwood tariff bill by the Senate Democratic caucus by a vote of 26 to 8.

The retention of this paragraph makes wheat dutiable at 10 cents a bushel and flour at 45 cents a barrel wherever those commodities are imported from countries levying a duty upon American wheat and flour.

Married People Live Longer, Figures Show

CHICAGO, June 27.—Statistics gathered by the health department here show that he death rate for married men is 29 1-2 per cent lower than for bachelors.

The death rate for married women is 40 per cent lower than for single ones.

OBITUARY.

R. C. Horton, 57 years old, died at his residence, 157 Middle Street, Thursday night at 9:30. He is survived by a wife and six children.

The body of J .H. McDonald, who died at a private sanitarium in Atlanta Thursday afternoon, was taken to his home at Buford, Ga., at noon Friday for funeral and interment.

The funeral of Mrs. L. O. Miller, who died at a private sanitarium Thursday afternoon, will take place from the Wesley Memorial Church at 2:30 o'clock Friday afternoon. Interment at Antioch.

The body of Herbert N. Mackintosh, son of the Rev. and Mrs. George Mackintosh, who died at a private sanitarium Thursday morning, was taken Friday morning to Liberty, Ind., for funeral and interment.

Leo Mallette, 4-year-old son of Mr. and Mrs. James K. Mallette, of Chattanooga, Tenn., died Friday morning at the residence of his grandparents, Mr. and Mrs. C. V. Cocolo, of 208 Oak Street, West End.

Leona O'Neal, the 11-months-old daughter of Mr. and Mrs. E. M. O'Neal, died at the residence, 44 Doane Street, Thursday morning. The body was sent to Oconee, Tenn., Friday for funeral and interment.

The body of Mrs. L. G. Willingham, 71 years old, who died at the residence of Mrs. W. M. Dunlap, 502 North Jackson Street, Thursday morning, was taken to Lexington, Ga., Friday morning for funeral and interment.

The body of J. H. McDonald, who died at a private sanitarium Thursday afternoon, is at the chapel of Barclay & Brandon, waiting the arrival of relatives. Mr. McDonald was 30 years old and came here from Buford, Ga.

The remains of Mrs. Elberta Cason, who died June 6, and whose body was placed in the receiving vault at Westvied, will be buried at Westview at 5 o'clock Saturday afternoon. She was the wife of M. A. Cason, of 79 Waddell Street.

Mrs. C. R. Boyd, 76 years old, died at the residence of her daughter, Mrs. J. C. Massey, 545 South Pryor Street, at 8 o'clock Friday morning. Mrs. Boyd is survived by one son, Sam Boyd, of Macon, and two daughters, Mrs. W. A. Turner, of Warren, Ohio, and Mrs. J. C. Massey, of Atlanta. The body will be sent to Comer, Ga., at 8 o'clock Saturday morning for funeral and interment.

Superfluous Hair Truths

De Miracle

The Only Safe Hair Remover

Each application of an unknown depilatory is a dangerous experiment and likely to cause permanent disfigurement. The mere fact that such preparations are short-lived should alone be sufficient warning to avoid their use. De Miracle has stood the test of time, having been sold for over 31 years, therefore it is the only depilatory you can use without experimenting.

The Unoffensive Depilatory

If you use De Miracle it will be impossible for any curious person to know that you have used a hair remover because De Miracle evaporates immediately after accomplishing its work, therefore leaves no odor whatever. On the other hand, if you use any depilatory with a distinctive odor an offensive tell-tale smell will cling to your skin for hours.

Others Advertise "Guaranteed"

but give no guarantee. De Miracle is the only depilatory that has a binding guarantee in each package.

Avoid permanent disfigurement by refusing substitutes offered by dishonest dealers merely for a few cents more profit. If your dealer will not supply you, send $1.00 direct. Free information how to determine which depilatories are harmful and worthless sent in plain, sealed envelope.

New truths in next advt.

De Miracle Chemical Co., New York

Sold and Recommended by Chamberlin-Johnson-DuBose Co.

ONLY 12 MORE DAYS

Great Player-Piano Extension Club offer ends then. Now is the time to get handsome $650 Player for $488.50.

$10 Down, $2.50 per week. No Interest, Year's Trial, Free Music and many other features.

Our Club Piano

Regular Price . . $375.00

Club Price $267.50

Terms: $5 Cash, $1.25 Per Week

CONDITIONS: No interest, one year's trial and exchange privilege, 15c rebate on payments made before due, free life insurance feature, ten-year guarantee.

All of which accompany in writing the sale of every Club Piano.

WEATHERHOLT PIANO COMPANY

"The South's Foremost Piano House"

Southern Distributors Henry F. Miller and Steger Pianos

72 N. BROAD ST. ATLANTA, GA.

(Weatherholt Building)

For Out-of-Town Customers

Fill Out Coupon and Mail

WEATHERHOLT PIANO CO., Atlanta, Ga.

Gentlemen: Inclosed please find $10.00 membership fee (first cash payment), for which ship to my address your Club Player-Piano at once, including bench, scarf, 12 rolls of music and free delivery, with the understanding I can pay balance in $10.00 monthly payments.

Name .....

Address .....



The Look *of* Youth

It depends more upon the condition of the hair than upon the features of a woman's face. That is why any woman can keep young looking, because no matter what the condition of her hair, thin, faded or gray, it can be restored to its natural color and beautiful softness and luster with

Robinnaire Hair Dye

This wonderful preparation keeps the hair in a beautiful condition, restores the original color to faded or gray hair, and does not stain the scalp or make the hair sticky. Prepared for light, medium and dark brown and black hair.

For sale by druggists and toilet goods departments, 75c. If you can not obtain it, sent by parcel post, 83c.

If you will give us the name of druggist who can not supply you, we will send you FREE samples of the world-renowned Robinnaire Face Powder and Cold Cream of Roses.

Jacobs' Pharmacy

Atlanta, Ga.

CHAMBERLIN-JOHNSON-DuBOSE CO.

ATLANTA NEW YORK PARIS

The Store Is Open on Saturdays Until One o'Clock

For the Half-Day 25c to $1.50 White Washable Belts are . . 10c

Or three of them for 25c!

And it seems there are as many kinds as you could find in a search through a manufacturer's plant!

Plain white linens, embroidered white linens, plain piques, embroidered piques, novelty weaves, showing woven patterns and others and others, in all widths. Buckles are pearl, gilt and gun metal. None was less than 25c—the price now of three—and from that they went to $1.50, the price now of—but that would be going into higher mathematics.

Wanted Notions Priced

10c "E-Z-On" transparent collar supporters, set 3c
5c grosgrained featherbone collar, set of six 2c
50c "Mbroid," a self-inking device for stamping borders, scalloping, etc 19c
10c extra designs for the "Mbroid" 5c
5c assorted steel pins, with glass heads 3c
15c, 20c and 25c featherstitch braids in colors and black, a bolt 7c
5c black collar buttons, doz. .. 2c
25c silk shoe strings 10c
10c and 15c silk and cotton shoe strings 5c
25c "Carbona," a non-inflammable cleaning fluid 9c
15c "Carbona" 5c
10c art gums, for cleaning..... 6c
25c "C.-J.-DuB." special silver cleaning paste, jar....13c

Dress Shields at Savings

50c kimono dress shields 25c
30c Crescent lace edge shields ..15c
35c high point shields 17c
25c high point shields.....13c
40c black panne silk shields ...17c
30c double absorbent linen shields 15c

Arrowhead Hosiery

For Men, Women and Children

G-u-a-r-a-n-t-e-e-d



When you buy Arrowhead Hosiery you buy certain satisfaction—that is guaranteed.

But the hosiery wise will not have to depend upon the guarantee for proof of Arrowhead worth. They will see it and feel it in the soft, fine yarns, in the reinforced toes, sole and heel. They will know that the shades of tan and the black and white are the results of only the most improved processes of dyeing.

However, they are guaranteed, four pairs for four months—for $1.00.

Agents for Butterick Patterns and Publications

Chamberlin-Johnson-DuBose Co.

THE GEORGIAN'S MAGAZINE PAGE

The Whale-Headed Heron One of the Rare Freaks in the Animal Kingdom

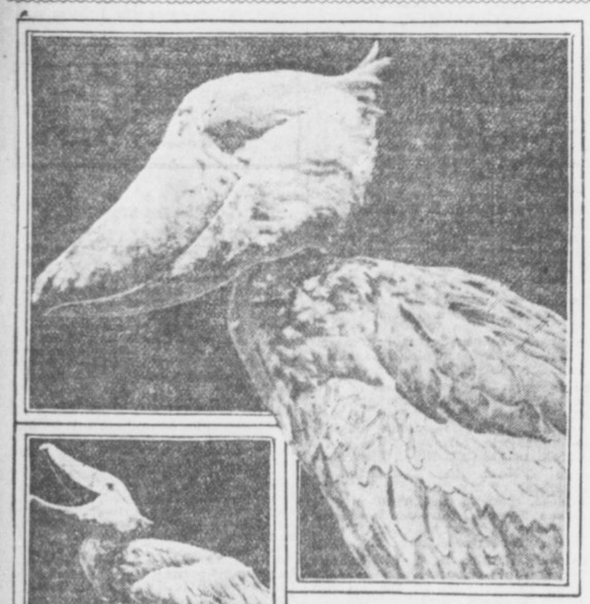

The Whale-Headed Heron. Two photographs of this scarce bird freak, the only one in captivity.

By GARRETT P. SERVISS.

LOOK at the curious photograph of the "whale-headed heron," a bird from the Southern Hemisphere. This photograph was taken of the only representative of its kind now in Europe. Its awkward countenance, with the huge bill, seems to wear a knowing smile. When it opens its enormous jaws it seems to be indulging in a gigantic roar of laughter.

Since it is well treated in captivity, gets plenty to eat, and has a good place to sleep, perhaps it is not worrying about its lost liberty. Life is easier for it now than it was in its native haunts. It doesn't have to guard against its enemies, or travel long distances in search of its dinner. Possibly it thinks that man was made to wait upon herons, as some members of our biped race think that the sun was created to give them light and heat.

If men differed from one another as much as various members of the heron family do our zoological prisons might contain inmates of our own race whose claims to relationship we would not willingly recognize. In fact, what are we doing when we imprison monkeys and apes? They resemble us externally more closely than a stork or an adjutant resembles a whale-headed heron, yet all are members of the same family.

The herons are carnivorous birds. All of them are great fishermen. The adjutants, which grow six feet tall and live on terms of intimacy with man in Indian villages, not only feed upon reptiles, small quadrupeds and birds, but they are useful scavengers, quickly disposing of the offal of small towns. The sacred ibis of Egypt which the ancient Egyptians worshiped and carefully embalmed after death, belongs to the same family as the whale-headed heron, but if you should see the two side by side, the ibis with his tall, elegant form and his splendid scarlet plumage, and this chunky creature, with his apparently unmanageable bill, you would not think of classifying them together.

The cranes are also related to the herons, but the differences among these various tribes are so great that it is not easy to classify them. Nearly all have something remarkable about their beaks. They have to reach and grub and scoop and grab for their prey, and nature has provided them with "boat bills," "spoon bills," "pipe bills" and many other odd and fantastic forms of apparatus attached to their heads, which, in some cases, look like very clumsy contrivances—and yet they invariably serve their purpose with astonishing efficiency.

Like a Scalp Lock.

You will observe that the whale-headed heron has a natty tuft of feathers, like a scalp-lock on the back of his head. This is a family distinction, which, in his case, seems to have almost fallen into desuetude. With many of his relatives the crest is a very attractive feature.

All of these singular creatures belong to what the older naturalists called the family of the wading birds. They always have long slender legs to enable them to wade into swamps and shallow shore water in search of their food, and they all possess the singular faculty of standing for long periods of time, with the utmost nonchalance and ease, upon one leg. In the case of the whale-headed heron this would seem to be a feat requiring a very nice sense of balance, but since it runs in the family no doubt he can do it.

In South America there is a species of crane which makes a sound resembling the tone of a trumpet. This bird is easily domesticated, when it becomes as faithful to its human master as a shepherd dog, and is employed to take charge of poultry and keep them from wandering too far afield.

One of the most interesting relatives of the heron is the stork, which plays so intimate a part in the ancient traditions of animal and human relations. All along the valley of the Rhine and in Holland the stork is a sacred bird, protected and fed because of the services that he is believed to render to man. In Holland tradition says that the storks protect the great dikes constructed to keep out the sea by searching out the worms and insects which, if left undisturbed, would weaken the embankments by destroying the roots of the plants and the buried timbers that serve to retain the sands in place.

.:. Optional Politenesses .:.

By MRS. FRANK LEARNED

Author of "The Etiquette of New York To-day."

ANYONE who has a regard for charm of manner will not forget the many little politenesses, which, although not obligatory, help to give ease and pleasure to those among whom we are thrown continually in all sorts of situations in life. These may be termed the "optional politenesses," small though, which may or may not be done, or said, yet mean so much in kindly consideration.

To be civil in offering a seat in one's pew in a church to a stranger is a nice courtesy. If seats are free and one has taken an end seat, it is best to move on politely, rather than to let people step over uncomfortably. If one prefers to retain an end seat in a pew, it is best to rise and move out and allow others to pass and then resume the seat.

In an open street car it is good manners to move along on a seat and not force others to push by.

Certain civilities are always offered by a polite man. For instance, if, after a call, a lady is leaving a house to go to her carriage or motor, and it is raining, a man of the family, who may be at home, offers to hold an umbrella over her head. She would say, "Don't let me take you out in the rain." Of course, he would not be expected to withdraw his politeness, but, in mere spontaneous kindness, she would make the remark, almost deprecating his offer, while permitting it. A man would take off his hat and hold it while speaking to a lady in some windy or cold corridor or doorway, or at her carriage door. At least, a punctilious man would not forget to do so, and a lady would say, "Do put on your hat," thus giving him the option in the matter.

In one's family circle a man shows every little politeness to the women of his family or others who may be present. He rises and offers a chair, or the seat he has occupied, when his mother, wife or any lady enters a room; he is attentive at home in offering a book, a newspaper; helping to search for a lost article, or going upstairs, perhaps, to get some forgotten article for his mother; never failing in these little courtesies, which are among the trifles which mark a well-bred man.

It should be remembered always that familiarity is not good form. Some persons make the fatal error of assuming familiar ways, while, no doubt, intending to be polite. For instance, it is considered a liberty even to touch another person's arm, or to lay the hand on another's shoulder.

FRECKLES

Now Is the Time to Get Rid of These Ugly Spots.

There's no longer the slightest need of feeling ashamed of your freckles, as the prescription othine—double strength—is guaranteed to remove these homely spots.

Simply get an ounce of othine—double strength—from Jacobs' Pharmacy and apply a little of it night and morning and you should soon see that even the worst freckles have begun to disappear, while the lighter ones have vanished entirely. It is seldom that more than an ounce is needed to completely clear the skin and gain a beautiful clear complexion.

Be sure to ask for the double strength othine, as this is sold under guarantee of money back if it fails to remove freckles.

A Testimonial.

Here is a "character" given to a servant on leaving her last situation: "The bearer has been in my house a year, less eleven months. During this time she has shown herself diligent at the house door, frugal in work, mindful of herself, prompt in excuses, friendly toward men, faithful to her sweetheart, and honest when everything was out of the way."

$250 Cash Prizes for Best Solutions of This Great Mystery Story

The Atlanta Georgian Wants Its Readers to Write the Last Chapters of "The Triple Tie"

THE TRIPLE TIE

A Story for Baseball Fans That Will Interest Every Lover of the National Game.

THE great serial, "The Triple Tie," consists of forty-five chapters. On Saturday, June 28, Chapter 43 will be printed, leaving Gordon Kelly in a very dramatic situation. Chapters 44 and 45 will be withheld for a few days in order to give the thousands of readers of The Georgian who have been reading "The Triple Tie" an opportunity to send in their conceptions of the conclusion of the story, containing their solutions of the mystery in competition for the prizes aggregating $250 offered by The Georgian.

Readers of "The Triple Tie" will have until noon Thursday, July 3, in which to send in their answers. No contributions will be considered if they are delivered at The Georgian office later than July 3, at noon, or bear a postmark later than that time.

Please remember that this is not a guessing contest. Originality, literary value and analytical clearness will be largely considered in awarding the prizes. Three judges, in no way connected with The Georgian, will award the prizes.

The prizes for the best solutions are as follows:

First Prize	$100.00
Second Prize	50.00
Third Prize	25.00
Fourth Prize	15.00
Twelve Prizes, each	5.00
Total	$250.00

Address all letters to Mystery Editor, The Georgian, Atlanta, Ga.

SYNOPSIS

Gordon Kelly, a mountain boy of Georgia, goes to Atlanta. He becomes the sensation of the baseball world through his marvelous playing, although he said that he had never played a game before arriving in Atlanta. He is bought by the Boston American League Club for $50,000. Kelly incurs the enmity of Forrest Cain, a wealthy ne'er-do-well, at the same time winning the friendship and love of Mildred Deery, daughter of an Atlanta banker. Kelly is hurt in a game and Mildred runs to his assistance. He recovers, leaves the hospital and mysteriously disappears. He is not heard from for months. Mildred admits to herself that she loves Kelly. Her father dislikes the publicity given Mildred's assistance to Kelly on the baseball field. He gets Mildred to agree to go to the mountains. Cain follows Mildred and calls upon her. While Mildred is fishing she suddenly comes upon Gordon Kelly. In the meeting each learns of the other's love. Kelly is sought everywhere by the press. Cain proposes to Mildred and is refused. Kelly meets Cain and the latter tries to shoot Kelly. Elmer saves Kelly's life. Mildred visits Gordon Kelly's home in the mountains and is astonished at the evidences of luxury and refinement she finds there. Gordon is caught in a storm and is made prisoner by four strange men. He is forced to write a letter to Mildred. In it he tries to convey a hint of his whereabouts.

Now go on with the story.

By A. H. C. MITCHELL.

Copyright, 1913, by International News Service.

TO-DAY'S INSTALLMENT.

The season of 1912 had developed a sensational race toward the close of the season, but this one was even more sensational. The Western clubs of the league made the rounds of the Eastern cities on their last trip of the year. The Chicago White Sox played four games with the Athletics at Philadelphia on September 9, 10, 11 and 12 and won three of them. On September 20 they opened in Boston and won two out of the three games played. These successes put them closer than ever to the two leaders. The pennant race was like a shell game. No one knew where the pea of victory would be found until the final games were played.

On September 24 the Athletics arrived in Boston for their last series of the season with the Red Sox. If either team won four games the other team would be practically out of the running, as there was a difference of only one game between the teams. The Athletics won the first game with Eddie Plank pitching, but lost the next three, and when the series ended the two teams were tied for the lead. The White Sox, in the meantime had won three out of four of the games they had played and were barking at the heels of the two leaders.

A Triple Tie.

The last week of the championship season was ushered in with the three teams nerved up to the snapping point. On Monday the White Sox lost to their opponents while the Red Sox and Athletics won their contests. The Chicago "fans" were heartbroken, while the "fans" of Philadelphia and Boston were becoming raving maniacs. On Tuesday both the Red Sox and Athletics lost and on the same day the White Sox won, which put the three teams just where they were before the Monday games. On Wednesday all three teams won. On Thursday the Athletics dropped a game on the same day. The Rex Sox were victorious in the eleventh inning and took the lead in the American League race for the first time since the season opened. The White Sox also won, making them tied with the Athletics for second place.

On Friday Boston and Chicago lost, while the Athletics won, creating another tie for first place and shoving the White Sox back a peg. Saturday was the last day of the season for the Boston and Philadelphia clubs. Chicago had a closing game in Detroit on Sunday. On Saturday Philadelphia had ended their schedule tied for first place.

The White Sox had yet a chance. The Sunday in Detroit was drizzly, but the final game was played and the eyes of the baseball world was on the contest. After a furious battle the White Sox won the game in the tenth inning, 4 to 3.

The American League pennant race had ended in a triple tie!

CHAPTER XLII.

A TRIPLE tie! Never was there such an ending of a championship pennant race. Possibly in some bush league, possibly in some obscure baseball organization that no one ever heard of, such a thing had happened, but it had never been reported. Not even a double tie—a tie between two clubs—had ever been recorded in the American League. There had been close races for the championship flag, season-long battles, that were not decided until the final game at the very end of the season, but never a tie, much less a triple tie.

Of course, the triple tie involving the Boston, Philadelphia and Chicago clubs had to be played off, but there was no rule in the American League to cover the point. The eight members of this organization usually settled questions that might arise in the easiest possible manner and their method was simply to turn the matter over to President Byron Bancroft Johnson, to whom they paid a salary that equalled the salary of the President of the United States in Grant's time. But the settling of the details of the play-off of the triple tie was of such importance to the three clubs involved that Mr. Johnson declined to assume the entire responsibility and called upon the clubs to nominate representatives to confer with him in Chicago at once. It was necessary to have the triple tie disposed of as quickly as possible, in order that the winner of the play-off could engage with the winning club of the National League in the annual series of games for the world's championship. The first week in October had gone by, the season was growing late and it was imperative that things should be hurried to a conclusion.

The Boston club wired one of its stockholders who lived in Chicago, C. M. Randle, to act for the Red Sox. The Philadelphia club selected President T. M. Chivington, of the American Association of Baseball Clubs, whose headquarters were in Chicago, to represent them, while Charles A. Comiskey, owner of the Chicago White Sox, represented himself. These three men met in President Johnson's office in the Fisher Building, Chicago, on Monday morning, October 6, at 10 o'clock. Johnson opened the meeting with these remarks:

"Gentlemen, it is absolutely necessary that the triple tie be played off on neutral grounds. It is also absolutely necessary that no time be lost in beginning the series. Am I right?"

The three representatives made a sign of assent.

"I knew that you would agree with me, so last night I got into communication over the long distance telephone with President Hempstead of the New York National League Club, and have secured his consent to play off the triple tie on the Polo Grounds, New York if this meets your approval. What is your pleasure, gentlemen?"

"I move the triple tie be played off on the Polo Grounds," said Comiskey.

"Second the motion," said Randle.

"Looks as though I would be outvoted if I opposed," smiled Chivington, "but as a matter of fact I heartily agree with you, gentlemen. The Philadelphia Club votes for the Polo Grounds."

"The next question to be settled," said Johnson, "is the schedule. "There are but two ways of settling it. The first is to draw lots to determine which two clubs shall play the first game and the second is to select the teams arbitrarily on the ground of expediency. If the second plan were adopted, the Boston and Philadelphia clubs could start right in to-morrow afternoon and play the first game, while the Chicago Club was traveling to New York on the fastest train. This plan would work a slight hardship on the Chicago Club, because it would have to play the loser of the first game on Wednesday afternoon after a tiresome ride on the train. I would like your views on this question."

Arrangements Complete.

"As far as I am concerned the question is settled right now," declared Comiskey. "The members of my club are up at my ball park right now waiting to hear from me. They can jump a train on half an hour's notice. My club will risk the handicap and agree to allow the Boston and Philadelphia Clubs to play the first game to-morrow, while we are traveling to New York."

"Charlie, I always knew you were a good, game sport," said Randle. "I vote the same way and I am sure Mr. Chivington will do so, too."

"Certainly," said Chivington.

"The selection of the umpires comes next on the program," remarked Johnson.

"The selection of the umpires should remain in the hands of the president of the American League," said Comiskey. "There is no question about that, is there, gentlemen?"

"None whatever," said the other two representatives.

"Very well," said Johnson. "I appoint Connolly, Dinneen, Evans and O'Loughlin to be in charge of the games. I think that covers everything, so we better give the details to the reporters."

Half a hundred newspaper men were in the corridors waiting for the conference to come to an end and as soon as Johnson opened the door of his office they made a rush at him, demanding the news. The American League president quickly told them the details arranged for the play off and added:

Special Train Jammed.

"The schedule takes care of itself. The Boston and Philadelphia Clubs meet in the first game to-morrow afternoon. The loser of this contest will play the Chicago Club on Wednesday and on Thursday the Chicago Club plays the winner of the first game. In case there is another tie—that is, if each club wins one game and loses one game—they will start right over again, until the tie is decided by one club defeating the other two clubs. If this should come to pass—if the tie is not decided in the first round—I shall suggest to the three clubs that they play morning and afternoon games on the second round, for we must get the tie disposed of just as quickly as possible, in order that the world's series games can start."

The reporters disappeared in a twinkling to inform their papers by telephone or telegraph of the arrangements for the triple tie games.

Comiskey put in a busy ten minutes at the telephone and then announced that the White Sox would leave for New York on a special train at 9 o'clock that night and that arrangements had been made for the accommodation of all the Chicago "fans" that desired to make the trip. The response to this announcement was overwhelming, and when the applications were recorded it was found that no less than 22 Pullman cars would be required to transport the supporters of the White Sox to New York. Nearly 1,000 Chicago "rooters" clamored for tickets at the railroad office downtown where they were placed on sale. These "fans" couldn't see anything but the White Sox in the coming struggle and then wanted to be on hand to cheer their favorites and celebrate properly, in the true Chicago way, after Comiskey's team had made the Red Sox and the Athletics bite the dust.

Hours before the "White Sox Special," which was made up in two sections, was scheduled to leave the Lasalle Street Station, bearing the members of the ball team and their supporters, there was a tremendous crowd jammed in the terminal and on the streets surrounding the big structure. It was there to catch a glimpse of the ball players and to cheer them and to give them a rousing sendoff. When Manager Callahan and Captain Harry Lord, and Big Ed Walsh and the other favorites did appear in the station they had the hardest kind of work making a passageway for themselves through the pushing, jostling, enthusiasts. Finally they got to the gate that led to the train, and with one loud, long cheer ringing in their ears they boarded the train, which soon after moved slowly out of the station and headed for the East, carrying with it the hopes of the West in the coming struggle for the breaking of the triple tie.

Band Played "Tessie."

Earlier that same Monday night similar scenes were enacted in Boston. When the Red Sox jumped on board the 5:30 train at the Back Bay station there was a tremendous crush down in the catacombs, where they had waited for their special car. It was the same train they had utilized in going back and forth from New York for the world's series games and everyone looked upon it as a happy omen. A bass band, hastily assembled by the Royal Rooters, was on hand and it played "Tessie," the Boston club's lucky song, over and over again until the train bearing the athletes departed from the station, when the sound of the instruments was drowned in the roaring cheer of the assembled fans. On the later night trains out of Boston thousands of loyal supporters of the team started for New York. The service of the railroad was severely taxed to accommodate them all. The Royal Rooters and their brass band had a special train of their own.

The Philadelphians took things more quietly, but hundreds and hundreds of those who pinned their hopes and bet their money on the Athletics made the run over to New York on Tuesday morning trains. The team itself did not leave Philadelphia until Tuesday morning, but the hour of their departure had been advertised and the Broad Street Station was thronged when Connie Mack and his players pushed their way through the crowd toward their special car.

As for New York, that city was just as much excited over the triple tie as if its own team was involved. There was no time to make reservations for seats. The box offices were thrown open at 9 o'clock on Tuesday and it was first come first served. By noon every seat in the Polo Grounds was sold and the immense Brush Stadium was filled long before the rival teams appeared on the field. The ticket speculators reaped a harvest, as there had been no time to circumvent them.

Gay With Flags.

The management of the Polo Grounds had the huge grandstand gaily decorated with flags and bunting. It had also provided a military band, which played so continuously that the Royal Rooters' Band from Boston had hard work in slipping "Tessie" in edgeways. The Boston contingent occupied seats in the grandstand back of third base. The delegation from Philadelphia found seats behind first base. John McGraw, manager of the Giants, and the members of his team found places directly behind the press box. Every baseball man of high or low degree in the country that could reach New York on such short notice was on hand. They were not going to miss such an unheard of event as the playing off of a triple tie.

Bill Smith, manager of the Atlanta club, was there. The Southern League season had ended and he had journeyed North to attend the world's series games, as was his annual custom. He had arrived in New York that very morning. With him came as a sort of valet the colored gentleman introduced early in this narrative under the sobriquet of Whiskey, who had been dreaming of world's series for ten years and who had prevailed upon Smith to bring him along under a financial arrangement known only to themselves. As befitting the state of his pocketbook, Whiskey occupied a seat in the center field bleachers directly in front of the tall flagpole.

The Ball Thrown.

The game was scheduled to start at 2 o'clock. An hour before that time the players of the rival Boston and Philadelphia teams appeared for preliminary practice. They were greeted with cheers. If anything, the Red Sox were the favorites with the New Yorkers who attended the game, on the ground, doubtless that any team that could defeat their Giants for world's championship honors deserved their support.

A hundred camera men invaded the field and snapped everything in sight. The umpires, dressed in the special white uniforms of the American League, walked on the field together. Nobody loves an umpire, but they were cheered, too, and then they lined up to have their pictures taken. More cheers. They gazed wisely in the air to note the direction of the wind. They always do, though no one knows why they do it. They matched coins, the odd man to officiate behind the plate. "Silk" O'Loughlin was the lucky (or unlucky) man. The others matched again. Big Bill Dinneen, who looked particularly handsome in his new white uniform, drew the post of umpire on the bases. Connolly and Evans were the umpires at the foul lines.

Suddenly the band played the opening bars of "Hail to the Chief," and the vast crowd stood up and yelled. From far down the field came three figures abreast. They were Mayor Gaynor of New York, in the center; Mayor Fitzgerald of Boston, on the left, and Mayor Blankenburg of Philadelphia, on the right. They were dressed in frock coats and high hats. They marched to a box in the first tier, bowed and seated themselves.

Five minutes later the gong sounded. The Boston club, having won the toss, took the field with the same lineup as that which opposed the Giants in the world's series, except that Engle was on first base instead of Jake Stahl. A hundred camera men formed a semi-circle in front of the box occupied by the three mayors. The Mayor of New York arose. In his hand he held a new white baseball. He threw back his arm and threw the ball to Umpire O'Loughlin. A hundred cameras clicked. The first game to dissolve the triple tie was on.

CHAPTER XLIII.

JOE WOOD was in the box for Boston and Cady was behind the bat.

"Smoky Joe" wound himself up with great deliberation and then hurled the ball toward the plate with tremendous speed. Murphy let it pass without making a move.

"Stri-i-i-ike!" yelled O'Loughlin, in his high voice, filling every nook and cranny of the enclosure and puting everybody in good humor.

Again "Smoky Joe" put all his strength in his throw and the ball crashed into Cady's mitt with a loud noise.

"Strike tuh-" screamed the umpire.

Wood tried to sneak over a curve for the third strike, but Murphy connected with it and rapped a sharp grounder to Wagner. The Boston shortstop handled it as though it was the winning ticket in the Honduras lottery, but threw the ball five feet over the chunky Engle's head. That error was the only one charged against Boston in the game, but for unexcelled rankness it deserved a blue ribbon. Engle turned and chased the ball, muttering imprecations, but before he recovered it Murphy was on second. Oldring, the next batter, rolled a slow grounder to Yerkes and was out at first, but Murphy reached third on the play. Eddie Collins drove a long fly to Speaker and Murphy crossed the plate with the first run of the game.

The Quaker section in the grandstand went wild with delight. "Home Run" Baker was the next man to face Wood. He was implored to knock the ball into the Harlem River, but the best he could do was to put up a fly a furlong high, which fell into the extended mauleys of Larry Gardner, the Red Sox third baseman.

Jack Coombs, hero of many a ball game, was Connie Mack's selection for slab duty and Lapp was the catcher assigned to hold the Maine boy's delivery. Coombs began like a whirlwind and the first three Red Sox batsmen were retired in order.

The Athletics could do nothing with Wood's speed in the second inning and not a man reached first.

The Red Sox then took their second crack at the ball. Duffy Lewis began well by pushing the ball over second base for a single. Gardner put the runner on second with a neat bunt which Coombs threw to first, retiring the runner. Engle swung hard and shot a liner to Oldring, which, however, did not advance Lewis. Wagner then stepped to the plate, and after missing two swings, doubly made up for his error by driving the ball into the right field seats for a clean home run, scoring Lewis ahead of him. While Wagner was trotting around the bases the Boston contingent made the afternoon hideous with a series of ear-splitting yells.

"Heinie don't make 'em often, but when he does, they count," observed President McAleer of the Boston club, as soon as he could make himself heard. He was seated in a box with a crowd of State Street brokers.

That home run gave the Red Sox the lead, 2 to 1. From that time on it was a battle to the death. Both Wood and Coombs worked like powerful machines and there were mighty few safe hits made by either team. As inning after inning passed, with neither side able to add to the score, a worried look came into Manager Connie Mack's face. He kept score with one hand and pulled his long chin with the other. When the seventh inning arrived and not a Philadelphia player had been able to get further than second base, except in the first round, the wily manager began putting in his pinch hitters, but Wood mowed them down as fast as they stepped to the plate.

The seventh and eighth inning passed, leaving only goose eggs in their wake, and then came the ninth, the last chance for the Athletics. The top of the batting list was up. The first two men died on infield grounders but Eddie Collins smashed a two-base hit between Speaker and Hooper. The Quaker delegation jumped and yelled like mad. The great Frank Baker, one of the most dangerous sluggers in the business, walked to the plate and the din increased. Baker waded into the first ball pitched and drove it high and far into right field. It bore all the earmarks of a home run, but Harry Hooper, who was playing a deep field for the batter, backed up against the concrete masonry and, jumping high in the air just as the ball came sailing overhead, speared it with his gloved hand.

The Red Sox had won the first game in the play off of the triple tie.

Late that night the Chicago White Sox and their supporters, one thousand strong, rolled into the Grand Central depot. The players were hustled to their hotel and sent to bed, but the Windy City rooters invaded Broadway and gave a demonstration of how they do things in Chicago.

Early next morning they met at the headquarters of the Chicago club and each man was presented with a little cane, on which was fastened, like a banner, a long white silk stocking (ladies' style). There had been ordered by Comiskey by telegraph. As soon as the Chicago delegation was supplied with these emblems, it took Broadway again, and soon that celebrated thoroughfare, in the vicinity of Forty-second street, was a waving field of white.

But enthusiasm does not always win ball games, although some times it helps a lot. The White Sox met the Athletics in the second game of play off that afternoon, and, despite the frenzied rooting of their supporters, they lost to the Mackmen, 5 to 3. Manager Callahan, holding Big Ed Walsh in reserve to go against the Red Sox on the following day, essayed to beat the Athletics with some of his other pitchers. Scott was selected to start the game against the men from Philadelphia. It was no fault of this pitcher that the White Sox lost. It was the rocky support he received. The errors were enough to drive a temperance orator to strong drink. Manager Callahan was like a wild man as he watched his players throw the game away. Between his objection he would frantically kick up the Polo Grounds' sod and call upon all the Roman gods to witness the kind of ball his men were playing.

To Be Continued To-morrow.

Advice to the Lovelorn

By BEATRICE FAIRFAX.

NO.

DEAR MISS FAIRFAX:

I have been going with a man for the last four months. He told me that he liked me, but never tells me that he loves me. He often flirts with other girls, even when he is with me. Do you think he cares for me? S. M.

No man cares for a girl if he flirts when in her presence with another girl. Neither does he respect her.

Don't fret if you take my advice and give him up. You will miss a lot of heartaches that come to every woman who marries a man weak enough, silly enough, vain enough and fickle enough to flirt.

CERTAINLY.

DEAR MISS FAIRFAX:

Would it be proper for a girl sending out wedding invitations to send one to the gentleman by whom she was employed some months previous? F. E. L.

It would be a proof that her memory of her work for him is a pleasant one, and it is an attention that cannot be misunderstood.

THE MOTHER IS RIGHT.

DEAR MISS FAIRFAX:

I am twenty-eight and in love with a girl of sixteen. Her mother does not want us to marry yet. Do you think it would be right if we elope, or should we do as her mother says: "Wait a few years?"

The girl is too young to marry, with or without her mother's consent.

An elopement is not to be considered for a moment. If you love her too ardently to wait, you love her less than you love yourself.

CASTORIA

For Infants and Children.

The Kind You Have Always Bought

Bears the Signature of Chas. H. Fletcher.

Skin Whitened

The latest chemical invention—Exclento Whitener—which bleaches any dark or sallow skin, such as pimples, freckles, liver splotches can be removed in a few applications. It has the property of healing all kinds of skin troubles. Every package is guaranteed.

Price 25 cents by all druggists or by mail on receipt of stamps or coin.

Exclento Medicine Co., Atlanta, Ga. Agents Wanted everywhere. Write for particulars to-day.

KODAKS

"The Best Finishing and Enlarging That Can Be Produced." Eastman Films and complete stock amateur supplies. Send for Catalog and Price List.

A. K. HAWKES CO. KODAK DEPT.

14 Whitehall St., Atlanta, Ga.

Yellowstone National Park

Might justly be named "Geyserland." They are innumerable, wonderful and startling. The preliminary growl, the roar, the gushing scalding water—lifted sometimes 250 feet, the myriads of colors and the clock-like regularity of the Geysers bring a keen appreciation of the wonders of nature. This is only one of many features, yet worth a journey across the continent. See it this summer.

Union Pacific

STANDARD ROAD OF THE WEST

This *new and direct route* will take you there over a wonderful heavy double-track system protected by Automatic Electric Block Safety Signals. Excellent daily trains from Omaha, Kansas City, St. Louis or Chicago.

California passengers may visit the Park as a side trip from Salt Lake City or Ogden; passengers for Pacific Northwest from Pocatello, Idaho.

Low Round Trip Fares

in effect daily to Sept. 30

Stop-over at Denver and Salt Lake City. Write for beautifully illustrated booklet, giving detailed information about the Park, the trips and the best way to see the West.

C. M. ROLLINGS, T. P. A.
620 Woodward Bldg.
Birmingham, Ala.

THE GEORGIAN'S MAGAZINE PAGE

The Manicure Lady

By WILLIAM F. KIRK.

"I SEE where a suffragist named Inez somebody was up to the penitentiary the other day investigating the conditions in the prison," said the Head Barber. "I suppose so many of them ladies has been guests in the English jails that she wanted to pick her out a nice apartment."

"I was reading about it, too," said the Manicure Lady. "I seen where she asked to have herself chained to a convict, or handcuffed to him, to see how the things worked. I suppose she thought that would be something funny for her to tell her girl friends after she got back home, but I wonder if she had any regard for the poor convict's feelings. I think it is kind of bum comedy for a free girl to go around getting handcuffed to an unfree criminal. The poor fellow must have felt like a awful Joe when she was standing there grinning. She could go out and ride away in her auto, and he had to go back and keep on being a convict."

Not Pleasant.

"I don't suppose prison conditions are ever very pleasing," said the Head Barber. "Prisons ain't built to be pleasant homes. If they was, a lot of city folks could break their leases and move there. But I think that there is a lot of good fellows in charge of some of the prisons, that tries to make it as easy as a hard life can be. And them jail investigations don't do much good, anyhow. The investigators go away, and if the warden is a devil he will be a devil again the minute their backs is turned, only worse. It's too much of a problem for girls to solve, anyhow."

"Brother Wilfred was in jail once,' said the Manicure Lady. "The poor boy was arrested by mistake when he was coming over from Birmingham on a flat car, and he had to spend a day and a night in jail before he could get to us. I guess it was awful for one of his proud spirit to be sticking around a little cell in the cooler, trying to explain that he wasn't the real pickpocket. I know when we got him home he was nearly prostrated, and got so luny in the night that he raved about the horrors of a prison until Pa had to get up and get him a shot of high-proof stuff off the sideboard, to prove to him that he was at home and among friends."

"Did they treat him mean when he was in there?" asked the Head Barber.

"No," said the Manicure Lady, "I guess they didn't pay no attention to him at all. He said when he got home that the worst thing about a jail was the environments one is placed in. Wilfred was always kind of particular about his surroundings, and even if a prison cell is nice and clean you must admit, George, that the surroundings is kind of minor league.

A Poem.

"When Wilfred got rested up from his awful experience he wrote a poem called 'My Prison,' and sent it to the Flour & Feed Courier. He was so tickled when they printed it that he has always said since that in a way he was glad he had the experience. This is how it went:

"My prison cell was small and dingy.
With here a flea and there a jigger.
The architect must have been quite stingy
Or I think he would have planned it bigger.
Now roam I free beneath the stars,
And with pure joy my heart does swell
Because I hate them prison bars
That kept me in that awful cell!"

"Ain't that the limit!" exclaimed the Head Barber. "When that came out in the paper they ought to have sent him right back."

Against the Rules.

The night porter at a big hotel was astonished to see the figure of a man scantily dressed, descending the stairs in the early hours of the morning. Tapping him on the shoulder, the porter said, brusquely:

"What are you doing here?"

The man turned, and said, in a dazed way:

"I beg your pardon. I am a somnambulist."

"Well, sir," was the reply, "you can't walk about here like that, no matter what your religion is!"

AK Antikamnia FOR ALL PAIN TABLETS FOR HEADACHES NEURALGIA AND LAGRIPPE

The Alien

Wealth "Mocks Their Useful Toil---Their Homely Joys---and Destiny Obscure"

By NELL BRINKLEY

Copyright, 1913, International News Service.

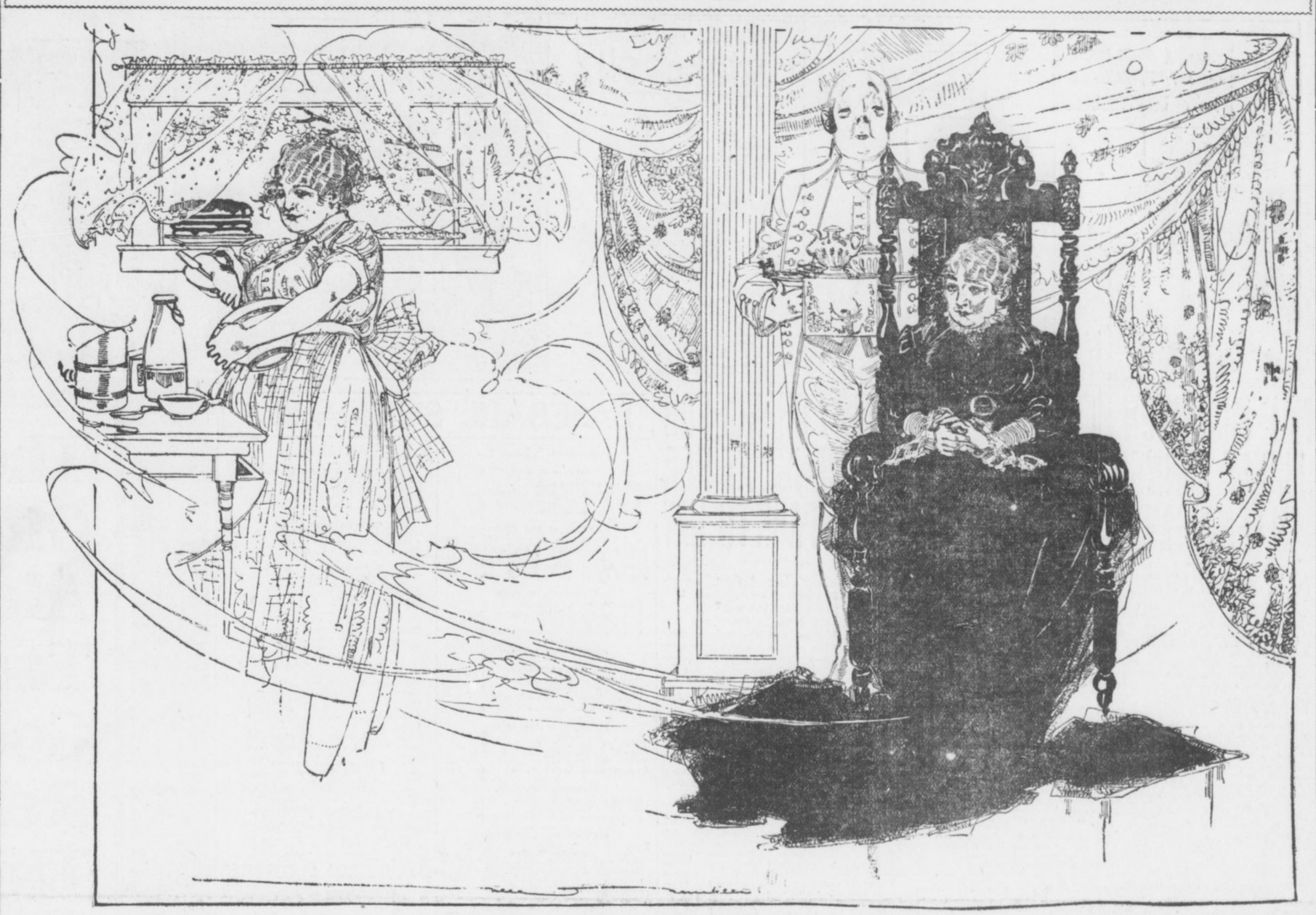

Nell Brinkley Says

So are there strays in this wide world—they who have strayed away from their heart's desire; those homely folks whose feet have been always nimble, who like best to work with their own hands, who cling to old surroundings, who have pet chairs and little ways of affection that do not change through years, who take deep root and suffer when they are torn out and replanted into alien soil—of these is the little, faded, but still spry, lady whose hands lie idle under protest, whose eyes are a bit weary, as they never were under the woes and worries of her first simpler home.

She gazes with awe at the newly-dug-up family 'scutcheon, dusted with jewels, rampant on the door of the shopping limousine, broidered in silvery white on the napery.

The vast expanses of mirror-like floors sometimes scare her—for they are mighty lonely, and then anyway she is, as she says, "heavy on her feet." She wishes wistfully that the ceilings were lower—as the ceilings hovered lovingly above her head in the pretty cottage that held her, her babies, and her poverty in the first years of her love.

Sometimes when there is the empty house—her boys and girls who are taking daring wing into the social skies are out, and there is no one but the servants to see, she dresses in a plain black gown with the real "Val." lace that her husband bought her from a slender wallet long ago at the wrists and throat, and raps at the door of her "Long Ago." But she has not dared to go back so far as to make a pie again! She is really interested in the welfare of the cook—which is a shocking thing!

In a hard, marvelously carven, Jacobean chair she sits (her beautiful, big, broad mind that has not much to love nowadays remembering a certain comfy rocker with a Turkey-red cushion that stood in the kitchen, the rocker that waited with open arms for her to shell peas and peel potatoes), she sits—the buckled and braided footman at her elbow.

She smiles at him—for it has been this busy, big-hearted woman's habit to smile often and much. But his stiff and rigid face refuses the smile on her's. And she remembers that it isn't at all what he approves of. In his stiff hands he carries her tea—and the tiny cakes someone else has made. And before her brooding eyes, in the center of the great drawing room, rises a picture of what four o'clock in the evening time had been. In it she sees herself, singing low, the summer breeze stirring the muslin curtains, and a sleepy robin hammering metallically in the weed-lot, a fresh chocolate cake and a delectable apple pie cooling on the sill, the beginnings of dinner ("supper," she whispers to herself) singing joyfully on the stove, on her hip a yellow bowl, while round and round her capable hand stirs a spoon in the dark sweet batter of gingerbread.

But the dream fades, and the little woman who does not find wealth and the gilt that goes with it a comfortable thing, looks at her idle hands in her lap, and if such a "plum sweet" little woman could sniff or snort, she would do that same thing when she glimpses the little cakes on the footman's tray!

Do You Know---

A man named Bours has been arrested at Venice, California, charged with shaving the head of his bride in a fit of jealous rage to make her look unattractive in the eyes of other men. The bride, who is only 17, and much younger than her husband, complained that he overpowered her, clipped her tresses close, and then applied lather and razor till her head "looked like a billiard ball."

The highest inhabited spot in Europe is the observatory on Mount Etna, 9,075 feet above sea level.

Dutch cheese contains 41 per cent of water, against only 30 per cent in Cheshire cheese.

The dial of Big Ben at Westminster is 71 feet in circumference.

Up-to-Date Jokes

A stout old gentleman was having trouble with the telephone. He could hear nothing but a confused jumble of sounds, and finally he became so exasperated that he shouted into the transmitter:

"Who's the blithering idiot at the end of this line?"

"He's not at this end," answered a cool, feminine voice.

* * *

"You can't expect us to accept stuff like this," said the indignant editor; "it isn't poetry at all—it's simply gas!"

"I see," said the unruffled poet, "something wrong with the meter."

* * *

She—Jack, when we are married, I must have three servants.

He—You shall have twenty, dear—but not all at the same time.

What Every Girl Should Know

By BEATRICE FAIRFAX.

THAT the man who isn't attentive to his mother will make a neglectful husband.

That the man whose ambition it is to shine in society will never shine in business.

That the man who is out of work at least one-third of his time has himself more than the people or the times to blame.

That no man may be trusted to speak respectfully of a girl who has shown she hasn't a great deal of respect for herself.

That no man dreams of marrying every woman he tells he loves.

Selfishness.

That selfishness is the predominating element in every man's love, and unless she is prepared to accept the selfishness uncomplainingly, she should not accept his love.

That the girl who marries a man to reform him breaks her own heart instead.

That the ecstatic excitement of the preparations for the wedding are as brief, compared with the dull monotony of what comes after, as the ride down hill on a sled is compared with the long pull up the hill when the ride is ended. The only difference is that the burden the married woman pulls grows heavier much more rapidly than the sled.

That when she compares the criticisms of her father with the praise of her lover she does an injustice to the man in whose love for her there is no element of selfishness.

That the man who is incapable of self-denial will expect his wife to do all the self-denying that is attendant on matrimony.

The Man Who Drinks.

That the man who drinks, be it ever so little, wastes his time, his money and his prospects, and some day will be as prodigal with his wife's happiness.

That the girl who steals another girl's lover more often becomes an object of pity than of envy. The lover who can be stolen will not bring joy to any woman.

That some men's attentions are truly said to be marked, because they leave a mark that is never rubbed off.

That for a girl to oppose the conventions is like getting out in deep water with a strong undercurrent and no lifeguard in sight.

Tit for Tat.

The other morning a warden entered a cell and found the prisoner had not finished his allowance of bread, and was trying to hide it. The warden immediately threw it out of the window, remarking that it would do for the birds to pick, and gave the prisoner his supply of oakum to do. He returned some time later to collect the prisoner's work, but found him asleep, and, upon remonstrating with him and inquiring where his work was, received the following reply:

"Well, guv'nor, you see yer threw my breakfast out of the window, and I threw the oakum. If the birds can pick my bread they can pick my oakum, too!"

Palmer's Skin Whitener

Lightens the Skin Without Injury

Postpaid 25c Anywhere

All Jacobs' Stores

And Druggists Generally.

WITHIN THE LAW

A Powerful Story of Adventure, Intrigue and Love

By MARVIN DANA from the Play by BAYARD VEILLER.

Copyright, 1913, by the H. K. Fly Company. The play "Within the Law" is copyrighted by Mr. Veiller and this novelization of it is published by his permission. The American Play Company is the sole proprietor of the exclusive rights of the representation and performance of "Within the Law" in all languages.

TO-DAY'S INSTALLMENT.

Then, abruptly, he was silent, his mouth still open to utter the words that were now held back by horror. Again, he saw the detective walking forward, out there in the corridor. And with him, as before, was a second figure, which advanced slinkingly. Garson leaned forward in his chair, his head thrust out, watching in rigid suspense. Again, even as before, the door swung wide, the prisoner slipped within, the door clanged shut, the bolts clattered noisily into their sockets.

And, in the watcher, terror grew—for he had seen the face of Chicago Red, another of his pals, another who had seen him kill Griggs. For a time that seemed to him long ages of misery Garson sat staring dazedly at the closed doors of the tier cells. The peril about him was growing—growing, and it was a deadly peril! At last, he licked his dry lips, and his voice broke in a throaty whisper.

"Say, Inspector, if you've got anything against me, why—"

"Who said there was anything against you, Joe?" Burke rejoined, in a voice that was genially chiding. "What's the matter with you to-day, Joe? You seem nervous." Still the official kept on with his writing.

"No, I ain't nervous," Garson cried, with a feverish effort to appear calm. "Why, what makes you think that? But this ain't exactly the place you'd pick out as a pleasant one to spend the morning." He was silent for a little, trying with all his strength to regain his self-control, but with small success.

"Could I ask you a question?" he demanded finally, with more firmness in his voice.

"What is it?" Burke said.

Garson cleared his throat with difficulty, and his voice was thick.

"I was just going to say—" he began. Then, he hesitated, and was silent, at a loss.

"Well, what is it, Joe?" the Inspector prompted.

"I was going to say—that is—well, if it's anything about Mary Turner, I don't know a thing—not a thing!"

It was thought of possible peril to her that now, in an instant, had caused him to forget his own mortal danger. Where, before, he had been shuddering over thoughts of the death-house cell that might be awaiting him, he now had concern only for the safety of the woman he cherished. And there was a great grief in his soul; for it was borne in on him that his own folly, in disobedience to her command, had led up to the murder of Griggs—and to all that might come of the crime. How could he ever make amends to her? At least, he could be brave here, for her sake, if not for his own.

Burke believed that his opportunity was come.

"What made you think I wanted to know anything about her?" he questioned.

"Oh, I can't exactly say," Garson replied carelessly, in an attempt to dissimulate his agitation. "You were up to the house, you know. Don't you see?"

"I did want to see her, that's a fact," Burke admitted. He kept on with his writing, his head bent low. "But she wasn't at her flat. I guess she must have taken my advice, and skipped out. Clever girl that!"

Garson contrived to present an aspect of comparative indifference.

"Yes," he agreed. "I was thinking of going West, myself," he ventured.

"Oh, were you?" Burke exclaimed; and now there was a new note in his voice. His hand slipped into the pocket where was the pistol, and clutched it. He stared at Garson fiercely, and spoke with a rush the words:

"Why did you kill Eddie Griggs?"

"I didn't kill him!" The reply was quick enough, but it came weakly. Again, Garson was forced to wet his lips with a dry tongue, and to swallow painfully. "I tell you, I didn't kill him!" he repeated at last, with more force.

Burke sneered his disbelief.

"You killed him last night—with this!" he cried, viciously. On the instant, the pistol leaped into view, pointed straight at Garson. "Why?" the Inspector shouted. "Come on, now! Why?"

"I didn't, I tell you!" Garson was growing stronger, since at last the crisis was upon him. He got to his feet with lithe swiftness of movement, and sprang close to the desk. He bent his head forward challengingly, to meet the glare of his accuser's eyes. There was no flinching in his own steely stare. His nerves had ceased their jankling under the tautening of necessity.

"You did!" Burke vociferated. He put his whole will into the assertion of guilt, to batter down the man's resistance.

"You did, I tell you! You did!"

Garson leaned still further forward, until his face was almost level with the Inspector's. His eyes were unclouded now, were blazing. His voice came resonant in its denial. The entire pose of him was intrepid, dauntless.

"And I tell you I didn't!"

There passed many seconds, while the two men battled in silence, will warring against will. . . . In the end, it was the murderer who triumphed.

Suddenly, Burke dropped the pistol into his pocket, and lolled back in his chair. His gaze fell away from the man confronting him. In the same instant, the rigidity of Garson's form relaxed, and he straightened slowly. A tide of secret joy swept through him, as he realized his victory. But the outward expression remained unchanged.

To Be Continued To-morrow.

BORDEN WHEELER SPRINGS HOTEL

NOW OPEN — The Spa of America — BORDEN SPRINGS, ALA. — NOW OPEN

A panacea for all kidney, stomach and bowel troubles, diabetes, indigestion, nervousness, insomnia and rheumatism.

EXCELLENT CUISINE AND SERVICE

Delightfully located on the Seabord Air Line between Atlanta and Birmingham.

Special week-end rates.

WHEELER & WHEELER, Props. D. R. LINDSAY, Manager.

MAIL YOUR FILMS TO US

For developing. We are film specialists with the largest laboratory in the South. All prints made on Prize-Winning Cyko Paper. All roll films developed FREE, no matter where purchased. Brownie Prints, 3c each. Write for descriptive Camera Catalogue G. Prices $2.00 to $85.00. Use that fast Ansco film; fits any camera or kodak; costs no more, but also gives true color values. Mail Order Department.

E. H. CONE, Inc., 2 Stores, Atlanta, Ga.

PURE WATER Necessary TO GOOD HEALTH

CASCADE SPRING WATER

Purest and Best Water in the South.

A Delightful Table Water

Indorsed by Physicians Everywhere.

Delivered to your home daily direct from the springs. Order by mail or telephone.

Cascade Water Co.

R. F. D. No. 1.

Phone, Atlanta 5856-A.

Are You Anaemic?

PALLOR of the skin, palpitation and debility, are the prominent symptoms of anæmia. Perhaps this is your trouble, and you haven't fully realized it.

There is only one thing for you to do, and that's to take a good reliable medicine that will attack and expel the poisons in your system and increase the red corpuscles now so deficient in your blood.

Dr. Pierce's Golden Medical Discovery

has demonstrated during the past forty years that it is composed of the most successful ingredients known to the medical world that can aid the stomach in manufacturing rich, red, life-giving blood. Science has placed its seal of approval on every-one of these ingredients.

Take this medicine. Begin today and you will find that the time will not be long before you will feel the full enjoyment of living.

Your druggist can supply you in liquid or tablet form or you can send 50 one-cent stamps for a trial box.

Address Dr. Pierce's Invalids Hotel and Surgical Institute, Buffalo, N. Y.

CRACKER CLUB DEPENDS TOO MUCH ON HITS

By Percy H. Whiting.

THE Retired Sporting Editor went out to the ball park last week.

When he came back he was bursting with a discovery.

"I know why Atlanta is losing games."

This was interesting.

We have all been wondering why the Crackers, with the greatest batting club the league ever saw, were making hard work of staying within reach of the leaders.

So we bit and asked, "Why?"

"They are losing because of lack of efficient management in the field," he said. "They are leaving first base uncovered, and second and third; they are not backing up with any intelligent system. On one play three of them will bump together trying for a fly ball, and on the next it will fall safely among three of them, with nobody trying for it."

* * *

FROM what the Retired Sporting Editor said, I judge he must have bumped into a pretty bad game—or his digestion is out of whack.

But still there is a lot to that criticism.

The Cracker team is not the smooth organization in the field that Bill Smith's teams usually are.

* * *

MY private opinion is that the Crackers are depending too much on hitting. That is usually the fault of a team of sluggers. In spite of themselves, they let things slip.

They figure, "Why should we worry about perfecting team play, inside baseball and stuff like that. We can slug out a victory any old time we want to."

They do not mean to dope it out that way. Maybe they don't give it a thought. But the old subconscious stuff is getting in its deadly work.

If the Crackers had a corking pitching staff they might "get by" on pitching and hitting alone.

But the Crackers' pitching staff is weak. Therefore, to win consistently it is necessary to evolve a defense that will cut off as many hits as possible.

* * *

THE Cracker club of 1913, though made up of brilliant individual players, is not welded into a team. That old Cracker ball club of 1909 didn't make as many hits in a week as the Crackers of 1913 make in a game. But the defense was there. Of course, the pitchers were good. But so was the infield and the outfield. The fielders not only covered a lot of ground, but they made all the plays right. There were seldom any questions of who was to cover. They did not bump while fielding balls. They let few fall safe for lack of somebody to get under them.

* * *

THE trouble with the Crackers of this season is an incertitude about making a lot of plays. They seldom seem to know how they are coming off.

The odd part about it is that it's a smart infield too. They are all lightning thinkers and well-trained players.

The players go out of their positions after balls—which is poor baseball, even if it does show willingness. Wally Smith, all eagerness to do his share, is everlastingly running over into Bisland's territory. Alperman tries to play more than his share of the infield and considerable of the outfield. And it's a most commendable fault—but it does not make for great team play.

* * *

THE Crackers must shake themselves together. They can't lay all the blame on the pitchers. They must realize that Atlanta expects them to win a pennant. It will be absolutely and sublimely ridiculous if the Crackers do not cop. But at their present rate of going they will never arrive. Therefore, it is time they waked up, took an inventory, considered their faults and failings and hit a stride that will carry them to a pennant. It is a pennant-winning club. It needs only to show it.

GEORGIAN SPORTS COVERED by EXPERTS

Polly and Her Pals

Copyright, 1913, International News Service.

Just Freckles That Pass in the Night



NAT THORNTON LIKELY WINNER IN TENNIS MEET

NEW ORLEANS, LA., June 27.—The weather is anything but good for the finals in the Southern tennis championship. Friday's duel calls for the final round in singles between Thornton and Adoue, and the challenge round in singles between the winner of the morning match and Carleton Smith. The challenge round is expected to begin about 4 o'clock.

* * *

THE final round in doubles is scheduled for Saturday afternoon. The Thornton-Adoue match is expected to be the best of the tournament. The two men play exactly opposite styles of tennis and each man is almost perfect in the game he plays. Thornton is a net player, a hard killer and a volleyer, and he follows every service into the net. Adoue, on the other hand, prefers the back court game, drives very hard and very accurately and delights to get his opponent to the net and pass him down the side lines. Whether he can do this with a catlike player like Thornton remains to be seen. The match is expected to be particularly exciting, owing to the diversity of play that it is likely to produce.

* * *

ONE doubles match was finished Thursday before the rain came on, the participants being Mansfield and Smith, of Atlanta, and Maginnis and Pipes, of the home club. The match resulted in a victory for the Atlanta team in straight sets, 6-4, 6-1, 7-5. Thornton and Grant lost the first set in their match with Gus and S. E. Worms, the local players winning it 7-5. They played good tennis, the drives of S. E. Worms proving a tower of strength for his team. In the second set Thornton and Grant took the first four games, when the rain came on and play was postponed.

* * *

WHEN they started in again the play of Thornton and Grant had improved considerably, and although their antagonists put up a plucky fight and made many fine shots that brought down the applause of the gallery, they were unable to stem the tide, and lost in three successive sets, 6-2, 6-4 and 6-0 for the visitors.

BOXING

News of the Ring Game

News comes from Chicago that Emil Thiry will manage Willie Ritchie from now on. Thiry is at present looking after the affairs of Packey McFarland, but has agreed to leave for the coast at once to handle Ritchie in his bout against Rivers on July 4. Thiry was manager of Ritchie before Nolan.

* * *

Frank Klaus and Jimmy Gardner have been matched for a 12-round battle before the Atlas A. A., of Boston, on July 1. They will box at catchweights. It will be Gardner's first fight in nearly two years.

* * *

Johnny Dundee, who secured the decision over Jack White in a 20-round go at Vernon, Cal., last week, has left Los Angeles, Cal., and gone to Albuquerque, N. Mex. He is billed to meet Tommy Dixon there on the afternoon of July 4. He was accompanied by Scotty Montieth, his manager.

* * *

The Charlie White-Jack Britton match scheduled to take place at New Orleans next month, has been cut from 20 to 10 rounds. The Governor of Louisiana refuses to stand for 20-round fights.

* * *

Terry Nelson, the local Greek lightweight, has agreed to meet Mike Saul in a return match. The pair recently clashed in a 10-round go at the Auditorium-Armory with honors even. The boys will probably be matched at the next show to be held here.

* * *

Johnny Coulon, bantamweight champion of the world, has asked Tom McCarey to postpone his 20-round affair with Kid Williams on July 29 to Labor Day. Johnny says he will need the extra time to get into perfect shape.

* * *

McCarey, however, has become discouraged with the stalling tactics of the champion and will probably refuse him the delay. The coast promoter has already postponed the go once.

* * *

Bombardier Wells has posted $5,000 for another match with Georges Carpentier, the French champion.

* * *

Gunboat Smith and George Rodel will don the gloves for a scheduled 10-round set-to at New York on Friday night. Smith has been made a 2 to 1 favorite over the Boer. In a former match between the pair Smith floored Rodel no less than five times, but failed to put him away for the count.

* * *

Al Kubiak is coming back into the game. The big fellow has agreed to meet Jim Savage at New York some time next month.

* * *

Kid Young, the local featherweight, does not intend to let Charley Lee's challenge go by unnoticed. Young says he will gladly fight Lee, providing the latter will agree to make 122 pounds ringside. Young also says he will let the purse go winner take all.

* * *

Much interest is being displayed here in George "Knockout" Brown. Local Greeks are anxious to have Brown come to Atlanta to box Jack Dillon or Eddie McGoorty. Although Brown may not be a champion he is sure one willing and tough scrapper. He has fought the leading middleweights in the country and has always given a good account of himself.

* * *

The Coulon-Burns scrap at Kenosha, Wis., on Tuesday night drew but $1,978. Of this amount the champion pulled down $648, while Burns received a little over $400.

* * *

Eddie Campi, the coast sensation, is rapidly coming to the front these days. Campi's latest achievement was a 20-round victory over Charles Ledoux, the Frenchman, earlier in the week.

Johnson in Canada On Way to Europe

MONTREAL, June 27.—Jack Johnson, the negro pugilist, who is in this city, admitted that he intended to sail for Europe next Tuesday to engage in fights in St. Petersburg next September. He said he did not intend to forfeit his bail bond, which calls for his presence next November in Chicago, where he is under sentence on a white slave charge.

Johnson, accompanied by his white wife, arrived from Chicago. He called a newspaper office on the telephone.

"I will remain in Montreal until next Tuesday, when I am booked to sail for Europe," said Johnson. "I intend going direct to St. Petersburg, where I have a contract to fight Sam Langford and Gunboat Smith some time in September."

Johnson claims there is $23,000 due him in Toronto and he came this way to collect it. He said he has no intention of forfeiting his bond.

United States Government agents say they may take Johnson back from Canada, as he is under $15,000 bond for violation of the white slave act. He probably will not be permitted to leave this continent.

SCHEIBERL WINS.

MOBERLY, MO., June 27.—"Peanuts" Scheiberl, of Rock Island, knocked out Eddie Mier, of St. Louis, in the sixth round last night.

LAST CHANCE FOR REVENGE AT RED ELM PARK TO-DAY

By Joe Agler.

MEMPHIS, TENN., June 27.—Now that the remarks as to the dents in Dent and the muss they made of Musser have spent themselves on the torrid atmosphere of Memphis, I rise to remark that the revenge we came over to get has not yet been secured. But we have one more chance this afternoon. You will know the truth by sunset, so I shall refrain from predictions.

Price for To-day's Game.

Price or Dent will be the sacrificial goat this afternoon, with Chapman receiving all those which pass the Turtle batters. Price has been a Jonah to the Turtles so far, winning the only game we copped last trip. Here's hoping he can repeat.

That July 3 game with the Pels in Atlanta has definitely been fixed.

Umpires Help a Bit.

The alleged umpires on the job here collaborated with Mr. Parsons in putting the 13 jinx on the Crackers, who got only three runs over. The Turtles landed on Dent to start with, and when he was recalled from the mound, Paul Musser was sent in. And they didn't do a thing to him. They batted 'em all around and they stole bases as they pleased. It was not all Dunn's fault, for Musser was wild as a colt and his balls were hard to handle. Parsons worked for Memphis.

Lajoie Is Benched; Will Be Pinch Hitter

CHICAGO, June 27.—Larry Lajoie, for eighteen years one of the greatest baseball players in the game, was benched to-day, probably for good. The big Frenchman has not been fielding as of old and the Cleveland management has decided to use him as a pinch hitter. Lajoie's retirement from the Cleveland infield was made conditional upon the making good of Turner, the new second-sacker.

The dropping of Lajoie from a regular position on the Cleveland team was the result of his being injured in a recent game with the New York Highlanders. Lajoie was hit on the hands by a fast ball which he dodged to keep from being hit on the head. The ball crushed both his hands, breaking the little finger of the right hand and his left thumb. He was out of the game for six weeks, and when he went back into the game at his old station his playing was off.

MINERAL SPRINGS RACES PROMISE BIG FIELDS

CHICAGO, June 27.—Well-filled fields are promised at Mineral Springs track, the summer meeting opening there Thursday. Already a number of cracks are quartered at the Indiana track, and the early part of next week is expected to see big shipments from Latonia as well as points in Canada. So far as the track is concerned, all is in readiness for the meet.

CARDINALS BUY TREKELL.

MISSOULA, MONT., June 27.—Pitcher Trekell, of Missoula, has been sold to the St. Louis Nationals for fall delivery. The sale of Trekell follows that of Catcher Roberts several weeks ago. The price for the two players was $4,500.

BASEBALL SUMMARIES

SOUTHERN LEAGUE.

Games Friday.

Atlanta at Memphis.
Chattanooga at New Orleans.
Birmingham at Montgomery.
Nashville at Mobile.

Standing of the Clubs.

	W.	L.	Pc.		W.	L.	Pc.
Mobile	46	29	.613	B'ham.	32	36	.471
Mont.	39	31	.557	M'phis.	33	37	.471
Chat.	37	31	.544	N'ville	32	37	.464
Atlanta	35	32	.522	N. Or.	24	45	.348

Thursday's Results.

Memphis 13, Atlanta 3.
Birmingham 4, Montgomery 2.
Mobile 3, Nashville 1.
Chattanooga 1, New Orleans 0.

AMERICAN LEAGUE.

Games Friday.

Cleveland at Chicago.
St. Louis at Detroit.
Philadelphia at Washington.
New York at Boston (two games).

Standing of the Clubs.

	W.	L.	Pc.		W.	L.	Pc.
Phila.	46	15	.754	W'ton.	34	31	.523
C'land.	40	26	.606	Detroit	27	41	.397
Ch'go.	36	31	.537	S Louis	26	44	.371
Boston	31	28	.525	N. Y.	18	42	.306

Thursday's Results.

Chicago 7, Cleveland 5.
St. Louis 7, Detroit 5.
Philadelphia 11-10, Washington 2-3.

NATIONAL LEAGUE.

Games Friday.

Boston at New York.
Brooklyn at Philadelphia.
Chicago at Cincinnati.
Pittsburg at St. Louis.

Standing of the Clubs.

	W.	L.	Pc.		W.	L.	Pc.
Phila.	37	19	.661	P'burg	28	33	.459
N. Y.	37	23	.617	S Louis	26	36	.419
B'klyn.	32	26	.552	Boston	25	36	.417
Ch'go.	32	30	.516	C'nati.	23	39	.371

Thursday's Results.

Brooklyn 5-4, Philadelphia 2-2 (first game 14 innings.)
New York 5-11, Boston 4-3.
St. Louis 5, Pittsburg 4.
Cincinnati 5, Chicago 3.

SOUTH ATLANTIC LEAGUE.

Games Friday.

Albany at Charleston.
Savannah at Columbus.
Jacksonville at Macon.

Standing of the Clubs.

	W.	L.	Pc.		W	L.	Pc.
S'vnah	1	0	1.000	Albany	0	1	.000
J'ville.	1	0	1.000	Macon	0	1	.000
Chas'n.	1	0	1.000	C'bus.	0	1	.000

Thursday's Results.

Charleston 4, Albany 0.
Jacksonville 3, Macon 2.
Savannah 9, Columbus 3.

EMPIRE STATE LEAGUE.

Games Friday.

Waycross at Americus.
Cordele at Valdosta.
Thomasville at Brunswick.

Standing of the Clubs.

	W.	L.	Pc.		W.	L.	Pc.
V'dosta	30	15	.667	A'cus.	20	27	.426
Cordele	29	18	.617	W'cr'ss	18	27	.400
T'ville	24	22	.522	B'wick	18	30	.376

Thursday's Results.

Americus 11, Waycross 3.
Thomasville 3, Brunswick 1.
Valdosta 3, Cordele 1.

GEORGIA-ALABAMA LEAGUE.

Games Friday.

Newnan at Anniston.
LaGrange at Opelika.
Talladega at Gadsden.

Standing of the Clubs.

	W.	L.	Pc.		W.	L.	Pc.
G'sden.	26	18	.591	N'nan.	22	24	.478
Opelika	24	21	.533	LGr'ge	21	25	.447
T'dega..	22	22	.500	An'ton.	20	25	.445

Thursday's Results.

LaGrange 15, Opelika 0.
Newnan 4, Anniston 3.

OTHER RESULTS.

American Association.

Milwaukee 7, Minneapolis 2.
Kansas City 5, St. Paul 1.
Columbus 6, Louisville 5.
Indianapolis 5, Toledo 2.

Carolina Association.

Greensboro 8, Winston-Salem 6.
Asheville 3, Durham 1.
Charlotte 5, Raleigh 3.

Federal League.

Indianapolis 9 Chicago 3.
Chicago 1, Indianapolis 0.
Covington 6, Cleveland 1.
Pittsburg 8, St. Louis 3.

Virginia League.

Roanoke 4, Petersburg 2.
Richmond 8, Newport News 1.
Norfolk 5, Portsmouth 1.

International League.

Toronto 7, Providence 6.
Baltimore 5, Buffalo 2.
Newark 6, Montreal 5.
Rochester 12, Jersey City 4.

Appalachian League.

Morristown 7, Bristol 3.
Knoxville 4, Rome 4.
Johnson City 6, Middlesboro 3.

Cotton States League.

Jackson 7 Clarksdale 4.
Selma 10, Meridian 2.
Pensacola-Columbus, postponed.

Texas League.

Dallas 6, Beaumont 5.
Galveston 4, Fort Worth 2.
Waco 5, San Antonio 2.
Austin 6, Houston 2.

Dixie Race Tightens; Kniseley Hits Hard

The individual batting race in the Southern League this season threatens to be closer than ever before. Although Dave Robertson, the Mobile slugger, leads all at the present time, Elberfeld and Long have a good chance to catch him.

Long has again hit his stride and it would not surprise many to see him move ahead of both Elberfeld and Robertson before many days pass by. Elberfeld is still on the bench for Chattanooga.

Robertson at present has an average of .353, Elberfeld, second, is hitting .347, while Long, third, has a mark of .341. Kniseley, of Birmingham, is coming to the front at a rapid pace and is now clouting the ball at a .335 mark.

	A.B.	H.	Pc.
Robertson	255	90	.353
Elberfeld	207	72	.347
Long	267	91	.341
Kniseley	161	54	.335
W. Smith	241	79	.328

TOMORROW ONLY. Genuine $5, $6 & $7



EXTRA PANTS FREE With Every SUIT to Order at $15

All the story is in the headlines. **No prices are changed, no goods reserved.** "Free" here means FREE. Pay our regular price, choose from our complete range—staple blacks and blues, as well as novelties—and with your suit we make you an extra pair of $5, $6 or $7 trousers **Absolutely Free.** You get the same good workmanship and matchless service now—as always.

NO FREE PANTS AFTER TOMORROW

Scotch WOOLEN MILLS

ORIGINAL $15 TAILORS

107 Peachtree Street

Sale Is for One Day Only

BROU'S INJECTION—A PERMANENT CURE

of the most obstinate cases guaranteed in from 3 to 6 days; no other treatment required. Sold by all druggists.

GRAND MATINEE TO-DAY TO-NIGHT 8:30

THE TREMENDOUS SUCCESS GEO. KLEINE PRESENTS

"QUO VADIS"

THE MODERN PHOTO-PLAY

Matinees 25c Nights 25c and 50c

FORSYTH To-day 2:30 To-night 8:30

KEITH VAUDEVILLE

Gertrude Vanderbilt and George Moore---"Ideal"

6 Musical Cuttys and Others

MOTOR RACES

Sat., June 28

8:15 P. M.



TAKE A TRIP BY RAIL AND SHIP

Through trains, large, easy and well-ventilated coaches, parlor and sleeping cars, via

CENTRAL OF GEORGIA RAILWAY

to the port of Savannah, Ga., thence a joyous sea voyage on large palatial ships to the big cities and cool summer resorts in the East.

ROUND-TRIP FARES FROM ATLANTA

Including meals and berth on ship

New York.....$38.25 Baltimore.....$29.25
Boston.....42.25 Philadelphia..34.05

Proportionately low fares from other points.

For all details, berth reservations, etc., ask the nearest Ticket Agent.

WARREN H. FOGG, District Passenger Agent, Cor. Peachtree and Marietta Sts., Atlanta, Ga.

BIG G Cures in 1 to 5 days unnatural discharges. Contains no poison and may be used full strength absolutely without fear. Guaranteed not to stricture. Prevents contagion.

WHY NOT CURE YOURSELF?

At Druggists, or we ship express prepaid upon receipt of $1. Full particulars mailed on request.

THE EVANS CHEMICAL CO., Cincinnati, O.

MONEY

LOANED TO SALARIED MEN AT LAWFUL RATES ON PROMISSORY NOTES

Without Endorsement
Without Collateral Security
Without Real Estate Security

NATIONAL DISCOUNT CO.

1211-12 Fourth National Bank Bldg.

The Ginger Ale That Tastes Good Relieves Thirst Aids Digestion

SAY RED ROCK SAY IT PLAIN

Drink It at the Ball Game Parks Stands Stores and in Your Home

By the Glass or Small Bottle 5c

Also in Pints and Quarts

Yes, we make that good LEMO-LIME you buy at the Ball Park, Stands, Stores

GREATEST CARD EVER FOR MEET AT MOTORDROME

JACK PRINCE has put the kibosh on the Richards-McNeil First Prize Trust that has been gobbling all the fat money out at the local Motordrome. And he did it very simply. He just changed the program a bit.

The idea was that, by eliminating Richards and McNeil from the sweepstakes and the purse, grand races would be produced. It would be a wise man who could pick the winner, with those two out.

But, of course, the public wants to see McNeil and Richards take another shot at their celebrated warfare for first honors. In consequence these two have been matched for a series of three races, each at three miles.

Match Race a Wonder.

The match races will give the Motordrome patrons their first chance to see McNeil and Richards fight it out—to determine the stirring question of supremacy between the famous Indian No. 23 and the J. A. P. motor. Out of six attempts Richards has won four times, McNeil twice. But Richards has never won when McNeil's motor was right. And on the other hand, Richards' machine has never faltered, while the Jap gets out of order like a delicate stomach.

It is likely that those sportively inclined will make this event the medium of a plunge. The riders at the track have put up enough so that the losers in the wagering game will kick away the proceeds of a week's work. The present odds are even. The wise lads believe that the J. A. P. motor is faster, but that it will hardly last through three three-mile heats. Anyway, it is a great wagering opportunity.

Races Are Wide Open Now.

With McNeil and Richards out of the sweepstakes and the purse they immediately become great races. With those two men in, it is moderately certain that one or the other would cop, unless they fell. The only interest would be in the contest between the two of them. But this contest has been taken out and will be run off by itself. And it's anybody's race in the main event.

One particularly good feature of the purse and the sweepstakes is that there will be four riders in each of the two preliminary heats. Two riders in each heat will qualify for the finals. There will, therefore, be four riders in each final event as well.

All Have a Chance.

The riders who have a chance at the two main prizes will be about as numerous as the entries. Morty Graves, Georges Renel, Freddie Luther, George Lockner, Billy Shields, Harry Swartz, Henry Lewis and Harry Glenn are about evenly matched. Of course, Graves and Renel look particularly dangerous, but the winner may turn up among the other six riders.

Anyway, it will be a great race. With four riders in each heat, with the two most dangerous competitors removed to a match race and with virtually a new layout, there will be big competition Saturday night.

For the match race the largest purse of the season has been offered, and McNeil and Richards will go after it for blood. There will be three heats in this event, each at three miles. McNeil is putting in twelve hours a day trying to strengthen every weak point of his machine, and he believes he will have the "Auld Nick," as he calls it, ready to go through all three heats without a bobble.

GEORGIAN SPORTS COVERED by EXPERTS

SILK HAT HARRY'S DIVORCE SUIT -:- -:- Bunk Invites the Harry Family to the House



Krazy Kat :: :: :: :: Ignatz Guessed Wrong Again



Sporting Food

By GEORGE E. PHAIR

RESPITE.

"What are the athletes smiling for?"
the baseball rooter cried.
"It looks like rain! It looks like
rain!" the baseball scribe replied.
"Why do they look so bright and
gay?" the baseball rooter cried.
"The game is rendered on the fritz,"
the baseball scribe replied.
For it fills their hearts with gladness
when the rain begins to fall,
Though the fans would rather see
them in the act of playing ball
They are dealing pairs and flushes
and they do not mind at all,
And they'll play the old P. G. till
early morning.

One is surprised to read a boxing expert's dope to the effect that Eddie McGoorty needs a regular manager. Were we to be asked, we should suggest a regular guardian.

Not that we study the market reports, but the fact that motorcycle racers wear football headgear leads one to suppose that the price of ivory is high.

Giff Pinchot may be a great little conservationist, but he has nothing on Chris Mathewson, who goes through nine innings with 70 heaves.

We had begun to believe in the theory that there were only seven original jokes until we learned that Jim Corbett was about to deliver lectures before the W. C. T. U.

There is no fault to be found with Mr. Mathewson's remark that "the Cubs have developed considerable puissance," except that Heine Zim may get the impression that the said Mathewson has been calling him names.

In other words, that Calgary jury decided that Arthur Pelky was not guilty, but don't do it again.

Up to date Jimmy Coulon has not emitted any paeans of joy over the fact that he is matched with one Kid Williams.

There are two ways to look at Mr. Coulon's work in Kenosha. One is that he has not had many fights lately and the other is that he is lucky he hasn't.

FINE CHANCE.

Lives of Rube Waddells remind us
We may kid old Father Time,
But a few short years will find us
On the blink without a dime.

A kindly informant informs us that Hamid Kalla Pasha, the near Mohammedan, is NOT gathering kale in the East. This stimulates our admiration for the East.

Many a time and oft one is led to wonder how Harvard would spend its leisure moments if it did not have Yale to beat.

The recent work of Hal Chase demonstrates that Jimmy Callahan is one of our best little temperament tamers. James is now qualified to handle a flock of grand opera singers.

As we understand it, Connie Mack and gang are losing a lot of sleep in their efforts to decide what to do with the winner's end of the world's series next fall.

Still, if Mr. Pelky can only keep up his batting average there will be no strenuous objection if he tackles a few more white hopes.

DON'T BE TORTURED

Eczema can be instantly relieved and permanently cured. Read what J. R. Maxwell, Atlanta, Ga., says. It proves that

Tetterine Cures Eczema

I suffered agony wih severe eczema. Tried six different remedies and was in despair when a neighbor told me to try Tetterine. After using $3 worth I am completely cured.

Why should you suffer when you can so easily get a remedy that cures all skin troubles—eczema, itching piles, erysipelas, ground itch, ringworm, etc. Get it to-day—Tetterine. 50c at druggists, or by mail.

SHUPTRINE CO., SAVANNAH, GA.

Announcements Out For W. G. A. Tourney

The fifteenth annual tournament for the Western Amateur Championship, open to amateur golfers who are members of clubs enrolled in the membership of the Western Golf Association, and bona fide residents of the territory covered by the association, will be played on the course of the Homewood Country Club, Flossmoor, Ill., July 21 to 26.

The tournament will be played under the rules as approved by the Royal and Ancient Golf Club of St. Andrews, Scotland, together with such special ground rules as may be announced by the directors.

Entries for the amateur championship will be accepted only from club secretaries, who must certify all entrants as members of their respective clubs and as bona fide residents of the territory covered by the association. Entries close at 5 p. m., Monday, July 14.

GEERS' PACERS FOR 1913 LOOK CERTAIN WINNERS

NORTH RANDALL, O., June 27.—Pop Geers, the grand old man of light harness racing, has arrived here with a bunch of 27 horses, which he will train for the Grand Circuit races.

It is doubtful if Pop, in his palmiest days, ever started a campaign with as likely a looking bunch.

For the pacing features Vernon McKinney (2.01 1-2), John Patchen II, the demon pacer of 1912, and Don Densmore (2.02 1-2) form a trio the like of which has never been found in one stable since the harness sport first came into prominence.

Aker and The Assessor are the candidates for the slow pacing events.

Dudie Archdale (2.04 1-4) and Anvil (2.06) are Geer's reliances in the free-for-all trots.

COVINGTON TO ST. LOUIS.

DENISON, TEXAS, June 27.—Clarence Covington, first baseman with the Denison team of the Texas-Oklahoma League, to-day was sold to the St. Louis Americans. It was reported that the price was $1,250.

PLAY SATURDAY AT PONCE.

The Agoga and the Wesley teams of the Baraca League will play Saturday afternoon at Ponce DeLeon Park. A small admission will be charged.

"THE OLD RELIABLE"
PLANTEN'S C & C OR BLACK CAPSULES
REMEDY FOR MEN
AT DRUGGISTS OR TRIAL BOX BY MAIL 50c
FROM PLANTEN 23 HENRY ST. BROOKLYN, N.Y.
—BEWARE OF IMITATIONS—



CHRISTY MATHEWSON'S BIG LEAGUE GOSSIP

NEW YORK, June 27.—Boston has finally hit its stride. Jake Stahl's team has picked up wonderfully in the last couple of weeks, but I doubt whether they will be able to catch the fast-flying Athletics. The Red Sox are more than ten games behind the Athletics now, and, to my mind, there is no team in the world which can spot the Athletics ten games on the first of July and catch them.

The American League race is divided into three parts, as J. Caesar so aptly remarked anent Gaul. The Athletics and Cleveland are the contenders. The Red Sox, White Sox and Washington are arguing it out to see which one of the three finally drops back into the second division, because it looks as if one would surely land there. Probably it will be either Washington or Chicago. The Red Sox should finish in the first division. Washington has been a great disappointment after its fine showing last year.

* * *

THE New York, Detroit and St. Louis teams are struggling to find out which one will wind up in the final place. Chance has predicted the Yankees will finish sixth, but they will have to do a lot of hustling to beat out Detroit. Chance has greatly improved his club, but it could stand a lot of it.

* * *

THE Giants' pitchers made a grand showing throughout the West. Tesreau, of the veterans, was the only one who was not up to his mark of last season. He lacked control in a couple of starts, the heat apparently affecting his big bulk during one of his starts in Cincinnati. Fromme was a consistent performer, appearing in two tough games and getting away with both of these. Marquard also pitched some grand ball, losing a couple of decisions through no fault of his own, but on account of errors in his support. Demaree likes this hot weather and should travel at a big clip to the end of August. The Giants' future looks very rosy, and I can see no reason why we should not take our third pennant. The team is going exceptionally smooth now, so well that a man of the caliber of Herzog is sitting on the bench because McGraw does not care to trifle with his luck and break up a winning combination. I do not think of another club in the league on which Herzog would not be working regularly. It is through no fault of his own that he is not, but because he was ill for a few days and Shafer had jumped into his job with a splash before he could recover.

(Copyright, 1912, by the McClure Newspaper Syndicate.)

WISCONSIN ABOUT TO PASS LAW PERMITTING FIGHTS

MADISON, WIS., June 27.—Legalized boxing in the State of Wisconsin is almost a certainty. To-day those who are in close touch with the political situation hereabouts declare that before the close of next week the bill will be in the hands of the Governor and that he will affix his signature.

JOHNSON SLOWING UP, SAY LEAGUES' UMPIRES

WASHINGTON, June 27.—American League umpires who have worked behind the plate in games in which Walter Johnson has pitched this season, claim that Walter has not yet shown the speed he displayed last year.

Federal League Club In Kansas City Now

KANSAS CITY, MO., June 27.—The franchise of the Covington, Ky., Federal League team has been transferred to Kansas City. The stock of the new Kansas City club was oversubscribed. Merchants, bankers and lawyers control the new franchise. The Covington schedule will be rearranged so as not to conflict with the home dates of the local American Association team.

Railroad Jim Hill Now Baseball Mogul

SPOKANE, WASH., June 27.—James J. Hill, railroad magnate, has gone into the baseball business. Today the Hill line, the Spokane and Inland Empire Railway Company, became the sole owner of the Spokane baseball franchise and team of the Northwestern League by purchasing the interest of Joseph P. Cohen, who has been president for five years.

DROPSY TREATED. Quick relief, swelling, short breath soon removed, often entire relief in 15 to 25 days. Trial treatment sent FREE. Write Dr. H. H. Greens Sons, Box G, Atlanta, Ga.

Ritchie Is Favorite For Battle on July 4

SAN FRANCISCO, June 27.—Though betting on the Ritchie-Rivers July 4 battle has not yet reached its height, odds being 10 to 8, with Ritchie favorite, indications to-day are that 2 to 1 will prevail when the men enter the ring. Ritchie money is plentiful, but is being held back. Ritchie is now within 2 1-2 pounds of 134, which he is required to make at ringside for Rivers.

If you have anything to sell advertise in The Sunday American. Largest circulation of any Sunday newspaper in the South.

Rodel-Smith Winner To Meet New Champ

NEW YORK, June 27.—There is every prospect of a lively ten-round boxing bout in Madison Square Garden to-night when George Rodel, the Boer heavyweight, clashes with "Gunboat" Smith, of California.

These men met several months ago when Smith earned the decision. The winner will be in line for a bout in the Garden with Jim Flynn or Arthur Pelky. Smith was the favorite last evening. There will be several good preliminaries.

Nearly everybody in Atlanta reads The Sunday American. YOUR advertisement in the next issue will sell goods.

Eiseman Bros., Inc.

In the Heat of Debate

Cool Clothes Contribute the Greatest Comfort!



The LEGISLATOR in "the good old summer time" must combat the heat as well as opposing arguments.

The less his energy is divided, the better he can present his case. Keeping his mind off his clothes is a factor in his favor.

Cool clothes provide comfort and poise, and contribute greatly to successful statesmanship.

Our lines of LIGHT-WEIGHT SUITS include the best makes and most popular fabrics. Fashionably tailored, fine fitting and serviceable.

MOHAIRS, FLANNELS, CRASHES, TROPICAL WORSTEDS, PALM BEACH SUITS.

Light as air, and cool as a zephyr!

Cool underwear, absolutely void of weight--50 styles, makes and fabrics to select from.

50c the garment, up

Luggage 3d Floor

Eiseman Bros., Inc.

Our entire store cooled with iced air

11-13-15-17 Whitehall

ANY SUIT IN OUR HOUSE

$5 DOWN

$19.95 $1 A WEEK



You can walk in our store to-morrow and take your choice of any suit in the house at $19.95. This includes blues, blacks and everyhigh priced suit we own.

VALUES Up To $30

The suits we have to offer you at this price are suits we sold at $25 and $30. Seventy-five per cent of the lot are blue serges (plain and fancy), the remainder are plain grey worsteds and fancy cassimeres. We also have reduced all suits up to $22.50 to $16.95, but have very few left at this price.

UNITED Credit Clothing Company | 28 West Mitchell

R U Wearing Red Seal Shoes Made in Atlanta ? 93 Peachtree

"THE VICTOR"



DR. WOOLLEY'S SANITARIUM

Opium and Whisky and all inebriety and drug addictions scientifically treated. Our 30 years' experience shows these diseases are curable. Patients also treated at their homes. Consultation confidential. A book on the subject free. DR. B. B. WOOLLEY & SON., No. 3-A Victor Sanitarium, Atlanta, Ga.

JULY DROPS ON HEAVY NOTICES

Big Spot Houses Stop 20,000 Notices for Liverpool---Market Is Narrow.

NEW YORK, June 27.—Influenced by easier cables and favorable weather conditions overnight the cotton market opened dull to-day with first prices at net unchanged to 5 points lower than Thursday's final. A buying movement developed later which caused recoveries in most active positions. The market was influenced to a large extent by notices.

Incomplete returns indicated notices of about 20,000 bales, or one-half of the local stock, which is supposed to be controlled by Liverpool interests. They were being stopped, according to reports, by a big spot house acting for Liverpool interests. The belief seems to prevail that as soon as notices is out of the way further advance will come.

The ring and certain brokers who usually represent spot houses were good sellers of new crop positions. However, the latter stock took on considerable July contracts.

The Journal of Commerce in its condition report of the crop was rather bearish on Texas and Oklahoma. This encouraged freer offerings, resulting in prices reflexing some 5 to 10 points from the previous close.

Following are 11 a. m. bids in New York: July, 11.95; August, 11.93; October, 11.43; January, 11.37.

Estimated cotton receipts:

	Saturday.	1912.
New Orleans	200 to 500	1,719
Galveston	450 to 650	999

NEW YORK COTTON.

	Open	High	Low	1:30 P.M.	Prev. Close.
June					12.03-05
July	12.00	12.04	11.91	11.95	12.05-07
Aug.	12.00	12.02	11.94	11.96	12.03-04
Sept	11.70	11.70	11.67	11.67	11.68-70
Oct.	11.49	11.51	11.43	11.48	11.49-51
Nov.	11.44	11.46	11.44	11.46	11.41-48
Dec.	11.48	11.51	11.43	11.46	11.49-51
Jan.	11.45	11.45	11.38	11.40	11.44-45
Feb.					11.46-48
Mch.	11.53	11.53	11.48	11.51	11.55-58
May	11.54	11.55	11.50	11.50	11.57-59

LIVERPOOL COTTON MARKET.

LIVERPOOL, June 27.—This market was due to open 4 points lower on July and 2 to 5 points decline on other positions, but opened easy, at a net decline of 4½ to 6 points. At 12:15 p. m., the market was quiet but steady, at a net decline of 7 points on near positions and 3 points lower on distant months. Later the market advanced ½ point from 12:15 p. m.

Spot cotton dull at 5 points decline; middling 6.75d; sales, 7,000 bales, including 2,700 American; tenders, new docket, 2,000 bales; imports 8,000 bales, including 7,000 American.

Futures opened easier.

	Opening. Range.	2 P.M.	Close.	Prev. Close.
June	6.53	6.54½	6.50½	6.58½
June-July	6.45½ 6.47	6.47½	6.50½	
July-Aug.	6.44	6.46½	6.47½	6.50
Aug.-Sept.	6.37	6.38	6.39½	6.42
Sept.-Oct.	6.25	6.27	6.28	6.30
Oct.-Nov.	6.20	6.21½	6.22	6.24½
Nov.-Dec.	6.16	.....	6.18	6.20½
Dec.-Jan.	6.14½		6.18	6.19½
Jan.-Feb.	6.14½	6.17	6.17½	6.19½
Feb.-Mch			6.18½	6.20½
Mch.-Apr.			6.19½	6.21½
Apr.-May			6.20½	6.22½

Closed quiet and steady.

HAYWARD & CLARK'S DAILY COTTON LETTER

NEW ORLEANS, June 27.—Weather conditions continue good. Map shows cloudy in the southwestern quarter; fair in remainder of the belt; warm, normal night temperatures. A few scattered showers in the interior with better rains in the coast districts. Indications are for partly cloudy to fair; scattered showers more numerous in the coast sections.

Liverpool came in rather poor and quotes spots 5 points lower; sales 7,000 bales. Early advices from New York stated that about 25,000 July tenders were made, most of which were being stopped by McFadden. The market here is quiet around 11.53 for December. No trading of consequence.

NEW ORLEANS COTTON.

Cotton quotations:

	Open	High	Low	1:30 P.M.	Prev. Close.
June					12.48
July	12.49	12.51	12.44	12.50	12.47-48
Aug.	12.16	12.16	12.13	12.15	12.15
Sept.	11.72	11.72	11.68	11.68	11.63-66
Oct.	11.56	11.58	11.50	11.55	11.53-54
Nov.					11.51-56
Dec.	11.56	11.57	11.51	11.55	11.52-53
Jan.	11.60	11.60	11.53	11.56	11.54-65
Feb.					11.52-54
Mch.	11.62	11.68	11.62	11.68	11.64-65

PORT RECEIPTS.

The following table shows receipts at the ports to-day compared with the same day last year:

	1913.	1912.
New Orleans	979	522
Galveston	811	964
Mobile	90	156
Savannah	948	175
Charleston	107	.....
Wilmington	34	3
Norfolk	501	138
Baltimore	370	230
Boston	16	2
Newport News	2,738	.....
Pensacola	36	.....
Total	6,626	2,190

INTERIOR MOVEMENT.

	1913.	1912.
Houston	639	335
Augusta	300	29
Memphis	1,348	424
St. Louis	408	421
Cincinnati	32	1,890
Little Rock	.....	42
Total	2,727	3,141

COTTON MARKET OPINIONS.

Morris, Rothschild & Co.: We continue to advise the constructive side of cotton.

Miller & Co.: We still maintain our optimistic views.

A. Norden & Co.: We do not believe in any decline of consequence, and would advise buying on any slight break that may take place.

Logan & Bryan: Rather favor purchases on any recessions from this level.

Hayden, Stone & Co.: No decline of importance is anticipated until more is known about the crop.

MODERN MILLER CROP REPORT.

ST. LOUIS, June 27.—The wheat harvest is progressing under favorable conditions. There have been numerous rainstorms during the week, but these usually covered small areas and did no damage further than delay harvest. The yield generally is up to expectation and in many localities the grain is thrashing out better than had been expected, as it was thought that much of the wheat would not yield well because the extreme warm and dry weather had ripened crop too rapidly.

Indications are that farmers will market wheat freely in July and August if prices do not get too low.

MILLER-COTTER COTTON LETTER.

MEMPHIS, June 27.—July notices amounting to probably 20,000 weakened that option and new months are down in sympathy. Market is narrow. Crop is still going well, but rain is beginning to be needed. Western forecast for unsettled weather was the basis of some early selling.

Pending the Government report we look for narrow fluctuations, after which the course of prices will depend on crop developments.

COTTON GOSSIP

The Journal of Commerce has the following on the condition of the crop in Texas and Oklahoma:

"Texas—Many correspondents report that the condition of cotton could not be better. The plant, though generally small, is healthy and vigorous, with good stands and fields well cultivated. As a rule, rain has been plentiful, but there are some sections yet needing more moisture, but none are suffering from drouth. Owing to cool nights, growth has been rather slow, and the crop is generally a week late. Boll weevils and grasshoppers are reported occasionally, but the damage is slight. Percentage condition will probably show a few points above last month, when it was 87.7.

"Oklahoma—As in Texas, present prospects for cotton are very bright; it is generally earlier than a year ago, and rainfall has been just about right, except in a few localities where rain is needed. A number of correspondents report prospects 'never better,' with good stands, a strong plant and fields well cultivated. Lice are reported as doing some damage, but not serious. Percentage condition has not changed much since a month ago, when it was 89.6, but it is better than a year ago, when it was 85.3."

* * *

There was nothing definite in the estimates of notices to be issued to-day, but it is thought 20,000 bales would be tendered by the various local spot houses who own the 42,000 bales here. Liverpool is expected to take up every bale tendered. The following shows notices issued at an early hour to-day.

Hubbard out with about 2,400, McFadden 700, Norden 600, Randolph 500, Hooper 1,000, Weld 4,000, Dick Bros. 500 and Robert More out with about 3,500.

* * *

Foreign houses were good sellers of summer months yesterday.

* * *

John McFadden is due to arrive here from Liverpool to-day and it said to be bullish.

* * *

July longs express the belief that they see no urgent demand for July, concluded that shorts were pretty well covered.

* * *

Dallas wires: "Texas and Oklahoma clear and warm."

* * *

NEW ORLEANS, June 27.—Hayward & Clark: The weather map favorable, shows cloudy in the southwestern quarter of the belt. Fair elsewhere, few light scattered showers with better rains in the coast districts. Indications are for partly cloudy to fair, scattered showers mostly on coast districts.

* * *

The New Orleans Times-Democrat says: "Temperatures continue favorable and some rain is falling over portions of the belt. A Gulf storm is expected to bring more rain. Those crop prognosticators who base their yield on weather data are not enthusiasts among the big crop people.

During several weeks the belt has enjoyed most splendid weather, and the outlook is particularly encouraging in the western half of the belt. There is a great deal of diversity of opinion as to the status of the crop east of the Mississippi. Nevertheless, the talent is now divided into two schools of thought on the crop question. One assumes that favorable weather has overcome all the handicaps and that in the absence of continued unfavorable conditions the crop will progress toward a monster yield. The other assumes that backsets prior to the coming of the current good weather were severe enough to have imposed a very difficult job on the weather god; consequently they now contend that over a large area the plant is smaller than normal for this time of year."

* * *

Reliable house at Fort Worth, Texas, wires: "Our San Antonio office wires early cotton fruiting well. Half-grown bolls in many fields. Expect first bale at San Antonio district by July 15. First bale extreme southern belt should show up this week. Looks to us as if the crop will be much earlier than expected."

* * *

Mitchell and Parrott were the principal buyers of July. The selling was limited and scattered around the opening. About 20,000 notices were issued. Spot houses purchased July. Cone, Hubbard and Mitchell were free sellers of the new crops.

* * *

It is said that 10,000 notices were issued by Hubbard and stopped by McFadden.

REPORTS OF WOOL SALES MISLEADING

Dealers Unwilling to Admit Full Amount of Transactions. Tone in West Firmer.

BOSTON, June 27.—Trading in wool apparently has been quiet all the week, though it is claimed that more wool has been selling than dealers are willing to admit. It is suggested that this alone can satisfactorily explain the attitude of the dealers in the West, where the tone is distinctly firmer. While receipts here are much smaller than at the same time last year, it is said that the territory clip is being cleaned up fairly well, though a large proportion of the new wool so far moved has been by consignment. Conditions in both the wool and goods markets are still unsettled and substantial improvement is impossible while the tariff remains undetermined. Conservative estimates give the total sales for the week as approaching a million pounds, though it is very difficult to get definite figures. Sales of foreign wools have been small and scattering.

Receipts of wool in pounds for the week ended and including Wednesday were as follows:

	1913.	1912.
Domestic	3,881,819	6,784,224
Foreign	583,565	746,850
Totals	4,465,184	7,531,074

Total receipts of 4,465,184 pounds, compared with 3,563,127 pounds for the preceding week, of which 3,173,282 pounds were domestic wools.

Receipts in pounds from and including January 1, 1913, as compared with the corresponding period in 1912 were as follows:

	1912.	1913.
Domestic	44,029,846	72,408,664
Foreign	40,937,435	69,117,384
Totals	84,967,281	141,526,048

THE WEATHER.
Conditions.

WASHINGTON, June 27.—There will be showers to-night or Saturday in Florida, on the east Gulf coast and in the upper Lake region and this afternoon in the North Atlantic States. Elsewhere east of the Mississippi River the weather will be generally fair to-night and Saturday. Warm weather will continue over the greater part of the country east of the Mississippi River during the next 36 hours.

Forecast.

Forecast until 7 p. m. Saturday:

Georgia—Generally fair to-night and Saturday.

Virginia, North and South Carolina: Generally fair to-night and Saturday.

Florida—Local rains to-night or Saturday.

Alabama: Generally fair weather, except showers in Southwest to-night or Saturday.

Mississippi: Cloudy and probably showers in the south and central portions to-night or Saturday.

Tennessee: Continued warmer, probably fair weather to-night or Saturday.

Louisiana: Showers to-night or Saturday.

Texas: Showers to-night or Saturday in eastern; fair in north and west and showers in southeast portion to-night or Saturday.

STOCKS DULL BUT STEADY ALL DAY

Foreign and Local Buying Sustains Present Levels---Union Pacific Strongest Issue.

By C. W. STORM.

NEW YORK, June 27.—Union Pacific was one of the strongest issues on the list at the opening of the stock market to-day, advancing ½ on buying said to be by large houses in both this city and London. News from Mexico City that a receiver has been appointed for the National Railways System, had a depressing effect because of the large amount of American capital invested in the shares of this company. The list showed considerable irregularity.

Amalgamated Copper advanced fractionally, then lost its gain. Lehigh Valley, which sold ex-dividend of 5 per cent, began at 146½, then lost a point on a few transactions.

United States Steel common was in fairly good demand, advancing ⅝. Reading gained ½, but shaded. Pennsylvania was up ¼. New York Central lost 1¼ on its early dealings. Northern Pacific advanced fractionally. Missouri Pacific, Chino Copper, American Can, Chesapeake and Ohio and St. Paul gained fractionally. American Smelting was ¼ lower at the outset, but recovered and made a fractional gain.

The curb was steady.

Trading in the London market was quiet. Dealings in Americans were professional and narrow. The Harrimans showed the best tone. Canadian Pacific in London was quiet.

Nearly all the list declined to some extent during the first hour, due to news of the Mexico railroads. Soon after, however, the majority began to rise, but not sufficiently to cover the early losses. Union Pacific declined ⅝ to 145¼, and New York Central showed a loss of 1 point. Copper was off 1 point and Steel remained about unchanged. The railroads recovered fractional losses and the National Railroad of Mexico second preferred dropped 3 points to 11. A few minutes before noon the tone was weak.

Call money loaned at 1⅞.

Today's New York Stock Market

STOCKS—	High.	Low.	1:30 P.M.	Prev. Close.
Amal. Copper.	64½	63½	64	63⅞
Am. Beet Sug.	21	21	21	21½
American Can	26¾	26	26¾	26⅜
Am. Car Fdy...	42	41½	42	....
Am. Smelting.	61⅝	60⅝	60⅞	61½
Am. T.-T.	128⅛	128⅛	128⅛	128
Anaconda	32¾	32½	32½	32⅝
Atchison	95½	95	95⅛	95½
B. and O.	93⅛	93⅛	93⅛	93⅛
B. R. T.	86¾	86¾	86¾	....
Can. Pacific..	217⅛	216¼	217⅛	216½
Cen. Leather..	20⅞	20⅝	20⅞	20⅝
C. and O.	54	53⅝	53⅞	53½
Distil. Secur..	12⅛	12⅛	12⅛	....
Erie	24	23½	23¾	23⅞
G. North. pfd.	122	121¾	122	122
G. North. Ore.	33¼	33	33	33
Interboro	14⅝	14⅝	14⅝	14⅞
do. pref. ..	54⅜	54	54⅜	54¾
K. C. S.	25⅞	25¾	25¾	25⅞
M., K. and T.	20½	20½	20½	20½
L. Valley. ..	146½	145	145¾	151¼
Mo. Pacific..	30	29½	29½	....
N. Y. Central	97	95⅞	96½	97⅛
No. Pacific..	107⅝	107¼	107¼	107¼
Penna.	111	110¾	110⅞	107⅞
Reading	157⅜	156½	157¼	157⅛
R. I. and Steel	18⅛	18	18	18⅛
Rock Island .	15½	15½	15½	15¼
So. Pacific ..	94½	94¼	94½	95½
So. Railway .	21	20	20	21¼
do. pfd....	74⅛	73⅞	73⅞	74
St. Paul	103	102½	102¾	102⅝
Texas Pacific	13½	13½	13½	....
Union Pacific	146⅛	144⅞	145½	145½
U. S. Steel..	52⅝	52¼	52½	52¼
do. pfd....	103	103	103	103
Utah Copper.	42	42	42	41¾
V.-C. Chem..	23¾	23⅞	23¾	26½
Wabash	2½	2½	2½	....
do. pfd....	6⅞	6⅞	6⅞	....

Hearing Begun Last Fall Just Finished

CHICAGO, June 27.—The taking of testimony in the Government's suit to have the International Harvester Company dissolved as a corporation in violation of the Sherman law ended to-day.

The hearings began September 16, 1912, and have continued with few interruptions.

SPINNERS' TAKINGS 21,000 BALES ABOVE LAST YEAR

The visible supply of American cotton during the past week shows a decrease of 138,075 bales, compared with a decrease of 133,087 bales for the corresponding week last year and a decrease of 142,023 bales for the same week the year before.

Other kinds decreased 47,000 bales during the week, against a decrease of 36,000 bales for the same week last year, compared with a decrease of 51,000 bales for the same week in 1911.

The total visible supply of American cotton for the week shows a decrease of 185,075 bales, against a decrease of 169,087 bales for the corresponding week the last year and a decrease of 193,023 in 1911.

World's visible supply:

	1913	1912	1911
American .	2,060,011	2,359,717	1,335,334
Other k'ds.	1,418,000	1,066,000	1,063,000
T'l all k's	3,478,011	3,425,717	2,398,334
World's spinners' takings:			
	1913	1912	1911
For week..	178,000	157,000	138,000
Since Sp. 1	12,666,000	13,977,000	11,035,000
Movement into sight, week:			
	1913	1912	1911
Orland, wk	6,134	6,863	1,931
Since Sp. 1	954,604	1,236,188	9,191,258
In. s't, wk	28,058	32,112	26,977
Since Sp. 1	13,373,939	15,558,235	11,632,422
S. c'nsump.	18,000	20,000	20,000
Weekly interior movement:			
	1913	1912	1911
Receipts ..	14,850	18,704	6,504
Shipments	39,373	30,054	14,153
Stocks	231,593	170,165	126,964
Weekly exports:			
	1913	1912	1911
For week..	39,839	24,458	.....
Since Sp. 1	8,296,396	10,217,660	.....

COTTON SEED OIL.

NEW YORK, June 27.—The cotton seed oil market was active to-day and prices higher on demand from old crop shorts and broadening speculative demand. This is first tender day on July, but none has come out.

Some profit-taking on the advance.

BAR SILVER.

LONDON, June 27.—Bar silver quiet at 26 13-16d.

NEW YORK, June 27.—Commercial bar silver 58⅛; Mexican dollars 48.

MINING STOCKS.

BOSTON, June 27.—Opening: North Butte 24½, Arcadian 90, Indiana 3½, Alaska 9⅛.

ATLANTA MARKETS

EGGS—Fresh country, candled, 20c.

BUTTER—Jersey and creamery, in 1-lb. blocks, 27½@30c; fresh country, fair demand, 17½@22½c.

UNDRAWN POULTRY—Drawn, head and feet on, per pound: Hens, 19c; fries, 25@27½; roosters, 8@10c; turkeys, owing to fatness, 17@19c.

LIVE POULTRY—Hens, 40@50c; roosters, 30@35c; broilers, 35c per pound; puddle ducks, 30@35c; Pekins, 35@40c; geese, 50@60c each; turkeys, owing to fatness, 15@17c.

FRUITS AND PRODUCE.

FRUIT AND VEGETABLES—Lemons, fancy, $7.00@7.50; cauliflower, 10@12½c lb.; bananas, 2½c lb; cabbage, $1.10@1.75 per crate; peanuts, per pound, fancy Virginia, 6¼@7c; choice, 5½@6c; beets, $1.75@2.00 in half-barrel crates; cucumbers, $1.25@1.50. Eggplants, $1.50@2.00 per crate; peppers, $1.25@1.50 per crate; tomatoes, fancy, six-basket crates, $1.50@2.00; onions, $1.00 per bag (containing three pecks); sweet potatoes, pumpkin yams, 80@85c; fancy Florida celery, $4.00@4.50 per crate; okra, fancy, six-basket crates, $1.50@1.75.

FISH.

FISH—Bream and perch, 7c pound; snapper, 10c pound; trout, 10c pound; bluefish, 7c pound; pompano, 20c pound; mackerel, 7c pound; mixed fish, 5@6c pound; black bass, 10c pound; mullet, $11.00 per barrel.

FLOUR AND GRAIN.

FLOUR—Postell's Elegant, $7.75; Omega, $7.50; Carter's Best, $7.75; Quality (finest patent), $6.40; Gloria (self-rising), $6.25; Results (self-rising), $6; Swans Down (fancy patent), $6.00; Victory (the very best patent), $6.40; Monogram, $6.00; Puritan (highest patent), $5.75; Golden Grain, $5.60; Faultless (finest patent), $6.25; Home Queen (highest patent), $5.75; Paragon (highest patent, $5.75; Sunrise (half patent), $4.90; White Cloud (highest patent), $5.25; White Daisy (highest patent), $5.25; White Lily (high patent), $5.25; Diadem (fancy high patent), $5.75; Water Lilly (patent), $5.15; Sunbeam, $4.90; Southern Star (patent), $4.90; Ocean Spray (patent), $4.90; Tulip (straight), $4.15; King Cotton (half patent), $4.85; low-grade, 98-lb sacks, $4.00.

CORN—Choice red cob $9c, No. 2 white bone dry 87c, mixed 85c, choice yellow 85c, cracked corn 85c.

MEAL—Plain 144-pound sacks 82c, 96-pound sacks 83c, 48-pound sacks 85c, 24-pound sacks 87c.

OATS—Fancy white clipped 57c, No. 2 clipped 56c, fancy white 55c, mixed 53c.

COTTON SEED MEAL—Harper $31.00, Cremo feed $27.

COTTON SEED HULLS—Square sacks $17.00.

SEEDS—Amber cane seed $1.00, cane seed, orange $1.00, rye (Tennessee) $1.25, red top cane seed $1.35, rye (Georgia) $1.35, blue seed oats 59c, barley $1.25, Burt oats 70c.

FEEDSTUFFS.

CHICKEN FEED—Beef scrap, 100-lb. sacks, $3.25; 50-lb. sacks, $1.65; Purina pigeon feed, $2.20; Purina baby chick feed, $2.00; Purina scratch, 100-lb sks., $1.85; 50-lb. sacks, $2.00; Purina scratch bales, $2.10; Purina chowder, 100-lb. sacks, $2.00; Purina chowder, dozen pound packages, $2.00; Victory baby chick, $2.00; Victory scratch, 50-lb. sacks, $1.90; 100-lb. sacks, $1.85; wheat, two-bushel bags, per bushel, $1.40; oyster shell, 80c; special scratch, 100-lb. sacks, $1.80; Eggo, $1.85; charcoal, 50-lb sacks, per 100 pounds, $2.00.

SHORTS—White, 100-lb. sacks, $1.70; Halliday, white, 100-lb. sacks, $1.70; Jandy middling, 100-lb. sacks, $1.75; fancy, 75-lb. sacks, $1.70; P. W., 75-lb. sacks, $1.60; brown, 100-lb. sacks, $1.50; Georgia feed, 75-lb. sacks, $1.55; Clover leaf, 75-lb. sacks, $1.60; bran, 75-lb. sacks, $1.25; 100-lb. sacks, $1.25; 50-lb. sacks, $1.30; Homeoline, $1.50; Germ meal, Homeo, $1.50.

GROUND FEED—Purina feed, 175-lb. sacks, $1.70; Purina molasses feed, $1.60; Arab horse feed, $1.70; Allneeda feed, $1.65; Suerene dairy feed, $1.50; Monogram, 10-lb sacks, $1.60; Victory horse feed, 100-lb. sacks, $1.60; A B C feed, $1.55; milk dairy feed, $1.70; alfalfa molasses meal, $1.75; alfalfa meal, $1.40; beet pulp, 100-lb. sacks, $1.60.

HAY—Per hundredweight: Timothy choice, large bales, $1.25, No. 1 small bales $1.15, No. 2 small $1.00, Timothy No. 1 clover mixed, large bales, $1.25, silver clover mixed $1.15, alfalfa pea green, $1.10, clover hay $1.20, wheat straw 70c, Bermuda hay 90c, No. 1 $1.20, wheat straw 70c, Bermuda hay 90c.

PROVISION MARKET.
(Corrected by White Provision Co.)

Cornfield hams, 10 to 12 pounds average, 19½c.

Cornfield hams, 12 to 14, pounds average, 19½c.

Cornfield skinned hams, 16 to 18 lbs., average, 20c.

Cornfield pickled pigs' feet, 10-pound kits, $1.25.

Cornfield jellied meat in 10-pound dinner pail, 12½c.

Cornfield picnic hams, 6 to 8 pounds average, 14c.

Cornfield breakfast bacon, 26c.

Grocer style bacon (wide or narrow), 18½c.

Cornfield fresh pork sausage (link or bulk), 25-pound bucket, 12½c.

Cornfield bologna sausage, 25-pound boxes, 10c.

Cornfield pure lard, tierce basis, 12¾c.

Cornfield frankfurters, 10-pound boxes, 12c.

Cornfield luncheon ham, 25-lb. boxes, 13½c.

Cornfield smoked linked sausage, 25-lb, boxes, 10c.

Cornfield smoked link sausage, in pickle in 50-lb. cans, $4.75.

Cornfield Frankforts, in pickle, 15-lb. kits, $1.75.

Country style pure lard, 50-lb. tins, only, 12c.

Compound lard, tierce basis, 9¼c.

D. S. extra ribs, 13⅜c.

D. S. rib bellies, medium average, 14¼

D. S. rib bellies, light average, 14½c.

GROCERIES.

SUGAR—Per pound: Standard granulated 5c, New York refined 4½c, plantation 4.85c.

COFFEE—Roasted (Arbuckle) $24.50, AAAA $14.50 in bulk, in bags and barrels $21, green 20c.

RICE—Head 4½@5¼c, fancy head 5¾@6½c, according to grade.

LARD—Silver leaf 13c pound, Scoco 8¾c pound, Flake White 8½c, Cottolene $7.20 per case, Snowdrift $5.85 per case.

SALT—One hundred pounds 53c, salt brick (plain) per case $2.25, salt brick (medicated) per case $4.85, salt red rock per hundredweight $1, salt white per hundredweight 90c, Granocrystal, per case, 25 lb. sacks, 75c; salt ozone per case 30 packages, 90c, 50-lb. sacks, 90c; 25-lb. sacks 12c.

MISCELLANEOUS—Georgia cane syrup 37c, axle grease $1.75, soda crackers 7¼c pound, lemon crackers 8c, oyster 7c, tomatoes (two pounds) $1.65 case, (three pounds) $2.25, navy beans $3.25, Lima beans 7½c, shredded biscuit $3.60, rolled oats $3.90 per case, grits (bags) $2.40, pink salmon $7, cocoa 38c, roast beef $3.80, syrup 30c per gallon, Sterling ball potash $3.30 per case, soap $1.50@4 per case, Rumford baking powder $2.50 per case.

NEW YORK PRODUCE MARKET.

NEW YORK, June 27.—Petroleum steady; crude Pennsylvania 2.50.

Turpentine steady; 39.

Rosin weak; common 4.00 bid.

Wool active; domestic fleece 22@28; pulled, scoured basis, 33@54; Texas, scoured basis, 48@53.

Hides active; native steers, 17@19½.

Coffee steady; options opened 6 to 11 higher; Rio No. 7 on spot 9¾@10c.

Rice steady; domestic, ordinary to prime, 4@5¾.

Molasses steady; New Orleans, open kettle, 35@50.

Sugar, raw steady; centrifugal, 3.36 bid; muscovado, 2.86 bid; molasses sugar, 2.61 bid.

Sugar, refined firm; fine granulated, 4.30@4.45; cut loaf, 5.25 bid; crushed, 5.15 bid; mold A, 4.80 bid; cubes, 4.55@4.70; powdered, 4.40@4.55; diamond A, 4.45 bid; confectioners' A, 4.15@4.30. Softs—No. 1, 4.05@4.25. (No. 2 is 5 points lower than No. 1 and Nos. 3 to 14 are each 5 points lower than the preceding grade.)

Potatoes weak; white, nearby, 25@1.50; Southerns, 75@2.12.

Beans firm; marrow, choice, 6.30@6.35, pea, choice, 3.90@3.95; red kidney, choice, 3.85@3.90.

Dried fruits firm; apricots, choice to fancy, 11½@14¾; apples, evaporated, prime to fancy, 5½@8½; prunes, 50s to 60s, 8@11¾, 60s to 100s, 4@6; peaches, choice to fancy, 6½@7; seeded raisins, choice to fancy, 5½@6¼.

WHEAT FOLLOWS ADVANCE IN CORN

Firm Cables and Light Receipts Stimulate Market in Face of Good Weather.

CHICAGO, June 27.—Corn was up sharply this morning on a scare of shorts, who bought that grain eagerly because of the hot winds in the Southwest. Later prices were ⅞@1c over the resting spots of yesterday. The Kansas report, as issued by Secretary Coburn, of the Agricultural Bureau, places the condition of corn at 85 on an area of 6,889,000 acres. A year ago the condition was 84 and last October it was 72, when 156,000,000 bushels were harvested. The wheat condition in Kansas is placed at 63, against 89 in April and 75 a year ago, when the crop was 88,000,000 bushels. About 6,000,000 acres of wheat will be harvested this year. Twenty-two per cent wheat has been abandoned. The Government June report made the condition 72. The condition of oats is placed at 49, against 75 last year, when the crop was 42,000,000 bushels.

Wheat was ⅝@1c higher this morning in sympathy with corn.

Oats were up ¾@1c and strong, with shorts covering.

Provisions were slow and easier.

Grain quotations:

	High.	Low.	Previous Close.	Close.
WHEAT—				
July.....	91	90⅜	90⅝	90⅜
Sept.....	91⅜	90½	90⅝	90⅜
Dec.....	94	93	93⅝	93
CORN—				
July.....	62¼	61⅜	62	60½
Sept.....	62⅝	62⅛	63¼	61⅝
Dec.....	60⅝	59⅝	60⅜	58¾
OATS—				
July.....	42	41⅞	41⅜	40⅝
Sept.....	42⅞	42⅛	42⅞	40
Dec.....	44⅜	43⅛	44¼	42⅞
PORK—				
July.....	20.75	20.60	20.65	20.77½
Sept.....	20.60	20.52½	20.55	20.60
LARD—				
July.....	11.10	11.05	11.05	11.10
Sept.....	11.27½	11.22½	11.25	11.77½
Oct.....	11.32½	11.27½	11.30	11.35
RIBS—				
July.....	11.65	11.62½	11.67½	11.67½
Sept.....	11.72½	11.70	11.72½	11.75
Oct.....	11.60	11.55	11.55	11.60

CHICAGO CASH QUOTATIONS.

CHICAGO, June 27.—Wheat—No. 2 red, 93@96; No. 3 red, 90@93; No. 2 hard winter, 92½@93¼; No. 3 hard winter, 91@92½; No. 1 Northern spring, 90@92½.

Corn—No. 2, 62½; No. 2 white, 63¼; No. 2 yellow, 62¼@62¾; No. 3, 62½; No. 3 white, 62¾@63; No. 3 yellow, 62½; No. 4, 59½@61; No. 4 white, 60½@61½; No. 4 yellow, 59¼@61½.

Oats—No. 2 white, 42¾; No. 3 white, 41¾; No. 4 white, 40½@41¼; standard, 42@42¼.

CHICAGO CAR LOTS.

Following are receipts for Friday and estimated receipts for Saturday:

	Friday.	Saturday.
Wheat	117	52
Corn	435	340
Oats	324	231
Hogs	20,000	12,000

PRIMARY MOVEMENT.

WHEAT—	1913.	1912.
Receipts	681,000	229,000
Shipments	409,000	452,000
CORN—		
Receipts	765,000	478,000
Shipments	528,000	870,000

CHICAGO BOARD BREAKS PRECEDENT, CLOSING JULY 5

NEW YORK, June 26.—Advices from Chicago that the Board of Trade had decided to observe an extra holiday on July 5 caused surprise all around. Not the oldest inhabitant can recall a time when the Board of Trade observed two holidays in succession.

The New York Stock Exchange's governing committee decided to close July 5, as was expected, and as the Cotton Exchange also will observe a triple holiday, the financial district will be deserted to a greater extent than ever before.

LIVE STOCK MARKET.

CHICAGO, June 27.—Hogs—Receipts 20,000. Market 5c to 10c lower. Mixed and butchers, $8.45@8.75; good heavy, $8.55@8.70; rough heavy, $8.30@8.50; light, $8.50@8.80; pigs, $7.@8.55; bulk, $8.55@8.75.

Cattle—Receipts 1,500. Market steady. Beeves, $7.40@9.10; cows and heifers, $3.55@8.40; stockers and feeders, $6.25@8.00; Texans, $6.50@8.50; calves, $8.00@9.50.

Sheep—Receipts 12,000. Market weak. Native and Western, $3.75@6.00; lambs, $5.25@8.65.

ST. LOUIS, June 27.—Cattle—Receipts 1,500, including 800 Southerns. Market steady. Native beef steers, $5.75@8.75; cows and heifers, $4.75@8.50; stockers and feeders, $5.25@7.50; calves, $8.00@9.50; Texas steers, $6.25@8.10; cows and heifers, $4.25@6.50; calves, $5.00@6.50.

Hogs—Receipts 8,500. Market 5c higher. Mixed, $8.75@8.85; good, $8.75@8.85; rough, $8.40@8.50; light, $8.75@8.85; pigs, $7.25@8.40; bulk, $8.75@8.85.

Sheep—Receipts 6,500. Muttons, $4.25@5.00; yearlings, $5.25@6.50; lambs, $7.40@8.15.

OPINION ON GRAIN.

CHICAGO, June 27.—Bartlett, Frazier & Co.:

Wheat—Map shows further rain in Canada and good rain in North Dakota. Prices are apt to be lower to-day on weather conditions in the Northwest, especially as there seems to be so little new buying in the market.

Corn—Weather over the belt clear and hot. We look for a steady market.

Oats—Prevailing high temperatures which are ruling are likely to be used as a bullish argument and give us a higher market.

Provisions—There seems to be considerable liquidation going on, especially in lard, but prices do not yield much.

WHEAT STAND THIN.

CHICAGO, June 27.—W. B. Snow wires from Jamestown, N. Dak.: "Wheat in Jim River Valley, of this State, shows thin stand, but otherwise fully as good as normal. Green, growing vigorously and just shooting to head. If balance of the season is good a large yield can be made, but not up to last year. Crop now entering critical period, with ample moisture for current needs.

"Splendid rains last night and more threatening. Phone reports indicate general rains over central part of State."

LIVERPOOL GRAIN MARKET.

LIVERPOOL, June 27.—Wheat opened ¼d lower; at 1:30 p. m. the market was unchanged to ⅛d lower. Closed ⅛d lower.

Corn opened unchanged; at 1:30 p. m. the market was unchanged to ⅛d higher. Closed ¼d higher.

$18.20 Round Trip $18.20
GETTYSBURG.
Reunion Blue and

DEWEY DEMANDS NAVY NEXT TO ENGLAND'S

"Inadequacy Is an Invitation to War," Declares Admiral, Urging More Ships.

WASHINGTON, June 27.—An adequate American navy means a fleet second only to that of Great Britain, and "inadequacy is an invitation to war," is the opinion of Admiral Dewey, ranking naval officer of the United States.

"I believe it is the duty of each generation to pay its own insurance and not to thrust its burdens on the generations that come after; and the insurance for peace is a navy strong enough to compel it," says the Admiral in an article written for the program for Navy Day at Newport, July 2, and just made public.

"The only function and justification for the existence of a nevy is the preservation of peace. To perform this function the navy must be adequate, and, though so much discussed in these recent times, the word 'adequate,' as applied to the navy, has but one meaning, and that is an 'adequate navy' is a navy of a strength sufficient to meet and defeat any probable enemy.

Must Pay Penalty.

"This strength is not absolute, but is relative, and varies from period to period as the other naval powers of the world vary their naval strengths. At the present period 'adequacy' on our part calls for a navy second to that of England only.

"We, ourselves, through lack of our fathers and grandfathers, paid the penalty of our generation in the loss of hundreds of thousands of lives, and our sons and grandsons have been paying the costs of the billions of dollars wasted and the hundreds of millions of pensions for which they were mortgaged; and they still continue to pay.

Mortgaged by War.

"We are paying to-day for the navy, as an insurance which does not insure us, roughtly $1.50 per capita per annum. Besides what has already been paid in lives and money, we are still mortgaged, by lack of foresight in our fathers, to the extent of the national debt and the additional $1.80 per capita per annum that we are paying in pensions.

"Shall our lack of foresight continue this system fo mortgaging the coming generations, or shall we add the relatively small sum needed to the insufficient insurance we all pay to make thati nsurance adequate?"

Submarine 'Movies' Taken in Diving Tube

Three Operators Work Machine Under Water, Through Windows, Aided by Electric Lights.

NORFOLK, June 28.—Moving pictures of submarine life have been made possible through the invention by Captain J. H. Williamson, of a flexible tube with a windowed chamber, in which three men can work. A son of the inventor to-day successfully developed a series of pictures he took in the tube last week.

He descended to a depth of thirty-five feet at night, and with the aid of four powerful electric lights took pictures of fish at the bottom of Hampton Roads. Another picture was made of his brother, who dived down in front of the window in the tube.

If you have anything to sell advertise in The Sunday American. Largest circulation of any Sunday newspaper in the South.

COUNTRY'S BEST NEGRO SINGERS COMING

High-Class Artists Promised for Annual Festival Celebrating Emancipation Proclamation.

Some of the best negro singers in the world will be heard at the Atlanta Auditorium July 3 and 4, when the annual concert and celebration of the Atlanta Colored Musical Festival Association, in celebration of the semi-centennial anniversary of the Emancipation Proclamation will be held.

Many of the singers and musicians who will appear during the two days' celebration are no strangers to negro music lovers of Atlanta. Anita Patti Brown, a Chicago soprano soloist, will sing. A new singer will be Roland B. Hayes, of Boston, considered the greatest tenor of the negro race. Clarence Cameron White, regarded as the most finished negro violinist, will appear for the first time.

Fisk Singers Coming.

Among the other attractions will be A. G. Price, of Nashville, basso, and Rev. J. W. E. Bowen, a noted negro orator.

Probably the greatest feature will be the Fisk Jubilee Singers, the company of musicians who have carried the Southern plantation songs to all parts of the world.

The celebration and festival is to be divided into three features. A pageant play on Thursday night opens the festival. This is the original conception of Rev. H. H. Proctor, of Atlanta, and is divided into ten scenes, painted by Sossman, the Southern scene painter. They illustrate the progress of the negro race.

Friday afternoon at 3 o'clock a matinee will b egiven, at which nothing but "negro music," the songs of the Southern plantation and classical selections based on these melodies will be heard.

Hallelujah Chorus Climax.

The climax of the festival will come Friday night, when all the stars will be brought together in a concert. The program will close with a rendition of Handel's "Hallelujah Chorus," by the Fisk Singers and the chorus of 200.

Atlanta is the only city in the world where a musical festival is conducted by negro people, and visitors are expected from all over the country. One thousand seats have been reserved for white persons. Tickers for these seats will be on sale Monday morning at the Cable Company and the Phillips & Crew Company.

8 to 12 Best Hours For Working Man

Dr. H. L. Banks, of Boston, Says That Superior Results Can be Obtained in This Period.

BOSTON, June 28.—"Your nerves are at their best for four hours a day, from 8 in the morning until noon," says Dr. H. L. Banks, of 485 Beacon Street. He believes that no professional man who has to depend upon his nerves in order to do his most effective work can work more than four hours a day to advantage.

"For the last three years," says he, "I have been studying the nervous system.

"I give my time in the afternoon to farmwork. This is a most excellent way to restore your lost nervous energy.

"I would advise everyone to get two hours daily in the open air.

"Outdoor work and exercise is the greatest nerve restorative."

CLEAN UP

And Sell the Unused Things That You Have About the House

Old Clothing, unused pieces of Furniture and numberless other articles that can be found in nearly every household can easily be converted into cash if advertised in the "For Sale" columns of The Georgian's classified section. Cost only 30c to run an ad like this:

FOR SALE—Upright piano; good as new; will sell less than half price. Address B., Box 98, care Georgian.

Phone Main 8000 or Atlanta 8000

and give in your ad and you will have no troub.. in selling anything you have.

Freddy Eilm

Copyright, 1916, International News Service.

What's Life to a $?

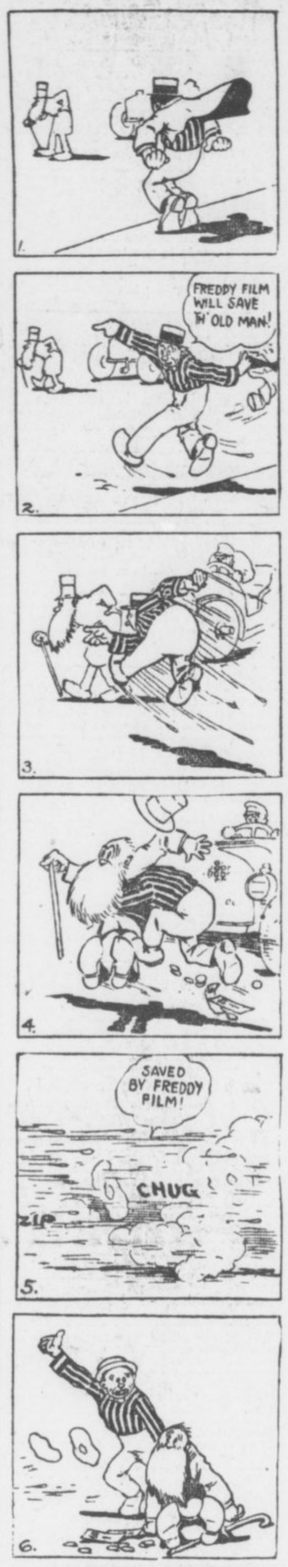

GEORGIA NEWS IN BRIEF

Honored by Veterans.

DALTON.—Rev. J. E. Russell, of this city, has been notified by Commander Richardson, of the Georgia division, Sons of Confederate Veterans, of his appointment as division chaplain.

To Celebrate Fourth.

EATONTON.—Next Friday, July 4, will be observed as a holiday by all the merchants of the city, who, with one accord, will close their places of business, allowing their employees a full holiday.

Find Escaped Prisoner.

DALTON.—Sheriff Glenn has returned from Huntsville, Ala., bringing with him Joe Mathis, one of the four prisoners who broke jail here several months ago. Mathis had been convicted of assault and was sentenced to five years.

Missionary Societies to Meet.

EATONTON.—Preparations are being made here for the entertainment of delegates from the Woman's Missionary Societies of the Oxford district, representing about 20 pastoral charges, who meet next Tuesday and Wednesday as guests of the society of the Eatonton Methodist Church.

Odd Fellows' Picnic.

DALTON.—Odd Fellows in this section will meet at Varnells in the northern part of the county July 19 for a big picnic. Dr. J. S. Schoff, past grand master of the Tennessee Grand Lodge, and Hon. Buell Stark, grand herald of the Georgia Grand Lodge, well speak.

Historic Home Sold.

COLUMBUS.—An old home, known as "Hilton," in Wynnton, which has played a conspicuous part in the history of Columbus, was sold yesterday. From 1860 to 1860 it was the home of Lovic Pearce, who later became a Methodist bishop, one of the best known and greatest divines produced by Southern Methodism.

Waycross Fugitive Gives Up.

WAYCROSS.—Frank Rodgers, who is wanted here for forgeries, has surrendered in New Orleans and asked that Waycross police be sent for him. Rodgers says he wants to take his punishment and begin life over.

RAILWAY SCHEDULES.

SOUTHERN RAILWAY.

"PREMIER CARRIER OF THE SOUTH."

ARRIVAL AND DEPARTURE OF PASSENGER TRAINS, ATLANTA.

The following schedule figures are published only as information, and are not guaranteed.

No.	Arrive From—	No.	Depart To—
36	Birmingh'm ..12:01 am	36	New York ..12:15 am
35	New York.... 5:00 am	20	Columbus ... 5:20 am
13	Jacksonville . 5:30 am	13	Cincinnati .. 5:40 am
43	Washington . 5:25 am	32	Fort Valley.. 5:30 am
12	Shreveport .. 6:30 am	35	Birmingh'm 5:50 am
16	Heflin ..... 8:20 am	7	Chattn'ga .. 6:40 am
29	New York.... 11:15 am	12	Richmond ... 6:55 am
8	Chattn'ga .....10:35 am	23	Kansas City. 7:00 am
7	Macon .....10:40 am	16	Brunswick .. 7:45 am
17	Fort Valley..10:45 am	29	Birmingh'm 11:30 am
31	Columbus ....10:50 am	38	New York...12:01 am
6	Cincinnati ...11:10 am	40	Charlotte ...12:00n'n
29	Columbus, ... 1:40 pm	6	Macon .....12:20 pm
29	Birmingh'm .. 2:30 pm	30	Columbus ...12:30 pm
40	Birmingh'm ..12:40 pm	30	New York.... 2:45 pm
39	Charlotte .... 3:55 pm	15	Chattn'ga ... 3:00 pm
5	Macon ..... 4:00 pm	39	Birmingh'm.. 4:10 pm
37	New York.... 5:00 pm	*18	Toccoa ..... 4:20 pm
15	Brunswick .. 5:50 pm	12	Columbus ... 5:10 pm
11	Richmond .... 8:30 pm	5	Cincinnati .. 5:10 pm
24	Kansas City.. 9:20 pm	23	Fort Valley.. 5:20 pm
16	Chatn'ga ..... 9:35 pm	25	Heflin ..... 5:45 pm
19	Columbus ....10:20 pm	10	Macon ..... 5:30 pm
31	Fort Valley..10:25 pm	44	Washington . 8:45 pm
14	Cincinnati ...11:00 pm	24	Jacksonville . 9:30 pm
25	Jacksonville . 6:50 am	11	Shreveport ..11:10 pm
*17	Toccoa ..... 8:10 am	14	Jacksonville 11:10 pm

Trains marked thus (*) run daily except Sunday.

Other trains run daily. Central time. City Ticket Office, No. 1 Peachtree Street.

LOST AND FOUND.

Certainly some reader of The Atlanta Georgian and Hearst's Sunday American has located your lost article.

All lost articels advertised in ALL the Atlanta papers or reported to our "Lost and Found Bureau" are listed for thirty days and can be seen at any time at 35 Peachtree Street.

ONE gold-headed umbrella; initials "A. M. P." Call Ivy 2523-J. 6-25-27

CONTINUED IN NEXT COLUMN.

"Want Ads" Are Good Reading

LOST AND FOUND.

LOST—Watch fob, locket attached. Initials G. F. H. Call Atlanta Phone 1949. 32-25-6

LOST—Male poodle dog, answers to the name of "Joe." Reward. 205 Spring Street. Ivy 2168-L. 6-21-35

LOST—Saturday, June 21, gray horse; right front leg been broken. Call Grant Maddox, Ivy 414. Reward. 6-27-56

LOST—Bracelet at Grant Park Wednesday between 5 and 6 o'clock. 65 Washington Terrace. Reward. 6-26-26

LOST—Iron grey Texas pony June 21; ankle of right foot has been broken. Finder phone George Maddox, Ivy 3867. Reward of $10. 34-27-6

LOST—On Peachtree Street this morning, one auto license, No. 21083. Reward if returned to C. J. Johnson, 57 S. Forsyth St. Main 698. 6-27-39

LOST—Red and black Airedale terrier; answers to name "Spy." Return same to George W. Wilkins, 88 East Ninth St., and receive reward. 6-27-43

WILL party who found bar pin, diamond center, on Whitehall, between C. J.-Dubose Co. and Jacobs', return to Dorothy Scott, Cable Bldg.? Reward. 6-25-10

FOUND—On Marietta Street, small sum of money in payroll envelope; owner by paying for this ad can receive same by applying H., Box 809, care Georgian. 45-27-6

LOST—At St. Paul's Church on Sunday morning, silver card case with monogram L. K. B., containing coin and visiting cards. Finder please call Atlanta Phone 4905. 40-25-6

LOST—A five-dollar bill, folded, between Angier Place, on Forrest-Capitol Avenue car, or at Byck's, J. P. Allen's, or Davison-Paxon-Stokes. Reward. Call Joseph, Main 1274. 44-27-6

LOST—On Highland Avenue car, between 11 and 1 o'clock, or on Whitehall Street, shopping district, small oval shaped collar pin with small diamond in center. Reward. Ivy 1580-J. 6-25-39

LOST—June 3 on Whitehall, West End or South Pryor-Federal prison car, tan leather traveling bag containing clothing and other valuables, also letters addressed to Miss Luella Garrett. Return to Columbia Graphophone Co., 132 Peachtree Street. Liberal reward, no questions. 25-25-6

PERSONAL.

DR. J. G HEARD, DENTIST, is permanently located at 630 Candler Building. Ivy 4670. 29-12-6

GATE CITY DOLL HOSPITAL, 243 Courtland, near Cain, repairs all kinds of dolls reasonably. 48-13-6

YOUNG LADIES taken for training at the Randolph Company Hair Dressing Parlors, 58½ Whitehall Street. 3-3-37

SEXOID—A marvelous cure for weakness in men, restores lost powers; price $1; money refunded if it fails. Dr. T. Pierce, San Francisco, Cal. 32-23-6

SAVE MONEY NOW on Furniture at HIGH'S.

MATERNITY SANITARIUM—Private, refined, home-like. Limited number of patients cared for. Home provided for infants. Mrs. M. T. Mitchell, 26 Windsor Street. 11-9-57

NOTICE TO STOCKHOLDERS—Important information will be furnished Winona Gold-Copper Mining Company's stockholders by addressing Box 75, Little Rock, Ark. 44-29-6

SERIOUS RESULTS come from trusses improperly fitted. John B. Daniel, at 34 Wall Street, has an expert fitter and it will cost you no more to have him fit you, and it means insurance. 6-24-19

PARASOLS MADE to match your own costume, of your own goods. 50c to $2.00. The fad of day. TAYLOR UMBRELLA COMPANY, 116½ Whitehall Street. 6-17-36

OLD HATS MADE NEW.

LADIES' and gents' Panama, straw, soft and stiff felt hats cleaned and reblocked. Best work, late styles. Mail orders solicited. Acme Hatters, 20 East Hunter Street. 6-11-1

HAT SALE—Trimmed and untrimmed hats at half price. White shapes, 98c; outing hats, 98c; panamas, $2.98. Remodeling hats our specialty, $1.50. Panamas cleaned. Mrs. C. H. Smith, 115 Peachtree Street, next to Candler Building. 82-22-6

TREMAINE.

The Mystic

Permanently Located in Atlanta. 125 WEST PEACHTREE STREET. Hours, 10 to 7. Closed on Fridays.

Develops the secret power of control. Your greatest wish can positively be realized. Every case guaranteed. If you are in need of TRUE help and advice, this IS the man. 30-23-6

TO LADIES ONLY—If your health is bad (you know what I mean) and you want the quickest relief possible, try our complete home-made treatment; Localine, Lady Pills and Posture treatment, which for ten years has given best results and perfect satisfaction to suffering women, because it meets all forms of the disease. For full information and free sample, address Mrs. J. M. Turner & Co., Box 295, Monroe, Ga. 35-23-6

MUSICAL INSTRUCTIONS.

ATLANTA'S Leading Violin School. Summer rates. Write for prospectus. Erwin Mueller, German Violinist. 419 Wesley Memorial Bldg. 6-17-48

HELP WANTED—MALE.

WANTED—A few colored men to learn the automobile business. Apply 1018 Century Building. 116-22-6

PULLMAN porters wanted; give references. For information write P. O. Box 804, Atlanta, Ga. 5-4-31

WANTED—An experienced truck driver at once. Morrow Transfer Company, 132 Elliott Street. 6-26-57

WANTED—At once, boy who has had some experience of power steel die presses. Apply Montag Bros., 10 Nelson St. 6-27-37

RAILWAY MAIL CLERKS wanted; $75 month to commence. Write immediately. Franklin Institute, Dept. 49-E, Rochester, N. Y. 30-14-6

WANTED—More salesmen and salesgirls to assist in the final great and mighty downfall. The Bankrupt Sale, 32 Whitehall. Apply at once. 6-27-45

WANTED—Young man to take half interest in good paying business; will pay $85 monthly. Experience unnecessary. Address Box 530, care Georgian. 33-25-6

YES, shave 10c, hair cut 15c, massage 15c, at 41 Marietta Street, 4 E. Mitchell, 115 Edgewood Avenue, 99 Whitehall, 52 Ivy. Best white workmen. Clean linen. Baths 15c. 6-21-5

EXCELLENT OPENING for a first-class M. D.; married man preferred; can give immediate possession to eight-room house. Address M. L. Patterson, Fort Mitchell, Ala. 6-27-40

WANTED—Six first-class men with real estate experience, four inexperienced men, at once. Good salary to right men. L. P. Bottenfield, 1021 Empire Building. See Mr. Lynch and Mr. Bell, sales managers. 6-6-206

MEN to interview automobile owners, exclusively; to secure contracts for PREST-O-CEAL, the only patented tire treatment on market in this section. Call before 9 o'clock at 715 Third National Bank Building. 6-27-33

CONTINUED IN NEXT COLUMN.

HELP WANTED—MALE.

WANTED—Collector; $12 per week as collector and $2,000 good security for the use of $1,000 for a year plus interest; repayments to be made weekly if desired. Address A. C., Box 2, care Georgian. 6-25-34

HILBURN HOTEL.

10 AND 12 WALTON ST., FOR gentlemen only; center of city, near new postoffice; rate 50c, 75c and $1.00. 5-31-10

DRAUGHON'S Business College, Atlanta. Enter any time; catalog free. SUMMER RATES. 6-8-44

STENO-BOOKKEEPER—Young man who is an efficient, experienced stenographer. Must write good business hand and be familiar with accounting and commercial work. Address with references WHOLESALE DRY GOODS HOUSE, P. O. Box 1575, City. 6-25-8

WANTED—One young man of artistic ability to learn wash drawing and commercial art. Must have $14.50 to cover cost of tools. I will guarantee a position when competent; $18 per week. No trifler need apply, as I need help. M. Shearer, 103 Spring St., City. 6-27-41

WANTED FOR U. S. ARMY: Able-bodied unmarried men between ages of 18 and 35; citizens of United States, of good character and temperate habits, who can speak, read and write the English language. For information apply to Recruiting Officer, Peachtree and Forsyth Streets, Atlanta, or 411 Cherry St., Macon, Ga. 4-1-1

YES, Prof. G O Branning teaches the barber trade. (It's easy.) We teach in half the time of other colleges. Complete course and positions in our shops only $30. Why pay more? Thousands of our graduates running shops or making good wages. Good wages while learning. Atlanta Barber College, 10 East Mitchell Street.

GOOD WAGES—Plenty of Work—No Trouble. Go North for the Summer Good men wanted in all branches of our business; laborers, handy machine men, molders, helpers, rammers, coremakers and chippers.

Able-bodied men can become skilled chippers and coremakers in less than thirty days, and make more than $3 per day.

COMMONWEALTH STEEL CO., GRANITE CITY, ILL. 5c Fare from St. Louis, Mo. 4-30-36

HELP WANTED—FEMALE.

GOOD wages to a first class cook. Phone Decatur 628. 6-26-31

WANTED—A first-class colored cook, 536 Spring Street. 6-27-29

WANTED—A good cook; references required. 106 Lawton. 6-27-26

WANTED—A first-class cook at once. Apply at 158 Highland Ave. 6-26-55

WANTED — First-class cook; good wages. Apply 362 Peachtree. 6-27-61

WANTED—A very fine cook, References required. 707 Piedmont Avenue. Ivy 427. 6-26-6

WOMAN to cook; must room on lot; also a maid. Apply 27 West Sixteenth Street. 6-26-25

WANTED—An experienced nurse with best of references for six-month-old baby. Phone Ivy 6912-J. 6-27-8

WANTED—A reliable woman cook for small family. References required. Apply 243 Ponce DeLeon Avenue. 39-25-6

WOMEN—Get Government jobs. List of positions available free. Franklin Institute, Dept. 603-E, Rochester, N. Y. 81-22-6

WANTED—Experienced cook who can give good references. Telephone Ivy 2050, or apply to Mrs. James L. Riley, 1163 Peachtree Street. 25-27-6

WANTED—More salesmen and salesgirls to assist in the final great and mighty downfall. The Bankrupt Sale, 32 Whitehall. Apply at once. 6-27-45

SAVE MONEY NOW on Furniture at HIGH'S.

GIRLS LEARN MILLINERY; best trade on earth for women; pay $60 to $100 a month. Write Ideal School of Millinery, 100½ Whitehall St. 3-29-41

R U NERVOUS, TIRED, BRAIN-FAGGED? Nervite, the great nerve tissue food, quiets, vitalizes, stimulates you. Get a 25c package from Amo House, Box 363, Atlanta, Ga. 5-3-5

EARN $8 weekly at home during spare time mailing circulars. For particulars send 10c silver which we return when you begin work. Droste Company, 474-B 35 Trumbull Avenue, Detroit, Mich. 6-15-30

STENOGRAPHER WANTED—Young lady who can operate typewriter successfully and assist in keeping office files and records. Will not be given dictation. Apply Saturday, 10 to 12 a. m., Nunnally's, 59 Ivy Street; sales department. 6-27-11

HELP WANTED—MALE AND FEMALE.

WANTED,
Cotton Mill Help
ALL KINDS.
High Wages.
Fulton Bag & Cotton Mills,
Atlanta, Ga.

6-17-7

TEACHERS WANTED.

WRITE for record of our eight years' work. High class patronage. Efficient service. Foster's Teachers' Agency, Atlanta, Ga. 64-3-4

South Atlantic Teachers' Agency 1125 Atlanta National Bank Bldg. SPECIAL registration. Direct calls coming fast. 6-26-28

ATTENTION FIRST GRADE TEACHERS—We need four first grade teachers at $50 per month, one at $55, one at $60 and one at $65. Other grades $40 to $55. Address Dept. R-3, Interstate Teachers' Bureau, Rhodes Bldg., Atlanta, Ga. 6-26-3

AGENTS & SALESMEN WANTED.

AGENTS—15 per cent commission; paying proposition for right parties. Call between 9 and 12 a. m. 6-27-62

WANTED, CITY SALESMEN—The New Home Sewing Machine Company, 10 Trust Company of Georgia Building. 6-25-55

AGENTS—Big money selling emblem watch fobs; all lodges; oxidized silver; best out; name and address stamped on free; sample 25c. Evans & Co., Thomson, Ga. 36-22-6

PORTRAIT AGENTS—Send your work direct to artist and get better work. We get order out on time. Prices to suit your trade. Stevens Bros., 23½ Whitehall Street, Atlanta. 3-7-35

Want Anything?

TELEPHONE

Main / Atlanta 8000

Telephone clerk will take your ad, and, if requested, assist you in wording, or will write the ad for you—that's his business. He will also make it as brief as possible to obtain the results desired. In order to accommodate customers accounts will be opened by phone, but you will make payments promptly after publication or when bills are presented by mail.

Classified Advertising Rates:

1 insertion .....10c a line
3 insertion ..... 6c a line
7 insertions .... 5c a line
30 insertions ....4½c a line
90 insertions .... 4c a line

No advertisements taken for less than two lines. Seven words make a line.

To protect your interests as well as ours, an order to discontinue an ad will not be accepted over the phone. Please make order to discontinue in writing.

TELEPHONE

Both Phones 8000

LITTLE ADS THAT BRING BIG RESULTS

The MARKET BASKET for the BUSY HOUSEWIFE

Picnic Basket for Family of Eight, Only $2.40

BY ELBERT L. THORNTON.

To the Housewife: Have a nice picnic lunch fixed up and call the husband and tell him to meet you and the children at one of the parks and have supper. It will be nice for a change, be cool and a delightful outing for the children.

Picnic Basket.

Two fried chickens	.80
Two dozen biscuit	.10
One box crackers	.05
One pound cheese	.18
Sour pickles	.10
Two pounds cake	.25
One can sardines	.10
Two cans potted ham	.10
Three tomatoes	.05
One-fourth pound peanut butter	.12
Two loaves bread	.16
One jar jam or preserves	.15
One pound sliced ham	.30
Total	$2.40

Make sandwiches of the cheese, ham, tomatoes, peanut butter, potted ham and sardines. Spread some jam or preserves between some thin slices of bread for the children. After frying the chicken, let cool before putting it in the basket. Also cool the biscuit.

The Market Basket advertisers give you prices on all of the above and you may be able to cut the cost of the basket by close buying.

Specials For Friday and Saturday

Legs of Lamb (whole) 15c
Round Steak 15c
Fancy Rib Roast 12 1-2c and 15c
Snapper Fish Slats 12 1-2c
Pork Chops 18c
Picnic Hams 17c
Lamb Stew 10c
Sausage 10c
Liver 10c

Get the middleman's profit. Come and see.

Campbell Bros.

89 Decatur Street.
150 Marietta St.

Saturday's Specials

Fine Country Honey, per pound 15c
Fresh Dressed Hens, per pound 20c
Friers, broilers, ducks and turkeys in our yard.

Farm Products Co.

129 South Pryor.
Main 3402. Atl. 815.

EAT TIP-TOP BREAD

At all grocers.

SEWELL'S Money-Saving Specials for Saturday

Buy from first hands and save 20 to 50 per cent on your purchases. We retail at wholesale prices.

Solid carload large, fancy Lemons, per dozen 22 1-2c
Solid carload fancy, New Irish Potatoes, per quart 3c
Meadowbrook pure Creamery Butter, per pound 32 1-2c
35c can Libby's Asparagus Tips 17 1-2c
15c can Apples ...7 1-2c
10c can Pie Peaches 7 1-2c
10c can Van Camp's Soup 7 1-2c
24-pound sack Best Flour 68c
Quart bottle Grape Juice 29c
Solid carload Poultry and Eggs.
Hens and Friers dressed fresh on premises.

Sewell Commission Co.

Wholesale and Retail.
113-115 Whitehall St.
Branch Store
164 Decatur St.

Why Bake Bread At Home

When you can get just as good over the phone? Call your grocer and ask for

Tip-Top Bread.

Never Again

Do I bake bread, is what she said. She used Tip-Top Bread. Enough said.

WOOD'S SATURDAY SPECIALS

RED GRAVY COUNTRY (whole) HAMS 24c
Fancy Dressed Hens 20c
Pork Roast ...17 1-2 and 22c
Porterhouse Steak 22 1-2c and 25c
Lamb Chops 25c
Pure Pork Sausage ..17 1-2c
Blue Valley Butter 35c
Prairie Rose Butter 35c
Kingan's Breakfast Bacon, 1-pound package 33c

Wood Bros.

165 Peachtree. 36 Luckie.

Bell Ivy 7086, 7087, 7088, 796.

FOR PURE ICE CREAM

Send Your Orders to

GEO. MOORE

Atlanta Phone 1326. Bell M. 3323.

68-70-72 Central Ave.

EAT TIP-TOP BREAD

At all grocers.

Advertise and the World Will Trade With You. Don't and 'Twill Leave You Alone

SITUATIONS WANTED—MALE.

GENERAL HOUSE CLEANING. J. H. Davis, 51 Williams Street. 30-25-6

WANTED—Position as night watchman. Address M., Box 722, care Georgian. 31-27-6

WANTED—Position by an experienced cashier in cigar stand or soda fount. Call G., 1960. 43-27-6

WANTED—Position by experienced carpenter as foreman. Address Carpenter, 282 Whitehall Street, or Box 556 care Georgian. 40-26-6

WANTED—Position in factory keeping up power and machinery in factory, or erecting. Address E. D., 82 Lake Avenue, Atlanta, Ga. 44-25-6

EXPERIENCED registered pharmacist desires position. Address Phenol, Box 815, care Georgian. 79-22-6

WANTED—Position as office boy, answer telephones etc. Am 12½ years old. Call Main 2969-J. 48-27-6

WANTED—Position as druggist, in or out of town; 15 years' experience; age 29. Address Box 9, care Georgian. 52-27-6

INTELLIGENT man, white, some experience, wants position gardening or general farming. Address K. A., Box 1, care Georgian. 47-27-6

WANTED—Position by two young men at anything with living wages; experience in store work. S. and W. Box 816, care American. 50-27-6

WANTED—Situation as cotton buyer and shipper; twenty-five years' experience; highest references. John T. Hammond, Cuthbert, Ga. 80-22-6

RELIABLE YOUNG MAN must have work at once. Mechanic by trade. Can give good references. Address H. P. S., Box 650, care Georgian. 6-27-14

FIRST CLASS gardener—Scotchman—desires permanent situation in Atlanta, September. All round handy man. Never idle. Apply Scot, 804, Georgian. 69-26-6

YOUNG MAN of long experience in general office work, handling correspondence and selling wishes responsible position. Address B. A. J., care Georgian. 36-25-6

EXPERT steno-secretary, with long and varied experience, able to handle own mail and do general office work, wishes first-class position. Address H. A. H., care Georgian. 35-24-6

A-1 BOOKKEEPER and general office man wants position at once; sickness reason for being unemployed. Anything reasonable will be accepted. Address W. H., Box 150, care American. 33-26-6

MR. BUSINESS MAN! Attention—First class salesman and expert collector would like to make connection with responsible firm; want to settle in Atlanta. Best of references as to character and ability. I am the man you want. Address Capable, Box 809, care Georgian. 48-26-6

COLLEGE BOY of 19 desires work at once. Can use typewriter and adding machine. Will begin at small salary if position is permanent and chance of promotion. Address R. W. S., Box 802, care Georgian. 55-26-6

SITUATIONS WANTED—FEMALE.

COLORED woman, competent dressmaker, wants work by day or week. Call Main 4050. 42-24-6

EXPERIENCED colored nurse would like maternity cases or care of invalid. Address 239 Martin Street. 31-24-6

COLORED GIRL wants position at once as maid and serving girl. 205 North Ashby Street, Atlanta. 30-27-6

HAVE had ten years' experience in stenography and general office work; medical line preferred. Call Main 5264-J. 46-27-6

EFFICIENT lady stenographer, rapid and accurate desires a permanent or temporary position. E. L. M., Box 207, care Georgian. 34-26-6

WIDOW, 22 and refined, would like situation in widower's home as housekeeper or governess. Address Fredda Mae, care Georgian. 42-25-6

MAID, with first-class city references, anxious for permanent situation; only morning work preferred. Bertha Cummings, rear 82 Auburn Ave. 6-27-64

WANTED—A position in widower's home as housekeeper by an unencumbered, settled lady. Address Mrs. Johnson, 47 East Mitchell Street. 35-27-6

TEACHER'S POSITION WANTED—By Normal School graduate, one year's experience; second to fifth grades preferred. For reference address D. Box 6, Conyers, Ga. 40-24-6

WANTED, POSITION—Teacher with six years' experience, college graduate, normal trained; first-grade license; best references. Address Teacher, Box 184, Hartwell, Ga. 51-27-6

POSITION wanted at once by two competent colored women as maid, nurse or laundry on yard; well experienced in either; laundry on yard preferred. Address 191 Murray Ave., South Atlanta. 52-26-6

WANTED—Cases to nurse by experienced sick nurse. Maternity a specialty. Best of references. Rasonable rates. Ivy 7304-J or West 1054. 6-21-44

SITUATIONS WANTED—MALE AND FEMALE.

GERMAN couple want positions; woman good cook and man good butler and houseworker. Can furnish best references. Address Couple, Box 885, care Georgian. 31-23-6

SITUATION WANTED by couple, German, without children; first-class yard man and experienced truck gardener and dairyman; wife best cook; best references. Address J. Havell, Route 1, Smyrna, Ga. 30-21-6

DRESSMAKING — DRESSMAKERS

LADY wants sewing for hand-embroidered infant trousseau. Phone Main 1375-J. 6-27-18

DRESSMAKING all kinds; satisfaction guaranteed; summer prices; 68 Currier Street. 6-25-5

FOR SALE—MISCELLANEOUS.

BABY CARRIAGE for sale. Phone Ivy 5031. 6-25-15

FOR SALE—Crockery and graniteware, 258 Decatur Street. 26-6

FOR SALE—Typewriter cheap. 415 Atlanta National Bank Building. 6-25-26

FOR SALE—A cook stove; fine condition; also has hot water connections. Call mornings. Ivy 4995-J. 6-25-22

FILES, FILES, cabinets, new and second hand. Geokin Bank and Office Equipment Company, 113-115 N. Pryor Street.

FURNITURE—We buy and sell cash bargains. Southern Wreckage Company, 174 South Forsyth Street. Both phones. 1-17-5

FOR SALE—Party leaving city will dispose of gas stove, refrigerator and other household articles. All in good condition. Ivy 820-J. 6-26-43

UNCALLED for suits; all made to order this season. Try them on. To close out at $10 each. Dundee Woolen Mills, 75 Peachtree Street. 6-27-25

CONTINUED IN NEXT COLUMN.

FOR SALE—MISCELLANEOUS.

WANTED—To sell one hundred carloads of granite rubble for building or crusher. Write me for prices. J. W. Haygood, Lithonia, Ga. 27-25-6

SAVE MONEY NOW on Furniture at HIGH'S.

WE RENT good pianos $3 per month up. We sell good pianos $5 per month up. R. P. BECHT COMPANY, 107-108-109 Temple Court Building. Main 667. 2-19-26

FOR SALE—One 220-account new McCaskey register; also pair of computing scales for sale cheap. Cash or terms. 8 Dixon Place or Main 5811. Call for Peavy. 6-26-47

BANKRUPTCY blanks, $1.50 per set. Warranty deeds, bonds for title. Mortgages, contracts. Stock certificates and bonds. Bennett's, 25 S. Broad. 201-20-13

AT HALF COST.

WILL SELL all my household furniture for less than half cost by the 1st. Mrs. F. L. Webb, 227 Courtland St. Ivy 2554-L. 6-25-18

FOR SALE—Large platform Howe scale, capacity 2,000 pounds; also one medium size platform Fairbanks scale, capacity 2,000 pounds. These scales are in good condition and will be sold cheap. Apply to H. L. Singer Company, 141 Madison Avenue. 6-25-7

AUTOMATIC REFRIGERATOR

Pays for itself in ice-saving. $17.50 to $75.00.

C. H. MASON,

6-8 WEST MITCHELL STREET.

FOR EXCHANGE—MISCELLANEOUS.

WANTED—To exchange nice room and board for diamond, motorcycle, typewriter or piano. Address Box 216, care Georgian. 5-16-46

WANTED—MISCELLANEOUS.

WANTED—Small gas stove; must be a bargain. Phone Ivy 967-L. 6-26-30

I BUY MEN'S old clothes and shoes. Drop a card. I. Bock, 177 Gilmer St.

WANTED—To rent or buy second-hand vertical filing cabinets. Address, stating full particulars, P. O. Box 888, City. 6-27-27

WANTED—To buy second-hand five-passenger automobile. Call Ivy 6207, or write H. A. D., 46½ Auburn Avenue, Room 10. 6-25-57

WANTED—Second-hand enameled bath tub, sink, invalid's rolling chair. Address John Pappa, 610 North Boulevard. Phone Ivy 474. 29-27-6

SAVE MONEY NOW on Furniture at HIGH'S.

WANTED—Ladies' diamond ring, about 1¼ carat; size 6½. Nothing under grade or slightly imperfect. Call at 1416 Fourth National Bank Building, Mr. Elder. 28-27-6

DROP A CARD.
We'll bring Cash for
Old Clothes and Shoes.
"THE VESTAIRE."
156 Decatur Street.

WE PAY HIGHEST cash prices for household goods, pianos and office furniture. Cash advanced on consignments. Central Auction Company, 12 East Mitchell Street. Bell phone Main 2424. 3-26-26

EFFICIENT lady stenographer, rapid and accurate desires a permanent or temporary position. E. L. M., Box 207, care Georgian. 34-26-6

AUTOMOBILES AND SUPPLIES.

TRAVIS & JONES,
AUTOMOBILE REPAIRING.
Ivy 4832. 26 James Street. 3-1-54

MODEL 10 Buick roadster; electric lights, top; good running order; cheap. Can be seen at Auto Supply Co., 256 Peachtree. 6-25-36

FOR SALE—One Whiting 1911 model roadster, one Buick 35, 1912 model. Stowers Auto Garage Company, 34 and 36 Auburn Avenue. 6-3-203

FIVE-PASSENGER touring car; in first class condition; new tires. Will exchange for anything of equal value. Address Trader, Box 206, care Georgian. 6-25-9

AUTOMOBILE—Have large, level lot near East Lake to exchange for good automobile; roadster preferred. James H. Reynolds, 1520 Candler Bldg. Ivy 5213. 6-14-44

ATLANTA RADIATOR CO.

REPAIRING and manufacturing. Lamp and fender work. 72 Ivy Street. Atlanta phone 3815. 3-10-12

DOBBS TIRE REPAIR CO.

WE REPAIR AND SELL ALL MAKES OF TIRES AND TUBES. 226 PEACHTREE STREET. PHONE IVY 5646. 4-1-3

TWO-PASSENGER 20-horsepower Paige-Detroit, cost $750 new, to exchange for vacant lot; in fine running condition. Will pay difference. Phone Main 3170-J after 5 p. m. 6-27-13

WINDSHIELDS,

RADIATORS, lamps, fenders, repaired as good as new. Manufacturers all kinds sheet metal work. Warlick Sheet Metal Company, 243 Edgewood. 3-4-64

WE HAVE several Flanders chassis and will build body and paint car to your order. Bargain prices. Don't buy any second-hand car until you see us. NORTH PRYOR GARAGE, NORTH PRYOR PLACE. 4-2-28

FOR SALE—Electric coupe; five-passenger; elegant gray upholstering, eelctric lighted; this year's model; used less than four months; the most luxurious car for lady or gentleman. Terms, or would take property in exchange. Address P. O. Box 1712, Atlanta. 6-27-2

CAMP MACHINE SHOP
275 Marietta Street
METAL WELDING AND
MACHINE WORK.
6-15-2

BARGAIN—40-horsepower 1911 model five-passenger touring car, with foredoor body, fully equipped with windshield, new top, electric lights, etc. Car has been thoroughly overhauled and painted and is in first-class condition. Apply at North Pryor Garage or Osgood-Turner Auto Repair Company, 45 Auburn Avenue. Phone Ivy 6210. 6-22-24

OVERLAND.

TWO five-passenger foredoor Overland touring cars, latest models; excellent condition; special price for quick sale. $500 EACH.
Buick Motor Company, Atlanta Branch. 6-25-24

SAVE your auto and motorcycle tires by using Auto Puncture Cure. Seals valve leaks and all punctures up to 20-penny spikes automatically at once; preserves the rubber; prevents tube from sticking to casing; saves 35% of tire expense, 50% tire trouble and 40% of your religion. Watch for trademark. A. P. C. Call North Pryor Garage. Auto Puncture Cure Company, Atlanta, Ga. Phone Ivy 5860. 6-6-1

CONTINUED IN NEXT COLUMN.

Poultry, Pet and Live Stock

Care and Attention Should Be Given to Chicks After Weaned

Chicks Should Be Fairly Well Feathered Before Weaned—Dryness Essential, Both in House and Yard.

Edited by Judge F. J. Marshall.

When chicks are forced to look after themselves by being weaned by their mother, or are changed from a brooder to a brood coop, is when they begin to demonstrate their inheritance of strength and vigor or their lack of it. When these changed conditions take place, then it is that they must depend almost wholly upon their own resources. Then they must depend upon the warmth of their feathers and internal heat. The chicks, if hearty and healthy, will push forward in rapid growth to maturity. Strong, healthy parentage makes itself felt, as do also all the conditions of food, feeding, care and management. The age at which chicks should be weaned or removed from the brooder depends upon the variety of considerations—the condition of the chicks themselves as to advancement, the climatic conditions of the season. The little fellows should be fairly well feathered and able to withstand, to a reasonable degree, the sudden changes that frequently come in almost any section of the country. Much depends upon the breed, the season and care with which they are to be handled. The smaller, laying breeds feather out very quickly, and should be pretty well feathered and ready to colonize by the time they are eight weeks old, and will stand quite cool weather if they are only kept dry. The American breeds and common mixtures about that size and type will require about ten weeks for the same process. While they are heavy, Asiatic breeds are very slow maturing and require from three to four months to get anything like a good covering. The weather conditions are very strong factors in the rearing of chicks after they are weaned. Dryness is very essential both in the houses and the yards. While dampness and chilly winds are very likely to cause trouble, on the other hand hot, sultry weather often has a bad effect when they can not escape from their unhealthy condition. There is nothing like plenty room and ventilation. All brood coops should be provided with good wire fronts to provide the ventilation, and at the same time to prevent intrusion from night prowlers. It is advisable at all times to avoid crowding, and there is only one way to do that, and that is by not allowing a great number to roost in one coop or house, no matter how large it may be, for when the nights become cool, they will huddle into small space, and those which happen to be about in the middle must suffer. Chicks of about the same size and vigor should only be allowed in the flock. Any weaklings should be culled out and placed with a younger lot. This will not only be an advantage to the weakly ones, but will make a more uniform-looking lot out of each. Separating the sexes is a profitable proposition, and in the case of the smaller or laying breeds or mixed and common chicks of that type the separating should take place at weaning time. This will give both the cockerels and the pullets a much better chance for making good growth, and their management can be so much better adapted to the purpose in view for each. If the flocks can be separated and given unlimited range, so much the better. Where chicks can be allowed the run of growing corn, it makes an ideal run conducive to growth. Where it becomes necessary, on account of the garden, the nearness to neighbors or similar reasons, to yard the young ones, the fence may be made tight by a 12-inch board or a strip of 1-inch mesh wire, and the balance of regulation poultry wire. Where chicks have only limited space, it is a good thing to spade up at least part of the yard quite often with grain scattered about in it. Protection from the extreme heat in summer should be provided if there is not already shade trees in the yards. Old canvas or awnings of some kind can easily be arranged and are fully appreciated by the youngsters. Another very profitable thing where heavy, sudden showers are common are little shelters easily reached by the little ones. They will save many a chick from an untimely death. These little emergency shelters need not be any more than two or three wide boards slanted against the fence or supported in any other similar manner to run the water off. No chicken coop or house should be a hotbox in the day time or at night. Screen the front, also windows and doors, to allow good circulation. Of course, good, wholesome food is necessary to provide rapid growth. Avoid all sour mixtures of a sloppy nature, except sour milk or curd, which is good and wholesome. Dry grains and feed of that nature are advisable. Keep them filled up. Rapid growth requires full and complete feeding.

Bantams.

FOR SALE—Seabrights and Red Pyle game bantams. These are prize winners, Atlanta, December, 1912. H. H. Stroud, 23 Haygood Ave. Main 2805. 6-26-51

Eggs—All Varieties.

THE EGGS of different varieties of fowls will be found classified under their respective breeds in the future, instead of under the classification of "Eggs."

Leghorns.

1,500 GRAND White Leghorns; breeders of our celebrated "Model" strain; in perfect health; pure white, and heavy layers; must have room; sacrifice price, $1 each. Order to-day. Model Poultry Farm, "The Farm of Quality," Box G, Colbert, Ga. 6-17-29

Plymouth Rocks.

PEN Partridge Rocks, the coming variety, cost $25 from Hoffzger, originator. Sell for $15 as am leaving Atlanta. Address P., Georgian, Box 515. 6-25-2

Poultry—All Varieties.

HOW to grow alfalfa and become rich; booklet telling how easily it can be done for a 2c stamp. Loring Brown, Box G, Smyrna, Ga. 6-26-17

FREE RANGE DUCK AND POULTRY FARM, Chamblee, Ga. Large stock of White Runners, Leghorns and Rhode Island Reds; enables us to ship fresh eggs, strong and fertile. Write for prices on stock and eggs if you want a bargain. 1-21-15

Poultry Remedies.

SOUTHERN POULTRY REMEDY is guaranteed to produce eggs and prevent diseases. It will make hens lay when others fail. Try it. It's guaranteed. For sale at all seed stores, 25c and 50c. 6-1-29

Horses, Mules, Vehicles, Etc.

FOR SALE—One dray wagon, horse and harness. Apply 375 Edgewood Avenue. Ivy 3016. 6-26-53

FOR SALE—Surrey, horse and harness also double Brewster victoria; bargain. Apply Juniper, Apartment No. 1, 110 East Seventh Street. 30-26-6

Poultry, Plants and Seeds.

H. G. HASTINGS & CO.

OUR NORTH SIDE AND INMAN PARK DELIVERIES LEAVE THE STORE AT 9:30; SOUTH SIDE AND WEST END AT 2 P. M. GOODS ORDERED BEFORE THESE HOURS WILL BE DELIVERED SAME DAY.

CHICKENS need more care and attention the next two or three months than any other time during the year. It is perfectly natural for chickens to have lice and mites, and unless you look after them they will multiply in such quantities to prove profitable. The little chicks will not reach the growth they should and the hens will not lay if they are covered with these pests. We have ties that you can not expect your flock remedies that will positively get rid of them and the cost is very little. For lice you can get a can of either Lee's, Conkey's or Pratt's Lice Liquid and we will guarantee either of these preparations to give entire satisfaction.

WE have just gotten in a lot of nice, fresh, clean Red Comb Feed. The price for scratch and mash is $2.25 per 100 pounds.

WE are offering Baby Chick Feed at $2.15 per 100 pounds for the next few days. You know the regular price is $2.50 per 100 pounds. Better take advantage of this.

Dogs.

FOR SALE—Toy French poodle; fine stock. Phone Ivy 4304-J. 6-25-31

FOX TERRIER PUP for sale. 436 Washington St. Phone Main 5061-J. 6-25-43

SILK HAIR TOY POODLES—A pair of male beauties cheap. Call from 7 to 8 o'clock to-night. Main 3582-J. 6-27-15

FOR SALE—Shepherd dog, one year old, extra fine yard dog; weighs 50 pounds; extra fine; well trained. Atlanta phone 1131. 6-26-29

DOG FOR SALE—One Collie dog, well trained, one and one-half years old; all you have to do is to tell him to get the cows, and he brings them; first check for $20 gets him; also five Collie pups, two months old; males $7.50, females $5.00. C. E. Perkins, Breeder, Millen, Ga., R. F. D. 1. 53-27-6

AUTOMOBILES AND SUPPLIES.

WARNING TO INFRINGERS AND IMITATORS.

LIQUID TIRE TONIC IS PROTECTED BY U. S. DURYEA PATENT NO. 575551 AND ALL INFRINGERS, AGENTS OR USERS ARE HEREBY NOTIFIED THAT THEY MUST ANSWER IN COURT FOR VIOLATION OF THIS LAW. LIQUID TIRE TONIC COMPANY, KANSAS CITY, MO. 4-3-42

The Solution of Pneumatic Tire Troubles.

VULCORINE is guaranteed to prevent punctures and will not injure your tires. We will gladly treat your cars with VULCORINE and let you use it 30 days and satisfy yourself that it will do everything that we claim for it. Price $7.50 to $10.00 per car. Write for booklet.

VULCORINE COMPANY
Office, Laboratory and Service Station, 99 Peachtree St., Atlanta, Ga. 6-1-38

USED AND REBUILT AUTOMOBILES FOR SALE.

One Stoddard-Dayton Roadster, $600.
One Marmon five-passenger car, thoroughly rebuilt, $850.
One Cadillac, 1910, rebuilt and repainted, $700.
One Oldsmobile five-passenger touring car, $450.
One Cartercar, 50-horsepower, seven-passenger; demonstrator; big bargain, $1,300.
One Cartercar, 40-horsepower Roadster; demonstrator; also a big bargain.
One Cartercar, 30-horsepower, factory overhauled, repainted, $550.
One Cartercar 25-horsepower Roadster, rebuilt, $400.
One Electric Victoria, new batteries and mercury are charging board. Act quick, the outfit goes for $400.
These cars are guaranteed to be in the very best shape. Good bargains. Need space for new cars. Address Cartercar Company, No. 238-40 Peachtree Street, or telephone Ivy 2347. 6-26-25

CONTINUED IN NEXT COLUMN.

Tire Repairing.

HIGH-GRADE STEAM VULCANIZING. Retreading a specialty. Prompt attention given express shipments. Sanders-Speer Vulcanizing Company, 100 Spring Street, Atlanta, Ga. 3-28-13

Motorcycles.

FOR SALE—Twin Indian motorcycle; perfect condition. See C. E. Kruger, 24 East Alabama Street. Atlanta phone 338. 6-26-48

FOR TRADE—Five-horsepower Indian motorcycle, good condition, for light roadster; would prefer Model T Ford. Do not object to bad condition and appearance. J. R. Reeves, Draketown, Ga. 6-26-60

THOR motorcycles, repairs and accessories; best equipped repair shop in city. We will take care of you. Southern Motorcycle Company, 116 Edgewood Avenue. 3-26-31

Autos Wanted.

FORD roadster; must be in good condition and cheap for cash. G. B. Barnwell, 20 E. Alabama Street. 6-26-8

WILL EXCHANGE equity in modern six-room Inman Park bungalow for electric coupe; must be in first-class condition and up to date. Address Electric, care Georgian. 6-26-50

AUTOMOBILES AND SUPPLIES.

GOOD USED CARS
AT SPECIAL PRICES.
RUNABOUTS.

Maxwell AA, two cylinder; Whiting, four-cylinder.

TOURING CARS.

Primo, five-passenger.
Everett, five-passenger.
Buick, Model 16, four-passenger.
Buick, Model 21, five-passenger.

These cars are in good running condition and fully equipped. See us for special prices.

BUICK MOTOR COMPANY,
241 PEACHTREE ST.
4-11-18

-:- THE GEORGIAN'S RENT BULLETIN -:-

Legislators' Accommodations

NICELY furnished room. 261 Whitehall Street. Main 5398. 6-22-58

COOL downstairs front room. 339 Courtland. Ivy 6964. 6-22-25

LIGHT, clean, nicely furnished rooms, every convenience. 82 Spring Street. 6-17-4

LEGISLATORS can get meals at 159 Central Avenue, two blocks from Capitol. 6-27-34

CAN accommodate two with furnished room at 312 Oakland Avenue, Grant Park. 6-25-58

TWO nicely furnished rooms, second floor; room and board, 22 E. Harris. Ivy 2589-J. 6-22-112

NEATLY furnished rooms. Board within few steps. 210 Spring Street. Phone Ivy 3205-J. 6-20-3

THE FELTON—Best accommodations for about four legislators; close in. 107 Ivy Street. 6-25-20

ELEGANTLY furnished room, private family; every convenience; gentlemen only. Ivy 3486-J. 6-26-7

512 PEACHTREE STREET—I have large, pleasant rooms with board, bath and electric lights. 94-15-6

FURNISHED rooms for rent; all modern conveniences. 244 South Pryor Street. Main 1957-J. 6-25-47

NICELY furnished room, all conveniences, $10 per month. Ivy 1647-L, 496 Piedmont Avenue. 6-26-2

SIX legislators can secure good meals at 35 Hayden Street. Close in. One block of Luckie Street. 6-26-11

COOL room; delightful board in refined family; for two legislators. Ivy 5855-L. 12 West Pine. 6-26-22

THREE nicely furnished rooms; with best of board; all conveniences. 163 Courtland. Ivy 7057-J. 6-15-60

CAN ACCOMMODATE four legislators with rooms and meals. 98 Washington Street. Phone Main 5458. 6-23-5

NICE room adjoining bath; two beds. Every convenience. Gentlemen only. 61 E. Cain, Apartment 5. 6-25-12

THREE nicely furnished rooms, splendid location; all conveniences. 5 Krogg Street, Atlanta phone 1167. 6-22-88

NICELY furnished rooms with board for legislators; reasonable; close in. 184 Capitol Ave. Main 5178-L. 6-25-19

NICELY furnished rooms, two blocks of Capitol. Prices reasonable. 101 Capitol Avenue. Main 2484-J. 6-25-15

TWO cool front rooms for three legislators or three other men. Near the Capitol. Meals if desired. Main 1592-J. 6-25-13

CAN ACCOMMODATE about ten legislators with nicely furnished rooms and board, near Capitol. 75 Washington. 6-15-7

CAN accommodate several legislators; nicely furnished rooms; excellent meals. 127 Capitol. Main 5172-J. 6-15-69

CAN accommodate two gentlemen with nicely furnished front bed room. Atlanta phone 2079. 349 Central Avenue. 6-25-30

LEGISLATORS can secure good home-like cooking and single room; near Capitol. 111 Washington. Main 5361-J. 6-27-52

SIX OR EIGHT legislators can get nice cool rooms and good board at 45 Erwin Street; convenient to three car lines. Call Ivy 5843. 6-15-100

ROOM AND BOARD—Beautiful double room in modern residence; just off Peachtree, near Piedmont Park; reasonable. Phone Ivy 309. 6-25-50

ONE nicely furnished front room; close in; cool and comfortable; private home, with congenial couple. Ivy 7342-J. 147 Courtland. 6-25-11

BOARD AND ROOMS.

FIRST-CLASS accommodations. Three blocks from Capitol. 115 South Pryor Street. 6-23-13

DELIGHTFULLY cool and breezy room; all modern conveniences and all home comforts; nice, shady lawn. 375 Capitol Ave. Phone Main 3770-L. 6-26-49

LEGISLATORS can secure nicely furnished rooms, with or without board, in private family; all conveniences; one and a half blocks from Capitol. 140 Trinity Avenue, Apartment 6. 6-26-19

THE WILTON, 220 Peachtree; next to Masonic Temple; select boarding house; large, cool rooms; electricity; all conveniences; splendid table; prompt service; family style; walking distance to Capitol; direct car service. 6-15-55

ROOMS AND BOARD.

NICE, cool, front room with board. 35 Cone Street. Ivy 6049-J. 6-26-14

COUPLE can secure good room and board; all conveniences. 338 W. Peachtree. 6-22-87

NICE rooms with board. 56 Garnett Street. Atlanta Phone 4542. Meals also. 6-26-13

ONE large, nicely furnished room with couple. 53 Capitol Avenue, Apt. 5. Main 2145. 6-26-12

ONE large front room, dressing room connected; hot and cold water; with meals. Ivy 290. 6-15-67

ROOM and board; connecting bath; ideal location. 442 Peachtree St. Ivy 4562. 6-26-46

ONE large front room, with or without meals. West Peachtree. Ivy 2962-J. 6-27-38

ONE large room, with small room and bath; also table board. 513 Peachtree. 40-27-6

GOOD ROOM AND BOARD at 98 Capitol Avenue; close in. Bell phone Main 4413-J. 6-27-50

NICELY furnished rooms and board at 249 Whitehall Street; all conveniences. Main 3878-J. 6-27-47

NICELY furnished room, with or without board; close in. Mrs. Ben Dearybury, 72 Spring. 36-27-6

NICELY furnished rooms; also table board; close in; reasonable. Mrs. McGaw, 17 W. Cain. 6-26-42

BEST MEALS IN TOWN, $3 WEEK. ROOM AND MEALS, $4. 197 SOUTH PRYOR. CALL MAIN 5048. 6-9-6

IN LOOKING for the coolest room, best location, shade, porches, table board in refined home, reasonable rates, call Ivy 1955-L. 6-27-55

SINGLE room for gentlemen; few other boarders; choice location; dinner in evening. References. Corner Spring and Third. Ivy 3942. 6-26-24

ONE large room, delightfully cool; private family; close in; excellent meals; price reasonable. 53 East Cain Street. Call Ivy 5520-L. 6-27-19

CONTINUED IN NEXT COLUMN.

ROOMS AND BOARD.

DELIGHTFUL rooms, best location, excellent table board, private home. Convenient for Legislators, 256 Capitol Avenue, Main 2931-L. 6-25-1

BOARDERS WANTED in a private home; couples or young men; day boarders a specialty. Apply at once, 459 Peachtree. Ivy 1779-J. 6-27-20

SAVE MONEY NOW on Furniture at HIGH'S.

COUPLE, ladies or gentlemen may obtain room and board in private West End home; all conveniences; terms reasonable. 70 Grady Place. West 1255. 6-24-51

WANTED—Few select boarders in private summer home, Austell, Ga.; near spring; excellent table board; rates reasonable; references required. Phone Main 3992. 6-26-33

36 EAST NORTH AVE.

BETWEEN the Peachtrees; nicely furnished rooms and excellent table board. Ivy 6501. 6-2-10

PEACHTREE STREET.

AT No. 534, nicely furnished rooms with board for couple, with all conveniences. Ivy 7557. 6-19-30

CAPITOL TERRACE, 89 Capitol Ave.; rooms and board; two gentlemen or couple; large, cool rooms; all conveniences. Be quick if you want this. Phone Main 3270. 6-26-38

BELLEVUE INN.

NICELY furnished single or double rooms, with or without meals. 57 E. Third. Ivy 1598-L. 6-12-24

AT 49 LUCKIE STREET you will find new manager; newly furnished rooms, with all conveniences, at reasonable rates; also nice rooms for housekeeping. Mrs. C. C. Spalding. 6-25-29

PEACHTREE INN.

Peachtree and Alexander Sts. American plan $7.50 week up. Room to yourself. European, $3 week up. 1-9-34

477 PEACHTREE.

AN ELEGANT front room, with private bath, refined neighborhood; meals if desired; homelike. Bell Ivy 7010. 6-20-45

WANTED—By couple employed, two or three furnished rooms for housekeeping in private family; rent reasonable and must be within 15 minutes' walk of Mitchell and Whitehall. Address 28 West Mitchell. 6-27-21

477 PEACHTREE ST.

WILL have pleasant rooms for gentlemen or couples of refinement; references; between Merritts Avenue and Linden; homelike. Bell Ivy 7010. 6-25-54

BOARD WANTED.

TWO young men desire board and room in private family by July 1. Address C. H. S., care Georgian, Box 560. 41-26-6

COUPLE with six months old baby and nurse desire one or two rooms and board in private family; references exchanged. Address 258 Lake Avenue, Inman Park, City. 6-27-9

FURNISHED ROOMS FOR RENT.

ONE furnished room. 331 Courtland St. Ivy 1767. 6-27-31

NICELY furnished room. 261 Whitehall. Main 5398. 6-22-37

128 SOUTH PRYOR—Nicely furnished room; reasonable. Main 5250. 6-27-60

NEATLY furnished front room; close in; all conveniences. 79-B Spring. Ivy 2325. 6-23-6

ONE large and small room; second floor; all conveniences. 22 East Harris. Ivy 5589-J. 6-21-20

TWO furnished rooms and board for young men or couples. 86 Capitol Avenue. 6-25-42

TWO ROOMS, furnished or unfurnished, for light housekeeping. 111 W. Cain. Ivy 3180-J. 6-26-20

LARGE front room with private porch; convenient to bath; private family; North Side. 6-27-17

TWO rooms for light housekeeping, to be vacant on 1st. Atlanta phone 3424. 49 Brotherton. 6-27-35

COOL, nicely furnished front room; all conveniences. 307 Rawson St. Atlanta phone 1668. 6-26-32

FRONT ROOMS and bath; private home, $15 per month. 225 Ivy Street. Phone Ivy 7029-J. 29-25-6

ONE large downstairs furnished front room; reasonable; close in. 41 West Baker. Ivy 6220-L. 6-25-18

DELIGHTFUL front room in attractive Peachtree home; beautiful location. Garage. Ivy 3086-J. 6-21-52

NICELY furnished room and kitchenette, $3 per week. 388 Peachtree, opposite Peachtree Inn. 39-27-6

TWO or three furnished rooms for light housekeeping; all conveniences. 232 Capitol. Main 1592-J. 6-27-44

TWO nicely furnished rooms in North Side home; very desirable and reasonable. Phone Ivy 1316. 6-27-16

NICELY furnished connecting housekeeping and bed rooms; near Candler Bldg. 82 Auburn Ave. 6-27-63

FURNISHED room for two young men; walking distance; private family; South Side. Main 3588. 6-26-10

TWO or three connecting rooms, furnished complete for housekeeping; electric lights. Ivy 3287-J. 6-23-22

THREE elegant furnished rooms for light housekeeping for $10.60 per mo. Call at 407 Fraser Street. 42-27-6

NICELY furnished rooms; close in; all modern conveniences. 217 Capitol Avenue. Phone Main 2958-J. 6-25-14

THREE ROOMS, furnished for light housekeeping, to couple only; $20 per month. Call 261 Gordon Street. 32-27-6

NICELY furnished room; all conveniences; meals next door. 12 Capitol Place, Apartment 1. Main 4472. 6-27-28

SPLENDID room for business people with refined couple; best neighborhood; reasonable rates. Ivy 3707-J. 6-26-23

THREE-ROOM furnished flat, first floor; private porch and use of telephone; possession July 1. Phone Main 4589-J. 6-25-38

NICE, cool rooms; also light housekeeping apartment, private family; close in. 151 Spring Street. Ivy 6640-J. 6-21-47

GENTLEMAN wants furnished room in refined Jewish family; North Side. Address F. A., Box 465, care Georgian. 37-27-6

HANDSOMELY furnished large front room, private bath; shady lot; gentleman preferred. "Peachtree," care American. 111-22-6

COUPLE or gentlemen for nicely furnished room; all conveniences; North side. 229 West Peachtree. Call Ivy 4763-J. 6-24-17

CONTINUED IN NEXT COLUMN.

FURNISHED ROOMS FOR RENT.

NEATLY furnished room in private home for men. Two and one-half blocks from Aragon Hotel. 105 East Ellis Street. 6-27-10

HOUSEKEEPING rooms, furnished complete; new; reasonable; all conveniences. 173 Luckie Street. Phone Ivy 3144-J. 6-27-51

THREE connecting rooms, furnished complete for housekeeping; gas stove, all conveniences; close in; ideal for summer. M. 3758-J. 6-24-11

NICELY furnished room for rent in private family. In walking distance and convenient to three cars. Main 3625. 349 Woodward. 6-26-39

SAVE MONEY NOW on Furniture at HIGH'S.

LARGE, nicely furnished room for couple or gentlemen; adjoining bath; hot water, electricity; private family; North Side. Phone Ivy 1294-L. 6-26-36

TWO beautifully furnished front rooms, first or second floor, for housekeeping; private entrance; sink in kitchen; very reasonable. Phone 290 Washington. 6-27-57

ONE furnished room, suitable for couple or two young men, or two young ladies; reference required. Apply 331 Courtland Street. Bell phone 1760. 6-22-5

LARGE room with running water in dressing room; electricity; one gentleman can have room for $12.50 per month; delightful for summer. Ivy 2188-J. 6-26-52

LARGE, cool room, beautifully furnished, with private bath; small front room with sleeping porch; suitable for young men or business lady. 29 Currier Street. 6-27-49

TWO nicely furnished, connecting, first floor rooms in North Side private home. All conveniences. Walking distance. Very reasonable. 74 E. Merritts Avenue. 6-26-4

ONE large front room, furnished for light housekeeping, with gas range; now vacant; $2.50 per week; refined family. 18 Woodward Ave., one block from Whitehall. 6-26-54

FOR GENTLEMEN—Two nicely furnished cool, upstairs, front rooms; best part North Avenue, near car line. Reasonable prices; meals next door. Write G., 39 W. North Avenue. 6-25-44

LARGE, cool front room; nicely furnished; all conveniences; nice street; easy walking distance to center of city; very cheap during summer months. 68 Currier Street. 6-25-6

WEST PEACHTREE.

PRIVATE HOME—Bright front room, beautifully furnished; price reasonable; walking distance. Ivy 5451. 6-26-41

FOR RENT—Two large, bright rooms, furnished complete for light housekeeping; private entrance, near Grant Park. All conveniences. Use of phone. $16 per month. Phone Main 2170-J. 6-27-12

LARGE, well ventilated, cool room, furnished for two gentlemen; separate beds, closet and four windows, electricity, gas and phone, white tiled bath, very large verandas; second story, corner room; in hotel section; very near in. Phone Ivy 4281. 6-27-65

PARTY leaving home for the summer wishes to rent three nicely furnished connecting rooms; use of bath and reception room; large piazzas and plenty of air; in heart of Grant Park section; references. 275 Glennwood Avenue. 6-27-30

UNFURNISHED ROOMS FOR RENT

THREE or four unfurnished rooms for rent, North Side; cheap. Call Ivy 4895. 6-25-41

TWO rooms for rent, with use of reception hall, near park. 24 Rosalia Street. 31-25-6

THREE cool, connecting unfurnished rooms, close in; all $12 month. 48 West Peachtree Place. 41-27-6

TWO large newly papered connecting rooms. Price reasonable. North Avenue and Cherry. Ivy 4425. 6-21-16

THREE connecting rooms, near Grant Park; electric lights, gas, telephone, bath. Phone Main 5116-J. 43-25-6

TWO large and one small unfurnished room for light housekeeping; reasonable. 210 South Pryor Street. 6-27-46

TWO or three rooms for light housekeeping; all conveniences; good location; nice neighborhood. 350 Lee Street. 6-22-91

THREE OR FOUR upstairs rooms, with private bath; electric lights; sink in kitchen; to parties without children; nicely located. For further information call Main 3264. 6-23-18

THREE beautiful connecting rooms conveniently arranged for light housek

Atlanta Real Estate Is Certain to Increase in Value. There Are Bargains in These Ads

BUSINESS GUIDE

Auction Sales of Furniture and Household Goods.

CENTRAL AUCTION COMPANY, 12 East Mitchell Street, buys and sells everything; regular auction Tuesday and Friday. Bell phone Main 2424. 10-3-41

Banks.

AMERICAN NATIONAL BANK. Corner Alabama and Broad Streets. CAPITAL AND SURPLUS $1,000,000.

Barber Shops.

15c HAIR CUTS 15c AT NO. 3 VIADUCT PLACE. 6-17-35

Baseball Score.

PLAY Baseball scores given by innings at 77 Peachtree Street. You will find the standing of all the leagues. BALL

Bicycles.

FOR BICYCLES and supplies, see D. Alexander, 54 N. Pryor. Main 3116. Repair Work a Specialty. 3-27-51

Blacksmithing.

STRUCTURAL STEEL AND IRON WORK.

WE make all kinds of metal windows and doors, also window gratings and hangers of all kinds. Anderson Bros. & Rich, 372 Edgewood Avenue. 4-2-7

Builders.

LET US BUILD you a home. Will buy you a lot or pay off your lot. Terms to suit. 400 Temple Court. Main 4189. 4-15-16

Carpenter and Builder.

FLY—SCREENS—FLY

COME see our roll-away screen, our roller-bearing screen, our sliding screen; none better. It will pay you to see our goods and get prices. 217 Kiser Bldg. Main 1319. Porter Screen Company. J. J. Crawford, Agent. 6-12-13

ALL KINDS OF REPAIR WORK. D. M. WHEELER. 19 South Forsyth St. Phone M. 4186. Atlanta 1547. 12-31-16

Carpets and Rugs Cleaned.

ATLANTA STEAM CARPET CLEANING COMPANY (INC.), 27 West Alexander Street. Phone Ivy 4186. Moist and dry cleaning. Rugs woven from your old carpets and rags. Porch shades made to order. 6-27-42

Cash Registers.

NATIONAL CASH REGISTERS.

60 NORTH BROAD ST., ATLANTA.

Coal, Coke and Wood.

S. M. TRUITT & SONS, for dry wood and best coal. 1-31-21

Dentist.

BEST WORK

Crowns (22 k.) $5.00
Bridge work $3.00
Full set teeth $3.00
Filling 50c

R. R. fare allowed 25 miles. All work guaranteed 20 years.

Eastern Painless Dentists

3814 Peachtree St., Near Walton. 4-2-31

Ear, Nose, Throat and Lung Trouble.

DR. GEORGE BROWN, Diseases of the Ear, Nose, Throat and Lungs, 312-14 Austell Bldg. I have the only compound oxygen plant ever brought South and make this gas daily. Weak, nervous, anaemic and pale people are invited to call. 4-6-13

Engineering and Machine Designing.

G. V. PLANT, M. E.

I DEVELOP YOUR INVENTION. Dixie Pattern and Machine Works, 262 West North Avenue. Main 2829. 4-5-17

Fly Screens.

PRICE & THOMAS—FLY SCREENS.
PRICE & THOMAS—FLY SCREENS.
PRICE & THOMAS—FLY SCREENS.
PRICE & THOMAS—FLY SCREENS.
PRICE & THOMAS—FLY SCREENS.
62 N. Pryor. Phone Bell Ivy 4203. 6-14-40

FLY SCREENS. FLY SCREENS, FLY SCREENS—Wood fly screens, metal fly screens, hardwood floors, Venetian blinds, metal weather strips furnished anywhere in the South. Write or phone W. R. Callaway, manager, 1403 Fourth National Bank Building, Atlanta, Ga. Main 5310.

Fly Screens Made to Order.

OAKLAND CITY REPAIR WORKS. Carpenter and cabinet work a specialty. Call West 242-L. Atlanta 528. C. F. Dickey, Mgr. 5-1-37

FLY SCREENS.

METAL AND WOOD FRAMES, portable garages. W. J. Baker Company. Bell phone Ivy 926. No. 811 Empire Life Bldg., Atlanta, Ga. 5-1-4

Furniture.

R. F. Jordan Furniture Co., 144-6 Auburn Ave. Bell Phone Ivy 4467; Atlanta Phone 1800. Old goods taken in part payment on new. 6-14-41

SAVE MONEY NOW on Furniture at HIGH'S.

T. C. FURNITURE CO. Cash or easy payments. 415 Marietta. Phone Atlanta 1797. 4-5-13

Hairdressing.

LADIES.

WHY WEAR hair that does not match, when you can have it dyed to match any shade? We have real natural shades in stock. If your switch is not full enough, can make it over and have any amount added at a reasonable price, at THE S. A. CLAYTON CO., 36½ WHITEHALL ST., SUCCESSORS TO CLAYTON & ZAHN. M. 1769. 6-11-27

Hat Cleaning.

STRAW HATS, 25c; Soft Hats cleaned and blocked, 35c. George's Hat Cleaning and Shoe Shine Parlor, 3½ E. Alabama Street. 4-10-11

Jewelry.

WATCHES, Diamonds, Jewelry, Eye Glasses, Spectacles sold on the "divided payment" plan to reliable persons.

BANTA-COLE CO. 5 SOUTH BROAD STREET. 6-26-3

Lace Curtains.

WORK called for and delivered; satisfaction guaranteed; prices, 25c to 50c per pair. Call Atlanta phone 2641. 6-2-13

Lighting Fixtures.

ELECTRIC and gas fixtures; all new styles; lowest prices. Queen Mantel and Tile Company, 56 West Mitchell Street. Phone Main 681. 1-16-16

WOULD YOU give 25c for a good job? Place a "Want Ad" in The Georgian and get one.

Lime, Concrete, Roofing, Stone.

ADD LIME AND STONE COMPANY. Lime, concrete and roofing stone. 915 3d Nat. Bank Bldg. 2-3-50

Machine Works.

MALSBY COMPANY. Manufacturers of and Dealers in MACHINERY. 438-40 MARIETTA STREET. 4-5-16

CAMP MACHINE SHOP 275 Marietta Street METAL WELDING AND MACHINE WORK. 6-15-4

Mattress Renovating.

SANITARY MATTRESS RENOVATING—Factory new and up-to-date; moderate prices; give us a trial. Jackson & Orr Company, Means Street and W. & A. R. R. Both phones. 3-20-14

New Rubber Tires.

NEW RUBBER TIRES put on your baby carriage. Repaired, repainted and re-covered. Phone Ivy 3076. Robert Mitchell, 229 Edgewood Ave. 2-13-9

Phenoline.

A DISINFECTANT, deodorant and germicide; destroys chicken mites and all kinds of insects. Phenoline Co., 106-A Edgewood Avenue. Main 2317, Atlanta 3038-A. 6-11-28

Painting and Tinting.

Contract Painting and Wall Tinting.

J. A. JOHNSON, 397 W. Fair St., West 1288-J, for all kinds of painting and tinting. 6-22-137

Printing.

RYBERT & HOLLINGSWORTH FOR ANY KIND of printing. We satisfy our customers. 10 Gilmer Street. Bell Main 4600. 5-17-3

Royal Typewriters For Rent.

ROYAL typewriters rented; one month, $2.75; three months for $7.00; special rates to students. Royal Typewriter Co., 46 North Pryor Street. Phone Main 2492. 4-25-17

Safe Cracksman.



Fire and burglar proof safes opened and repaired. C. C. Downes, 29½ Marietta Street. Phones M. 2146. Atlanta 4922 4-5-11

Sand.

SAND.

SAND in any quantity and quality; prompt delivery. S. M. Truitt & Son. 1-13-32

Sewing Machines.

WE RENT new machines with complete set of attachments for $2 per month; also machines repaired; prompt delivery. Both phones 1893. Singer Sewing Machine Company, 79 Whitehall. 9-14-44

Shoe Repairing.

SHOES HALF-SOLED, SEWED, 50 CENTS. At Gwinn's Shoe Shop, 6 Luckie Street. Opposite Piedmont Hotel. Both phones. 3-26-45

Signs.

SIGNS BROWN SIGN & PAINTING CO., 77½ Whitehall. M. 2780 8-18-33

KENT ON SIGNS signifies best quality. Kent Sign Co., 130½ Peachtree Street. 3-5-20

Furniture Upholstering.

Upholstering, Repairing and Refinishing Furniture.

W. L. LUNSFORD & CO. Satisfaction guaranteed. Main 5111, Atlanta 5950-F. 6-16-25

FURNITURE repaired, upholstering, refinishing neatly done. Work called for and delivered. Young K. Carson, 479 Marietta Street. Atlanta 3567. 6-7-29

Stove and Range Repairing.

STOVE DOCTOR.

STOVE, range and furnace repairing. 61 South Pryor Street. Bell Phone Main 1460. Atlanta phone 1410. 4-10-10

DAN, THE FIXER.

STOVES AND REFRIGERATOR REPAIRING. We sell second-hand gas stoves. We sweep chimneys. 121 WHITEHALL STREET. Atlanta phone 2235 Bell phone M. 2699.

Trunks, Bags and Suitcases.

RETAILED AND REPAIRED. ROUNTREE'S, 77 WHITEHALL ST. PHONES: Bell M. 1576. Atlanta 1654.

Umbrellas.



Buy from makers. $1.00 up, with detachable handles—kept in repair free. Taylor Umbrella Co. 116 1-2 Whitehall St. 4-23-3

Wood.

WOOD.

SOUTH GEORGIA mill cut-offs by the carload or any quantity you may want. They make fine kindling. S. M. Truitt & Son. 1-12-32

MEDICAL.

DROPSY CURED—Relieves shortness of breath in 36 to 48 hours. Reduces swelling in fifteen to twenty days. Colvin Dropsy Remedy Company, 408 Austell Building, Atlanta, Ga. 5-25-11

DR. EDMONDSON'S Tansy, Pennyroyal and Cotton Root Pills, a safe and reliable treatment for painful and suppressed menstruation, irregularities and similar obstructions. Trial box by mail, 50c. Frank Edmondson & Bro., manufacturing chemists, 11 North Broad St., Atlanta.

If you have decided to spend a few months away from home this summer and would like to have some one take care of your home during that time, we know of no better and quicker way to find reliable parties to care for it than to place a small "Want Ad" in Hearst's Sunday American and Atlanta Georgian. Try it and see.

THE ATLANTA GEORGIAN
Published by The Georgian Company, 20 East Alabama St. Atlanta, Georgia.
Entered at Atlanta postoffice as second-class matter.
Subscriptions Payable in Advance
One year, mail, postage prepaid, $5.00
Six months, mail, postage prepaid, 2.50
Three mos., mail, postage prepaid, 1.25
One month, mail, postage prepaid, .45
Subscriptions Payable in Advance.
Delivered by carrier, one year..... $5.20
Delivered by carrier, six months.. 2.60
Delivered by carrier, three months.. 1.30
Delivered by carrier, one month .... .45
Delivered by carrier in Atlanta and other cities one week .....

REAL ESTATE FOR SALE.

Sharp & Boylston

ORMEWOOD PARK COTTAGE.

THIS is a nice little six-room cottage on large shady corner lot, in three hundred feet of car line, and on the chert driveway from Druid Hills to West End. It is a real bargain at $2,500, with only $100 cash and $20 per month. Let us show you this.

SMALL INVESTMENT.

IN FOURTH WARD we have a good four-room negro house that rents for $7.50, and is never vacant, that we can sell you for $700. Over 12 per cent, and a little pick-up.

BUSINESS OPPORTUNITIES.

DO YOU want to locate in a growing town? Then come to Alston, Ga., the town that's growing so rapidly. Alston Commercial Club, Alston, Ga. 33-19-6

NEW PICTURE THEATER FOR SALE—All complete and just opened and a good paying investment. Write for particulars and terms. Manager Eatonton Theater, Eatonton, Ga. 6-25-53

QUICK LUNCH ROOM for rent; fully equipped, adjoining one of the most prominent cigar stores in the city; reasonable rent. Apply 41 North Pryor Street. 6-27-5

FOR SALE—Wholesale and retail dry cleaning and dyeing works, which is now earning from $75 to $125 per week. Object of selling, owner is forced to sell on account of other business. See W. J. Deguenther, 78 Houston Street. 6-27-48

RIDLEY & JAMES AUDITORS. ATLANTA NATIONAL BANK BUILDING. ATLANTA, GA. 6-15-21

THIS VERY MINUTE the opportunity you've long sought awaits you in the Want Ad pages of Hearst's Sunday American and Atlanta Georgian. Not an issue is printed that does not contain the cream of desirable positions, excellent boarding and rooming places, fine business opportunities, real estate bargains and other things. Whatever your desire, you'll find a way to gratify it in Hearst's Sunday American and Atlanta Georgian Want Ad pages.

REAL ESTATE FOR SALE.

PHONE Berriman, Ivy 1421, for North Side two-story home or Inman Park bungalow. 6-25-23

OWNER leaving town; my six-room home at 74 Oak St., West End, for sale or rent. Mrs. A. H. Henslee. 6-25-17

LEASE OR SALE—Artistic bungalow; screened, tiled, furnace, garage. Address "Ansley Park," care American. 113-22-6

279 PERRY STREET, one five-room house, with hall and bath, on lot 45 by 109; side drive. Price $2,000; terms to suit. 6-25-51

SAVE MONEY NOW on Furniture at HIGH'S.

MODERN two-story house and large store in Inman Park, on terms like rent. 400 Temple Court Building. Main 4189. 4-18-43

FOR RENT OR SALE, at Lithia Springs, a beautiful summer home of eight rooms and large lot. Will rent or sell at very low price. William Tate Holland, Marietta, Ga. 6-27-1

BARGAIN—Five-room cottage; lot 40x164 to alley; gas, water, porcelain bath; half block car line. See house at 7 Welborn St., then phone West 1021-J. Price $2,250; easy terms. 6-9-19

FOR SALE—By owner, a nine-room, beautiful home, on lot 50x150. Servant's room; stable; all modern conveniences. Built for a home. Near Capitol Avenue. 125 East Georgia Avenue. Main 3744-L. 6-27-32

SUBURBAN HOME; $1,500; five rooms and hall; lot 50 by 150; strictly white neighborhood; cars, schools, stores and churches convenient. Responsible person can make terms 10 per cent down, $15 per month. Address Owner, P. O. Box 150, Atlanta. 6-4-1

HOME AT CENTER HILL.

YOU can buy a very desirable little home at Center Hill, on Grand Avenue; five rooms, with big lot. Terms can be arranged. Call at Room 201, Equitable Building, second floor. 33-27-6

FOR SALE—Two valuable lots, south side Ponce DeLeon Avenue, between Barnett and Bonaventure; 55 by 200, and at price lower than similar 50-foot lots on this beautiful street can be bought for. See owner, 9 a. m. to 4 p. m., 609 Candler Building. 26-27-6

AT 5 STIRLING STREET, 500 feet from car line, is just being completed, a five-room bungalow. It is well built, of good material; has attractive mantels, beautiful fixtures, all conveniences, including furnace installed. Lot 50 by 111, with several fine oaks. Price $2,750. See your real estate agent or phone Ivy 2837-L for engagement. 49-27-6

FOR SALE—The following vacant lots taken in trade will be sold for cash as follows: 30x150, Lees Avenue, right back of North Side Baptist Church; Hemphill Avenue and Tenth Street, price $300; 48x150, McLendon Street, near Stirling and Whitefoord Avenue, $750. Thomas J. Wesley, 209 Grant Bldg., Phone Ivy 5341. 5-24-25

REAL ESTATE FOR SALE OR EXCHANGE.

FOR BEAUTIFUL HOMES and building lots in College Park, the most desirable suburb of Atlanta, see I. C. McCrory.

REAL ESTATE WANTED.

WANTED—Modern five or six-room frame. Must be centrally located. Address Close In, Box 806, care Georgian. 6-27-3

CONTINUED IN NEXT COLUMN.

REAL ESTATE FOR SALE. HOUSES FOR RENT.

W. A. FOSTER & RAYMOND ROBSON

11 EDGEWOOD AVENUE. REAL ESTATE, RENTING AND LOANS.

FOR SALE.

WE ARE selling large residence lots and small acreage tracts on Claremont Avenue, in Decatur. Part of the W. J. Houston estate. Most of the tracts have beautiful shade and clean, clear running water. Attractive prices and terms of one-fourth cash and balance one, two and three years at 6 per cent. These are money-makers. See Mr. Eve.

JUST A LITTLE snap. Lot 50 by 200. East Lake section. Only $500. Terms. Car line one-half block away. See Mr. Radford.

BARGAIN—30 North Delta Place, close to Edgewood Avenue, Inman Park; seven-room bungalow; hardwood floors; especially attractive appointments; two-room servants' house; dandy big lot, 60 by 206 feet. Price reduced to $4,500. Terms: $1,500 cash, assume loan of $2,250 at 7 per cent. Balance only $25 per month. Rental $37.50. This place will pay its way. See Mr. Martin.

MODERN RESIDENCE, on St. Charles Avenue, two-story eight rooms. Prettiest part of the street. Spacious porches. Splendid arrangement. Sleeping porch. Big value for $6,500. Terms. See Mr. Bradshaw.

IF YOU HAVE MONEY to lend, we can place it safely.

FOR RENT.

8-r. h.,	354 Capitol Avenue	$32.50
8-r. h.,	334 Washington Street	40.00
7-r. h.,	81 East Fair Street	26.00
7-r. h.,	145 Summit Avenue	31.50
7-r. h.,	402 Simpson Street	12.50
7-r. h.,	147 North Jackson	45.00
7-r. h.,	143 Pulliam Street	21.00
7-r. h.,	86 Bedford Place	35.00
6-r. h.,	180 Cameron	18.60
6-r. h.,	20 Clifford	25.00
6-r. h.,	52 Druid Circle	30.00
6-r. h.,	15 W. Boulevard DeKalb	22.50
6-r. h.,	44 Howard Street	22.50
6-r. h.,	21 Bedford Place	35.00
6-r. h.,	12 Clifford Street	27.50
6-r. h.,	108 Mansfield	25.00
6-r. h.,	210 Sells Avenue	30.60
6-r. h.,	140 Drexel	25.00
6-r. h.,	Hardee Street	15.00
6-r. h.,	1166 DeKalb Avenue	27.50
6-r. h.,	24 Olympic	25.00
6-r. h.,	32 Olympic	27.50
6-r. h.,	281 South Pryor Street	35.00
6-r. h.,	1170 DeKalb	30.00
6-r. h.,	575 Edgewood Avenue	27.50
6-r. h.,	369 Cherokee	35.00
6-r. h.,	125 DeKalb Avenue	16.00
6-r. h.,	311 Lawton Street	30.00
6-r. h.,	309 Moreland	40.00

And a long list of other houses. Come to see us.

FOR RENT.

119 BROYLES STREET—On the west side of Broyles, between St. Paul and Orleans, we have a seven-room cottage; has gas, hot and cold water, bath, washstand, closet and sink; in good condition. Grant Street car one block. Vacant July 15. $25.

WE PUBLISH A WEEKLY RENT BULLETIN, giving a good description of everything we have for rent. Get a copy.

JOHN J. WOODSIDE.

Atlanta Phone 618. 12 AUBURN AVE. Bell Phone Ivy 671.

TURMAN, BLACK & CALHOUN

203-8 EMPIRE BUILDING.

FOR RENT.

HOUSES.

76 W. Peachtree St.,	10 rooms	$60.00
56 Hurt St. (partly furnished),	10 rooms	55.00
151 Richardson St.,	10 rooms	45.00
140 Crescent St.,	10 rooms	55.00
154 Greenwich,	9 rooms	20.00
108 Merritts Ave.,	8 rooms	45.00
171 East North Ave.,	8 rooms	70.00
24 Bedford Place		35.00
26 East Harris St.,	8 rooms	75.00
723 North Boulevard,	8 rooms	40.00
248 Stewart Ave.,	8 rooms	35.00
415 Spring St.,	7 rooms	40.00
19 Albemarle St.,	7 rooms	17.50
118 Simpson St.,	7 rooms	40.00
176 Gordon St.,	7 rooms	40.00
47 Drewry St.,	6 rooms	$30.60
139 North Jackson St.,	6 rooms	25.00
1 Augusta Ave.,	6 rooms	25.00
63 East Tenth St.,	6 rooms	42.50
189 Cameron St.,	6 rooms	20.00
143 Formwalt St.,	6 rooms	22.50
85 W. Peachtree,	6 rooms	22.50
21 N. Bonaventure Ave.,	6 rooms	40.00
104 East Ellis St.,	5 rooms	30.00
24 Wellington St.,	5 rooms	20.00
96 McDaniel St.,	5 rooms	15.00
29 Alta Ave.,	5 rooms	25.00
26 Ormond St.,	5 rooms	20.00
174 Formwalt St.,	5 rooms	17.50
69 Lee St.,	4 rooms	12.50

REAL ESTATE FOR SALE. REAL ESTATE FOR SALE.

FOR SALE JOHN J. WOODSIDE

COTTAGE ON KROG STREET.

(NEAR EDGEWOOD AVENUE.)

NICE little place, close in; desirable terms if wanted. Price only $2,100.

THOMAS R. FINNEY, Sales Manager, 12 "Real Estate Row."

ANSLEY PARK HOUSE

WITHIN one block of Peachtree car line, in the nicest part of Ansley Park, we offer a 10-room residence with every convenience that could be thought of to make a perfect house. Lot 73x321, side drive, sleeping porch, garage, servants' house, chicken runs, etc. In fact, this is one of the very best houses in Ansley Park. The owner is leaving the city, and has reduced the price $5,000 on conservative valuation.

J. R. SMITH & J. H. EWING

REAL ESTATE, RENTING, LOANS.

Ivy 1513. 130 Peachtree. Atl. 2865.

Ansley Park Lot---$1,850

THIS LOT is 50x150 feet to alley, and lies well. All improvements down on street. Right off Piedmont Avenue and the car line. This is a sacrifice price. Terms to right party. See us QUICK.

THOMSON & LYNES

18 and 20 WALTON ST. PHONE IVY 718.

GREENE REALTY COMPANY

511 EMPIRE BLDG. REAL ESTATE, RENTING, LOANS. PHones 1539.

ON ASHBY STREET, West End, the prettiest lot to be found. This is 250 feet deep to 10-foot alley. Assume loan $1,300 three years. Price, $2,600. Terms.

ON CULBERSON STREET, just off of Gordon Street, beautiful six-room house; everything first-class. A bargain at $4,750. Terms.

Purchase Money Notes Wanted

WE ARE in the market for good annual purchase money notes in any quantity. Local money and quick action. Can also handle some first mortgage loans.

FINCHER & MARRIOTT

JAS. H. REYNOLDS, Sales Manager.

1520 Candler Building. IVY 5213.

REAL ESTATE WANTED.

WANTED—A 7 or 8-room home in the suburbs; must be on car line and have a large lot. Address "Fresh Air," Box 805, care Georgian. 6-27-4

WANTED—If you have any first mortgage real estate notes payable monthly that you want to turn into cash, answer at once. Address "Notes," Box 897, care Georgian. 28-25-6

WANTED—PASTURE.

I WANT A pasture of from 100 to 500 acres of land on the railroad or car line, suitable for first class dairy, convenient to send milk and vegetables in the city. Will pay a good rental, with privilege of buying the same, on a term of years. Room 201 Equitable Building, Atlanta, Ga. 44-26-6

REAL ESTATE FOR EXCHANGE.

I HAVE several farms near Fort Valley, which will exchange for property in or around Atlanta. J. T. Kimbrough, M. 4078, 409 Atlanta National Bank Building. 6-25-3

WILL EXCHANGE as first payment, lot in Decatur Heights for about $2,250 home in West End or some good section of the city. A. D. M., Box 208, care Georgian. 27-27-6

FARMS FOR SALE.

I OWN and offer for sale, exchange or lease, several well improved productive farms. Easy terms. G. H. Waddell. 114 Candler Building. 6-26-1

REAL ESTATE FOR SALE. REAL ESTATE FOR SALE.

East Lake Bungalow

ONE BLOCK from the Atlanta Athletic Club entrance, facing beautiful East Lake Drive, we offer one of the most complete and up-to-date bungalows ever built around Atlanta. On lot 85x170 feet, six rooms, servant's room and toilet in basement, furnace heat, fireplace in each room, tiled bath room, plateglass windows, white enamel fixtures, double floored and storm sheathed, connected with Kirkwood water system and East Lake sewerage system. This house is just as complete in every detail as any house in the city. Price $5,500.

FORREST & GEORGE ADAIR

REAL ESTATE AND CONSTRUCTION NEWS

Close-in Acreage Bought for $32,375

Edwin P. Ansley Adds to Park. Three Fine New Residences. Other Realty Notes.

Recent additions to Ansley Park seem to portend an extension of that residential neighborhood until it reaches limits much farther to the north than at present, perhaps as far as Rock Springs, or beyond. This was hinted at the other day by members of the Edwin P. Ansley real estate agency and is borne out in part thus far in the additions already made, and an addition of more recent date which has just gone to record.

Mr. Ansley has bought from Mrs. Sallie J. Bearse a 16.9-acre tract, bounded on the east by North Boulevard, etc., for $25,375, on terms of $1,267 cash and notes at 7 per cent; and from Paul E. and Lizzie L. Stephens a 5-acre tract, bounded on the north by Rock Springs Avenue and on the east by Boulevard, for $7,000, on terms of $1,000 cash and the balance in notes at the same rate of interest.

The original Ansley Park tract contained about 200 acres and was bought from the late George W. Collier for about $300,000, Mr. Collier having bought it in the pioneer days for $150. Since the above purchase some 20 acres were bought from Mrs. Harriet F. Brandon for approximately $18,000, and the addition of more acreage promises to bring about more interesting development.

Papers in Interesting Sales.

The northeast corner of Peachtree Road and Peachtree Way, which was sold June 15, 1912, by George L. Dickinson, of Florida, to Eugene Dickey, has been transferred to J. W. Goldsmith, Jr.

Deeds have gone to record in the conveyance May 9 of 87 Luckie Street, 40 by 150, to Paul Goldsmith from Alex Reeves, for $28,000, on terms of $11,250 cash, the assumption of a $10,000 loan and notes at 6 per cent.

Two More Fine Residences.

Dr. Joseph Jacobs, it was learned Friday, will move from his downtown house on the east side of Peachtree, between Sixth and Seventh Streets, and will erect a handsome country home on Peachtree Road, between Buckhead and Brookhaven.

Charles Godfrey, builder of one of the first homes at East Lake and now a resident there, has bought a lot at Brookhaven, and it is reported will soon build there.

The contract for J. J. Haverty's fine residence on Peachtree Road, north of Jack J. Spalding's "Deerland," has been let to the Pittman Construction Company and work will start in a short time. The house will cost about $50,000.

Application for Permit.

Application was made Friday for a permit to construct at Auburn Avenue and Butler Street the $76,803 auditorium and business building of the G. U. O. I. O. O. F. (colored).

More Money in Sight.

People vitally interested in the condition of the local money market have noted with pleasure a decided "loosening up" of the banks with loan funds. A depositor who was turned down flatly several weeks ago on application for a $5,000 loan received this week a letter from his bank saying that he could get the money at the usual rates. Many others who found a temporary tightness in money have succeeded in making arrangements to carry on business operations.

Charter Applied For.

Heirs of the late Sidney H. Phelan have applied to the Superior Court, through Barry Wright, of Rome, attorney, for a charter for the S. H. Phelan Company (Inc.), the purpose of the organization being to handle the Phelan estate.

After Executive Mansion.

Although Forrest & George Adair expect to make no proposition to the State Legislature this year relative to acquiring the Executive Mansion property for Asa G. Candler, several other real estate agents will probably open up the matter. One of the latter gathered all the information necessary some time ago and announced that he would offer a site on Peachtree Road. It is stated authoritatively that the Rhodes mansion on Peachtree, near Seventeenth Street, will not be put up this year. Charles H. Black offered it two years ago as agent for Mr. Rhodes.

Mr. Candler has no definite plans for his extensive frontage, beginning with the old Capital City Club property. He declared some time ago that the local political situation was such that he didn't feel justified in going ahead, and intimated that he had not been able to determine what character of improvements to make.

New Subdivision Opened.

Oakwood Terrace, a subdivision of 100 residence lots owned by the McKenzie Trust Company, has been placed with the L. P. Bottenfield Real Estate Agency for sale. This property is just off East Lake Drive and adjoins Druid Hills. The Bottenfield Agency now has subdivisions worth approximately $1,000,000.

Knox Going to Convention.

The local delegation of real estate dealers going to the sixth annual convention of the National Association of Real Estate Exchanges in Winnipeg the latter part of July, promises to be swelled by several other delegates before the lists have closed. Fitzhugh Knox, builder and real estate developer, has plans for going. The names of others have been published.

Additions to Sales Force.

O. P. Lyman, formerly with the A. K. Hawkes Company, and C. S. Martin, formerly of Tennessee, have joined the city sales force of the L. P. Bottenfield Real Estate Agency. Both men are well acquainted with realty values and are expected to prove a valuable addition to the firm.

Building Permits.

$100—R. E. Riley, 262 and 264 Decatur Street, erect awning. Day work.

$50—J. H. McCown, 172 Luckie Street, repair veranda. Day work.

$2,750—Marbut & Mims, South Moreland Avenue, one-story frame dwelling. Day work.

$1,200—Mrs. V. E. Minor, Van Epps Street, same. Day work.

PROPERTY TRANSFERS.

Warranty Deeds.

$1, Love and Affection—John N. Wood to Mrs. Ida W. Robertson, lot 72 by 207 feet, west side Peachtree Street, 671 feet south of north line of land lot 108, Seventeenth District. June 26.

Love and Affection—Same to Mrs. Mary F. Wood, lot 72 by 200 feet, west side Peachtree Street, 599 feet south of north line of land lot 108, Seventeenth District. June 26.

$1, Love and Affection—Same to Mrs. atte D. Clarke, lot 70 by 200 feet, west side Peachtree Street, 346 feet south of north line of land lot 108, Seventeenth District. June 26.

$1, Love and Affection—Same to Mrs. Jessie M. Winn, lot 73 by 200 feet, west side Peachtree Street, 526 feet south of north line of land lot 108, Seventeenth District. June 26.

$1, Love and Affection—Same to Mrs. Fannie M. Hudson, lot 70 by 200 feet, west side Peachtree Street, 416 feet, south of north line of land lot 108, Seventeenth District. June 26.

$733—Ernest Woodruff to Mrs. Irma S. Patillo, lot 65 by 94 feet, south side Waverly Way, 120 feet southwest of Hurt Street. June 26.

$800—T. C. Holmes to E. L. Verner, one-half interest in lot 50 by 219 feet, northeast corner of Peachtree Avenue and Lexie Street. August 22, 1912.

$5,000—J. H. Porter to Mrs. Dorothy Nuckols, lot 25 by 112 feet, north side of Auburn Avenue, 212 feet east of Piedmont Avenue. June 26.

$4,150—W. H. Allen to Miss Ada Perrine, lot 95 by 1,000 feet, east side of Peachtree Road, 734 feet north of south line of land lot 100, Seventeenth District. May 30, 1911.

$125—College Park Land Company to Simyon R. Cochran, lot 50 by 190 feet, south side of Columbia Avenue, 100 feet east of Napoleon Street. November 25, 1910.

$4,000—George B. Powell to M. M. Kendall, 118 Grant Street, 44 by 150 feet. April 4.

$4,000—M. M. Kendall to Mrs. Rebecca J. Florence, same property. May 22.

$2,500—Same to Mrs. Lector L. Flowers, lot 63 by 225 feet, east side of Hemphill Avenue, 255 feet south of Southern Railway. June 26.

$1,500—Edwin P. Ansley to Mrs. Mary S. Cresse, lot 71 by 145 feet, southwest corner of North Boulevard and Rock Springs Avenue. June 25.

$500—Westview Cemetery Association to S. H. Phelan, lot 168, section 4. December 1, 1905.

$1,100—William J. Davis to W. C. Harper and W. M. Weathers, lot 50 by 173 feet, northwest side of Cascade Avenue, 140 feet northeast of Westwood Avenue. June 17.

$650—Edgar A. Neely to B. R. Carroll, lot 60 by 270 feet, southwest side of Ware Street, 60 feet southeast of Cheney Street. June 19.

$650—Same to same, lot 54 by 200 feet, southwest side of Ware Street, 112 feet southeast of Oak Street. June 25.

$1,100—Charles T. Cooper to G. E. Cooper, one-half interest in lot 50 by 150 feet, east side of Linwood Avenue, 106 feet south of Blue Ridge Avenue. June 26.

$4,000—John T. Taylor to George B. Everett, lot 40 by 175 feet, west side Barnett Street, 313 feet south of Ponce DeLeon Avenue. June 10.

$500—Paul E. and Lizzie L. Stephens to Edwin P. Ansley, lot 71 by 145 feet, southwest corner North Boulevard and Rock Springs Avenue. June, 1913.

$6,750—Mrs. Margaret R. Tyler to C. H. Chapman, 154 Elizabeth Street, 60 by 209 feet. June 23.

$400—Mrs. Fannie and John A. Austin to L. P. Bottenfield, lot 102 by 200 feet, south side Eureka Drive, 253 feet southwest of east line of land lot 102. June 23.

$600—Same to same, lot 180 by 230 feet, north side Hurst Drive, 178 feet northwest of east line of land lot 102. June 23.

$200—Same to same, lot 50 by 160 feet, south side Eureka Drive, 52 feet west of Hurst Drive. June 23.

$200—Same to same, lot 50 by 160 feet, south side Eureka Drive, 100 feet east of Virginia Place. June 23.

$200—Same to same, lot 50 by 258 feet, east side Virginia Place, 15½ feet northwest of Junction Avenue. June 23.

$400—Same to same, lot 100 by 215 feet, east side Virginia Place, 370 feet southeast of Eureka Drive. June 23.

$400—Same to same, lot 100 by 172 feet, south side Springdale Drive, 401 feet west of east line of land lot 101. June 23.

$750—Georgia Railway and Power Company to C. L. Bartlett and John S. Owens, a 40-foot right of way through land lot 185, being about 10 acres. June, 1913.

$3,000—Mrs. Annie F. Ray to Mrs. Willie P. Meador, lot 50 by 175 feet, north side West Fourteenth Street, 168 feet east of West Peachtree Street. June 26.

$7,000—J. Wayne Moore to Mrs. Ellen L. Corrigan, lot 46 by 148 feet, south side of Ponce DeLeon Avenue, 92 feet west of Kennesaw Avenue. May, 1912.

$325—T. C. Holmes and E. L. Verner to Mrs. E. W. Smith, lot 50 by 196 feet, east side of Grand View Avenue, 285 feet north of Peachtree Avenue. June 17.

$500—Alice A. Palmer to same, same property. June 17.

$1,500—J. S. Reid to W. L. Bailey, lot 60 by 200 feet, south side of Sawtell Avenue, 804 feet from Lakewood Avenue. June 26.

$2,350—Mrs. Nannielu F. Martin to Rosa Rauschenberg, lot 40 by 136 feet, northwest corner of Hogue Street and an alley running from Hogue Street to Boulevard. May 8, 1912.

$7,875—Clifford L. Anderson to Duncan MacDougald, 105.31 acres, in southeast corner of land lot 178. May 9, 1912.

$1,634—O. E. Horton to M. C. Horton, lot 100 by 150 feet, south side of Eighth Street, 119 feet east of Lynn Street. June 26.

Loan Deeds.

$400—Mrs. E. W. Smith to Mrs. India M. Christman, lot 50 by 196 feet, east side of Grand View Avenue, 285 feet north of Peachtree Avenue. June 24.

$2,00—Mrs. Lillie S. Perry to Dickinson Trust Company, 306 Gordon Street, 35 by 180 feet. June 25.

$2,000—Same to same, 308 Gordon Street, 36 by 180 feet. June 25.

$3,350—Gray W. Hampton to T. Peden Anderson, 240 St. Charles Avenue, 50 by 190 feet. June 23.

$650—Charlie and Della Walton to Luella K. Flinn, 421 West Fair Street, 42 by 100 feet. May 23.

$2,000—Ellen L. Corrigan to Morris Rich, 529 Ponce DeLeon Avenue, 46 by 148 feet. June 24.

$6,000—Mrs. Dorothy Nuckols to Mrs. Tillie E. Clarke, 160 Auburn Avenue, 25 by 112 feet. June 26.

$3,500—Charles T. and G. E. Cooper to Mrs. Tillie E. Clarke, lot 50 by 150 feet, east side Linwood Avenue, 106 feet south of Blue Ridge Avenue. June 26.

$5,000—M. George Azar and N. George Azar to Mrs. Tillie E. Clarke, lot 51 by 136 feet, north side Decatur Street, 67 feet east of Pratt Street. June 25.

$500—M. M. Kendall to D. B. L. Powell, lot 50 by 215 feet, east side Hemphill Avenue, 255 feet south of Southern Railroad. June 20.

$1,000—Mrs. Margaret R. Tyler to E. V. Carter, guardian, Nos. 142-144 Walton Street, 50 by 66 feet. June 21.

$1,800—Annie S. Owen to Dickinson Trust Company, No

THE ATLANTA GEORGIAN
Published Every Afternoon Except Sunday
By THE GEORGIAN COMPANY
At 20 East Alabama St., Atlanta, Ga.
Entered as second-class matter at postoffice at Atlanta, under act of March 3,1873
Subscription Price—Delivered by carrier, 10 cents a week. By mail, $5.00 a year.
Payable in Advance.

Think for Yourself

Don't Be Servile, Taking Older Men and Other People's Ideas at a False Valuation

(Copyright, 1913.)

The brain in your head is the result of hundreds of thousands of years of evolution and education on this earth.

That brain is given you that you may **DECIDE FOR YOURSELF** what is true, what is false, what is important and what is unimportant.

About one man in a thousand actually uses, in forming opinions, the thinking power, the power of discrimination, that is given to him.

The other nine hundred and ninety-nine simply go along old, beaten paths. Where others bow low, **THEY** bow low. Where others look scornful, **THEY** look scornful.

Most of us think and act more like sheep than like men. One sheep at the head uses his pretty feeble brain, and the others do what he does.

As a result, we are not ready for new ideas when they come. We are not ready to recognize real genius when it appears.

And it is true to-day, as it was when Emerson wrote, that every man bringing to the world a message worth while is misunderstood because of our stupid reverence for the past and our dullness to new truths.

Pythagoras was misunderstood, and Socrates and Jesus and Luther and Copernicus and Galileo and Newton and every pure and wise spirit that ever took flesh. To be great is to be misunderstood.

Naturally, human beings must profit by the discoveries of those that preceded them. We don't throw away the law of gravitation, or axioms in geometry, or the multiplication table because they were used by men before us.

The trouble with us is that we hang on to our prejudices, our foolish reverence for vacuity, more desperately than to the most important truths given us by science.

The thing for you to do, young men—we mean men up to seventy, for all ought to be young until then and even later—is to **KNOW WHY YOU THINK AS YOU DO THINK.**

For instance, admire only things **THAT YOU KNOW ABOUT.** Look up to those of whom you **KNOW THAT THEY HAVE REALLY DONE SOMETHING WORTHY OF ADMIRATION.**

Don't let other people form your opinions for you. Don't accept your opinions ready made like a pair of rubber boots.

Make up your mind to know **WHY** you believe a thing, **WHY** you look up to an individual, **WHY** you accept the opinions going round.

This is important, not merely to your own self-respect and manhood, **BUT TO YOUR POSSIBILITIES OF GROWTH,** your possibilities of doing something worth while.

Men that have succeeded owe their success to the fact that they refuse to take difficulties for granted, to take opinions for granted, or to take **CONDITIONS** for granted. They determined to decide things for themselves. They found new ways, they found new possibilities, they added their names to the list that have done something.

Keep **DOUBT** in your mind always. We give you below a quotation to paste up. It was supplied by Bolingbroke, a man of wonderful ability, almost a great man—the individual who supplied the philosophical thought with which Pope seasoned his poetry.

He knew enough to appreciate the value of original thought and research; he knew that doubt is essential to knowledge, and he put it well. This is what he said:

"Doubt is the key of knowledge. He who never doubts never examines. He who never examines discovers nothing. He who discovers nothing is blind, and will remain so."

As long as you live, **DOUBT.** Question, deny, verify. Be able to say, "I think so, **BECAUSE I HAVE THOUGHT ABOUT IT.** I admire him, **BECAUSE I HAVE STUDIED HIS LIFE.**"

"Seek and ye shall find. Knock and it shall be opened unto you."

"**PROVE** all things. Hold fast that which is good."

These are two texts for those that may desire Biblical sanction for man's chief intellectual quality, **DOUBT.**

Attorney General "Shedding No Tears"

Attorney General McReynolds' flippant remark "a Republican District Attorney has resigned and I am shedding no tears," must have come as a shock to every right-minded man and woman throughout the whole country who had read the facts.

The United States District Attorney for the Northern District of California had been ordered, against his protest, to postpone until the autumn the trial of two men indicted under the Mann White Slave Act. The prosecuting officer described the case as "a hideous crime which has shocked the moral sense of the people of California."

The two men accused were of such standing in the community that the people would naturally be tempted to expect that they would have a big "pull." In fact, their friends publicly boasted that the wealth and political prominence of their relatives would stop their prosecution **THROUGH INFLUENCE AT WASHINGTON.**

Added orders to postpone other pending cases, corporation prosecutions, brought from the Californian Federal District Attorney a very righteously indignant letter to the President, demanding the acceptance of his resignation **BY WIRE.**

If indictments of Federal Grand Juries in California are to be nullified in Washington on the representations of friends of the accused, or pigeonholed until witnesses can be corrupted or spirited away, a most serious situation has arisen. It is a situation altogether subversive of public confidence in our highest legal officers; subversive, indeed, of any confidence in our judicial system. Such a lack of confidence, once generally established, means mob rule.

Attorney General McReynolds' tears are not wanted. Other and anguished tears have undoubtedly been shed in the homes of the little high school girl victims. What are wanted from an Attorney General of the United States are a sound, trained sense of propriety and discretion, an honor above the possibility of suspicion, and a disgust of crime, especially **THIS** kind of crime, equaled only by an eager desire to punish it.

From Chocolates to Steak and Onions

How an extravagant honeymoon makes the home appear dull and shabby to the bride. (See article below on this topic by Dorothy Dix)



By DOROTHY DIX

IN a recent divorce case it was shown that the real cause of the wife's dissatisfaction with her husband was because he was not able to maintain the grand splurge of their bridal tour throughout their everyday life.

The wife had been a poor girl, a stenographer, who married a middle-aged merchant of moderate means. He took her for their honeymoon to Palm Beach and other fashionable resorts, and, dazzled by the magnificence of the hotels at which they stopped, she expected the same luxury ever afterward. The husband couldn't afford this, and when called upon to settle down into a very modest city flat the wife became peevish, and fretful, and disgruntled, and considered herself so ill used that she finally took her troubles to the divorce court.

This is a sad tale, mates. Let it be a warning to every young man who is contemplating matrimony and who is figuring out where he shall go with his bride on their honeymoon.

The Millionaire Standard.

Don't take her to a place where she will establish a millionaire standard of comparison and which will make the real home in which she has got to live look like thirty cents ever afterward. On the contrary, conduct her to some quiet spot, mid humble surroundings, that will cause your little four rooms and a bath, with real running water, to seem like a palace by contrast. Whether we are satisfied or not depends altogether upon whether we look down or up, whether we contrast beer with champagne, or with spring water.

You get the idea?

The biggest and most dangerous rock in the matrimonial sea is branded IMPOSSIBLE EXPECTATIONS, and the majority of men court a head-on collision with it. That's the reason there are so many wrecks.

When a man woos a girl he does everything on earth to jeopardize their future happiness together and to make their marriage a failure by handing her out false promises, and false impressions of what he is and what he's got, and the way they will be able to live, and to fill her mind and fire her imagination with anticipations that can never be realized.

Her Foolish Thought.

To begin with, he is the meekest, mildest, most tractable and amiable creature on earth, apparently so gentle that a girl child could lead him. He spends hours and hours telling her that he asks nothing else of life but the privilege of worshiping her, and singing the praise of her beauty and angelic qualities, and that he could die holding her little white hands in his.

She thinks, poor little goose, that being married is just nothing but one long love session, and then, when she finds out that a man drops love-making at the altar, and that he never notices how his wife looks unless to offer a criticism on it, and that instead of considering her an angel, she is led to believe that he thinks her the most faulty individual living, it gives her the shock of her life.

Also, when a man is courting a maid he does it by means of gifts, and flowers, and candy, and theater tickets, and restaurants. There's nothing too good for her, and he scatters his money around with a liberal hand that leads the girl to form false ideas of his income and the manner in which he will be able to support her family.

Lucky to Ride in Cars.

The average girl has never had the handling of any money, and knows nothing about business. Therefore when a youth feeds her on 80-cents-a-pound chocolates, and conducts her to the best seats in the theater, and blows her off to $10 dinners, she argues that she will have a perfectly grand time going about to such places and indulging in such luxuries when she's married to him, and she's bitterly disappointed when she does marry him to find out that she's lucky to have nickels for trolley car fares, and to go to the movies and have an occasional glass of ice cream soda.

Many a woman secretly accuses her husband of being a tightwad, or of having ceased to love her, because after marriage he does not indulge her in the things that he did before marriage, and that his munificence then led her to expect. She doesn't stop to reflect that the money that used to go into candy and flowers is now going into beefsteak and onions for her daily sustenance.

There is no doubt, however, that a very large per cent of domestic misery is caused by men fostering these false ideas in women before marriage and leading them to expect a grandeur that they have no way of attaining. This not unnaturally provokes bitter disappointment and chagrin in the disappointed wives, and the result is misery for both.

Mr. Coffman, who makes pictures that cause people to think, has illustrated this little comedy—or tragedy—of life in the accompanying picture. In it you see the Claude Melnotte of the department store, on the bookkeeper's stool, with his $25 per and his lady love before marriage.

Don't Court Girl in Taxi.

He is "blowing her to a good time." They sit on the terrace of some smart restaurant, well dressed, eating dainty food, with soft light and beautiful surroundings about them. The next scene is after marriage. They sit in their plain little kitchen surrounded by the odor of the stew cooking on the stove, the man in his shirt sleeves, smoking a pipe, everything poor and plain and unbeautiful. And the wife's face shows what she's thinking about it all.

The moral of all of which is: Don't court a girl in a taxicab and expect her to be satisfied to walk after marriage, and don't take your bride to Europe on a honeymoon and expect her to be thrilled with a kitchenette apartment when you get home.

Thes sudden drops make women dizzy.

A DREAM WOMAN

By WILLIAM F. KIRK.

SMALL and graceful and fair to see,
She sat in a nook alone with me.
How often, I wondered, had tears bedewed
Those big, brave eyes in her solitude.
She seemed like a vine that Destiny
Had set too far from a rugged tree,
And a longing to shield her slender form
Swept over my soul like a tropic storm;
A longing that out of my heart I threw
Lest she might sense it and misconstrue.

Big, brave eyes, each eye a star,
Mine to idolize from afar;
Set like gems in a diadem,
Only in dreams can I worship them.
God of this weird, bewildering scheme,
Why did you give us the will to dream?
Why did you place on Life's strange sea
The barren island of Cannot Be?

Ella Wheeler Wilcox Writes on Human Life



Day Will Come When Its Propagation Will Be Under Strict Law, with the Additional Element of Religion to Aid Science---This Will Improve the Race, She Says.

Written for The Atlanta Georgian

By Ella Wheeler Wilcox

Copyright, 1913, by American-Journal-Examiner.

THERE is a certain quality in each of us, a quite normal and natural human quality, which makes us rejoice exceedingly when we are proved to be right in any forecast of events.

Perhaps this quality may be called vanity, but it is an excusable vanity, as indeed many phases of vanity are excusable.

The egotistical and conceited human being is insufferable; he is a misfortune to himself, because he is so certain of his superiority over his fellows that he makes no least effort to improve.

But the being possessing vanity is always on the alert to do better and better; to keep up with the times, to be alert, to be proven right. Therefore, if it be vanity which prompts these words, let be.

Ten years ago, I published the following:

SOME months ago I received a letter from that good woman Emma Sickles, in which she said:

"It is to be hoped that the day is not far distant when men see it is a far more serious thing to bring life into human existence, of suffering or degradation, than it is to end the earthly existence of that life, and that they are quite as responsible to God and to society for the lives they bring into being as they are for the lives they 'murder.'"

That day is not as near as Miss Sickles hopes, yet such a day must come.

How Race Will Be Bred.

A day when the propagation of the human family will be under as strict a law as the breeding of fine fowls or blooded stock, with the additional element of religion to aid science. Fine animals are bred by science—the science of careful selection and wise mating.

But it requires more elements to produce a splendid specimen of the human family than a perfect animal.

Fine feathers make fine birds, and tender flesh and certain productive and salable qualities complete the well-bred fowl.

The high-bred horse needs fine points, speed and carriage. But the perfectly bred human being, such as the world waits to welcome, must be mentally equipped and morally endowed, as well as physically developed, and all these traits should be equally balanced.

The man of stunted or deformed body or giant proportions, the anemic and undeveloped temperament or the oversensuous and self-indulgent, the material-minded or the spiritual bigot, are all types to be eradicated. The ideal race—the coming thoroughbreds—will be men of good stature and strong vitality, intellectual and reverent, and all animated with an ambition to work together toward the betterment of this beautiful world. Deformities and degenerates will be unknown, save as accidents.

There are few deformed animals, because animals, even when left to themselves, breed their young more according to nature than the average man. All deformity of mind and body is the result of wrong conditions—ignorance, self-indulgence, extreme poverty and extreme luxury. By and by the wise people of the world are going to see how necessary it is to control the conditions under which children are propagated and reared.

Science will establish laws and parents will abide by them. No criminal, no diseased person, no drunkard, will be allowed to produce his kind.

Before a marriage license can be procured, in that day to come, a committee will investigate the conditions and decide whether the parties are proper people to become parents. This will lead to the preparation of men and women for marriage and parenthood—the most important occupation of life.

Women Will Be Guarded.

Women will be guarded and protected before the birth of children and taught the wonderful import of parental influence. Men will lift their hats to an expectant mother, and the child will be welcomed with rejoicing and reared as carefully as he was born.

This was done in the days of old Greece, but woman was not allowed the intellectual freedom which is hers to-day, and the world was more cruel and possessed less scientific knowledge.

In the next 100 years Science is to make marvelous religious truths, only known now to the few enlightened minds, universal facts, and that will help men and women to go about the propagation of a higher order of human beings with reverence and patience.

The time will come when it will seem a matter of surprise to the denizens of the earth that diseased and vicious people were ever allowed to produce offspring. Meantime, let mothers remember how much they can do to-day by keeping their minds uplifted and their hearts full of love for the unborn child they are molding.

And let them think before they become wives of the manner of men they are choosing for the fathers of their children.

Every well-born child which comes into the world to-day will help along that time of which Miss Sickles writes—the time still far away, but coming nearer and nearer, when men and women shall realize what it means to populate the earth.

SO great an advance along these new paths has progress made in a decade that it seems interesting to reprint the prophecy.

Since the above article was written the Society of Eugenics has been formed and an international congress has been held.

Interest in Eugenics.

A general agitation of the subject of sex hygiene has occurred. Every intelligent man and woman, who is not absolutely self-bound, is interested in these progressive ideas, and the law has been passed in four (possibly more) of the States making it permissible for chronically insane, criminal and diseased men to be sterilized and prevented from perpetuating their ills. And in Indiana alone more than 500 such cases have been operated upon.

Surely the dream of Miss Sickles is coming true.

PERTINENT PARAGRAPHS

California woodpeckers are thought to be insane because they are storing up pebbles instead of acorns. Maybe the birds intend to use the stones as ammunition.

* * *

Bathers have taken to doing the turkey trot in the surf. From the spectators' point of view, mid-ocean would be even better.

* * *

Out in the West they've started a "fathers' day." A work of supererogation. Already observed every payday.

* * *

Sign in downtown restaurant reads "Pie, in season, 5c." Had no idea the game laws applied to dear old Mr. Mince.

To the layman polo combines the fascination of a head-on collision with the thrill of a runaway in a crowded street.

* * *

Few men are able to put 10 cents on the church plate as cheerfully as they will put $1 on the bar at a saloon.

* * *

Man wins $25 by eating 61 eggs. At present prices he must have been a loser.

* * *

An Illinois court has decided a man can be beautiful. Watch "Uncle Joe" Cannon and Colonel "Jim Ham" Lewis blush.

* * *

The trust buster seldom pays any attention to a losing business proposition.

ALWAYS FIRST
THE SUNDAY AMERICAN
Order It NOW
Both Phones Main 8000

THE ATLANTA GEORGIAN
Read for Profit---GEORGIAN WANT ADS---Use for Results
VOL. XI. NO. 280. ATLANTA, GA., FRIDAY, JUNE 27, 1913.
Copyright, 1906, By The Georgian Co.
2 CENTS. PAY NO MORE
EVENING EDITION

CONLEY GRILLED BY PROSECUTION

Move to Indict Felder and Lanford

LIBEL SUITS CONSIDERED BY GRAND JURY

Developments in the somewhat stangant Felder-Lanford dictograph controversy of unsavory fame took a startling turn Friday when the Grand Jury began action looking to the indictment of both Chief of Detectives Newport Lanford and Colonel Thomas B. Felder on charges of criminal libel. Assistant Solicitor Stephens is handling the cases.

The accusation against both men is based on recriminations issued against each other and published in the Sunday newspapers of May 25 and June 8.

In those statements Colonel Felder attacked Lanford bitterly, hurling a line of invectives that the greatest of the Roman orators might have envied. He attacked Lanford's private and public character, accusing him of "hideous crimes."

Lanford in Full Denial.

Chief Lanford replied in kind, denouncing Colonel Felder as a "contemptible liar, scoundrel and coward." He denied absolutely any wrong-doing.

To establish the fact that the statements published had actually been made by Felder and Lanford, the Grand Jury summoned Sidney Ormond, city editor of The Constitution, and M. D. Clofine, city editor of Hearst's Sunday American. Both men testified that there could be no question that Felder and Lanford issued the statements in question.

The new turn in the dictograph fight was entirely unexpected and promises stirring developments. If the charges are upheld and the two men formally accused, the real fight will come at the trial, when it will be up to both Lanford and Felder to prove the charges they made against each other.

Real Revelations Promised.

That will bare the real inside of the dictograph trap and other things that have been rumored in the last few weeks, and some real explosions are anticipated.

Subpenas also have been issued out of the Solicitor General's office for other witnesses who engaged in the controversy at a time when charges and countercharges were flying thick and fast. It is the announced intention of the Grand Jury to probe carefully and thoroughly into Colonel Felder's charges of alleged crookedness in the detective department.

It is rumored in the lobbies of the courthouse that the investigation of the Felder charge will in time develop into another and more searching inquiry into the vice situation in Atlanta. Colonel Felder's charges have been based on the alleged protection of resorts by Chief Lanford and his detectives, which have been as vigorously denied.

Fear Dynamite Ship Blew Up in Mid-Sea

BALTIMORE, June 27.—Shipping circles here fear the British steamer Wyeneric has met the fate of the Alum Chine, blown up by dynamite in Baltimore harbor March 27.

The ship loaded 50 tons of the explosive April 5 and left for Guayaquil, Ecuador. It coaled at Barbadoes on April 15 and has not been heard from since.

The vesel carried a crew of 30 men.

Court House Robbed; Police Station Near

COLUMBUS, GA. June 27.—Under brilliant arc lights, just across the street from police headquarters, offices in the Muscogee County court house were robbed of about $200.

The burglary took place between midnight and dawn. The office of the city clerk, which is in the building, and also that of the County Tax Collector, were rifled.

Policeman Thrown By Horse; Badly Injured in Fall

Mounted Policeman J. A. Hollis was seriously injured Friday morning by a fractious horse which threw him into the gutter and fell on him. Hollis' back was severely sprained and he suffered internal injuries.

The police department has been buying new horses lately for the use of its mounted policemen. One was brought to the station Friday morning at 8 o'clock to be tried out Hollis was instructed to ride the horse about the city and determine its fitness.

When on Ellis Street, near Valentine, the horse became ugly and began to buck, finally succeeding in throwing Hollis off, but losing its own footing in so doing. Several spectators ran up and a call was sent in to police headquarters and to the Grady Hospital when Hollis lay inert on the pavement.

Captain Poole and other officers from the police station rushed to the scene in Chief Beavers' automobile and Hollis was taken to the hospital.

U. S. Tries to Halt Escape of Pugilist

CHICAGO, June 27.—Quick action was taken by Federal authorities in Chicago when they learned that Jack Johnson, negro pugilist and convicted trafficker in white women, was planning to leave Montreal, Canada, for Russia. Red tape was discarded and Charles F. Dewoody, special agent of the Department of Justice, prepared to leave for Montreal.

Telegrams were sent to the Montreal authorities and the Canadian Government officials.

Mississippi Prison Board Head Indicted

JACKSON, MISS., June 27.—An indictment has been returned against C. C. Smith, president of the board of trustees of the State Penitentiary Department, charging irregularities, and specifying the purchase of an automobile for $400 and its subsequent sale to the State for $900.

Governor Brewer still is active in probing the affairs of the penitentiary department.

Wilsons Off for Summer Capital

WASHINGTON, June 27.—President Wilson and his family will leave at 5:35 o'clock this afternoon for Cornish, N. H., where they will arrive at 1 o'clock to-morrow.

The President will stay until July 7, when he will return to Washington, leaving Mrs. Wilson and his daughters at Cornish.

Miss Wilson Dances At Social Club Ball

MADISON, WIS., June 27.—Miss Margaret Wilson, daughter of the President, sang several songs at a social center club entertainment.

Later she danced with members of the club.

THE ZEST OF CONGENIALITY

HOW much more one enjoys the meals if eating among congenial spirits with pleasant environment and animated and diverted conversation. This is why folks who board should be particular in selecting a boarding place. The character of this paper gives it circulation among the people of the most intelligent and liberal-minded class, and therefore the boarding houses advertised in our columns find around their tables the sort of people who assure pleasant companionship.

Good Boarding Houses and Good Boarders make Georgian "Want Ads" their Clearing House : : : : : : :

PLOT TO BUY THEN SELL CONGRESS BARED

WASHINGTON, June 27.—All Washington is gasping to-day over the remarkable story told to the Senate Lobby Investigating Committee by Representaitve Mitchell Palmer, of Pennsylvania, of an attempt to sell Congress to the money kings of Wall Street. Senators and Representatives are trying vigorously to determine the identity of the man who, accordins to the story, had represented himself as Mr. Palmer and offered to sell alleged control over Congress.

Lewis Cass Ledyard, a prominent New York lawyer, was the man to whom the bogus Representative Palmer offered the control, and many telephone conversations were held between the two. The man who claimed to hold the power refused to meet Mr. Ledyard for a personal interview, but said he would send a Representative to talk over with Mr. Ledyard the details of the sale.

Then, according to the story, Attorney Edward Lauterbach appeared and told Mr. Ledyard that he spoke for several "important gentlemen of the House who were able to do the things which the person who had been telephoning to Mr. Ledyard had said could be done.

Speaker Clark Named.

When Mr. Ledyard expressed doubts, Mr. Lauterbach, it is said, urged him to come to Washington and meet the "important gentlemen" in question. In this connection, it was asserted by Representative Palmer on the witness stand that Mr. Lauterbach named Speaker Clark and the House floor leader and several other noted Congressmen.

Mr. Lauterbach followed Representative Palmer on the witness stand. He denied that he had been connected with the alleged attempt to sell control over Congress to the money interests, or that he had tried to secure employment with New York interests through his supposed power at the National Capital. Mr. Lauterbach testified that he had never met Representative Palmer, but admitted holding a conference with Ledyard. He said he had taken up the political situation with Mr. Ledyard, and that he had told Mr. Ledyard he thought he could be of service in certain matters pending in the Capital.

He was actuated in offering his services, he declared, by the sole fact that he wished again to represent Morgan & Co. and restore the "entente cordiale" he had enjoyed with Morgan & Co. prior to his association with David Lamar, whom he described as a Wall Street operator of bear tendencies.

Morgan Interests Mentioned.

Mr. Lauterbach told of his connection with Morgan & Co., and declared that he had been told by the banking house, after Mr. Lamar had got into disfavor with Mr. Morgan, that his relations with Mr. Lamar must cease or his connections with the house of Morgan would suffer.

As a result of Mr. Lauterbach's testimony of his Morgan affiliations, the committee plans to call Mr. Lamar, George F. Baker, of the First National Bank of New York; Paul D. Cravath, Francis Lynn Stetson, all New York attorneys. Mr. Ledyard probably will be called to give his testimony about the telephone conversation and his conference with Mr. Lauterbach.

Mr. Lauterbach and Representative Daniel J. Riordan, of New York, denied charges made by Judge Rober Scott Lovett, of the Union Pacific Railroad Company, that efforts had been made, by the use of Mr. Riordan's name, to get Lauterbach appointed as attorney for the railroad in the Union Pacific-Southern Pacific dissolution suit.

Mrs. 'Bud' Fisher Recovers; to Go to New York Sunday

Mrs. "Bud" Fisher, wife of the creator of Mutt and Jeff, known on the stage as Pauline Welch, who was the victim of an unusual accident at the Piedmont Hotel, has recuperated sufficiently to undertake the trip to New York. Mr. Fisher said Friday they would leave Atlanta at 11 o'clock Sunday morning.

Mrs. Fisher has regained most of her strength, and the long gash in her throat has practically healed. It will be necessary for her to undergo a three-month treatment to obviate all danger of a scar.

Mr. and Mrs. Fisher have canceled all their vaudeville arrangements for the summer.

Georgia Veterans Get U. S. Tents, and Apology by Fowler

WASHINGTON, June 27.—Representative Fowler of Illinois, who defeated the passage of the resolution authorizing the War Department to lend tents to the Confederate veterans for their reunion at Brunswick, Ga., apologized for his act Thursday afternoon, and the resolution was passed.

"I can not afford to offend the old soldiers of the country," said Mr. Fowler in explanation. "Therefore, I withdraw my objection and ask unanimous consent for the immediate consideration of the resolution and urge its passage."

This was done amid applause.

McReynolds Has 11 On Trail of Speer

MACON, June 27.—There now are eleven agents of the Department of Justice engaged in investigating the official record of Judge Emory Speer in the territory of the United States Court for the Southern District of Georgia. They are headed by D. J. Bailey, chief examiner for the Southern States, and R. Colton Lewis, special examiner for the Department of Justice.

A majority of the agents are in Savannah. It is understood they will go to Augusta next.

Train Kills Girl as She Falls Over Rails

DUBLIN, June 27.—Miss Sadie Prantley was run down and killed by a Wrightsville and Tennille passenger train to-day near Harrison.

Miss Brantley and some friends were sitting on the bank of the roadbed. Just before the train approached she jumped up and started down the track. After running a short distance she fell.

Wilson in White, Another Precedent

WASHINGTON, June 27.—President Wilson has been appearing in summer dress these hot days. He wears a suit of white duck and shoes of white canvas.

This is another case of Mr. Wilson's seizing an opportunity to establish a precedent that Colonel Roosevelt neglected during his residence in the White House.

Juarez Threatened By Attack of Rebels

EL PASO, TEX., June 27.—Scouts sent out by General Salazar, Federal commander in Juarez, reported to-day that Pancho Villa, with a horde of rebels and bandits, is about 50 miles southwest of Juarez, preparing to attack the town.

Villa declares that he will capture Juarez and execute Salazar in the bull ring. Many residents of Juarez have fled to this city.

THE WEATHER.

Forecast for Atlanta and Georgia—Generally fair Friday and Saturday.

FIGHT BEGUN ON GRADE CROSSING PERIL

An aggressive movement to abolish railroad grade crossings in Georgia has been inaugurated in the present Legislature.

It will be backed vigorously by a number of the strong men of the House, headed by Representative John P. Cheney, of Cobb, a legislator of force and large experience.

Mr. Cheney, said to be slated for the chairmanship of the Western and Atlantic Railroad Committee, is perhaps the best posted man in the House on matters pertaining to railroads, and the fact that he is to father the movement for the abolition of grade crossings has been accepted by the House membership as meaning that the movement has a good chance of being carried to a successful conclusion.

The gentleman from Cobb will endeavor to divide the cost of providing underpasses and overpasses, where they may be deemed necessary, equitably and fairly between the roads and the counties or municipalities wherein the dangerous crossings are located, and it will be the purpose of the measure to inaugurate the constructive work gradually and within the bounds of reason, in so far as the cost of the same is concerned.

Thinks Expense Justified.

It is realized that the matter of putting in underpasses and overpasses likely will prove to be very expensive, but Representative Cheney thinks it will be a paying proposition, not only in the saving of human lives, but in the saving of real money, for both parties to the work.

It will be left to the Railroad Commission to designate such crossings as are rated dangerous, and for it to say further upon what terms the dangerous situations shall be remedied.

Mr. Cheney believes that the railroads, when they understand the full import of his proposed measure, not only will not fight it, but may be depended upon to co-operate in its enactment. And, whether that is so or not, the gentleman from Cobb expresses himself as determined to push the matter to a conclusion before the present Legislature.

Assembly to Mark Time.

Neither the House nor the Senate is expecting to do anything more than "mark time" from now until Monday.

Governor Brown's final communications are all in, and every executive appointment requiring the confirmation of the Senate has been attended to.

To-day the retiring Governor is busy winding up various details of his administration, none of which are important. By Friday night he will have closed his work and will be ready for the inauguration of his successor.

Wide Range of Bills Introduced Into Senate.

The following bills were introduced in the Senate Friday morning:

By Hine, of the Thirty-fifth—To provide that notice by the carrier shall be given to consignors of freight before undelivered goods may be sold; to enlarge the duties of the Railroad Commission; to authorize the chairman, as well as the secretary of the Railroad Commission, to certify copies of reports, etc.

By Anderson, of the First—To regulate child labor.

By Watts, of the Eleventh—To abolish the office of county treasurer.

By Jones, of the Thirty-ninth—To prescribe a method of giving notice in writing charges against members of county boards of education; to revise jury lists.

By Stoark—To amend the act creating the City Court of Jefferson.

Continued on Page 2, Column 2.

SAILOR'S HEIRESS BRIDE BEGS HE BE RELEASED



MRS. A. HARRINGTON WILSON.

Mrs. A. Harrington Wilson Would Carry Plea for Bluejacket's Discharge to Daniels.

Mrs. A. Harrington Wilson, nee Miss Colleen Curry, a wealthy heiress of Key West, Fla., who recently married A. Harrington Wilson, a bluejacket in the United States Navy with sixteen months yet to serve, will appeal to Uncle Sam, through her cousin, ex-Senator Harris, of Florida, to grant an honorable discharge to her husband after two months' further service.

If this appeal is unavailing, Mrs. Wilson declared Friday that she would go in person before Secretary of the Navy Daniels, with whom she is acquainted, and there, summoning all of the power of her Southern grace and charm, would plead her case directly to him.

But she does not believe this course will be necessary. She is confident that the justice of her petition will be recoginzed by the Government and that her husband will obtain his discharge on the appeal made through ex-Senator Harris.

Wilson Tired of Navy.

Young Wilson entirely approves her efforts. His three years' career in the navy was all very interesting and romantic until the greater romance entered his life. Then an existence on stormy ocean palled and he decided for the quieter seas of matrimony.

Wilson met Miss Curry in the Dry Tortugas and there, where the tropical breezes blow the year around, he wooed and won her.

Just as their troth had been plighted and the happy day had been set for Friday, June 13, the mother back at her home in Key West learned of what was going on and sent a hurry-up wireless message for her daughter to come right home. Miss Curry went, but it was with little joy in her heart that she remained there with her sweetheart miles and miles separated from her.

She came to Atlanta to visit her former schoolmate, Mrs. Roscoe Walker, of 21 Cleburne Avenue. She wrote to Wilson, telling him that the disposal of her heart was her own affair and for him to come right on to Atlanta.

Married in Atlanta.

He obtained a ten days' furlough and came. They were married by the Rev. John Wing in the West End Episcopal Church Friday, the 13th. Three days later Wilson returned alone to the Dry Tortugas.

Upon the failure of an appeal to the Navy Department for an honorary discharge by Young Wilson, Mrs. Wilson took up the fight. If successful she will aid her husband, who is a graduate pharmacist, in establishing a drug store in this city. With this end in view, Mrs. Wilson is today looking for a house, where the young couple will begin the life for which they have braved her mother's displeasure.

Poincare Off for France 'Mid Cheers

Special Cable to The Atlanta Georgian.

LONDON, June 27.—A farewell as cordial as his reception was given to President Raymond Poincare of France, to-day, when he brought his visit to a close and left Dover for Paris. Enormous crowds cheered the French Executive as he was driven to the station, under escort of a squadron of household troops.

M. Poincare evidently was highly gratified at the result of his trip.

NEW FRANK EVIDENCE HELD BY DORSEY

New activity was injected into the Phagan case Friday when James Conley, negro sweeper at the National Pencil Factory was removed secretly from his cell in police station and closely questioned by Frank Hooper, who will aid Solicitor Dorsey in the prosecution of Leo Frank.

The move was surrounded with the utmost secrecy. The negro was taken from his cell by Detective Starnes, and behind locked doors questioned anew in the room used by the Police Commissioners. He had been in for many minutes before the action became known.

Mr. Hooper asked Conley various new questions, and after the quizzing was over hurried away from the police station.

Dorsey Has New Evidence.

It was the first time that Hooper had questioned the negro.

That a mass of evidence which the Atlanta detective force had no part in getting, and of which the members have had no knowledge, will be presented at the trial of Frank by Solicitor General Dorsey became known Friday.

Developments revealed that the Solicitor, through his personal investigation and that of his "greatest detective," has discovered a number of persons whose names have not been connected with the mystery in any way by the local detectives. From these persons the Solicitor has obtained much evidence which will be made public for the first time when Frank is put on trial for his life.

Detective Identified.

Mr. Dorsey for a time engaged the services of a well-known detective whose name he kept carefully a secret, but whose identity was disclosed Friday by The Georgian's Houston, Tex., correspondent as Frank Pond, who was connected with the Pinkerton forces for a number of years. Pond is now in Houston, where he was seen by the reporter.

It is understood Pond was shadowed by the Atlanta detectives all the ten days he was working on the case for the Solicitor. He is said to have registered at eight different hotels under as many different names. At the Coroner's inquest he sat by the Solicitor and no one present except Mr. Dorsey knew who he was.

Did Work Before Inquest.

Pond did most of his work before the inquest. Before coming to Atlanta he was in Asheville, N. C., on a private case. In connection with the case, he was obliged to come to this city, and while here met Solicitor Dorsey. The Solicitor obtained the consent of Pond's employer to the plan of having the detective work on the Phagan mystery for ten days or two weeks.

Pond, by a process of elimination, reached the decision that Frank was the only person who could have committed the crime, but this was before it had been discovered that Conley was in the factory and drunk at the time of the crime.

One of the witnesses who will be called by the Solicitor, of whose testimony the detectives evidently have had no knowledge, is Mrs. May Barrett. The Solicitor is believed to regard her statements as of great importance.

Daughter Says She Knows.

Mrs. Barrett is the woman who several weeks ago came, screaming, from the offices of the Solicitor and crying that someone had been telling lies about her.

Mrs. Barrett's daughter, Mrs. George Bailey, had told the officials that her mother knew more about the mystery than she had disclosed. This led to the questioning and the woman's hysterics. She was brought to the office on another day and this time she emerged from the office of the Solicitor quietly, and the impression was that she told the Solicitor all she knew of the case. She has been called to his office several times since and questioned.

Mrs. Barrett's name was mentioned in a puzzling manner in the testimony of Miss Corinthia Hall at the Coroner's inquest.

Miss Hall was asked if she had not

DORSEY GUARDS VITAL FRANK EVIDENCE

His Detective Found Facts, It Is Said, Local Sleuths Missed, Which He Will Present.

Continued From Page 1.

seen Mrs. Barrett on the fourth floor on the day of the crime and if later, in telling of the incident to A. P. Hayes, she had not said that Mrs. Barrett had some sacks in her hand and was confused when she was asked what she was doing with them.

What the purpose was in this line of interrogation never has been explained.

The conversation with Mrs. Barrett must have occurred before Mary Phagan entered the factory, and what bearing the incident could have had on the strangling remains a mystery to the public, although the Solicitor may have the secret in his possession.

Two Nurses Slain in Lonely Sanitarium

KATONAH, N. Y., June 27.—Rosalie Roque and Katherine Lacy, nurses at the Country Branch, at Bedford Mills, of the Montefiore Home for Chronic Invalids, were found to-day shot to death. Coroner J. P. Dunn, of Westchester County, began an investigation.

The bodies were in the nurses' quarters, which are detached from the patients' section of the building.

Married People Live Longer, Figures Show

CHICAGO, June 27.—Statistics gathered by the health department here show that he death rate for married men is 29 1-2 per cent lower than for bachelors.

The death rate for married women is 40 per cent lower than for single ones.

Wasted Wooing Time Not Worth $140 Ring

JOLIET, ILL., June 27.—Time wasted by a girl during courtship is not worth the price of an engagement ring.

This decision was arrived at by a Joliet jury when it decided that Edward Creevey could recover a $140 diamond ring from Miss Nora McPartlin, his ex-fiancee, who jilted him.

HOUSE SETS DATE TO ELECT SENATOR

A resolution providing a method for the immediate payment of the country school teachers of Georgia will be introduced by Representative McCrory of Schley County in the House Saturday morning. It instructs the Treasurer to make a list of all claims against the State and to pay them in their priority, except the wages of State employees and appropriations to the State Sanitarium.

This would place the country teachers near the top of the list.

The McCrory resolution reads:

"A resolution instructing the Treasurer of Georgia to list all claims against the State and to pay off the same according to priority, except as to employes of the State and appropriations for the State Sanitarium and for other purposes.

"Be it resolved: That from and after the adoption of this resolution that the Treasurer of this State shall make a list of all claims according to priority, except the wages of employees of said State and appropriations to the State Sanitarium.

"Be it further resolved, That all laws and parts of law against this resolution is hereby repealed."

The Sunday American goes everywhere all over the South. If you have anything to sell The Sunday American is "The Market Place of the South." The Sunday American is the best advertising medium.

Superfluous Hair Truths

De Miracle

The Only Safe Hair Remover

Each application of an unknown depilatory is a dangerous experiment and likely to cause permanent disfigurement. The mere fact that such preparations are short-lived should alone be sufficient warning to avoid their use. De Miracle has stood the test of time, having been sold for over 11 years, therefore it is the only depilatory you can use without experimenting.

The Unoffensive Depilatory

If you use De Miracle it will be impossible for any curious person to know that you have used a hair remover because De Miracle evaporates immediately after accomplishing its work, therefore leaves no odor whatever. On the other hand, if you use any depilatory with a distinctive odor an offensive tell-tale smell will cling to your skin for hours.

Others Advertise "Guaranteed"

but give no guarantee. De Miracle is the only depilatory that has a binding guarantee in each package.

Avoid permanent disfigurement by refusing substitutes offered by dishonest dealers merely for a few cents more profit. If your dealer will not supply you, send $1.00 direct. Free information how to determine which depilatories are harmful and worthless sent in plain, sealed envelope.

New truths in next advt.

De Miracle Chemical Co., New York

Sold and Recommended by Chamberlin-Johnson-DuBose Co.

The Georgian-American Pony Contest
VOTE COUPON

Hearst's Sunday American and Atlanta Georgian
PONY CONTEST VOTE COUPON
5 VOTES
NOT GOOD AFTER JULY 7, 1913.
Vote for .....
Address .....
CARRIERS' AND AGENTS' BALLOT.

Hearst's Sunday American and Atlanta Georgian
Pony Contest Coupon
5 VOTES NOT GOOD AFTER JULY 7, 1913.
Vote for .....
Address .....
SCHOOL BOYS' AND GIRLS' BALLOT.

WAR OPENED TO ABOLISH DEATH CROSSINGS

Cheney Heads Movement in Legislature—Plans to Have Towns and Counties Pay Part.

Continued From Page 1.

By Bush—To make the tSate Superintendent of Schools a member ex-officio of the board of trustees of the District Agricultural Schools; to prohibit railroads carrying drunken persons; to amend the act to incorporate the city of Colquitt.

By Searcy and Smith—To fix the salaries of the stenographers of the Supreme Court.

By Bush—To provide for the fencing of the right of way by all railway companies in Miller County.

By Sweat, of the Fifth—To provide for the appointment of a commission to investigate the extension of the W. and A. Railroad.

By Kea—To prohibit any person or firm sending a minor to any disreputable place.

By Brown—To increase by $10,000 the appropriation of the Department of Agriculture.

By Kea—Requiring factories and workshops to provide sufficient heat and ventilation; to give the Department of Commerce and Labor authority to designate where seats for females shall be placed; requiring factories, etc., to report to the Department of Commerce and Labor.

The World of Society

The formal opening of the Capital City Country Club Thursday afternoon and evening was the most important social affair of the week. Mr. Robert Foster Maddox, president of the club, and Mrs. Maddox, assisted by other officers and their wives, received the guests.

Festoons of Japanese lanterns outlined the approach to the club. On the broad piazza, partly covered with gay awnings, were giant hydrangeas, palms and foliage plants. In the living room many vases of pink gladioli, lilies, cornflowers, ragged robins and other flowers from the gardens of the Maddox estate were arranged by Mrs Maddox, who as official hostess aided her husband in making the occasion the greatest success.

Supper was served on the broad piazzas surrounding the club, groups of four or six being seated at small tables. Golf links, tennis courts and the lake were visited by many. After supper there was dancing in the ball room.

Reception for General Assembly.

Governor and Mrs. John Marshall Slaton will entertain at a reception Wednesday evening at 8 o'clock at the Governor's mansion, in honor of the General Assembly of Georgia. The reception, which will be al fresco, will be one of the most interesting events of the summer season.

Receiving with the Governor and Mrs. Slaton will be the President of the Senate, J. Randolph Anderson, and Mrs. Anderson, and the Speaker of the House, William G. Burwell, and Mrs. Burwell. A group of friends have been invited by Mrs. Slaton to assist in entertaining and a broad social interest centers in the event.

Wright-Everett.

Mrs. M. A. Everett has announced the marriage of her daughter, Maie Rebecca, to Mr. Dickson Wright. The ceremony was performed by Dr. John E. White at the Second Baptist Church Wednesday, June 25. The bride wore a going-away gown of blue, with hat to match. She carried a bouquet of bride roses. Mr. and Mrs. Wright left for a tour of the Atlantic coast.

Shower at Wesley Hospital.

June 28 is the date set aside annually for donations to Wesley Memorial Hospital. All interested in an institution doing good for charity have been requested to send generous gifts for the children's and charity wards especially.

BROWNS TO GIVE DINNER TO SLATONS

For First Time in Years Good Will Exists Between Old and New Georgia Governors.

Before leaving for their home in Marietta Saturday afternoon, Governor (who will then be ex-Governor) and Mrs. Joseph M. Brown will tender Governor-elect (who will then be Governor in fact) and Mrs. John M. Slaton a family dinner at the Executive Mansion in Peachtree Street.

This dinner will be attended only by the immediate families of the executives and Mrs. Grant, Mrs. Slaton's mother.

Although Mrs. Slaton even then will be the mistress of the Mansion, Mrs. Brown will preside.

This will be the first time in many years that such a cordial feeling of good will and friendship has been exhibited between an incoming and outgoing Governor of Georgia.

For a long time each succeeding administration has been the political opposite of the other, and little evidence of friendship between the old and the new has been noticeable.

When Governor Smith was defeated by Governor Brown, he vacated the Mansion two weeks before the end of his term, although "Little Joe" did not move in until after he had been inaugurated. When, in his turn, it came Governor Brown's time to make way for Governor Smith, he didn't bother particularly to show the new executive that he liked him.

At 3 o'clock in the afternoon former Governor and Mrs. Brown will leave for their home in Marietta. Upon their arrival, a monster welcome will be given by neighbors and friends. For two hours a public reception will be held in the county court house.

Governor Brown is popular with his home folks, and they are going to make him very sure of that when he goes back a private citizen.

OBITUARY.

The body of Herbert N. Mackintosh, son of the Rev. and Mrs. George Mackintosh, who died at a private sanitarium Thursday morning, was taken Friday morning to Liberty, Ind., for funeral and interment.

Leo Mallette, 4-year-old son of Mr. and Mrs. James K. Mallette, of Chattanooga, Tenn., died Friday morning at the residence of his grandparents, Mr. and Mrs. C. V. Cocolo, of 208 Oak Street, West End.

R. C. Horton, 57 years old, died at his residence, 157 Middle Street, Thursday night at 9:30. He is survived by a wife and six children.

The body of J. H. McDonald, who died at a private sanitarium Thursday afternoon, is at the chapel of Barclay & Brandon, waiting the arrival of relatives. Mr. McDonald was 30 years old and came here from Buford, Ga.

The funeral of Mrs. L. O. Miller, who died at a private sanitarium Thursday afternoon, will take place from the Wesley Memorial Church at 2:30 o'clock Friday afternoon. Interment at Antioch.

The body of Mrs. L. G. Willingham, 71 years old, who died at the residence of Mrs. W. M. Dunlap, 502 North Jackson Street, Thursday morning, was taken to Lexington, Ga., Friday morning for funeral and interment.

Leona O'Neal, the 11-months-old daughter of Mr. and Mrs. E. M. O'Neal, died at the residence, 44 Doane Street, Thursday morning. The body was sent to Oconee, Tenn., Friday for funeral and interment.

General Grant's Son To Marry Again at 60

SAN DIEGO, CAL., June 27.—The betrothal of Ulysses S. Grant, son of the one-time President, and Mrs. A. L. Wills, of Marshalltown, Iowa, has been announced.

The wedding will take place in San Diego, about the middle of July. Mrs. Wills is 35 years old and Mr. Grant is more than 60.

Make State and County tax returns now. Office corner Pryor and Hunter Streets. T. M. Armistead, Tax Receiver.

HOUSE SPEAKER'S WIFE HIS MOST VALUABLE POLITICAL ADVISER



Photo by Wesley Hirshberg.

Mrs. Lyra Reid Burwell and little daughter, Lyra.

Mrs. W. H. Burwell Is an Able Campaign Helper and Also a Trusted Lieutenant.

Mrs. Lyra Reid Burwell, wife of Speaker William H. Burwell of the Georgia House of Representatives, knows more about her husband's campaign than anybody else, unless the Speaker himself.

Mrs. Burwell has taken a deep interest in her husband's long and successful political career. She has been, in a way, the Speaker's most intimate help, and the most delicate problems frequently have been submitted to her for an opinion before passed on. In many instances her advice has prevailed over the judgment of her husband and his most trusted advisers.

In the campaign for the Speakership, Mrs. Burwell kept close tab on all correspondence touching the race, and knew, long before the roll was called, just exactly how this, that, and the other member might be expected to vote.

CHILDREN ATTEND TRIBBLE FUNERAL

Schoolmates of Little Girl, Supposed Chalk Poison Victim, Bring Wild Flowers.

The funeral of Mary Tribble, 7-year-old daughter of Patrolman C. W. Tribble, who died Wednesday afternoon from poisoning supposed to have resulted from eating colored school crayons, was held from the East Side Baptist Tabernacle at 10 o'clock Friday morning.

All of Mary's schoolmates and Sunday School classmates attended the services, and were lined up on each side of the church door when the casket was carried in.

The little girls brought a profusion of flowers, many of them wild flowers plucked in the nearby woods, and these tokens of love were placed over the more pretentious offerings from the florist shops.

The pallbearers were W. P. Gresham, T. J. Harris, W. A. Jackson and W. C. Kelpen, friends of the family. The funeral sermon was preached by the Rev. Mr. Daniels, pastor of the Lakewood Heights Baptist Church. At the close of his address the Rev. J. M. Skelton, pastor of the East Side Tabernacle, made a few remarks referring to the life of the dead child, stating that her lovableness was attested to by the presence at her funeral of more small girls than he had ever before seen at a funeral in his ten years as a minister. After his remarks the girls sang Mary's favorite hymn, "A Little Talk With Jesus."

The body was taken to Westview for interment.

Hearing Begun Last Fall Just Finished

CHICAGO, June 27.—The taking of testimony in the Government's suit to have the International Harvester Company dissolved as a corporation in violation of the Sherman law ended to-day.

The hearings began September 16, 1912, and have continued with few interruptions.

A NERVE TONIC

Horsford's Acid Phosphate

Recommended for relief of insomnia, impaired nerve force and fatigue. Invigorates the entire system. Adv.

Have You Sore Gums or Loose Teeth?

A prominent dentist, after years of experience, has found a home remedy that will cure Riggs' disease, bleeding, inflamed and spongy gums, and tighten loose teeth by rinsing the mouth.

Probably you have not enjoyed eating for some time. Get a bottle of STYP-TRING-ANT and that disease of the gums and teeth will be cured; therefore, aiding digestion. 50c bottle at all druggists, or parcel post, 55c in stamps. DeLamater-Lawrence Drug Company, wholesale distributors.

Memphis Woman Who Slew Husband Freed

MEMPHIS, June 27.—Mrs. Margaret Scheiber, who killed her husband when she said she tried to kill his woman companion, to-day was acquitted of murder. The shooting occurred last March after Mrs. Scheiber had traced her husband to the other woman's home.

Mrs. Scheiber told her story on the witness stand, saying she was crazed when she saw the other woman kiss her husband for ten minutes without stopping.

Peace Party Staves Off Bulgar-Serb War

BELGRADE, June 27.—The Servian peace party came into ascendancy today when Premier Pasitch's program of pacification with Bulgaria was carried in the National Congress. The leaders of the war party made a hard fight, but lost.

It is believed the crisis has been passed, and the way paved to negotiations with Bulgaria to settle the territorial dispute without war.

Man Charged With Killing 8 Dies in Chair

EDDYVILLE, KY., June 27.—General May, accused of the murder of eight persons, and convicted of the deaths of Sherman Merkith and his wife, was electrocuted at the State Penitentiary here to-day.

Before going to the chair he asked that "Old Huldy," the automatic revolver with which he killed all his victims, be given to a close friend.

Funeral Designs and Flowers
FOR ALL OCCASIONS,
Atlanta Floral Company,
455 EAST FAIR STREET.



The **Look** *of* **Youth**

It depends more upon the condition of the hair than upon the features of a woman's face. That is why any woman can keep young looking, because no matter what the condition of her hair, thin, faded or gray, it can be restored to its natural color and beautiful softness and luster with

Robinnaire Hair Dye

This wonderful preparation keeps the hair in a beautiful condition, restores the original color to faded or gray hair, and does not stain the scalp or make the hair sticky. Prepared for light, medium and dark brown and black hair.

For sale by druggists and toilet goods departments, 75c. If you can not obtain it, sent by parcel post, 83c.

If you will give us the name of druggist who can not supply you, we will send you FREE samples of the world-renowned Robinnaire Face Powder and Cold Cream of Roses.

Jacobs' Pharmacy

Atlanta, Ga.

PAY ME FOR CURES ONLY



If you have been taking treatment for weeks and months and paying out your hard earned money without being cured, don't you think it is high time to accept DR. HUGHES' GRAND OFFER?

You will certainly not be out any more money if not cured. Consultation and Examination are Free for the next thirty days.

If I decide that your condition will not yield readily to my treatment, I will be honest with you and tell you so, and not accept your money under a promise of a cure.

My treatment will positively cure or I will make you no charge for the following diseases:

KIDNEY, BLADDER AND URINARY TROUBLE, STRICTURE, VARICOCELE, HYDROCELE, NERVOUS DEBILITY, RUPTURE, ULCERS AND SKIN DISEASES, CONTAGIOUS BLOOD POISON

Eczema, Rheumatism, Catarrhal Affections, Piles and Fistula and all Nervous, Chronic and Private Diseases of Men and Women.

Newly contracted and chronic Cases of Burning, Itching and Inflammation stopped in 24 hours. I am against high and extortionate fees charged by some physicians and specialists. My fees are reasonable and no more than you are willing to pay for a cure. All medicines, the purest and best of drugs, are supplied from my own private laboratory. OUT-OF-TOWN MEN VISITING THE CITY, consult me at once upon arrival, and maybe you can be cured before returning home. Many cases can be cured in one or two visits.

CALL OR WRITE—No detention from business. Treatment and advice confidential. Hours 9 a. m. to 7 p. m. Sunday, 9 to 1. If you can't call, write and give me full description of your case in your own words. A complete consultation costs you nothing and if I can help you I will.

DR. J. D. HUGHES, Opposite Third National Bank
16 1-2 North Broad Street, Atlanta, Ga.

COLUMBIA PENNANT

For 15 Cents and the Pennant Coupon That Appears Below

Regulation Size --- 12x30 Inches

On Sale by the Following News Dealers

IN ATLANTA

JACKSON-WESSEL DRUG CO., Marietta and Broad Streets.
CRUICKSHANK CIGAR CO., Peachtree and Pryor Streets.
GEORGIAN TERRACE CIGAR CO., Georgian Terrace.
HARBOUR'S SMOKE HOUSE, 41 North Pryor Street.
WEINBERG BROS. CIGAR STORE, Alabama and Pryor Streets.
BROWN & ALLEN, Alabama and Whitehall Streets.
HAMES DRUG CO., 380 Whitehall Street.
GUNTER-WATKINS DRUG CO., Peachtree and Walton Streets.
MEDLOCK PHARMACY, Lee and Gordon Streets.
WEST END PHARMACY, Lee and Gordon Streets.
JOHNSON SODA CO., 441 Whitehall Street.
WHITEHALL ICE CREAM CO., 284 Whitehall Street.
STEWART SODA CO., Cooper and Whitehall Streets.
GREATER ATLANTA CONFECTIONERY CO., 209 Peachtree St.
ADAMS & WISE DRUG STORE, Peachtree and Linden Streets.
TAYLOR BROS. DRUG CO., Peachtree and Tenth Streets.
TAYLOR BROS. DRUG CO., West Peachtree and Howard Streets.
CRYSTAL SODA CO., Luckie and Broad Streets.
ELKIN DRUG CO., Peachtree and Marietta Streets.
JACOBS' PHARMACY, Alabama and Whitehall Streets.
WALTON SODA CO., Walton Building.

Out-of-Town Dealers

Out-of-Town Price, 18c and the Pennant Coupon.

BENNETT BROS., 1409 Newcastle Street, Brunswick, Ga.
JOE N. BURNETT, 413-A King Street, Charleston, S. C.
REX VINING, Dalton, Ga.
ORA LYONS, Griffin, Ga.
THE GEORGIAN CAFE, East Clayton Street, Athens, Ga.
M. & W. CIGAR CO., East Clayton Street, Athens, Ga.
COLLEGE CAFE, Broad and College Streets, Athens, Ga.
ORR DRUG CO., East Clayton Street, Athens, Ga.
BOSTON CAFE, North College Avenue, Athens, Ga.
SUNDAY AMERICAN BRANCH OFFICE, 165 East Clayton Street, Athens, Ga.
ROME BOOK STORE CO., Rome, Ga.
CHEROKEE NEWS STAND, Rome, Ga.
H. M. EVERETT, Calhoun, Ga.
J. D. BRADFORD, Sumter, S. C.
EARL A. STEWART, 451 Cherry Street, Macon, Ga.
ROBT. NEWBY, Vienna, Ga.

If your news dealer can not supply you, write us. We send pennants anywhere for 18 cents and the Pennant Coupon.

SPECIAL COUPON

THIS COUPON entitles the holder to any or all Pennants at the ***Special Reduced Price of 15 Cents*** for each pennant when presented to any Atlanta news dealer or at the offices of

HEARST'S SUNDAY AMERICAN

20 East Alabama St. 35 Peachtree St.

LIST OF PENNANTS

Harvard	Georgia Tech	Masonic
Yale	Ga. University	Elk
Princeton	Alabama	Eagle
Cornell	Columbia	

Three cents extra if sent by mail or redeemed by out-of-town news dealers or agents

This affords an unusual chance to obtain Pennants at a previously unheard-of price.

HEARST'S SUNDAY AMERICAN

20 East Alabama St. 35 Peachtree St.

ATLANTA

'DRYS' PIN HOPE ON WEBB LAW EXTENSION

Effective Anti-Shipping Bill Is Probably Only Legislation They Will Urge This Session.

A fight for the further extension of prohibition in Georgia will be made in the present Legislature, and it will center around a bill proposed by Senator Hixon, of the Thirty-seventh District.

This bill will seek to extend the State laws to dovetail them into the Webb law. It is understood the Georgia Anti-Saloon League will pin its entire hopes to this law to the exclusion of all other proposed legislation.

Georgia prohibitionists are said to be lukewarm regarding another "Tippins bill," as they believe the State now has all the restrictive prohibition law it needs.

The Federal statute prohibits, without penalty the shipment of intoxicating liquors into "dry" States. A defendant indicted in a State court for shipipng intoxicants into "dry" States can not plead the benefit or protection of the Federal interstate commerce laws, as that is specifically denied him in the Webb act.

Legislative Attitude in Doubt.

The temper of the new Legislature with respect to this proposed readjustment of the prohibition situation in Georgia yet is very uncertain.

The last Legislature enacted a further restrictive prohibition law, only to sustain subsequently an executive veto.

Curiously enough, the Georgia Anti-Saloon League appears to have won a point by securing from both candidates for the presidency of the Senate committals to the very measure now proposed by Senator Hixon.

Whether the liquor and beer interests will line up against the new measure is problematical.

Beer Interests Satisfied.

The beer interests are well satisfied with the present situation in Georgia, and if there be further prohibition legislation against the shipment of beers into Georgia, the local breweries may figure that that merely will help them from a financial standpoint.

It is contended by many that the breweries really are making more money in Georgia nowadays than they ever have made before, and that the more outsiders are hampered in selling within the State, the better off the breweries are.

If the liquor interests have made any effort to block further prohibition legislation in Georgia, not many legislators seem to have heard of it.

U. S. Mint Coins Gold Worth $15,853,227

PHILADELPHIA, PA., June 27.—Interesting figures are given in a statement just issued covering the operation of the Philadelphia mint from August 23, 1912, the date of the last settlement, up to June 15.

During that period the coining department operated on 1,737,568 ounces of gold bullion, producing therefrom 766,599,881 ounces of gold coin, value at $15,853,227. The legal wastage allowance on this amount is $17,953, while the actual wastage was $182.

Son of Jap Pledged To American Flag

MINNEAPOLIS, June 27.—Roy T. Masuda, a native son of Japan, and Miss Mena Golbertson, a Minnesota girl, were married a year ago by the Rev. G. L. Morrill, pastor of the People's Church. Yesterday their son, George Washington Masuda, 2 months old, was consecrated.

Mr. Morrill, formerly a Baptist minister, does not approve of sprinkling as a form of baptism, so he used a Bible and the American flag in the ceremony, pledging the father and mother to teach the youngster patriotism and piety.

Auto Wrecked as Owl Strikes Driver

CLOSTER, N. J., June 27.—Four persons are recovering to-day from injuries as a result of an owl wrecking an automobile truck as it sped through Closter in the darkness.

Charles Palmer was seated at the wheel when a large bird, he took to be an owl, flew into his face. Frightened, he let go of the wheel to fight it off. The car ran wild and hit a rock ledge before he could get control of it.

16,000,000 Eggs to Cause Price to Drop

NEW YORK, June 27.—There has been a rush of eggs into town this week and prices should go tumbling down.

More than 16,000,000 eggs arrived yesterday, which is almost enough to give four eggs to every person who was discovered by the census taker.

17th Social Club to Give Dance at Fort

The Regimental Social Club of the Seventeenth Regular Infantry will give a dance the night of July 2. It will begin at 8:15 o'clock, and the public is invited to attend.

TAX REVISION IS URGED TO PAY TEACHERS

Men to Head Committees in the House and Senate Favor It. All See Need of Action.

With sentiment in Senate and House virtually unanimous that some system must be devised to provide for the prompt payment of the country school teachers, the State's most neglected employees, indications are that the matter will receive early consideration.

The relief of the teachers, lobby gossip has it, will not come in any way but by tax revision, and it is generally understood legislators who are foremost in urging that the teachers be paid are bending their energies to obtain an early consideration of the tax revision measure.

The brunt of the work of shaping measures to revise the tax system, and incidentally to pay the teachers, falls upon the chairman of the House Ways and Means Committee and the chairman of the Senate Finance Committee.

It is said that the men slated for these positions, Representative L. R. Akin and Senator B. S. Miller, heartily favor some arrangement whereby the teachers can be paid, and are willing to increase the tax rate to get the money.

Representative Akin is a consistent advocate of a plan to pay the teachers each year upon the completion of their work instead of forcing them to wait six and eight months. He declares the depleted treasury, which makes it impossible to handle the State's financial affairs, is a direct result of Georgia's unsatisfactory tax system.

Though sentiment is in favor of a plan to pay the teachers, Representatives and Senators differ on the method. Three plans have been advanced. They will be threshed out and the best parts of each embodied in a bill.

Many members think the necessary procedure is to revise the tax system far enough to force property owners to make a fair return of their property; others are willing that the tax rate should be increased temporarily until the arrears of the teachers have been paid, and others maintain that relief will better come by cutting down appropriations and putting the teachers ahead of the other employees of the State.

Chaingang for Blind Tiger.

AMERICUS.—Serving four months at hard labor on the chaingang of Sumter County is to be the fate of "Dink" Frazier, a blind tiger.

Depositor Menaces Head of Failed Bank

LITTLE ROCK, June 27.—Incensed because a bank in which were deposited his life-time savings had gone into receivers' hands, W. E. Harding, a paper-hanger, drove to the home of W. W. Hurst, president of the defunct band, and is declared to have aimed a revolved at the banker's head, demanding the return of his $600.

The police arrested Harding, who was fined $50 for carrying a revolver.

Baby Raffle Report Results in Inquiry

CHICAGO, June 27.—The Anti-Cruel Society to-day was investigating a mysterious report that a baby was to be raffled off at a lodge picnic in one of the big amusement parks some time in August.

The telephone informant told Hugo Krause, head of the society, that she had seen a raffle ticket; that the baby was "some" baby, and that it was a girl, 9 months old.

John D., Jr., Plans Best Fifth Ave. Shop

NEW YORK, June 27.—John D. Rockefeller, Jr., will shortly erect the most ornate store building which has yet been constructed on Fifth Avenue.

The rear of the new shop building will overlook the gardens of the homes belonging to John D. Rockefeller and his son.

Zionists to Discuss Jerusalem School

BERLIN, June 27.—At the meeting of the General Executive of the International Zionist organization, held last week in Berlin, it was decided that one of the principal questions to be discussed at the forthcoming Zionist Congress in Vienna should be the advisability of erecting a Jewish university in Jerusalem.

20 Cups a Day Crazes Woman Coffee Fiend

YONKERS, June 27.—Miss Penelope Corey required two policemen to restrain her while temporarily crazed from drinking too much coffee.

She had been in the habit of drinking 20 cups a day.

DEWEY DEMANDS NAVY NEXT TO ENGLAND'S

"Inadequacy Is an Invitation to War," Declares Admiral, Urging More Ships.

WASHINGTON, June 27.—An adequate American navy means a fleet second only to that of Great Britain, and "inadequacy is an invitation to war," is the opinion of Admiral Dewey, ranking naval officer of the United States.

"I believe it is the duty of each generation to pay its own insurance and not to thrust its burdens on the generations that come after; and the insurance for peace is a navy strong enough to compel it," says the Admiral in an article written for the program for Navy Day at Newport, July 2, and just made public.

"The only function and justification for the existence of a nevy is the preservation of peace. To perform this function the navy must be adequate, and, though so much discussed in these recent times, the word 'adequate,' as applied to the navy, has but one meaning, and that is an 'adequate navy' is a navy of a strength sufficient to meet and defeat any probable enemy.

Must Pay Penalty.

"This strength is not absolute, but is relative, and varies from period to period as the other naval powers of the world vary their naval strengths. At the present period 'adequacy' on our part calls for a navy second to that of England only.

"We, ourselves, through lack of our fathers and grandfathers, paid the penalty of our generation in the loss of hundreds of thousands of lives, and our sons and grandsons have been paying the costs of the billions of dollars wasted and the hundreds of millions of pensions for which they were mortgaged; and they still continue to pay.

Mortgaged by War.

"We are paying to-day for the navy, as an insurance which does not insure us, roughtly $1.50 per capita per annum. Besides what has already been paid in lives and money, we are still mortgaged, by lack of foresight in our fathers, to the extent of the national debt and the additional $1.80 per capita per annum that we are paying in pensions.

"Shall our lack of foresight continue this system fo mortgaging the coming generations, or shall we add the relatively small sum needed to the insufficient insurance we all pay to make thati nsuranec adequate?"

USE 'FOLLOW-UP SYSTEM;' WIN PRIZE PONY

Georgian and American Convert Many Short-Term Subscribers—Go After 'Em.

Accidentally, the contest manager has discovered that many of the contestants are overlooking an excellent opportunity in their race for The Georgian and American ponies.

Here is how it happened: A man dropped into the office and put down the money for a six months's subscription.

"One of the little girls out in my neighborhood is trying to win one of the ponies," he remarked. "I took The Georgian and American a month just to please her. The month is up, and I like the papers so well that I want to take them all the time."

The contest manager was told about the case as giving evidence of the good the contest is doing in gaining friends for the papers. He at once saw a different angle of the incident.

Many Friends of Papers.

"Now there's lots of good votes which contestants might have earned," he remarked. "I believe many of the contestants are overlooking just such chances. Every one of the boys and girls ought to look over the list of short-term subscriptions secured and make a conscientious record of expiration dates.

Just before the terms expire, the contestant should see these subscribers again. Ten to one they will have become friends of the papers, and will be anxious to renew for a longer period.

"System wins every time, and this is one of the best systems I know of our getting votes."

Business men have what they call a "follow-up" plan. No customer and no prospective customer is allowed to forget that the business man is anxious to have his patronage. At regular intervals, he is seen by a salesman, or approached through a letter.

Contestants can do no better than follow the plan adopted by most successful business men of to-day.

Overlook no opportunity—check up all the short-term subscribers, and get after them for renewals.

Heavy Cantaloupe Shipments.

TIFTON.—Cantaloupe shipments from Tifton are beginning to get brisk this week. Five carloads have already been shipped by one of the largest growers in the county and an average of two cars a day are being loaded.

Farewell Supper Is Given by Movie Man

Charles M. Seay, director of the Edison Company, who has been making moving pictures in and about Atlanta, gave a farewell supper to his friends Thursday night just before returning to New York. Charles Gilson, camera man of the Edison Company, was the guest of honor. Others invited were Walter Taylor, City Clerk; J. B. Fuller, City Marshal, and several newspaper men.

Under Mr. Seay's direction, the Edison Company made a moving picture drama in Atlanta. The play, with other Atlanta scenes and pictures of Tallulah Falls, will be shown all over the world and is a splendid advertisement for the city.

Renounced Crown to Marry; Asks Divorce

Special Cable to The Atlanta Georgian.

BERLIN, June 27.—Duke Ludwig of Bavaria has filed suit for divorce. His wife was formerly Henrietta Mendi, a French actress, and when Duke Ludwig married her fifteen years ago, he was compelled to renounce his right to the Bavarian throne.

The Duke is the father of Countess Larisch.

Tube May Preserve Old Papers Forever

WASHINGTON, June 27.—The original of the Declaration of Independence and other precious documents may be saved from crumbling to pieces through a discovery by Professor Nathan A. Cobb, of the Agricultural Department.

He declares he can keep papers in a perfect state of preservation by placing them in a vacuum tube.

Uses Steam Roller to Crease Trousers

BERLIN, June 27.—The newspapers print a circumstantial story of how the driver of a steam roller working on a highway near Berlin doffed his trousers, carefully folded them up and ran the machine over them.

"This is my new trousers press," he remarked to the onlookers. "It makes elegant creases."

"EGG TRUST" IS INDICTED.

NEW YORK, June 27.—Indictments have been returned by a Federal Grand Jury against 30 produce dealers, alleged members of the Egg Trust, charging them with defrauding railroads out of more than $100,000.

COUNTRY'S BEST NEGRO SINGERS COMING

High-Class Artists Promised for Annual Festival Celebrating Emancipation Proclamation.

Some of the best negro singers in the world will be heard at the Atlanta Auditorium July 3 and 4, when the annual concert and celebration of the Atlanta Colored Musical Festival Association, in celebration of the semi-centennial anniversary of the Emancipation Proclamation will be held.

Many of the singers and musicians who will appear during the two days' celebration are no strangers to negro music lovers of Atlanta. Anita Patti Brown, a Chicago soprano soloist, will sing. A new singer will be Roland B. Hayes, of Boston, considered the greatest tenor of the negro race. Clarence Cameron White, regarded as the most finished negro violinist, will appear for the first time.

Fisk Singers Coming.

Among the other attractions will be A. G. Price, of Nashville, basso, and Rev. J. W. E. Bowen, a noted negro orator.

Probably the greatest feature will be the Fisk Jubilee Singers, the company of musicians who have carried the Southern plantation songs to all parts of the world.

The celebration and festival is to be divided into three features. A pageant play on Thursday night opens the festival. This is the original concepion of Rev. H. H. Proctor, of Atlanta, and is divided into ten scenes, painted by Sossman, the Southern scene painter. They illustrate the progress of the negro race.

Friday afternoon at 3 o'clock a matinee will b egiven, at which nothing but "negro music," the songs of the Southern plantation and classical selections based on these melodies will be heard.

Hallelujah Chorus Climax.

The climax of the festival will come Friday night, when all the stars will be brought together in a concert. The program will close with a rendition of Handel's "Hallelujah Chorus," by the Fisk Singers and the chorus of 200.

Atlanta is the only city in the world where a musical festival is conducted by negro people, and visitors are expected from all over the country. One thousand seats have been reserved for white persons. Tickers for these seats will be on sale Monday morning at the Cable Company and the Phillips & Crew Company.

SATURDAY---A Big Bargain Day at BASS'

STORE OPEN SATURDAY NIGHT UNTIL 10 O'CLOCK. EXTRA BARGAINS FROM 1 TO 10 P. M.

ANOTHER BIG HAT SALE

98c Another thousand new Untrimmed Hat Shapes, including plenty of the very stylish white chips and ratines; up to $4.00 values; at 98c for choice. **98c**

Other Specials in Ready-to-Wear Dept.

300 Ladies' House Dresses of percales and madras; up to $2.00 values **98c**

Misses' and Children's Wash Dresses; sizes for ages 6 to 15; $2.00 values .. **98c**

Lot of Children's Dresses; sizes 2 to 4 years; 50c to 75c values .. **19c**

Boys' Wash Pants; well made and worth up to 50c; this sale .. **19c**

Boys' Wash Suits of excellent quality; on sale to-morrow at, only .. **69c**

Beautiful new Waists of messaline, chiffon and net, up to $5.00 values .. **$1.95**

Misses' Balkan Blouses of splendid wash fabrics; up to $2.00 values .. **98c**

Ladies' Short Kimonos of fancy wash fabrics; to close out at .. **10c**

Ladies' Long Kimonos of fine fancy crepes; up to $2.00 values .. **98c**

Ladies' lisle-finished Undervests; the real 19c kind; this sale .. **5c**

Summer Dresses at 1/3 Value

Another big purchase of summer dresses by our resident New York buyer on sale in our popular second floor to-morrow—800 dresses in this sale; bought and to be sold at about one-third their real value. Included are brand new models in dresses of allover embroidered Swisses and voiles, allover lace and silk messaline. Ladies' and misses' sizes; white and all best shades.

Here are the three great bargain lots:

Dresses Worth Up to $5.00; Choice . . . $1.98

Dresses Worth Up to $10.00; Choice . . . $3.98

Dresses Worth Up to $15.00; Choice . . . $4.98

SALE OF WHITE SKIRTS

98c A big special purchase of new White Corduroy, Pique and Linen Skirts; plain weaves and figured effects; up to $2.50 values, at 98c for choice. **98c**

Other Bargains in Ready-to-Wear Dept.

Ladies' Corset Covers and Drawers; lace and embroidery trimmed, at .. **19c**

Ladies' Gowns and Petticoats worth up to $1.00; in this sale at .. **39c**

Gowns, Petticoats, Combination Suits and Princess Slips; up to $3.00 values .. **98c**

Children's Drawers of good muslin with embroidery ruffles .. **10c**

Children's Muslin Petticoats with embroidery ruffles; this sale .. **25c**

All-silk Satin Messaline Petticoats with dust ruffles; $5.00 values .. **$1.98**

Ladies' Black Mercerized Petticoats, worth up to $1.00; this sale .. **39c**

Ladies' Wash Petticoats of good ginghams and madras; this sale .. **25c**

Lot of Ladies' Fancy Parasols that were up to $2.50; this sale .. **69c**

One lot of Children's Fancy Parasols to close out at, choice .. **5c**

Wash Goods

3,000 yards of Fancy Dress Lawns, Organdies and Batistes, up to 15c values; at 3⅞c yard. **3⅞c**

Sale of Rugs

200 Velvet and Brussels Rugs, size 18 by 27 inches, to sell at 15c for choice. **15c**

White Lawns, Etc.

300 yards of 40-inch white Lawns and 800 yards of Twilled Draperies at 5c yard. **5c**

Sale of Rugs

100 best grade Axminster Rugs; size 27 by 54 inches; new patterns; at 98c for choice. **98c**

Towel Sale

100 dozen 18 by 36-inch Union Linen Huck Towels in this sale at 5c each. **5c**

Brown Linens

Twenty-five bolts of 36-inch good quality Brown Dress Linens to sell at 7½c yard. **7½c**

Bleached Sheets

Full double-bed size Bleached Hemmed Sheets in this sale at 27c each. **27c**

French Percales

Yard-wide French Percales, in light and dark patterns, at 6⅞c per yard. **6⅞c**

Silk Hosiery

Ladies', Men's and Children's Silk Hose; white, black and colors; 19c pair. **19c**

New Crepes

5,000 yards Bulgarian and Ratine Crepes; 39c to 50c values; at 12c per yard. **12c**

Some Extra Specials

On Sale All Day Saturday

Full 11-4 Satin Marseilles Bed Spreads; up to $4.00 values; only .. **$1.25**

36-inch Ratines in white and stylish shades; $1.00 values; yard **39c**

R. & G. make Corsets in new models; $1.00 values; this sale **44c**

Ladies' Long Black Silk Gloves; on sale to-morrow at, pair .. **25c**

Ladies' White Hemstitched Handkerchiefs; in this sale, each **1c**

We Give Green Trading Stamps

BASS'

IN OUR FURNITURE DEPARTMENT

36 by 72-inch genuine Crex Rugs on sale to-morrow at, only .. **98c**

6 by 9-foot Japanese Matting Art Squares in good patterns; to-morrow .. **$1.39**

9 by 12-foot Japanese and heavy China Matting Art Squares at, only .. **$1.98**

Mosquito Nets, complete with frames and ready to hang; only .. **98c**

Babies' Cradles; well made of solid oak; in this sale, only .. **98c**

Babies' Park Gocarts with rubber-tired bicycle wheels; this sale .. **$1.98**

All-steel and leather Gocarts with rubber-tired bicycle wheels; real $8.50 values; this sale **$4.95**

Mail Orders Filled When Accompanied With Check or Money Order

Solid Oak Center Tables; 18 inches high with 12-inch tops; similar to above cut; only .. **29c**

(On sale from 1 to 10 p. m. only.)

Some Extra Specials

On Sale All Day Saturday

1,000 dozen 100-yard Spools of Silk; black and colors; per spool .. **3c**

Men's $1.00 Negligee Shirts on sale to-morrow at choice, only .. **49c**

Men's Porous and Balbriggan Underwear; this sale, per garment .. **25c**

Men's and Boys' Bathing Suits, worth $1.50; this sale, only .. **69c**

Men's White Hemstitched Handkerchiefs; on sale to-morrow at .. **2c**

BASS'

18 West Mitchell Near Whitehall

$9,000 BATEMAN SWINDLE CASE ON TRIAL

Felder Faces Lanford First Time Since Dictograph Row When Detective Testifies.

Chief of Dectives Newport Lanford and Colonel Thomas B. Felder met Friday morning for the first time since their row in the Grand Jury witness room a few weeks. Chief Lanford was a witness for Judge J. N. Bateman, tried on a charge of larceny after trust in connection with an alleged pool room swindle. Colonel Felder cross-examined him as the attorney for Frank Rothleutner, the prosecutor.

The case came to trial before Superior Judge L. S. Roan Thursday afternoon. The session was taken up with a narrative by Rothleutner, an Austrian, who unfolded a story of a $9,000 swindle in which he said H. H. Brown, J. H. Blake and J. N. Bateman were principals. Brown and Blake have not been arrested.

Won $56,000 on Horses.

Rothleutner said he met Brown at Miami, Fla., in February, and after forming his acquaintance was introduced to Blake, who said he had won fabulous sums at the Miami pool room. He said that finally he went to the place with them, where he met Judge Bateman, who was called the "commissioner," and seemed to be in authority.

Rothleutner said that after making several small bets and winning, he listened to the entreaties of Blake and Brown and made a bet of $10,000, for which he put up his personal check. The horse won, he said, but the "commissioner" would not pay him until he proved that his check was good.

After a futile effort to get the banks at Kilgore, Neb., to honor his draft for this amount, he said, he telegraphed his son to round up $10,000 worth of cattle and send him the money. After about ten days' delay he received from his son $9,000, all the cattle had sold for. Blake and Brown went with him to Jacksonville to get the draft cashed, he said, and Judge Bateman went with them as far as St. Augustine.

"Branch" in Atlanta.

Rothleutner said that when he got the money Brown and Blake told him to come on to the branch of the "syndicate" at Atlanta, where he could get his winnings without any trouble. He said that he was taken by them to 171½ Whitehall Street, where they went into a room on the third floor that had much the same appearance of the room in Miami.

He said that while the cashier was telegraphing Miami to find out whether to pay the $56,000 they had won, Brown and Blake persuaded him to bet his $9,000, which he did.

Rothleutner claims that the place in Atlanta was operated by Judge Bateman, and was a fake pool room. He said the telegraph wires ended in another room and that the promoters had any horse they wished to cross under the wire first.

ONE OF THOSE VACATIONS

Copyright, 1913, International News Service.



Asiatics Driven Out Of California Town

SAN FRANCISCO, June 27.—Y Numano, acting Japanese Consul General here, to-day received a report of the action of citizens of Hemet, a small town near Riverside, Cal., who yesterday drove fifteen Asiatics out of town.

According to the story from Hemet, the men who were driven out had been brought there to pick apricots. A band of citizens met the party at the train, threw the Asiatics' baggage on board and ordered them to climb on the train and not return.

First Woman Takes Charge of Dining Car

CINCINNATI, June 27.—To Miss Carrie Benton, of this city, belongs the distinction of being the first woman placed in charge of a dining car on any railroad. Miss Benton is stewardess of a dining car running between this city and Dayton over the Cincinnati, Hamilton and Dayton Railway, and makes a round trip each day between the two points.

During meal hours she serves an average of one guest every four minutes.

MEN WELCOME MOTHER'S FRIEND

A Duty That Every Man Owes to Those Who Perpetuate the Race.



... is just as important that men should know of progressive methods in advance of motherhood. The suffering, pain and distress incident to child-bearing can be easily avoided by having at hand a bottle of Mother's Friend.

This is a wonderful penetrating, external application that relieves all tension upon the muscles and enables them to expand without the painful strain upon the ligaments. Thus there is avoided all those nervous spells; the tendency to nausea or morning sickness is counteracted, and a bright, sunny, happy disposition is preserved that reflects wonderfully upon the character and temperament of the little one soon to open its eyes in bewilderment at the joy of his arrival. You can obtain a bottle of "Mother's Friend" at any drug store at $1.00, and it will be the best dollar's worth you ever obtained. It preserves the mother's health, enables her to make a quick and complete recovery, and thus renewed strength she will eagerly devote herself to the care and attention which means so much to the welfare of the child. Write to the Bradfield Regulator Co., 129 Lamar Bldg., Atlanta, Ga., for their valuable and instructive book of guidance for expectant mothers. Get a bottle of Mother's Friend to-day.

LITTLE STORIES of the TOWN

An Automobile Afterthought.

A group at the Georgian Terrace were talking motors and motoring, and one of the party was telling his exploits; how on a certain ride of a summer's night he found himself with enough gas to get home, but not sufficient to take him over a short, stiff hill that barred the way. They got half-way up, but no farther, because the gas in the tank was too low, and there they stayed until one of the party walked a mile to the nearest telephone and called for help. They waited and waited for the welcome sound of a car coming, but there was no sign.

After an hour or more had passed a sorry one-horse hack ambled up and its driver inquired:

"Be you the parties what wants this gazzerleen?" They were, and he handed out the five-gallon can. "Frank didn't have nobody to send, so he asked me," the driver explained.

"Well, that was certainly some funny experience," the narrator concluded. "What do you think of it, old man?" he concluded, turning to me. "What would you have done in the same circumstances?"

"Turned right around and backed up, of course."

A Season Ticket Was His Wish.

At a certain college not a thousand miles from Atlanta the male students were not permitted to visit the resident lady boarders. One day a male student was caught in the act of doing so and was court-martialed.

The head master, addressing him, said: "Well, Mr. Blank, the penalty for the first offense is 50 cents, for the second, $2.50; for the third, $5, and so on, up to $15."

In solemn tones the trespasser said: "How much would a season ticket cost?"

Perfectly Willing To Be the Fall Guy.

There was not even standing room in the crowded car, but one more passenger, a young woman, wedged her way along just inside the doorway. Each time the car took a sudden lurch forward she fell helplessly back, and three times landed in the arms of a large, comfortable man. The third time it happened he said, quietly:

"Hadn't you better stay here?"

The Sunday American goes everywhere all over the South. If you have anything to sell The Sunday American is "The Market Place of the South." The Sunday American is the best advertising medium.

4-Foot Blacksnake Routs Garden Party

ALTOONA, PA., June 27.—Dropping from a big maple tree to the table at which John Schenk was entertaining a few guests at his summer cottage at Wopsononock on the mountaintop, a four-foot blacksnake broke up the feat and took away the appetites of the party.

Schenk refused to kill the reptile, saying that the blacksnake would drive out rattlers and copperheads

Bribe Charge Faces Minister in Court

CHICAGO, June 27.—The Rev. Fred E. Bennett was ordered to appear before the morals court to answer a charge of contempt in connection with the trial of his brother, Paul Bennett, sentenced to the Bridewell recently on a charge of pandering.

Assistant State's Attorney Langtry charged that the Rev. Mr. Bennett offered to bribe a witness who testified against his brother.

Maderos Form Big Corporation in U. S.

NEW YORK, June 27.—Ernesto Madero, former Secretary of Treasury of Mexico, and his brother, Salvador Madero, have organized a corporation under the name of Madero Brothers, Incorporated, general commission merchants, with a capital of $1,000,000, to export and import with Mexico, and to act as selling agents of the Madero guayule rubber interests.

The Madero brothers are entirely out of Mexican politics.

REFORMATORY FOR GIRLS SEEMS SURE

Senate President and Others Indorse Measure for Home for Wayward in Georgia.

President Randolph Anderson of the Senate has announced that he will support a measure for the establishment of an industrial home for wayward girls in Georgia. Leading members of both the House and Senate have pledged support.

The measure has ben indorsed by Superior Court judges and by practically all of the women's clubs and social welfare organizations throughout Georgia.

Even as the law now stands, it is contemplated that Georgia should have some place for the detention and care of wayward girls. The State Reformatory at Milledgeville was instituted with the idea of caring for boys and girls, but the lack of necessary facilities and money for that institution and other circumstances have made it impossible for that institution to be used as anything but a boys' reformatory.

The need of a similar institution for girls is recognized, and it is believed will receive no opposition.

Mr. Anderson said:

"The growth of the towns of Georgia has forced this problem upon our attention. It is one of those measures of prevention which we must institute, and that right early."

Scandal in Peerage Hinted in Will Suit

Special Cable to The Atlanta Georgian.

LONDON, June 27.—Testimony touching domestic affairs of Lord and Lady Sackville was given to-day in the suit brought in an effort to break the will of the late Sir John Murray Scott, because he left Lady Sackville $5,000,000. Undue influence was alleged by relatives of Sir John.

Private letters were introduced showing that Lady Sackville invited the warmest affection from Sir John. One ended: "Won't you please call me your little rascal?"

Colonel Has His Eye On Jungles of Brazil

NEW YORK, June 27.—Another tropical jungle trip, with probably big game hunting as an incident, may be indulged in by former President Roosevelt in course of his visit to South America.

While in South America, it is stated in The Outlook, he will visit Brazil and Chili, and "possibly will take the occasion to make a trip into the tropical interior of the continent."

RIDING BREECHES BARRED BY KING

George Joins Queen in Fight on Females Riding Astride—Expert Agrees With Royalty.

Special Cable to The Atlanta Georgian.

LONDON, June 27.—King George to-day joined Queen Mary in her ban on women riding astride by issuing another royal decree that no woman rider shall wear breeches in the presence of the King or Queen. These "commands" have aroused a great deal of discussion among equestriennes.

Lady Greenall, wife of Sir Gilbert Greenall, one of the promoters of the International Horse Show, took the side of the King and Queen Mary.

"It is certainly a more pleasing sight to see a woman rider in the traditional side-saddle and dressed in feminine garb than to see her tearing along wearing man's clothing and seated in a man's saddle. Experience has taught that the side-saddle is the real saddle for women," said she.

Others, however, took an entirely opposite view.

Isle of Palms 'Dry' For Editors' Session

CHARLESTON, S. C., June 27.—Fifty South Carolina editors are in convention at the Isle of Palms. Norman Hapgood, of New York, addresses the editors Friday night.

Governor Blease has sent constables to keep the resort dry. The editors are drinking sodawater.

Drivers' Strike Adds To Cincinnati's Woes

CINCINNATI, June 27.—To add to Cincinnati's industrial difficulties a strike of teamsters and omnibus drivers, involving about 8,000 men, is scheduled to begin to-morrow.

This, added to the strike of garment workers and ice deliverers, will further cripple business.

U. S. Still Leads In Meat Exporting

WASHINGTON, June 27.—The total value of meats and food animals entering international trade, according to the Bureau of Foreign and Domestic Commerce, Department of Commerce, is approximately $450,000,000 per annum, of which about one-third is from the United States, and consists chiefly of pork and pork products.

While the total value of meat products and food animals exported from the United States in the year which ends with this month will be only about $150,000,000, against approximately $250,000,000 in 1906, this reduced total far exceeds that of any other country.

Are Your Feet on Fire?

Do they ache and burn from pavements, scorching like seething furnaces under the hot sun? Swollen and throbbing with pain? **Jacobs' Foot Relief Tablets** in the foot bath instantly soothes, and eases the feet, draws out poisonous matter clogging the pores, gives free circulation, stops the swelling and makes the feet feel good. Use it for a few nights and your feet will torture you NO MORE. 18c, by mail 20c.

Jacobs' Foot Comfort, powder form, to be sprinkled in shoes and stockings; prevents excessive perspiration; keeps the feet cool and comfortable. 15c, by mail 17c.—(Advt.)

LET ME END YOUR TOOTH TROUBLES

Absolutely Painlessly

Those who dread having teeth extracted, filled or crowned should call at my office and I will demonstrate to your entire satisfaction that I can do it painlessly by the use of my Nitrous Oxide.

Fillings in Silver, Platinum and Amalgam, 50c.

NO PAIN



73 1-2 Whitehall Street

$5 A SET

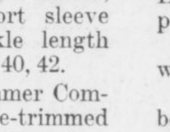

22-K Gold Crown, Porcelain Crowns and Bridge Work.. $3, $4, $5

TERMS TO SUIT

Guaranteed for 20 Years. They Never Slip or Drop. I Guarantee Them for 20 Years.

Lady Attendant and Ladies' Rest Room. Daily, 8 to 8; Sunday, 10 to 3. Phone: Main 1298.

Gold Dust Vulcanite Sets Do Not Make the Mouth Sore Nor Have Rubber Taste.

DR. WHITLAW, 73 1-2 Whitehall Street

Entrance 73½ Whitehall Street, Fourth Door from J. M. High Company. Over the Atlantic and Pacific Tea Store. Opposite Vaudette Theater.

$18.20 Round Trip $18.20
GETTYSBURG.
Reunion Blue and Gray.
Tickets sold June 28 to July 1, inclusive. Return limit July 10. Liberal stop-over privileges.
SOUTHERN RAILWAY

REMOVAL SALE

$12.50 Suits at	$ 9.98	$20.00 Suits at	$15.98
$15.00 " "	$11.98	$22.50 " "	$17.98
$16.50 " "	$12.98	$25.00 " "	$18.98
$18.00 " "	$13.98		

Cut Prices On Odd Pants
See Window Display

I X L Clothing Co.

FRED HEILBRON. 10 Marietta St.

Davison-Paxon-Stokes Co.

Half-Holiday Briefs for The Downstairs Section

The store closes half-day on Saturday, but note the good things you may buy at a saving---from eight till one.

It might be well to remember that these are only a few of the economy opportunities just now in THE DOWNSTAIRS SECTION.

Knit Underwear Specials

Women's maline, can't slip, cotton Vests; regular sizes 10c; extra large sizes, 12½c each.

Men's 25c Shirts and Drawers at 15c; high neck, long sleeve Shirts, in sizes 40 and 42; short sleeve Shirts, in size 44. Ankle length Drawers, sizes 30, 32, 38, 40, 42.

Women's knitted Summer Combinations; loose, lace-trimmed knee; regular sizes 25c; extra sizes 35c pair.

Miscellaneous Economies

Genuine Spanish Castile Soap, that sells regularly at 10c cake—may be had Saturday at 5c for two cakes. An ideal soap for the bath.

One-pound cans of Corylopsis Talcum Powder at 10c can.

White Lisle Elastic, all widths, at 5c yard; regular 10c value.

Narrow white, pink and blue Tape for running in lingerie; 5c bunch.

Finishing Braids, white and colors, at 5c bunch.

Sew-on Hose Supporters, for corsets, at 10c pair.

100-yard spools of Sewing Silk; all colors, white and black; 5c spool.

5c for two spools of Cotton—white and black.

Silk Dress Shields, 15c pair.

Cotton Dress Shields, 10c pair.

Good Pins—2 papers for 5c.

Black leather Handbags of regular $1.00 value, at 50c each. The newest shapes and styles.

Children's patent leather Belts at 10c each; black, red, sky, navy and pink.

Hosiery Economies for the Whole Family

Infants' white and black Cotton Hose; 12½c regularly, for Saturday at 10c pair.

Women's sheer, gauze silk-lisle Hose; black, white and tan; 25c pair.

Men's black cotton Half Hose, with white sole, 12½c pair.

Children's "Economy" Hose, for boys and girls; fine one-and-one ribbed; black only; 15c pair.

Women's "Economy" Hose, black cotton, medium weight; 15c pair.

A Lot of Good Dresses for Girls

Specially priced at 98c for Saturday. Made of white ratine—with black or Copenhagen stripes; 6 to 14-year sizes. They are regular $3.00 Dresses.

"Gretchen" Dresses for Little Tots at 25c

Cunning little short-waisted style, known as the "Gretchen," of chambray or gingham; 2 to 6-year sizes.

A Fine Lot of Boys' Sailor Suits at $1.00

Fresh, new Suits of white linene, with red or blue striped sailor collar. Sizes 2 to 6 years.

Men's 25c Silk four-in-hand Ties; dark colors, at 15c each.

Women's Gingham Petticoats at 47c

You may have them in solid blue, or blue or pink stripes or checks.

Friday and Saturday Two Busy Days at the

ROYAL SHOE STORE

BEST SHOES--BEST STYLES--HONEST PRICES

Men's Oxfords in all the leading styles and leathers—		Ladies' Pumps and Oxfords in Patent, Gun Metal, Vici, Satin Tan, Velvet, Canvas and Buck.	
$2.50 values at	$1.95	$2.50 values at	$1.95
$3.00 values at	$2.45	$3.00 values at	$2.45
$3.50 values at	$2.95	$3.50 values at	$2.95
$4.00 values at	$3.45	$4.00 values at	$3.45
$5.00 values at	$4.25	$5.00 values at	$4.25

200 Pairs Ladies' Pumps and Oxfords Values Up to $3 at $1.10

ROYAL SHOE STORE

86 North Broad Street

MIXED MEDICAL BOARD PLAN IS DENOUNCED

"Irregulars" Claim "Regulars" Might Tyrannize Profession if Proposed Bill Becomes Law.

A bill to be fought out in the Legislature creating a composite board of medical examiners for the State of Georgia, framed by the American Medical Aasociation, has brought a storm of protests from a large number of physicians not only in Atlanta, but throughout the State.

The bill provides for a board of eight members, composed of "eight practicing physicians of integrity and ability, who shall be residents of, and have ben duly licensed to practice medicine in this State, and who shall have graduated from reputable medical schools and have been engaged in the active practice of their profession within this State for at least a period of five years, but none of them shall be connected in any way with any medical college."

Five members of this board shall be "regular" physicians, two shall be eclectic physicians and one shall be a homeopathic physician, all to be appointed by the Governor.

And here comes one of the greatest issues: Five out of the eight members are to be "regular" or allopathic physicians, two eclectic and one homeopathic. It is the contention of the physicians outside the ranks of the "regulars" that if the examiners saw fit—and they might—only allopaths would be permitted to practice medicine in Georgia. The two eclectics and one homeopath constitute a small minority of the board as provided in the bill.

"Regulars" Might Get Jobs.

A president, vice president and secretary-treasurer are to be selected by the board, and salaries shall be paid out of the funds of the board. The supposition is that these officers will be selected from the ranks of the "regulars," as they have the majority. These funds are provided further on in the bill.

Applicants must pass examinations as prescribed by the board and must be graduates of colleges recognized by the board. The board also has the right to revoke the license of any physician at any time, for causes as adopted by the board.

Each applicant must have his certificate recorded by the clerk in the county where he resides and practices his profession, the applicant to pay a fee for the same.

Under this act the board has the right to pass upon the good standing of any medical college. Only such medical colleges will be considered in good standing as possess a full and complete faculty for the teaching of medicine, surgery, obstetrics in all its branches, afford their students adequate clinical and hospital facilities, require attendance upon at least 80 per cent of each course of instruction, etc.

Section 8 provides for examinations and requirements by the board and a fee of $2 shall accompany the application, and a like amount shall be paid by the applicant for each separate subject upon which he may be required to be examined.

A fee of $20 is required of each applicant, which shall accompany the application. A fee of $50 shall be paid for issuing a license by reciprocity. No part of any fee is returnable under any circumstances.

May Revoke License.

The board may refuse to grant, or may revoke any license to practice medicine for a score or more reasons, one of which is advertising.

The penalty attached to violations of the act is a fine of from $500 to $1,000, or by a term of two to five years in the penitentiary, either or both.

"The claim of the 'regulars' that five of the eight members of the board shall be from their ranks is that the relative number engaged in the practice of medicine in the State is greater," said a prominent physician who opposes the passage of the bill.

"The board could, by a majority vote, refuse to grant a license to any but a 'regular,' or revoke the license of any practitioner who does not observe the 'ethics' of the profession."

THE PLAYS THIS WEEK

Forsyth Bill Pleases.

The Forsyth is enjoying a wonderfully interesting week with its headliners and features that have been keeping the theater busy since Monday afternoon. The feature acts are classed with the best that are seen along Broadway, and the headliners are the same that top bills in every principal theater devoted ... class of entertainment in the country.

... de Vanderbilt and George M... Ideal, the swimmer, and the Six Musical Cuttys would make the show of ... value if there were not four other numbers, each of which has won individual hits.

Heading the bill next week will be Ed Abeles in a comedy sketch called "He Tried To Be Nice."

Talking Pictures Coming.

"Quo Vadis" has nearly completed its engagement at the Grand. The wonderful picture has been witnessed by thousands of people since its opening a week ago last Monday, and there is every indication now that the attendance record of the first week will be eclipsed.

Commencing with Monday matinee, and continuing all the week, the first presentation of Thomas A. Edison's talking pictures will be given in Atlanta at the Grand. It will be recalled that this wonderful accomplishment of the electrical wizard created a sensation in New York, and that these pictures have been shown in numbers of theaters, but this is the first opportunity that the Grand management has had to secure a set of the machinery necessary to make the production.

"The Merry Whirl" at the Bijou.

"The Merry Whirl" will be offered at the several performances on Saturday and to-day, and, judging from the cordial reception that has been given the musical comedy during the week, the popular theater will be packed to its capacity the remainder of the engagement. Next week's attraction will be "A Trip to Paris."

SIDELIGHTS on GEORGIA POLITICS



by JAMES B. NEVIN

The Kimball House lobby nowadays is a bewildering mass of placards announcing the various reasons why this, that and the other new county should be created by the present Legislature.

In all, there are a baker's dozen of new counties knocking at the door of the Legislature for admission, and at least two or three of them are being viewed with considerable favor.

The proposed new county of Candler, to be fashioned of slices of those three monster counties—Bulloch, Tattnall and Emanuel—was the first one to get before the Legislature for consideration. On the opening day a bill was introduced calling for a certificate of birth from the General Assembly for Candler.

This county seems likely to win out. It generally is looked upon as a sound proposition, and many legislators are outspoken in their advocacy of it.

The present Legislature is not hostile to the new county idea, when the idea is meritorious, and it generally is agreed that Candler is.

Indeed, the impression is that the sole test the General Assembly will put upon proposed new counties will be that of merit. If it is a good proposition, really and truly, it will stand a fine chance to go through; if it isn't, it will stand little, if any, chance.

That seems to be the beginning and the ending of the situation the new counties are up against.

It undoubtedly seems to be true that every new county created by the Legislatures in the past few years has very materially increased tax returns, and there is general satisfaction in every one of them.

It is not probable that all of the new county propositions will go through, but it seems likely that several of them may.

And, anyway, Candler, the first entry, looks like a pretty good bet.

The percentage of lawyers in the present House of Representatives is remarkably small.

There are only thirty-one attorneys in the House, which is hardly more than half the usual number.

Notwithstanding this fact, however, the percentage of city Legislators in the present House is considerably in excess of the rural membership.

All in all, the new Legislature impresses visitors to the Capitol from day to day as being well up to the average, if not of higher quality than usual.

President Anderson presided over the General Assembly in joint session for the first time Thursday.

The joint session, being on the job for the first time in its life, apparently didn't know how to behave.

It loafed along on its work in an embarrassed and hesitating sort of fashion for a few moments, twirling its thumbs, or words to that effect, until President Anderson finally arose and said: "Won't some Senator kindly introduce a resolution providing for tellers, so we can proceed with the count for Governor and State House officers?"

Judge Allen promptly arose to the demands of the occasion and offered the resolution, as the President had suggested, and after that everything was pretty enough!

Through inadvertence the inheritance tax bill offered on Wednesday by Mr. Swift, of Muscogee, was given out as having been offered by his colleague, Mr. Slade. The wrong name got on the bill somehow.

Mr. Slade is supporting his associate's bill, but has no desire to take credit for its composition, as credit for that belongs to Mr. Swift.

Mr. Swift is one of the younger members of the new House and has never been to the Legislature before. He already has made many frinds, however.

J. Walter Wise, of Fayetteville, who will be a candidate for Congress again next summer, has been mingling with his friends in Atlanta of late, and says he has been greatly encouraged in his ambitions to represent the Sixth District in the National House of Representatives.

The contest between Mr. Wise and Judge Bartlett last time was very close, and another race between them would be exceedingly spectacular. It has been rather persistently rumored, however, that Judge Bartlett will not seek re-election to the House, as he will have rounded out an even 20 years in Congress at the expiration of his present term.

Judge Bartlett has made no formal statement of his intention to retire, however, as Congressman Hardwick has, and it may be that he will run again. If he does not, it seem likely that Mr. Wise may receive the office without opposition.

"Uncle Billie" Wilson, of the last House of Representatives, is down from Gwinette, shaking hands with the "boys."

"Uncle Billie" is one of the generally popular veterans that spend a good deal of time in the Capital during legislative sessions, and there are few men within the State better posted on things than he. He is an optimist, and does not believe that things are headed for the demnition bowwows, and he never views with alarm. Pointing with pride is his long suit, and he gets away with it splendidly.

Judge Augustus W. Fite, of the Cherokee Circuit, fighter, friend of the people, foe of the Demon Rum, and so forth and so on, is in Atlanta.

Judge Fite may be persona non grata in some neighborhoods, but he always is the center of an admiring group in the Kimball lobby, and when he is talking, the audience most always is sitting up and taking notice. He is courageous, and doesn't in the least mind saying what he thinks about people and things, whether his hearers agree or no.

Just now, the judge is earnestly advocating reform in the way of railroad grade crossings in Georgia, and he thinks that something should and must be done along that line pretty soon.

He thinks the matter should be adjusted in fairness and equity to the roads as well as the people, however.

Your digestion cannot be at its best without good teeth.

COLGATE'S TRADE RIBBON MARK DENTAL CREAM

Cleans, preserves, polishes deliciously and antiseptically.



Sold Everywhere

PUBLIC COMFORT STATION BOOSTED

Leading Citizens Indorse Movement and Suggest Plans for Its Consummation.

The movement for a public comfort station in Atlanta has received impetus in the few days since it was launched, through indorsement by leading citizens.

The plan most favored is to place the station at some central point and equip it with blootblack stands, news stands, writing desks, telephones and similar conveniences, having sufficient attendants to maintain it in a sanitary manner. It is proposed to have it under the supervision of the police department.

L. C. Green, a member of the Chamber of Commerce, suggested Friday that the station be constructed south of the Peters Building, beneath the steps leading down to Wall Street, or that the Pryor Street underpass be used by closing the pass midway and using the north end for women and the south end for men, remodeling the underpass to meet the purpose.

"The money for this plan very easily could be raised by the City Council," said Mr. Green, "but if the city did not desire to engage in the project, I believe there are plenty of enterprising men with money who would build such a place and lease it from ten to twenty years to some reliable man who could have a soda fount, cigar stand, news stand, bootblack stand and other conveniences."

End of Harvester Trust Case in Sight

CHICAGO, June 27.—Final testimony in the Government's suit to dissolve the International Harvester Company as a trust was expected late to-day. The taking of evidence, with occasional short interruptions, has been in progress nearly a year. Several thousand typewritten pages of testimony have been taken.

The defense has completed the presentation of its evidence and the Government will call only one or two witnesses in rebuttal.

MISSING GIRL FOUND.

NEW YORK, June 27.—Helen McCarthy has been found, according to the police. The 16-year-old mysteriously disappeared Tuesday night.

Corbett Tells Best Temperance Lesson

NEW YORK, June 27.—"That was the best lesson on temperance I ever learned in my life," declared James J. Corbett, former champion prizefighter, addressing the Whitestone, L. I. branch of the Woman's Christian Temperance Union. He said, while a young man in San Francisco, he was employed in a bank as a clerk, and had been the protege of the vice president.

"This man's only fault was drinking," said Corbett, "and a few years later, when I was a prizefighter in New York, he came to my hotel, dressed in the shabbiest clothes, begging for money. Drink had broken him entirely."

Instinct Put Before Eugenics by Doctor

NEW YORK, June 27.—Commenting on the declaration of Dr. H. R. Morris at a medical convention in Chicago that a Federal eugenic law would result in a Spartan race, Dr. James W. Walsh, medical expert, said instinct was preferable to artificial regulations.

"The Spartans," he asserted, "were the best fighting machines the world ever had, but they have not left us a single intelligent idea. Athens, of the same size as Sparta, with the same race and climate, left the world an immense heritage of ideas without any of this eugenic nonsense."

Chicago Heat Toll Three; Cleveland, 7

CHICAGO, June 27.—Another hot day swooped down upon Chicago today. Slight promise of relief was held out by the weather forecaster, who said that thundershowers were due to-night.

Three deaths from heat occurred yesterday and several prostrations were reported early to-day.

CLEVELAND, June 27. — The deaths of seven babies occurred last night, due to the terrific heat.

PETITIONERS WANT HIGHLAND PAVED

Ask Improvements From Fort Street to Bridge Over the Belt Line.

Petitions are being circulated by property owners in Highland Avenue for the repaving of the thoroughfare from Fort Street to the bridge over the belt line of the Southern Railway.

This portion of Highland Avenue was paved with Belgian blocks about 20 years ago.

"If anyone can spend a night in Highland Avenue from Fort Street to the bridge without being awakened a dozen times they are deaf," said a resident. "The sewer department has torn up the paving several times and replaced it. The waterworks department has torn up the paving and replaced it many times. The gas company has torn it up innumerable times. The telephone company has also took a turn at tearing up the paving, until it is as uneven and rough as the hide of a politician and as noisy as a Fourth of July orator. Why, even the street cars have become infected with the noise microbe—especially those in the early morning. A drum corps in full operation would be soothing in its quietness to Highland Avenue at almost any hour of the day.

"And this leads me to remark that it is only a question of a short time until a viaduct will be built over the Butler Street dip, making the ending of Highland Avenue at Piedmont and Harris Streets. This is another improvement which will be taken up just as soon as the street is repaved with a smooth paving. The importance of Highland Avenue is greater than that of almost any other street on the North Side next to Peachtree, and it will be good business to repave the street and build the viaduct across darktown."

Out-of-doors---how much that spells to a nerve-worn business man. The time saved by living at the playground makes recreation possible.

Brookhaven lots offer a fine chance to mix play with your work.

These lots are sure to advance.

CHAS. P. GLOVER REALTY CO.

2 1-2 Walton St.

THE GLOBE "23 Years of Unquestioned Integrity" THE GLOBE

Beginning To-day---Our Regular Semi-Annual

25% DISCOUNT SALE!

A Clearance Extraordinary---To Which the Men of Atlanta Look Forward Half-Yearly with the Expectation of Getting the Greatest Clothing Values of the Season!

Twice every year we make a QUICK DISPOSAL OF EVERY SUIT LEFT IN STOCK—it's the unalterable Globe policy to CARRY NOTHING OVER to another season. Beginning to-day, we offer choice of this well known dependable high grade stock of Men's and Youths' Clothing at a BONA FIDE 25 PER CENT REDUCTION of the regular notably low GLOBE prices, which are MARKED IN PLAIN FIGURES the year round. A remarkable MONEY-SAVING clothing event —RIGHT NOW, with practically a whole season's wear ahead. Note the following representative values and ATTEND!

Extra Special 280 Suits

Broken lines—only one and two of a kind, but ALL sizes in the lot. Stylish Suits of medium and light-weight all-wool summer fabrics. Suits for STOUT and FAT men. Suits for SLIM and TALL men. Regular sizes for men and youths.

Values up to $15 and $18 CHOICE $7.50

Men's and Youths' Suits 25% Off

Suits That Sold at $25.00 now - -	$18.75
Suits That Sold at $20.00 now - -	$15.00
Suits That Sold at $18.00 now - -	$13.35
Suits That Sold at $15.00 now - -	$11.25
Suits That Sold at $12.50 now - -	$ 9.40

Soft Outing SHIRTS	Fine Silk TIES	Pure Silk SHIRTS	"Peter Hill" PAJAMAS
Collars to Match $1.25 Quality	Regular 50c Quality	Regular $3.00 Quality	were $1.50 now
85c	25c	$2.00	75c

Men's Straw Hats

$1.50 and $2 Vals. - $1.35
$1.00 and $1.25 Vals. 85c

Men's Pure Linen Suits $5.00

Nainsook Union Suits

Splendid quality. Regular $1.00 value. Special 50c

Nainsook Underwear

Short and Athletic sleeves, Knee Drawers, Special.... 25c

Miscellaneous Specials

Men's Bathing Suits.........75c
"Coatless" Suspenders 25c
Children's Indian and Cowboy play suits ......$1.00 and $1.25

Men's Palm Beach Suits $7.50

89-91 Whitehall **Globe Clothing Co.** 89-91 Whitehall

Half-Day Saturday Sales at

M. RICH & BROS. CO.

We Close Saturday 1 P.M.

All charge purchases made Saturday go on July Statement, payable in August.

$5 Summer Dresses $2.95

New summer dresses. Very special—secured and offered to boost Saturday morning sales.

Made of fine white dimities, lawns and barred Swisses bestrewn with neat designs in black, blue or lavender. High waist line piped in colors to match. Piping and buttons to match. Round neck.

$1.25 & $1.50 Waists at $1

Smart summer styles; the newcomers of our buyer's recent New York purchases. Voiles and lingeries, lace and embroidery trimmed.

78c for $1 waists. Broken lines grouped from stock. A little bit of everything represented.

(Ready-to-Wear—Second Floor)

Every Hammock in Stock at ½ Price

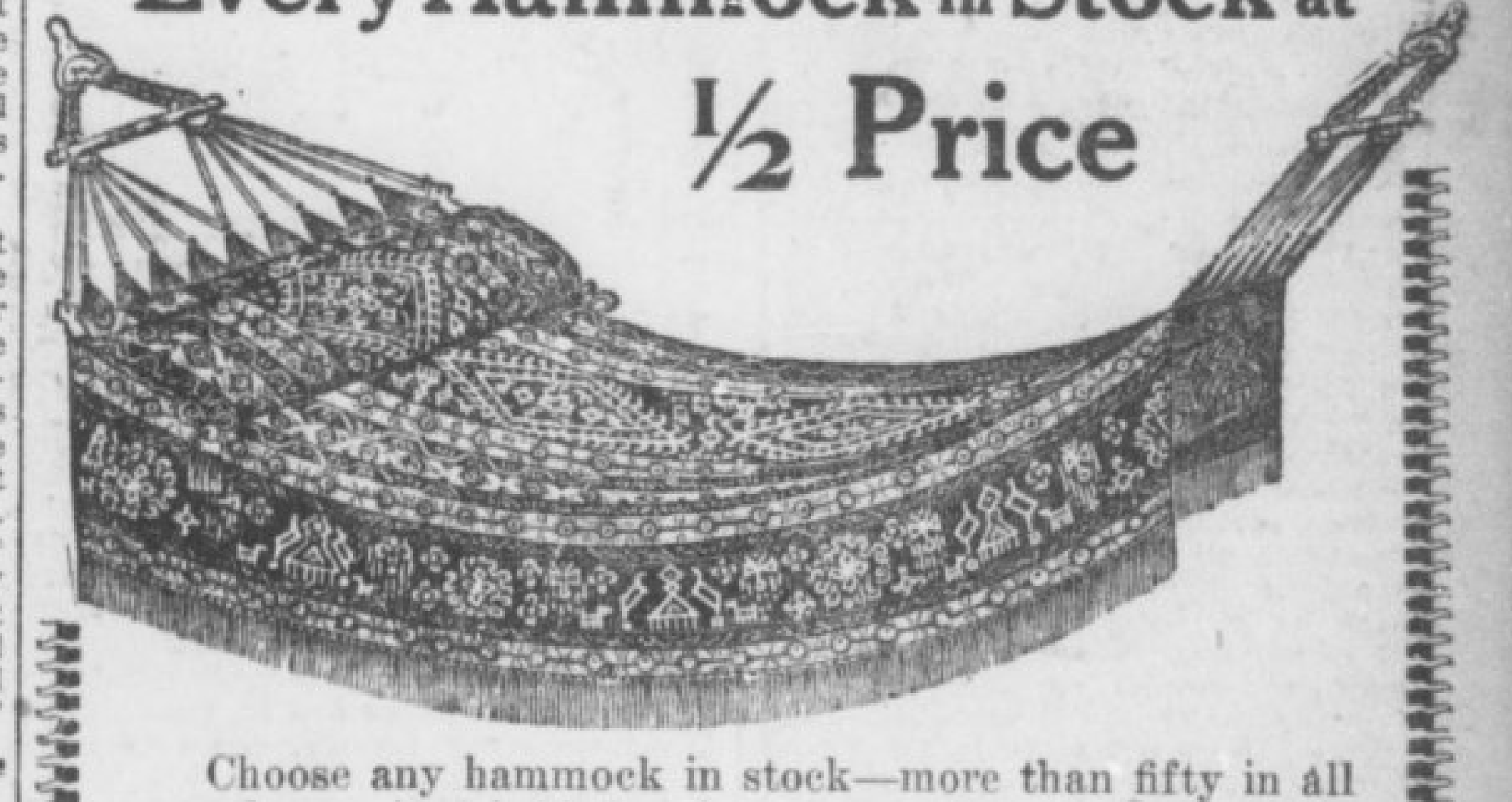

Choose any hammock in stock—more than fifty in all —and pay just half the former regular marked prices. Almost every kind of hammock made is represented.

Former prices were $1.25 to $10.
Present half prices 63c to $5.

(Annex—Main Floor, Left)

$2.50 Shetland Veils $1.25

Regulation size black or white Shetland veils. A special purchase further underpriced for Saturday morning selling.

Something New---A Dust-Proof Veil

Designed especially for autoists. Shetland veil, open mesh over face with deep, rather closely woven borders. White, rose, champagne, tan, taupe, emerald, navy, $2.

(Veilings—Main Floor, Right)

New Royal Society Goods

The new Royal Society package goods and finished pieces for fall, 1913, are having their initial showing.

(Art Needlework—Main Floor, Center)

These Stockings Guaranteed *To Wear to Your Satisfaction*

Try a pair of these 35c silk-lisle stockings. They are sold under this guarantee, printed on every box:

"If these stockings do not wear to your sense of satisfaction, we want you to return them and get new ones. We leave the whole matter to your sense of fairness."

Smoothly finished, smart looking, full fashioned, with reinforced heels, toes and garter top. High spliced heels. Black, white or tan. Three pairs to box, $1.

25c for "Glorietta-Silk Lisle" (mercerized cotton) stockings. Guaranteed same as above. Fine light weight for summer wear. Black, white or tan. Four pairs to box, $1.

(Hosiery—Main Floor, Right)

$1 Long Silk Gloves 59c

Splendid quality pure thread silk gloves. The approved 16-button length. Perfectly cut and finished. Double tip fingers. All sizes in black, white, tan, pongee, navy and lavender. (Gloves—Main Floor, Left)

"Paristyle" Hair Goods Sale



EVERY article in our entire stock bears the label that insures perfect satisfaction.

Cool and comfortable styles, especially arranged for summer coiffure, are easily dressed with a Transformation or Switch.

$2.00 Transformation 98c.
$3.50 Natural Wavy Switches $1.98.

All shades save grey.

(Beauty Parlor—Second Floor)

$3 to $5 Untrimmed Hats 75c



Clearing two big tables of untrimmed hats in Hemp, Milan and Ajour braids. About all colors, including a few black. No white.

Medium and large shapes—similar styles sold earlier in the season at $3 to $5. Choice Saturday 75c.

(Millinery—Second Floor)

Saturday Winds Up the Sales of Notions and Toilet Articles

M. RICH & BROS. CO.

The Whale-Headed Heron One of the Rare Freaks in the Animal Kingdom



The Whale-Headed Heron. Two photographs of this scarce bird freak, the only one in captivity.

By GARRETT P. SERVISS.

LOOK at the curious photograph of the "whale-headed heron," a bird from the Southern Hemisphere. This photograph was taken of the only representative of its kind now in Europe. Its awkward countenance, with the huge bill, seems to wear a knowing smile. When it opens its enormous jaws it seems to be indulging in a gigantic roar of laughter.

Since it is well treated in captivity, gets plenty to eat, and has a good place to sleep, perhaps it is not worrying about its lost liberty. Life is easier for it now than it was in its native haunts. It doesn't have to guard against its enemies, or travel long distances in search of its dinner. Possibly it thinks that man was made to wait upon herons, as some members of our biped race think that the sun was created to give them light and heat.

If men differed from one another as much as various members of the heron family do our zoological prisons might contain inmates of our own race whose claims to relationship we would not willingly recognize. In fact, what are we doing when we imprison monkeys and apes? They resemble us externally more closely than a stork or an adjutant resembles a whale-headed heron, yet all are members of the same family.

The herons are carnivorous birds. All of them are great fishermen. The adjutants, which grow six feet tall and live on terms of intimacy with man in Indian villages, not only feed upon reptiles, small quadrupeds and birds, but they are useful scavengers, quickly disposing of the offal of small towns. The sacred ibis of Egypt which the ancient Egyptians worshiped and carefully embalmed after death, belongs to the same family as the whale-headed heron, but if you should see the two side by side, the ibis with his tall, elegant form and his splendid scarlet plumage, and this chunky creature, with his apparently unmanageable bill, you would not think of classifying them together.

The cranes are also related to the herons, but the differences among these various tribes are so great that it is not easy to classify them. Nearly all have something remarkable about their beaks. They have to reach and grub and scoop and grab for their prey, and nature has provided them with "boat bills," "spoon bills," "pipe bills" and many other odd and fantastic forms of apparatus attached to their heads, which, in some cases, look like very clumsy contrivances—and yet they invariably serve their purpose with astonishing efficiency.

Like a Scalp Lock.

You will observe that the whale-headed heron has a natty tuft of feathers, like a scalp-lock on the back of his head. This is a family distinction, which, in his case, seems to have almost fallen into desuetude. With many of his relatives the crest is a very attractive feature.

All of these singular creatures belong to what the older naturalists called the family of the wading birds. They always have long slender legs to enable them to wade into swamps and shallow shore water in search of their food, and they all possess the singular faculty of standing for long periods of time, with the utmost nonchalance and ease, upon one leg. In the case of the whale-headed heron this would seem to be a feat requiring a very nice sense of balance, but since it runs in the family no doubt he can do it.

In South America there is a species of crane which makes a sound resembling the tone of a trumpet. This bird is easily domesticated, when it becomes as faithful to its human master as a shepherd dog, and is employed to take charge of poultry and keep them from wandering too far afield.

One of the most interesting relatives of the heron is the stork, which plays so intimate a part in the ancient traditions of animal and human relations. All along the valley of the Rhine and in Holland the stork is a sacred bird, protected and fed because of the services that he is believed to render to man. In Holland tradition says that the storks protect the great dikes constructed to keep out the sea by searching out the worms and insects which, if left undisturbed, would weaken the embankments by destroying the roots of the plants and the buried timbers that serve to retain the sands in place.

.:. Optional Politenesses .:.

By MRS. FRANK LEARNED

Author of "The Etiquette of New York To-day."

ANYONE who has a regard for charm of manner will not forget the many little politenesses, which, although not obligatory, help to give ease and pleasure to those among whom we are thrown continually in all sorts of situations in life. These may be termed the "optional politenesses," small though, which may or may not be done, or said, yet mean so much in kindly consideration.

To be civil in offering a seat in one's pew in a church to a stranger is a nice courtesy. If seats are free and one has taken an end seat, it is best to move on politely, rather than to let people step over uncomfortably. If one prefers to retain an end seat in a pew, it is best to rise and move out and allow others to pass and then resume the seat.

In an open street car it is good manners to move along on a seat and not force others to push by.

Certain civilities are always offered by a polite man. For instance, if, after a call, a lady is leaving a house to go to her carriage or motor, and it is raining, a man of the family, who may be at home, offers to hold an umbrella over her head. She would say, "Don't let me take you out in the rain." Of course, he would not be expected to withdraw his politeness, but, in mere spontaneous kindness, she would make the remark, almost deprecating his offer, while permitting it. A man would take off his hat and hold it while speaking to a lady in some windy or cold corridor or doorway, or at her carriage door. At least, a punctilious man would not forget to do so, and a lady would say, "Do put on your hat," thus giving him the option in the matter.

In one's family circle a man shows every little politeness to the women of his family, or others who may be present. He rises and offers a chair, or the seat he has occupied, when his mother, wife or any lady enters a room; he is attentive at home in offering a book, a newspaper, helping to search for a lost article, or going upstairs, perhaps, to get some forgotten article for his mother; never failing in these little courtesies, which are among the trifles which mark a well-bred man.

It should be remembered always that familiarity is not good form. Some persons make the fatal error of assuming familiar ways, while, no doubt, intending to be polite. For instance, it is considered a liberty even to touch another person's arm, or to lay the hand on another's shoulder.

A Testimonial.

Here is a "character" given to a servant on leaving her last situation: "The bearer has been in my house a year, less eleven months. During this time she has shown herself diligent at the house door, frugal in work, mindful of herself, prompt in excuses, friendly toward men, faithful to her sweetheart, and honest when everything was out of the way."

FRECKLES

Now Is the Time to Get Rid of These Ugly Spots.

There's no longer the slightest need of feeling ashamed of your freckles, as the prescription othine—double strength—is guaranteed to remove these homely spots.

Simply get an ounce of othine—double strength—from Jacobs' Pharmacy and apply a little of it night and morning and you should soon see that even the worst freckles have begun to disappear, while the lighter ones have vanished entirely. It is seldom that more than an ounce is needed to completely clear the skin and gain a beautiful clear complexion.

Be sure to ask for the double strength othine as this is sold under guarantee of money back if it fails to remove freckles.

$250 Cash Prizes for Best Solutions of This Great Mystery Story

The Atlanta Georgian Wants Its Readers to Write the Last Chapters of "The Triple Tie"

THE great serial, "The Triple Tie," consists of forty-five chapters. On Saturday, June 28, Chapter 43 will be printed, leaving Gordon Kelly in a very dramatic situation. Chapters 44 and 45 will be withheld for a few days in order to give the thousands of readers of The Georgian who have been reading "The Triple Tie" an opportunity to send in their conceptions of the conclusion of the story, containing their solutions of the mystery in competition for the prizes aggregating $250 offered by The Georgian.

Readers of "The Triple Tie" will have until noon Thursday, July 3, in which to send in their answers. No contributions will be considered if they are delivered at The Georgian office later than July 3, at noon, or bear a postmark later than that time.

Please remember that this is not a guessing contest. Originality, literary value and analytical clearness will be largely considered in awarding the prizes. Three judges, in no way connected with The Georgian, will award the prizes.

The prizes for the best solutions are as follows:

First Prize	$100.00
Second Prize	50.00
Third Prize	25.00
Fourth Prize	15.00
Twelve Prizes, each	5.00
Total	$250.00

Address all letters to Mystery Editor, The Georgian, Atlanta, Ga.

THE TRIPLE TIE

A Story for Baseball Fans That Will Interest Every Lover of the National Game.

SYNOPSIS

Gordon Kelly, a mountain boy of Georgia, goes to Atlanta. He becomes the sensation of the baseball world through his marvelous playing, although he said that he had never played a game before arriving in Atlanta. He is bought by the Boston American League Club for $50,000. Kelly incurs the enmity of Forrest Cain, a wealthy ne'er-do-well, at the same time winning the friendship and love of Mildred Deery, daughter of an Atlanta banker. Kelly is hurt in a game and Mildred runs to his assistance. He recovers, leaves the hospital and mysteriously disappears. He is not heard from for months. Mildred admits to herself that she love Kelly. Her father dislikes the publicity given Mildred's assistance to Kelly on the baseball field. He gets Mildred to agree to go to the mountains. Cain follows Mildred and calls upon her. While Mildred is fishing she suddenly comes upon Gordon Kelly. In the meeting each learns of the other's love. Kelly is sought everywhere by the press. Cain proposes to Mildred and is refused. Kelly meets Cain and the latter tries to shoot Kelly. Elmer saves Kelly's life. Mildred visits Gordon Kelly's home in the mountains and is astonished at the evidences of luxury and refinement she finds there. Gordon is caught in a storm and is made prisoner by four strange men. He is forced to write a letter to Mildred. In it he tries to convey a hint of his whereabouts.

Now go on with the story.

By A. H. C. MITCHELL.

Copyright, 1913, by International News Service.

TO-DAY'S INSTALLMENT.

The season of 1912 had developed a sensational race toward the close of the season, but this one was even more sensational. The Western clubs of the league made the rounds of the Eastern cities on their last trip of the year. The Chicago White Sox played four games with the Athletics at Philadelphia on September 9, 10, 11 and 12 and won three of them. On September 20 they opened in Boston and won two out of the three games played. These successes put them closer than ever to the two leaders. The pennant race was like a shell game. No one knew where the pea of victory would be found until the final games were played.

On September 24 the Athletics arrived in Boston for their last series of the season with the Red Sox. If either team won four games the other team would be practically out of the running, as there was a difference of only one game between the teams. The Athletics won the first game with Eddie Plank pitching, but lost the next three, and when the series ended the two teams were tied for the lead. The White Sox, in the meantime had won three out of four of the games they had played and were barking at the heels of the two leaders.

A Triple Tie.

The last week of the championship season was ushered in with the three teams nerved up to the snapping point. On Monday the White Sox lost to their opponents while the Red Sox and Athletics won their contests. The Chicago "fans" were heartbroken, while the "fans" of Philadelphia and Boston were becoming raving maniacs. On Tuesday both the Red Sox and Athletics lost and on the same day the White Sox won, which put the three teams just where they were before the Monday games. On Wednesday all three teams won. On Thursday the Athletics dropped a game on the same day. The Rex Sox were victorious in the eleventh inning and took the lead in the American League race for the first time since the season opened. The White Sox also won, making them tied with the Athletics for second place.

On Friday Boston and Chicago lost, while the Athletics won, creating another tie for flirst place and shoving the White Sox back a peg. Saturday was the last day of the season for the Boston and Philadelphia clubs. Chicago had a closing game in Detroit on Sunday. On Saturday Philadelphia had ended their schedule tied for first place.

The White Sox had yet a chance. The Sunday in Detroit was drizzly, but the final game was played and the eyes of the baseball world was on the contest. After a furious battle the White Sox won the game in the tenth inning, 4 to 3.

The American League pennant race had ended in a triple tie!

CHAPTER XLII.

A TRIPLE tie! Never was there such an ending of a championship pennant race. Possibly in some bush league, possibly in some obscure baseball organization that no one ever heard of, such a thing had happened, but it had never been reported. Not even a double tie—a tie between two clubs—had ever been recorded in the American League. There had been close races for the championship flag, season-long battles, that were not decided until the final game at the very end of the season, but never a tie, much less a triple tie.

Of course, the triple tie involving the Boston, Philadelphia and Chicago clubs had to be played off, but there was no rule in the American League to cover the point. The eight members of this organization usually settled questions that might arise in the easiest possible manner and their method was simply to turn the matter over to President Byron Bancroft Johnson, to whom they paid a salary that equalled the salary of the President of the United States in Grant's time. But the settling of the details of the play-off of the triple tie was of such importance to the three clubs involved that Mr. Johnson declined to assume the entire responsibility and called upon the clubs to nominate representatives to confer with him in Chicago at once. It was necessary to have the triple tie disposed of as quickly as possible, in order that the winner of the play-off could engage with the winning club of the National League in the annual series of games for the world's championship. The first week in October had gone by, the season was growing late and it was imperative that things should be hurried to a conclusion.

The Boston club wired one of its stockholders who lived in Chicago, C. M. Randle, to act for the Red Sox. The Philadelphia club selected President T. M. Chivington, of the American Association of Baseball Clubs, whose headquarters were in Chicago, to represent them, while Charles A. Comiskey, owner of the Chicago White Sox, represented himself. These three men met in President Johnson's office in the Fisher Building, Chicago, on Monday morning, October 6, at 10 o'clock. Johnson opened the meeting with these remarks:

"Gentlemen, it is absolutely necessary that the triple tie be played off on neutral grounds. It is also absolutely necessary that no time be lost in beginning the series. Am I right?"

The three representatives made a sign of assent.

"I knew that you would agree with me, so last night I got into communication over the long distance telephone with President Hempstead of the New York National League Club, and have secured his consent to play off the triple tie on the Polo Grounds, New York, if this meets your approval. What is your pleasure, gentlemen?"

"I move the triple tie be played off on the Polo Grounds," said Comiskey.

"Second the motion," said Randle.

"Looks as though I would be outvoted if I opposed," smiled Chivington, "but as a matter of fact I heartily agree with you, gentlemen. The Philadelphia Club votes for the Polo Grounds."

"The next question to be settled," said Johnson, "is the schedule. "There are but two ways of settling it. The first is to draw lots to determine which two clubs shall play the first game and the second is to select the teams arbitrarily on the ground of expediency. If the second plan were adopted, the Boston and Philadelphia clubs could start right in to-morrow afternoon and play the first game, while the Chicago Club was traveling to New York on the fastest train. This plan would work a slight hardship on the Chicago Club, because it would have to play the loser of the first game on Wednesday afternoon after a tiresome ride on the train. I would like your views on this question."

Arrangements Complete.

"As far as I am concerned the question is settled right now," declared Comiskey. "The members of my club are up at my ball park right now waiting to hear from me. They can jump a train on half an hour's notice. My club will risk the handicap and agree to allow the Boston and Philadelphia Clubs to play the first game to-morrow, while we are traveling to New York."

"Charlie, I always knew you were a good, game sport," said Randle. "I vote the same way and I am sure Mr. Chivington will do so, too."

"Certainly," said Chivington.

"The selection of the umpires comes next on the program," remarked Johnson.

"The selection of the umpires should remain in the hands of the president of the American League," said Comiskey. "There is no question about that, is there, gentlemen?"

"None whatever," said the other two representatives.

"Very well," said Johnson. "I appoint Connolly, Dinneen, Evans and O'Loughlin to be in charge of the games. I think that covers everything, so we better give the details to the reporters."

Half a hundred newspaper men were in the corridors waiting for the conference to come to an end and as soon as Johnson opened the door of his office they made a rush at him, demanding the news. The American League president quickly told them the details arranged for the play off and added:

Special Train Jammed.

"The schedule takes care of itself. The Boston and Philadelphia Clubs meet in the first game to-morrow afternoon. The loser of this contest will play the Chicago Club on Wednesday and on Thursday the Chicago Club plays the winner of the first game. In case there is another tie—that is, if each club wins one game and loses one game—they will start right over again, until the tie is decided by one club defeating the other two clubs. If this should come to pass—if the tie is not decided in the first round—I shall suggest to the three clubs that they play morning and afternoon games on the second round, for we must get the tie disposed of just as quickly as possible, in order that the world's series games can start."

The reporters disappeared in a twinkling to inform their papers by telephone or telegraph of the arrangements for the triple tie games.

Comiskey put in a busy ten minutes at the telephone and then announced that the White Sox would leave for New York on a special train at 9 o'clock that night and that arrangements had been made for the accommodation of all the Chicago "fans" that desired to make the trip. The response to this announcement was overwhelming, and when the applications were recorded it was found that no less than 22 Pullman cars would be required to transport the supporters of the White Sox to New York. Nearly 1,000 Chicago "rooters" clamored for tickets at the railroad office downtown where they were placed on sale. These "fans" couldn't see anything but the White Sox in the coming struggle and then wanted to be on hand to cheer their favorites and celebrate properly, in the true Chicago way, after Comiskey's team had made the Red Sox and the Athletics bite the dust.

Hours before the "White Sox Special," which was made up in two sections, was scheduled to leave the Lasalle Street Station, bearing the members of the ball team and their supporters, there was a tremendous crowd jammed in the terminal and on the streets surrounding the big structure. It was there to catch a glimpse of the ball players and to cheer them and to give them a rousing sendoff. When Manager Callahan and Captain Harry Lord, and Big Ed Walsh and the other favorites did appear in the station they had the hardest kind of work making a passageway for themselves through the pushing, jostling, enthusiasts. Finally they got to the gate that led to the train, and with one loud, long cheer ringing in their ears they boarded the train, which soon after moved slowly out of the station and headed for the East, carrying with it the hopes of the West in the coming struggle for the breaking of the triple tie.

Band Played "Tessie."

Earlier that same Monday night similar scenes were enacted in Boston. When the Red Sox jumped on board the 5:30 train at the Back Bay station there was a tremendous crush down in the catacombs, where they had waited for their special car. It was the same train they had utilized in going back and forth from New York for the world's series games and everyone looked upon it as a happy omen. A bass band, hastily assembled by the Royal Rooters, was on hand and it played "Tessie," the Boston club's lucky song, over and over again until the train bearing the athletes departed from the station, when the sound of the instruments was drowned in the roaring cheer of the assembled fans. On the later night trains out of Boston thousands of loyal supporters of the team started for New York. The service of the railroad was severely taxed to accommodate them all. The Royal Rooters and their brass band had a special train of their own.

The Philadelphians took things more quietly, but hundreds and hundreds of those who pinned their hopes and bet their money on the Athletics made the run over to New York on Tuesday morning trains. The team itself did not leave Philadelphia until Tuesday morning, but the hour of their departure had been advertised and the Broad Street Station was thronged when Connie Mack and his players pushed their way through the crowd toward their special car.

As for New York, that city was just as much excited over the triple tie as if its own team was involved. There was no time to make reservations for seats. The box offices were thrown open at 9 o'clock on Tuesday and it was first come first served. By noon every seat in the Polo Grounds was sold and the immense Brush Stadium was filled long before the rival teams appeared on the field. The ticket speculators reaped a harvest, as there had been no time to circumvent them.

Gay With Flags.

The management of the Polo Grounds had the huge grandstand gaily decorated with flags and bunting. It had also provided a military band, which played so continuously that the Royal Rooters' Band from Boston had hard work in slipping "Tessie" in edgeways. The Boston contingent occupied seats in the grandstand back of third base. The delegation from Philadelphia found seats behind first base. John McGraw, manager of the Giants, and the members of his team found places directly behind the press box. Every baseball man of high or low degree in the country that could reach New York on such short notice was on hand. They were not going to miss such an unheard of event as the playing off of a triple tie.

Bill Smith, manager of the Atlanta club, was there. The Southern League season had ended and he had journeyed North to attend the world's series games, as was his annual custom. He had arrived in New York that very morning. With him came as a sort of valet the colored gentleman introduced early in this narrative under the sobriquet of Whiskey, who had been dreaming of world's series for ten years and who had prevailed upon Smith to bring him along under a financial arrangement known only to themselves. As befitting the state of his pocketbook, Whiskey occupied a seat in the center field bleachers directly in front of the tall flagpole.

The Ball Thrown.

The game was scheduled to start at 2 o'clock. An hour before that time the players of the rival Boston and Philadelphia teams appeared for preliminary practice. They were greeted with cheers. If anything, the Red Sox were the favorites with the New Yorkers who attended the game, on the ground, doubtless that any team that could defeat their Giants for world's championship honors deserved their support.

A hundred camera men invaded the field and snapped everything in sight. The umpires, dressed in the special white uniforms of the American League, walked on the field together. Nobody loves an umpire, but they were cheered, too, and then they lined up to have their pictures taken. More cheers. They gazed wisely in the air to note the direction of the wind. They always do, though no one knows why they do it. They matched coins, the odd man to officiate behind the plate. "Silk" O'Loughlin was the lucky (or unlucky) man. The others matched again. Big Bill Dinneen, who looked particularly handsome in his new white uniform, drew the post of umpire on the bases. Connolly and Evans were the umpires at the foul lines.

Suddenly the band played the opening bars of "Hail to the Chief," and the vast crowd stood up and yelled. From far down the field came three figures abreast. They were Mayor Gaynor of New York, in the center; Mayor Fitzgerald of Boston, on the left, and Mayor Blankenburg of Philadelphia, on the right. They were dressed in frock coats and high hats. They marched to a box in the first tier, bowed and seated themselves.

Five minutes later the gong sounded. The Boston club, having won the toss, took the field with the same lineup as that which opposed the Giants in the world's series, except that Engle was on first base instead of Jake Stahl. A hundred camera men formed a semi-circle in front of the box occupied by the three mayors. The Mayor of New York arose. In his hand he held a new white baseball. He threw back his arm and threw the ball to Umpire O'Loughlin. A hundred cameras clicked. The first game to dissolve the triple tie was on.

CHAPTER XLIII.

JOE WOOD was in the box for Boston and Cady was behind the bat.

"Smoky Joe" wound himself up with great deliberation and then hurled the ball toward the plate with tremendous speed. Murphy let it pass without making a move.

"Stri-i-i-ke!" yelled O'Loughlin, in his high voice, filling every nook and cranny of the enclosure and puting everybody in good humor.

Again "Smoky Joe" put all his strength in his throw and the ball crashed into Cady's mitt with a loud noise.

"Strike tuh-" screamed the umpire.

Wood tried to sneak over a curve for the third strike, but Murphy connected with it and rapped a sharp grounder to Wagner. The Boston shortstop handled it as though it was the winning ticket in the Honduras lottery, but threw the ball five feet over the chunky Engle's head. That error was the only one charged against Boston in the game, but for unexcelled rankness it deserved a blue ribbon. Engle turned and chased the ball, muttering imprecations, but before he recovered it Murphy was on second. Oldring, the next batter, rolled a slow grounder to Yerkes and was out at first, but Murphy reached third on the play. Eddie Collins drove a long fly to Speaker and Murphy crossed the plate with the first run of the game.

The Quaker section in the grandstand went wild with delight. "Home Run" Baker was the next man to face Wood. He was implored to knock the ball into the Harlem River, but the best he could do was to put up a fly a furlong high, which fell into the extended mauleys of Larry Gardner, the Red Sox third baseman.

Jack Coombs, hero of many a ball game, was Connie Mack's selection for slab duty and Lapp was the catcher assigned to hold the Maine boy's delivery. Coombs began like a whirlwind and the first three Red Sox batsmen were retired in order.

The Athletics could do nothing with Wood's speed in the second inning and not a man reached first.

The Red Sox then took their second crack at the ball. Duffy Lewis began well by pushing the ball over second base for a single. Gardner put the runner on second with a neat bunt which Coombs threw to first, retiring the runner. Engle swung hard and shot a liner to Oldring, which, however, did not advance Lewis. Wagner then stepped to the plate, and after missing two swings, doubly made up for his error by driving the ball into the right field seats for a clean home run, scoring Lewis ahead of him. While Wagner was trotting around the bases the Boston contingent made the afternoon hideous with a series of ear-splitting yells.

"Heinie don't make 'em often, but when he does, they count," observed President McAleer of the Boston club, as soon as he could make himself heard. He was seated in a box with a crowd of State Street brokers.

That home run gave the Red Sox the lead, 2 to 1. From that time on it was a battle to the death. Both Wood and Coombs worked like powerful machines and there were mighty few safe hits made by either team. As inning after inning passed, with neither side able to add to the score, a worried look came into Manager Connie Mack's face. He kept score with one hand and pulled his long chin with the other. When the seventh inning arrived and not a Philadelphia player had been able to get further than second base, except in the first round, the wily manager began putting in his pinch hitters, but Wood mowed them down as fast as they stepped to the plate.

The seventh and eighth inning passed, leaving only goose eggs in their wake, and then came the ninth, the last chance for the Athletics. The top of the batting list was up. The first two men died on infield grounders but Eddie Collins smashed a two-base hit between Speaker and Hooper. The Quaker delegation jumped and yelled like mad. The great Frank Baker, one of the most dangerous sluggers in the business, walked to the plate and the din increased. Baker waded into the first ball pitched and drove it high and far into right field. It bore all the earmarks of a home run, but Harry Hooper, who was playing a deep field for the batter, backed up against the concrete masonry and, jumping high in the air just as the ball came sailing overhead, speared it with his gloved hand.

The Red Sox had won the first game in the play off of the triple tie.

Late that night the Chicago White Sox and their supporters, one thousand strong, rolled into the Grand Central depot. The players were hustled to their hotel and sent to bed, but the Windy City rooters invaded Broadway and gave a demonstration of how they do things in Chicago.

Early next morning they met at the headquarters of the Chicago club and each man was presented with a little cane, on which was fastened, like a banner, a long white silk stocking (ladies' style). There had been ordered by Comiskey by telegraph. As soon as the Chicago delegation was supplied with these emblems, it took Broadway again, and soon that celebrated thoroughfare, in the vicinity of Forty-second street, was a waving field of white.

But enthusiasm does not always win ball games, although some times it helps a lot. The White Sox met the Athletics in the second game of play off that afternoon, and, despite the frenzied rooting of their supporters, they lost to the Mackmen, 5 to 3. Manager Callahan, holding Big Ed Walsh in reserve to go against the Red Sox on the following day, essayed to beat the Athletics with some of his other pitchers. Scott was selected to start the game against the men from Philadelphia. It was no fault of this pitcher that the White Sox lost. It was the rocky support he received. The errors were enough to drive a temperance orator to strong drink. Manager Callahan was like a wild man as he watched his players throw the game away. Between his objection he would frantically kick up the Polo Grounds' sod and call upon all the Roman gods to witness the kind of ball his men were playing.

To Be Continued To-morrow.

Advice to the Lovelorn

By BEATRICE FAIRFAX.

NO.

DEAR MISS FAIRFAX:

I have been going with a man for the last four months. He told me that he liked me, but never tells me that he loves me. He often flirts with other girls, even when he is with me. Do you think he cares for me? S. M.

No man cares for a girl if he flirts when in her presence with another girl. Neither does he respect her.

Don't fret if you take my advice and give him up. You will miss a lot of heartaches that come to every woman who marries a man weak enough, silly enough, vain enough and fickle enough to flirt.

CERTAINLY.

DEAR MISS FAIRFAX:

Would it be proper for a girl sending out wedding invitations to send one to the gentleman by whom she was employed some months previous? F. E. L.

It would be a proof that her memory of her work for him is a pleasant one, and it is an attention that cannot be misunderstood.

THE MOTHER IS RIGHT.

DEAR MISS FAIRFAX:

I am twenty-eight and in love with a girl of sixteen. Her mother does not want us to marry yet. Do you think it would be right if we elope, or should we do as her mother says: "Wait a few years?"

The girl is too young to marry, with or without her mother's consent.

An elopement is not to be considered for a moment. If you love her too ardently to wait, you love her less than you love yourself.

CASTORIA

For Infants and Children.

The Kind You Have Always Bought

Bears the Signature of Chas. H. Fletcher.

Skin Whitened

The latest chemical invention—Excelento Whitener—which bleaches any dark or sallow skin, such as pimples, freckles, liver splotches can be removed in a few applications. It has the property of healing all kinds of skin troubles. Every package is guaranteed.

Price 25 cents by all druggists or by mail on receipt of stamps or coin.

Excelento Medicine Co., Atlanta, Ga. Agents Wanted everywhere. Write for particulars to-day.

KODAKS

"The Best Finishing and Enlarging That Can Be Produced." Eastman Films and complete stock amateur supplies. Ace for out-of-town customers.

Send for Catalog and Price List.

A. K. HAWKES CO. KODAK DEP'T.

14 Whitehall St., Atlanta, Ga.

Yellowstone National Park

Might justly be named "Geyserland." They are innumerable, wonderful and startling. The preliminary growl, the roar, the gushing scalding water—lifted sometimes 250 feet, the myriads of colors and the clock-like regularity of the Geysers bring a keen appreciation of the wonders of nature. This is only one of many features, yet worth a journey across the continent. See it this summer.

Union Pacific

STANDARD ROAD OF THE WEST

This *new and direct route* will take you there over a wonderful heavy double-track system protected by Automatic Electric Block Safety Signals. Excellent daily trains from Omaha, Kansas City, St. Louis or Chicago.

California passengers may visit the Park as a side trip from Salt Lake City or Ogden; passengers for Pacific Northwest from Pocatello, Idaho.

Low Round Trip Fares

in effect daily to Sept. 30

Stop-over at Denver and Salt Lake City. Write for beautifully illustrated booklet, giving detailed information about the Park, the trips and the best way to see the West.

C. M. ROLLINGS, T. P. A.
620 Woodward Bldg.
Birmingham, Ala.

262b

THE GEORGIAN'S MAGAZINE PAGE

The Manicure Lady

By WILLIAM F. KIRK.

"I SEE where a suffragist named Inez somebody was up to the penitentiary the other day investigating the conditions in the prison," said the Head Barber. "I suppose so many of them ladies has been guests in the English jails that she wanted to pick her out a nice apartment."

"I was reading about it, too," said the Manicure Lady. "I seen where she asked to have herself chained to a convict, or handcuffed to him, to see how the things worked. I suppose she thought that would be something funny for her to tell her girl friends after she got back home, but I wonder if she had any regard for the poor convict's feelings. I think it is kind of bum comedy for a free girl to go around getting handcuffed to an unfree criminal. The poor fellow must have felt like a awful Joe when she was standing there grinning. She could go out and ride away in her auto, and he had to go back and keep on being a convict."

Not Pleasant.

"I don't suppose prison conditions are ever very pleasing," said the Head Barber. "Prisons ain't built to be pleasant homes. If they was, a lot of city folks could break their leases and move there. But I think that there is a lot of good fellows in charge of some of the prisons, that tries to make it as easy as a hard life can be. And them jail investigations don't do much good, anyhow. The investigators go away, and if the warden is a devil he will be a devil again the minute their backs is turned, only worse. It's too much of a problem for girls to solve, anyhow."

"Brother Wilfred was in jail once," said the Manicure Lady. "The poor boy was arrested by mistake when he was coming over from Birmingham on a flat car, and he had to spend a day and a night in jail before he could get to us. I guess it was awful for one of his proud spirit to be sticking around a little cell in the cooler, trying to explain that he wasn't the real pickpocket. I know when we got him home he was nearly prostrated, and got so luny in the night that he raved about the horrors of a prison until Pa had to get up and get him a shot of high-proof stuff off the sideboard, to prove to him that he was at home and among friends."

"Did they treat him mean when he was in there?" asked the Head Barber.

"No," said the Manicure Lady, "I guess they didn't pay no attention to him at all. He said when he got home that the worst thing about a jail was the environments one is placed in. Wilfred was always kind of particular about his surroundings, and even if a prison cell is nice and clean you must admit, George, that the surroundings is kind of minor league.

A Poem.

"When Wilfred got rested up from his awful experience he wrote a poem called 'My Prison,' and sent it to the Flour & Feed Courier. He was so tickled when they printed it that he has always said since that in a way he was glad he had the experience. This is how it went:

"My prison cell was small and dingy,
With here a flea and there a jigger.
The architect must have been quite stingy
Or I think he would have planned it bigger.
Now roam I free beneath the stars,
And with pure joy my heart does swell
Because I hate them prison bars
That kept me in that awful cell!"

"Ain't that the limit!" exclaimed the Head Barber. "When that came out in the paper they ought to have sent him right back."

Against the Rules.

The night porter at a big hotel was astonished to see the figure of a man scantily dressed, descending the stairs in the early hours of the morning. Tapping him on the shoulder, the porter said, brusquely:

"What are you doing here?"

The man turned, and said, in a dazed way:

"I beg your pardon. I am a somnambulist."

"Well, sir," was the reply, "you can't walk about here like that, no matter what your religion is!"

AK Antikamnia FOR ALL PAIN TABLETS FOR HEADACHES NEURALGIA AND LAGRIPPE

The Alien

Wealth "Mocks Their Useful Toil---Their Homely Joys---and Destiny Obscure"

By NELL BRINKLEY

Copyright, 1913, International News Service.



Nell Brinkley Says

So are there strays in this wide world—they who have strayed away from their heart's desire; those homely folks whose feet have been always nimble, who like best to work with their own hands, who cling to old surroundings, who have pet chairs and little ways of affection that do not change through years, who take deep root and suffer when they are torn out and replanted into alien soil—of these is the little, faded, but still spry, lady whose hands lie idle under protest, whose eyes are a bit weary, as they never were under the woes and worries of her first simpler home.

She gazes with awe at the newly-dug-up family 'scutcheon, dusted with jewels, rampant on the door of the shopping limousine, broidered in silvery white on the napery.

The vast expanses of mirror-like floors sometimes scare her—for they are mighty lonely, and then anyway she is, as she says, "heavy on her feet." She wishes wistfully that the ceilings were lower—as the ceilings hovered lovingly above her head in the pretty cottage that held her, her babies, and her poverty in the first years of her love.

Sometimes when there is the empty house—her boys and girls who are taking daring wing into the social skies are out, and there is no one but the servants to see, she dresses in a plain black gown with the real "Val." lace that her husband bought her from a slender wallet long ago at the wrists and throat, and raps at the door of her "Long Ago." But she has not dared to go back so far as to make a pie again! She is really interested in the welfare of the cook—which is a shocking thing!

In a hard, marvelously carven, Jacobean chair she sits (her beautiful, big, broad mind that has not much to love nowadays remembering a certain comfy rocker with a Turkey-red cushion that stood in the kitchen, the rocker that waited with open arms for her to shell peas and peel potatoes), she sits—the buckled and braided footman at her elbow.

She smiles at him—for it has been this busy, big-hearted woman's habit to smile often and much. But his stiff and rigid face refuses the smile on her's. And she remembers that it isn't at all what he approv.s of. In his stiff hands he carries her tea—and the tiny cakes someone else has made. And before her brooding eyes, in the center of the great drawing room, rises a picture of what four o'clock in the evening time had been. In it she sees herself, singing low, the summer breeze stirring the muslin curtains, and a sleepy robin hammering metallically in the weed-lot, a fresh chocolate cake and a delectable apple pie cooling on the sill, the beginnings of dinner ("supper," she whispers to herself) singing joyfully on the stove, on her hip a yellow bowl, while round and round her capable hand stirs a spoon in the dark sweet batter of gingerbread.

But the dream fades, and the little woman who does not find wealth and the gilt that goes with it a comfortable thing, looks at her idle hands in her lap, and if such a "plum sweet" little woman could sniff or snort, she would do that same thing when she glimpses the little cakes on the footman's tray!

Do You Know---

A man named Bours has been arrested at Venice, California, charged with shaving the head of his bride in a fit of jealous rage to make her look unattractive in the eyes of other men. The bride, who is only 17, and much younger than her husband, complained that he overpowered her, clipped her tresses close, and then applied lather and razor till her head "looked like a billiard ball."

The highest inhabited spot in Europe is the observatory on Mount Etna, 9,075 feet above sea level.

Dutch cheese contains 41 per cent of water, against only 30 per cent in Cheshire cheese.

The dial of Big Ben at Westminster is 71 feet in circumference.

Up-to-Date Jokes

A stout old gentleman was having trouble with the telephone. He could hear nothing but a confused jumble of sounds, and finally he became so exasperated that he shouted into the transmitter:

"Who's the blithering idiot at the end of this line?"

"He's not at this end," answered a cool, feminine voice.

* * *

"You can't expect us to accept stuff like this," said the indignant editor; "it isn't poetry at all—it's simply gas!"

"I see," said the unruffled poet, "something wrong with the meter."

* * *

She—Jack, when we are married, I must have three servants.

He—You shall have twenty, dear—but not all at the same time.

What Every Girl Should Know

By BEATRICE FAIRFAX.

THAT the man who isn't attentive to his mother will make a neglectful husband.

That the man whose ambition it is to shine in society will never shine in business.

That the man who is out of work at least one-third of his time has himself more than the people or the times to blame.

That no man may be trusted to speak respectfully of a girl who has shown she hasn't a great deal of respect for herself.

That no man dreams of marrying every woman he tells he loves.

Selfishness.

That selfishness is the predominating element in every man's love, and unless she is prepared to accept the selfishness uncomplainingly, she should not accept his love.

That the girl who marries a man to reform him breaks her own heart instead.

That the ecstatic excitement of the preparations for the wedding are as brief, compared with the dull monotony of what comes after, as the ride down hill on a sled is compared with the long pull up the hill when the ride is ended. The only difference is that the burden the married woman pulls grows heavier much more rapidly than the sled.

That when she compares the criticisms of her father with the praise of her lover she does an injustice to the man in whose love for her there is no element of selfishness.

That the man who is incapable of self-denial will expect his wife to do all the self-denying that is attendant on matrimony.

The Man Who Drinks.

That the man who drinks, be it ever so little, wastes his time, his money and his prospects, and some day will be as prodigal with his wife's happiness.

That the girl who steals another girl's lover more often becomes an object of pity than of envy. The lover who can be stolen will not bring joy to any woman.

That some men's attentions are truly said to be marked, because they leave a mark that is never rubbed off.

That for a girl to oppose the conventions is like getting out in deep water with a strong undercurrent and no lifeguard in sight.

Tit for Tat.

The other morning a warden entered a cell and found the prisoner had not finished his allowance of bread, and was trying to hide it. The warden immediately threw it out of the window, remarking that it would do for the birds to pick, and gave the prisoner his supply of oakum to do. He returned some time later to collect the prisoner's work, but found him asleep, and, upon remonstrating with him and inquiring where his work was, received the following reply:

"Well, guv'nor, you see yer threw my breakfast out of the window, and I threw the oakum. If the birds can pick my bread they can pick my oakum, too!"

Palmer's Skin Whitener

Lightens the Skin Without Injury

Postpaid 25c Anywhere

All Jacobs' Stores

And Druggists Generally.

WITHIN THE LAW

A Powerful Story of Adventure, Intrigue and Love

By MARVIN DANA from the Play by BAYARD VEILLER.

Copyright, 1913, by the H. K. Fly Company. The play "Within the Law" is copyrighted by Mr. Veiller and this novelization of it is published by his permission. The American Play Company is the sole proprietor of the exclusive rights of the representation and performance of "Within the Law" in all languages.

TO-DAY'S INSTALLMENT.

Then, abruptly, he was silent, his mouth still open to utter the words that were now held back by horror. Again, he saw the detective walking forward, out there in the corridor. And with him, as before, was a second figure, which advanced slinkingly. Garson leaned forward in his chair, his head thrust out, watching in rigid suspense. Again, even as before, the door swung wide, the prisoner slipped within, the door clanged shut, the bolts clattered noisily into their sockets.

And, in the watcher, terror grew—for he had seen the face of Chicago Red, another of his pals, another who had seen him kill Griggs. For a time that seemed to him long ages of misery, Garson sat staring dazedly at the closed doors of the tier cells. The peril about him was growing—growing, and it was a deadly peril! At last, he licked his dry lips, and his voice broke in a throaty whisper.

"Say, Inspector, if you've got anything against me, why—"

"Who said there was anything against you, Joe?" Burke rejoined, in a voice that was genially chiding. "What's the matter with you to-day, Joe? You seem nervous." Still the official kept on with his writing.

"No, I ain't nervous." Garson cried, with a feverish effort to appear calm. "Why, what makes you think that? But this ain't exactly the place you'd pick out as a pleasant one to spend the morning." He was silent for a little, trying with all his strength to regain his self-control, but with small success.

"Could I ask you a question?" he demanded finally, with more firmness in his voice.

"What is it?" Burke said.

Garson cleared his throat with difficulty, and his voice was thick.

"I was just going to say—" he began. Then, he hesitated, and was silent, at a loss.

"Well, what is it, Joe?" the Inspector prompted.

"I was going to say—that is—well, if it's anything about Mary Turner, I don't know a thing—not a thing!"

It was thought of possible peril to her that now, in an instant, had caused him to forget his own mortal danger. Where, before, he had been shuddering over thoughts of the death-house cell that might be awaiting him, he now had concern only for the safety of the woman he cherished. And there was a great grief in his soul; for it was borne in on him that his own folly, in disobedience to her command, had led up to the murder of Griggs—and to all that might come of the crime. How could he ever make amends to her? At least, he could be brave here, for her sake, if not for his own.

Burke believed that his opportunity was come.

"What made you think I wanted to know anything about her?" he questioned.

"Oh, I can't exactly say," Garson replied carelessly, in an attempt to dissimulate his agitation. "You were up to the house, you know. Don't you see?"

"I did want to see her, that's a fact," Burke admitted. He kept on with his writing, his head bent low. "But she wasn't at her flat. I guess she must have taken my advice, and skipped out. Clever girl that!"

Garson contrived to present an aspect of comparative indifference.

"Yes," he agreed. "I was thinking of going West, myself," he ventured.

"Oh, were you?" Burke exclaimed; and now there was a new note in his voice. His hand slipped into the pocket where was the pistol, and clutched it. He stared at Garson fiercely, and spoke with a rush the words:

"Why did you kill Eddie Griggs?"

"I didn't kill him!" The reply was quick enough, but it came weakly. Again, Garson was forced to wet his lips with a dry tongue, and to swallow painfully. "I tell you, I didn't kill him!" he repeated at last, with more force.

Burke sneered his disbelief.

"You killed him last night—with this!" he cried, viciously. On the instant, the pistol leaped into view, pointed straight at Garson. "Why?" the Inspector shouted. "Come on, now! Why?"

"I didn't, I tell you!" Garson was growing stronger, since at last the crisis was upon him. He got to his feet with lithe swiftness of movement, and sprang close to the desk. He bent his head forward challengingly, to meet the glare of his accuser's eyes. There was no flinching in his own steely stare. His nerves had ceased their jankling under the tautening of necessity.

"You did!" Burke vociferated. He put his whole will into the assertion of guilt, to batter down the man's resistance.

"You did, I tell you! You did!"

Garson leaned still further forward, until his face was almost level with the Inspector's. His eyes were unclouded now, were blazing. His voice came resonant in its denial. The entire pose of him was intrepid, dauntless.

"And I tell you I didn't!"

There passed many seconds, while the two men battled in silence, will warring against will. . . . In the end, it was the murderer who triumphed.

Suddenly, Burke dropped the pistol into his pocket, and lolled back in his chair. His gaze fell away from the man confronting him. In the same instant, the rigidity of Garson's form relaxed, and he straightened slowly. A tide of secret joy swept through him, as he realized his victory. But the outward expression remained unchanged.

To Be Continued To-morrow.

BORDEN WHEELER SPRINGS HOTEL

NOW OPEN — The Spa of America — NOW OPEN

BORDEN SPRINGS, ALA.

A panacea for all kidney, stomach and bowel troubles, diabetes, indigestion, nervousness, insomnia and rheumatism.

EXCELLENT CUISINE AND SERVICE

Delightfully located on the Seaboard Air Line between Atlanta and Birmingham.

Special week-end rates.

WHEELER & WHEELER, Props. D. R. LINDSAY, Manager.

MAIL YOUR FILMS TO US

For developing. We are film specialists with the largest laboratory in the South. All prints made on Prize-Winning Cyko Paper. All roll films developed FREE, no matter where purchased. Brownie Prints, 3c each. Write for descriptive Camera Catalogue G. Prices $2.00 to $85.00. Use that fast Ansco film; fits any camera or kodak; costs no more, but also gives true color values. Mail Order Department.

E. H. CONE, Inc., 2 Stores, Atlanta, Ga.

PURE WATER Necessary TO GOOD HEALTH

CASCADE SPRING WATER

Purest and Best Water in the South.

A Delightful Table Water

Indorsed by Physicians Everywhere.

Delivered to your home daily direct from the springs. Order by mail or telephone.

Cascade Water Co.

R. F. D. No. 1.

Phone, Atlanta 5856-A.

Are You Anaemic?

PALLOR of the skin, palpitation and debility, are the prominent symptoms of anæmia. Perhaps this is your trouble, and you haven't fully realized it.

There is only one thing for you to do, and that's to take a good reliable medicine that will attack and expel the poisons in your system and increase the red corpuscles now so deficient in your blood.

Dr. Pierce's Golden Medical Discovery

has demonstrated during the past forty years that it is composed of the most successful ingredients known to the medical world that can aid the stomach in manufacturing rich, red, life-giving blood. Science has placed its seal of approval on every-one of these ingredients.

Take this medicine. Begin today and you will find that the time will not be long before you will feel the full enjoyment of living.

Your druggist can supply you in liquid or tablet form or you can send 50 one-cent stamps for a trial box.

Address Dr. Pierce's Invalids Hotel and Surgical Institute, Buffalo, N. Y.

CRACKER CLUB DEPENDS TOO MUCH ON HITS

By Percy H. Whiting.

THE Retired Sporting Editor went out to the ball park last week.

When he came back he was bursting with a discovery.

"I know why Atlanta is losing games."

This was interesting.

We have all been wondering why the Crackers, with the greatest batting club the league ever saw, were making hard work of staying within reach of the leaders.

So we bit and asked, "Why?"

"They are losing because of lack of efficient management in the field," he said. "They are leaving first base uncovered, and second and third; they are not backing up with any intelligent system. On one play three of them will bump together trying for a fly ball, and on the next it will fall safely among three of them, with nobody trying for it."

* * *

FROM what the Retired Sporting Editor said, I judge he must have bumped into a pretty bad game—or his digestion is out of whack.

But still there is a lot to that criticism.

The Cracker team is not the smooth organization in the field that Bill Smith's teams usually are.

* * *

MY private opinion is that the Crackers are depending too much on hitting. That is usually the fault of a team of sluggers. In spite of themselves, they let things slip.

They figure, "Why should we worry about perfecting team play, inside baseball and stuff like that. We can slug out a victory any old time we want to."

They do not mean to dope it out that way. Maybe they don't give it a thought. But the old subconscious stuff is getting in its deadly work.

If the Crackers had a corking pitching staff they might "get by" on pitching and hitting alone.

But the Crackers' pitching staff is weak. Therefore, to win consistently it is necessary to evolve a defense that will cut off as many hits as possible.

* * *

THE Cracker club of 1913, though made up of brilliant individual players, is not welded into a team. That old Cracker ball club of 1909 didn't make as many hits in a week as the Crackers of 1913 make in a game. But the defense was there. Of course, the pitchers were good. But so was the infield and the outfield. The fielders not only covered a lot of ground, but they made all the plays right. There were seldom any questions of who was to cower. They did not bump while fielding balls. They let few fall safe for lack of somebody to get under them.

* * *

THE trouble with the Crackers of this season is an incertitude about making a lot of plays. They seldom seem to know how they are coming off.

The odd part about it is that it's a smart infield too. They are all lightning thinkers and well-trained players.

The players go out of their positions after balls—which is poor baseball, even if it does show willingness. Wally Smith, all eagerness to do his share, is everlastingly running over into Bisland's territory. Alperman tries to play more than his share of the infield and considerable of the outfield. And it's a most commendable fault—but it does not make for great team play.

* * *

THE Crackers must shake themselves together. They can't lay all the blame on the pitchers. They must realize that Atlanta expects them to win a pennant. It will be absolutely and sublimely ridiculous if the Crackers do not cop. But at their present rate of going they will never arrive. Therefore, it is time they waked up, took an inventory, considered their faults and failings, and hit a stride that will carry them to a pennant. It is a pennant-winning club. It needs only to show it.

GEORGIAN SPORTS COVERED by EXPERTS

Polly and Her Pals

Copyright, 1913, International News Service.

Just Freckles That Pass in the Night



NAT THORNTON LIKELY WINNER IN TENNIS MEET

NEW ORLEANS, LA., June 27.—The weather is anything but good, for the finals in the Southern tennis championship. Friday's duel calls for the final round in singles between Thornton and Adoue, and the challenge round in singles between the winner of the morning match and Carleton Smith. The challenge round is expected to begin about 4 o'clock.

* * *

THE final round in doubles is scheduled for Saturday afternoon. The Thornton-Adoue match is expected to be the best of the tournament. The two men play exactly opposite styles of tennis and each man is almost perfect in the game he plays. Thornton is a net player, a hard killer and a volleyer, and he follows every service into the net. Adoue, on the other hand, prefers the back court game, drives very hard and very accurately and delights to get his opponent to the net and pass him down the side lines. Whether he can do this with a catlike player like Thornton remains to be seen. The match is expected to be particularly exciting, owing to the diversity of play that it is likely to produce.

* * *

ONE doubles match was finished Thursday before the rain came on, the participants being Mansfield and Smith, of Atlanta, and Maginnis and Pipes, of the home club. The match resulted in a victory for the Atlanta team in straight sets, 6-4, 6-1, 7-5. Thornton and Grant lost the first set in their match with Gus and S. E. Worms, the local players winning it 7-5. They played good tennis, the drives of S. E. Worms proving a tower of strength for his team. In the second set Thornton and Grant took the first four games, when the rain came on and play was postponed.

* * *

WHEN they started in again the play of Thornton and Grant had improved considerably, and although their antagonists put up a plucky fight and made many fine shots that brought down the applause of the gallery, they were unable to stem the tide, and lost in three successive sets, 6-2, 6-4 and 6-0 for the visitors.

BOXING

News of the Ring Game

News comes from Chicago that Emil Thiry will manage Willie Ritchie from now on. Thiry is at present looking after the affairs of Packey McFarland, but has agreed to leave for the coast at once to handle Ritchie in his bout against Rivers on July 4. Thiry was manager of Ritchie before Nolan.

* * *

Frank Klaus and Jimmy Gardner have been matched for a 12-round battle before the Atlas A. A., of Boston, on July 1. They will box at catchweights. It will be Gardner's first fight in nearly two years.

* * *

Johnny Dundee, who secured the decision over Jack White in a 20-round go at Vernon, Cal., last week, has left Los Angeles, Cal., and gone to Albuquerque, N. Mex. He is billed to meet Tommy Dixon there on the afternoon of July 4. He was accompanied by Scotty Montieth, his manager.

* * *

The Charlie White-Jack Britton match scheduled to take place at New Orleans next month, has been cut from 20 to 10 rounds. The Governor of Louisiana refuses to stand for 20-round fights.

* * *

Terry Nelson, the local Greek lightweight, has agreed to meet Mike Saul in a return match. The pair recently clashed in a 10-round go at the Audi torium Armory with honors even. The boys will probably be matched at the next show to be held here.

* * *

Johnny Coulon, bantamweight champion of the world, has asked Tom McCarey to postpone his 20-round affair with Kid Williams on July 29 to Labor Day. Johnny says he will need the extra time to get into perfect shape.

* * *

McCarey, however, has become discouraged with the stalling tactics of the champion and will probably refuse him the delay. The coast promoter has already postponed the go once.

* * *

Bombardier Wells has posted $5,000 for another match with Georges Carpentier, the French champion.

* * *

Gunboat Smith and George Rodel will don the gloves for a scheduled 10-round set-to at New York on Friday night. Smith has been made a 2 to 1 favorite over the Boer. In a former match between the pair Smith floored Rodel no less than five times, but failed to put him away for the count.

* * *

Al Kubiak is coming back into the game. The big fellow has agreed to meet Jim Savage at New York some time next month.

* * *

Kid Young, the local featherweight, does not intend to let Charley Lee's challenge go by unnoticed. Young says he will gladly fight Lee, providing the latter will agree to make 122 pounds ringside. Young also says he will let the purse go winner take all.

* * *

Much interest is being displayed here in George "Knockout" Brown. Local Greeks are anxious to have Brown come to Atlanta to box Jack Dillon or Eddie McGoorty. Although Brown may not be a champion he is sure one willing and tough scrapper. He has fought the leading middleweights in the country and has always given a good account of himself.

* * *

The Coulon-Burns scrap at Kenosha, Wis., on Tuesday night drew but $1,948. Of this amount the champion pulled down $648, while Burns received a little over $400.

* * *

Eddie Campi, the coast sensation, is rapidly coming to the front these days. Campi's latest achievement was a 20-round victory over Charles Ledoux, the Frenchman, earlier in the week.

Johnson in Canada On Way to Europe

MONTREAL, June 27.—Jack Johnson, the negro pugilist, who is in this city, admitted that he intended to sail for Europe next Tuesday to engage in fights in St. Petersburg next September. He said he did not intend to forfeit his bail bond, which calls for his presence next November in Chicago, where he is under sentence on a white slave charge.

Johnson, accompanied by his white wife, arrived from Chicago. He called a newspaper office on the telephone.

"I will remain in Montreal until next Tuesday, when I am booked to sail for Europe," said Johnson. "I intend going direct to St. Petersburg, where I have a contract to fight Sam Langford and Gunboat Smith some time in September."

Johnson claims there is $23,000 due him in Toronto and he came this way to collect it. He said he has no intention of forfeiting his bond.

United States Government agents say they may take Johnson back from Canada, as he is under $15,000 bond for violation of the white slave act. He probably will not be permitted to leave this continent.

SCHEIBERL WINS.

MOBERLY, MO., June 27.—"Peanuts" Scheiberl, of Rock Island, knocked out Eddie Mier, of St. Louis, in the sixth round last night.

LAST CHANCE FOR REVENGE AT RED ELM PARK TO-DAY

By Joe Agler.

MEMPHIS, TENN., June 27.—Now that the remarks as to the dents in Dent and the muss they made of Musser have spent themselves on the torrid atmosphere of Memphis, I rise to remark that the revenge we came over to get has not yet been secured. But we have one more chance this afternoon. You will know the truth by sunset, so I shall refrain from predictions.

Price for To-day's Game.

Price or Dent will be the sacrificial goat this afternoon, with Chapman receiving all those which pass the Turtle batters. Price has been a Jonah to the Turtles so far, winning the only game we copped last trip. Here's hoping he can repeat.

That July 3 game with the Pels in Atlanta has definitely been fixed.

Umpires Help a Bit.

The alleged umpires on the job here collaborated with Mr. Parsons in putting the 13 jinx on the Crackers, who got only three runs over. The Turtles landed on Dent to start with, and when he was recalled from the mound, Paul Musser was sent in. And they didn't do a thing to him. They batted 'em all around and they stole bases as they pleased. It was not all Dunn's fault, for Musser was wild as a colt and his balls were hard to handle. Parsons worked for Memphis.

Lajoie Is Benched; Will Be Pinch Hitter

CHICAGO, June 27.—Larry Lajoie, for eighteen years one of the greatest baseball players in the game, was benched to-day, probably for good. The big Frenchman has not been fielding as of old and the Cleveland management has decided to use him as a pinch hitter. Lajoie's retirement from the Cleveland infield was made conditional upon the making good of Turner, the new second-sacker.

The dropping of Lajoie from a regular position on the Cleveland team was the result of his being injured in a recent game with the New York Highlanders. Lajoie was hit on the hands by a fast ball which he dodged to keep from being hit on the head. The ball crushed both his hands, breaking the little finger of the right hand and his left thumb. He was out of the game for six weeks, and when he went back into the game at his old station his playing was off.

MINERAL SPRINGS RACES PROMISE BIG FIELDS

CHICAGO, June 27.—Well-filled fields are promised at Mineral Springs track, the summer meeting opening there Thursday. Already a number of cracks are quartered at the Indiana track, and the early part of next week is expected to see big shipments from Latonia as well as points in Canada. So far as the track is concerned, all is in readiness for the meet.

CARDINALS BUY TREKELL.

MISSOULA, MONT., June 27.—Pitcher Trekell, of Missoula, has been sold to the St. Louis Nationals for fall delivery. The sale of Trekell follows that of Catcher Roberts several weeks ago. The price for the two players was $4,500.

BASEBALL SUMMARIES

SOUTHERN LEAGUE.

Games Friday.

Atlanta at Memphis.
Chattanooga at New Orleans.
Birmingham at Montgomery.
Nashville at Mobile.

Standing of the Clubs.

	W.	L.	Pc.		W.	L.	Pc.
Mobile	46	29	.613	B'ham.	32	36	.471
Mont.	39	31	.557	M'phis.	33	37	.471
Chat.	37	31	.544	N'ville	32	37	.464
Atlanta	35	32	.522	N. Or.	24	45	.348

Thursday's Results.

Memphis 13, Atlanta 2.
Birmingham 4, Montgomery 2.
Mobile 3, Nashville 1.
Chattanooga 1, New Orleans 0.

AMERICAN LEAGUE.

Games Friday.

Cleveland at Chicago.
St. Louis at Detroit.
Philadelphia at Washington.
New York at Boston (two games).

Standing of the Clubs.

	W.	L.	Pc.		W.	L.	Pc.
Phila.	46	15	.754	W'ton.	34	31	.523
C'land.	40	26	.606	Detroit	27	41	.397
Ch'go.	36	31	.537	S Louis	26	44	.371
Boston	31	28	.525	N. Y.	18	42	.306

Thursday's Results.

Chicago 7, Cleveland 5.
St. Louis 7, Detroit 5.
Philadelphia 11-10, Washington 2-3.

NATIONAL LEAGUE.

Games Friday.

Boston at New York.
Brooklyn at Philadelphia.
Chicago at Cincinnati.
Pittsburg at St. Louis.

Standing of the Clubs.

	W.	L.	Pc.		W.	L.	Pc.
Phila.	37	19	.661	P'burg	28	33	.459
N. Y.	37	23	.617	S Louis	26	36	.419
B'klyn.	32	26	.552	Boston	25	36	.417
Ch'go.	32	30	.516	C'nati.	23	39	.371

Thursday's Results.

Brooklyn 5-4, Philadelphia 2-2 (first game 14 innings.)
New York 5-11, Boston 4-3.
St. Louis 5, Pittsburg 4.
Cincinnati 5, Chicago 3.

SOUTH ATLANTIC LEAGUE.

Games Friday.

Albany at Charleston.
Savannah at Columbus.
Jacksonville at Macon.

Standing of the Clubs.

	W.	L.	Pc.		W.	L.	Pc.
S'vnah	1	0	1.000	Albany	0	1	.000
J'ville.	1	0	1.000	Macon	0	1	.000
Chas'n.	1	0	1.000	C'bus.	0	1	.000

Thursday's Results.

Charleston 4, Albany 0.
Jacksonville 3, Macon 2.
Savannah 9, Columbus 3.

EMPIRE STATE LEAGUE.

Games Friday.

Waycross at Americus.
Cordele at Valdosta.
Thomasville at Brunswick.

Standing of the Clubs.

	W.	L.	Pc.		W.	L.	Pc.
V'dosta	30	15	.667	A'cus.	20	27	.426
Cordele	29	18	.617	W'r'ss	18	27	.400
T'ville	24	22	.522	B'wick	18	30	.376

Thursday's Results.

Americus 11, Waycross 3.
Thomasville 3, Brunswick 1.
Valdosta 3, Cordele 1.

GEORGIA-ALABAMA LEAGUE.

Games Friday.

Newnan at Anniston.
LaGrange at Opelika.
Talladega at Gadsden.

Standing of the Clubs.

	W.	L.	Pc.		W.	L.	Pc.
G'sden.	26	18	.591	N'nan.	22	24	.478
Opelika	24	21	.533	LGr'ge	21	25	.447
T'dega..	22	22	.500	An'ton.	20	25	.445

Thursday's Results.

LaGrange 15, Opelika 0.
Newnan 4, Anniston 3.

OTHER RESULTS.

American Association.

Milwaukee 7, Minneapolis 2.
Kansas City 5, St. Paul 1.
Columbus 6, Louisville 5.
Indianapolis 5, Toledo 2.

Carolina Association.

Greensboro 8, Winston-Salem 6.
Asheville 3, Durham 1.
Charlotte 5, Raleigh 3.

Federal League.

Indianapolis 9 Chicago 3.
Chicago 1, Indianapolis 0.
Covington 6, Cleveland 1.
Pittsburg 8, St. Louis 3.

Virginia League.

Roanoke 4, Petersburg 2.
Richmond 8, Newport News 1.
Norfolk 5, Portsmouth 1.

International League.

Toronto 7, Providence 6.
Baltimore 5, Buffalo 2.
Newark 6, Montreal 5.
Rochester 12, Jersey City 4.

Appalachian League.

Morristown 7, Bristol 3.
Knoxville 4, Rome 4.
Johnson City 6, Middlesboro 3.

Cotton States League.

Jackson 7 Clarksdale 4.
Selma 10, Meridian 2.
Pensacola-Columbus, postponed.

Texas League.

Dallas 6, Beaumont 5.
Galveston 4, Fort Worth 2.
Waco 5, San Antonio 2.
Austin 6, Houston 2.

Dixie Race Tightens; Kniseley Hits Hard

The individual batting race in the Southern League this season threatens to be closer than ever before. Although Dave Robertson, the Mobile slugger, leads all at the present time, Elberfeld and Long have a good chance to catch him.

Long has again hit his stride and it would not surprise many to see him move ahead of both Elberfeld and Robertson before many days pass by. Elberfeld is still on the bench for Chattanooga.

Robertson at present has an average of .353, Elberfeld, second, is hitting .347, while Long, third, has a mark of .341. Kniseley, of Birmingham, is coming to the front at a rapid pace and is now clouting the ball at a .335 mark.

	A.B.	H.	Pc.
Robertson	255	90	.353
Elberfeld	207	72	.347
Long	267	91	.341
Kniseley	161	54	.335
W. Smith	241	79	.328

BIG G Cures in 1 to 5 days unnatural discharges. Contains no poison and may be used full strength absolutely without fear. Guaranteed not to stricture. Prevents contagion.

WHY NOT CURE YOURSELF?

At Druggists, or we ship express prepaid upon receipt of $1. Full particulars mailed on request.

THE EVANS CHEMICAL CO., Cincinnati, O.

MONEY

LOANED TO SALARIED MEN AT LAWFUL RATES ON PROMISSORY NOTES

Without Endorsement
Without Collateral Security
Without Real Estate Security

NATIONAL DISCOUNT CO.

1211-12 Fourth National Bank Bldg.

The Ginger Ale That Tastes Good Relieves Thirst Aids Digestion

SAY RED ROCK SAY IT PLAIN

Drink It at the Ball Game Parks Stands Stores and in Your Home

By the Glass or Small Bottle 5c

Also in Pints and Quarts

Yes, we make that good LEMO-LIME you buy at the Ball Park, Stands, Stores

TOMORROW ONLY. Genuine $5, $6 & $7

EXTRA PANTS FREE



With Every SUIT to Order at $15

All the story is in the headlines. **No prices are changed, no goods reserved.** "Free" here means FREE. Pay our regular price, choose from our complete range—staple blacks and blues, as well as novelties—and with your suit we make you an extra pair of $5, $6 or $7 trousers **Absolutely Free.** You get the same good workmanship and matchless service now—as always.

NO FREE PANTS AFTER TOMORROW

Scotch WOOLEN MILLS

ORIGINAL $15 TAILORS

107 Peachtree Street

Sale Is for One Day Only

BROU'S INJECTION A PER MANENT CURE

of the most obstinate cases guaranteed in from 3 to 6 days; no other treatment required. Sold by all druggists.

GRAND MATINEE TO-DAY TO-NIGHT 8:30

THE TREMENDOUS SUCCESS GEO. KLEINE PRESENTS

"QUO VADIS"

THE MODERN PHOTO-PLAY

Matinees 25c Nights 25c and 50c

FORSYTH To-day 2:30 To-night 8:30

KEITH VAUDEVILLE

Gertrude Vanderbilt and George Moore---"Ideal"

6 Musical Cuttys and Others

MOTOR RACES

Sat., June 28

8:15 P. M.



TAKE A TRIP BY RAIL AND SHIP

Through trains, large, easy and well-ventilated coaches, parlor and sleeping cars, via

CENTRAL OF GEORGIA RAILWAY

to the port of Savannah, Ga., thence a joyous sea voyage on large palatial ships to the big cities and cool summer resorts in the East.

ROUND-TRIP FARES FROM ATLANTA

Including meals and berth on ship

New York.... $38.25 Baltimore.... $29.25
Boston..... 42.25 Philadelphia.. 34.05

Proportionately low fares from other points.

For all details, berth reservations, etc., ask the nearest Ticket Agent.

WARREN H. FOGG, District Passenger Agent, Cor. Peachtree and Marietta Sts., Atlanta, Ga.

GREATEST CARD EVER FOR MEET AT MOTORDROME

JACK PRINCE has put the kibosh on the Richards-McNeil First Prize Trust that has been gobbling all the fat money out at the local Motordrome. And he did it very simply. He just changed the program a bit.

The idea was that, by eliminating Richards and McNeil from the sweepstakes and the purse, grand races would be produced. It would be a wise man who could pick the winner, with those two out.

But, of course, the public wants to see McNeil and Richards take another shot at their celebrated warfare for first honors. In consequence these two have been matched for a series of three races, each at three miles.

Match Race a Wonder.

The match races will give the Motordrome patrons their first chance to see McNeil and Richards fight it out—to determine the stirring question of supremacy between the famous Indian No. 23 and the J. A. P. motor. Out of six attempts Richards has won four times, McNeil twice. But Richards has never won when McNeil's motor was right. And on the other hand, Richards' machine has never faltered, while the Jap gets out of order like a delicate stomach.

It is likely that those sportively inclined will make this event the medium of a plunge. The riders at the track have put up enough so that the losers in the wagering game will kick away the proceeds of a week's work. The present odds are even. The wise lads believe that the J. A. P. motor is faster, but that it will hardly last through three three-mile heats. Anyway, it is a great wagering opportunity.

Races Are Wide Open Now.

With McNeil and Richards out of the sweepstakes and the purse they immediately become great races. With those two men in, it is moderately certain that one or the other would cop, unless they fell. The only interest would be in the contest between the two of them. But this contest has been taken out and will be run off by itself. And it's anybody's race in the main event.

One particularly good feature of the purse and the sweepstakes is that there will be four riders in each of the two preliminary heats. Two riders in each heat will qualify for the finals. There will, therefore, be four riders in each final event as well.

All Have a Chance.

The riders who have a chance at the two main prizes will be about as numerous as the entries. Morty Graves, Georges Renel, Freddie Luther, George Loekner, Billy Shields, Harry Swartz, Henry Lewis and Harry Glenn are about evenly matched. Of course, Graves and Renel look particularly dangerous, but the winner may turn up among the other six riders.

Anyway, it will be a great race. With four riders in each heat, with the two most dangerous competitors removed to a match race and with virtually a new layout, there will be big competition Saturday night.

For the match race the largest purse of the season has been offered, and McNeil and Richards will go after it for blood. There will be three heats in this event, each at three miles. McNeil is putting in twelve hours a day trying to strengthen every weak point of his machine, and he believes he will have the "Auld Nick," as he calls it, ready to go through all three heats without a bobble.

GEORGIAN SPORTS COVERED by EXPERTS

SILK HAT HARRY'S DIVORCE SUIT -:- -:- Bunk Invites the Harry Family to the House



Krazy Kat :: :: :: :: Ignatz Guessed Wrong Again



Sporting Food

By GEORGE E. PHAIR.

RESPITE.

"What are the athletes smiling for?" the baseball rooter cried.
"It looks like rain! It looks like rain!" the baseball scribe replied.
"Why do they look so bright and gay?" the baseball rooter cried.
"The game is rendered on the fritz," the baseball scribe replied.
For it fills their hearts with gladness when the rain begins to fall.
Though the fans would rather see them in the act of playing ball
They are dealing pairs and flushes and they do not mind at all,
And they'll play the old P. G. till early morning.

One is surprised to read a boxing expert's dope to the effect that Eddie McGoorty needs a regular manager. Were we to be asked, we should suggest a regular guardian.

Not that we study the market reports, but the fact that motorcycle racers wear football headgear leads one to suppose that the price of ivory is high.

Giff Pinchot may be a great little conservationist, but he has nothing on Chris Mathewson, who goes through nine innings with 70 heaves.

We had begun to believe in the theory that there were only seven original jokes until we learned that Jim Corbett was about to deliver lectures before the W. C. T. U.

There is no fault to be found with Mr. Mathewson's remark that "the Cubs have developed considerable puissance," except that Heine Zim may get the impression that the said Mathewson has been calling him names.

In other words, that Calgary jury decided that Arthur Pelky was not guilty, but don't do it again.

Up to date Jimmy Coulon has not emitted any paeans of joy over the fact that he is matched with one Kid Williams.

There are two ways to look at Mr. Coulon's work in Kenosha. One is that he has not had many fights lately and the other is that he is lucky he hasn't.

FINE CHANCE.

Lives of Rube Waddells remind us
We may kid old Father Time,
But a few short years will find us
On the blink without a dime.

A kindly informant informs us that Hamid Kalla Pasha, the near Mohammedan, is NOT gathering kale in the East. This stimulates our admiration for the East.

Many a time and oft one is led to wonder how Harvard would spend its leisure moments if it did not have Yale to beat.

The recent work of Hal Chase demonstrates that Jimmy Callahan is one of our best little temperament tamers. James is now qualified to handle a flock of grand opera singers.

As we understand it, Connie Mack and gang are losing a lot of sleep in their efforts to decide what to do with the winner's end of the world's series next fall.

Still, if Mr. Pelky can only keep up his batting average there will be no strenuous objection if he tackles a few more white hopes.

Luther McCarty's end of the Calgary fight, after his manager had paid his own expenses, was $26. Managing—that's a business.

SOME DAY HE MIGHT.

"He smiled at me!" the umpire cried, and drew his final breath,
And with a wild and startled look he drifted to his death.
The doctors laid the killing at the door of Heine Zim,
And found the umps had met his end when Heine smiled at him.

Announcements Out For W. G. A. Tourney

The fifteenth annual tournament for the Western Amateur Championship, open to amateur goifers who are members of clubs enrolled in the membership of the Western Golf Association, and bona fide residents of the territory covered by the association, will be played on the course of the Homewood Country Club, Flossmoor, Ill., July 21 to 26.

The tournament will be played under the rules as approved by the Royal and Ancient Golf Club of St. Andrews, Scotland, together with such special ground rules as may be announced by the directors.

Entries for the amateur championship will be accepted only from club secretaries, who must certify all entrants as members of their respective clubs and as bona fide residents of the territory covered by the association. Entries close at 5 p. m., Monday, July 14.

GEERS' PACERS FOR 1913 LOOK CERTAIN WINNERS

NORTH RANDALL, O., June 27.—Pop Geers, the grand old man of light harness racing, has arrived here with a bunch of 27 horses, which he will train for the Grand Circuit races.

It is doubtful if Pop, in his palmiest days, ever started a campaign with as likely a looking bunch.

For the pacing features Vernon McKinney (2.01 1-2), John Patchen II, the demon pacer of 1912, and Don Densmore (2.02 1-2) form a trio the like of which has never been found in one stable since the harness sport first came into prominence.

Aker and The Assessor are the candidates for the slow pacing events. Dudie Archdale (2.04 1-4) and Anvil (2.06) are Geer's reliances in the free-for-all trots.

ALL-AMERICAN OARSMEN PICKED BY EXPERT PEET

NEW YORK, N. Y., June 27.—Syracuse is given three men, Cornell the same number and Washington and Columbia one each in Dr. Walter Peet's All-America eight. The eminent American critic has followed the oarsmen at close range, and is capable of choosing a representative eight as perhaps no other in the country.

Dr. Peet bases his selection on the performances of the oarsmen during the practice spins and intercollegiate race.

The men selected follow:

Thurston, Syracuse; Hilfinger, Syracuse; Propst, Syracuse; Dole, Cornell; Lum, Cornell; Butts, Cornell; Welske, Washington; Dowling, Columbia.

Substitutes: Hiscox, Cornell; Thatcher, Cornell; Campbell, Washington; Dale, Harvard.

JOHNSON SLOWING UP, SAY LEAGUES' UMPIRES

WASHINGTON, June 27.—American League umpires who have worked behind the plate in games in which Walter Johnson has pitched this season, claim that Walter has not yet shown the speed he displayed last year.



CHRISTY MATHEWSON'S BIG LEAGUE GOSSIP

NEW YORK, June 27.—Boston has finally hit its stride. Jake Stahl's team has picked up wonderfully in the last couple of weeks, but I doubt whether they will be able to catch the fast-flying Athletics. The Red Sox are more than ten games behind the Athletics now, and, to my mind, there is no team in the world which can spot the Athletics ten games on the first of July and catch them.

The American League race is divided into three parts, as J. Caesar so aptly remarked anent Gaul. The Athletics and Cleveland are the contenders. The Red Sox, White Sox and Washington are arguing it out to see which one of the three finally drops back into the second division, because it looks as if one would surely land there. Probably it will be either Washington or Chicago. The Red Sox should finish in the first division. Washington has been a great disappointment after its fine showing last year.

* * *

THE New York, Detroit and St. Louis teams are struggling to find out which one will wind up in the final place. Chance has predicted the Yankees will finish sixth, but they will have to do a lot of hustling to beat out Detroit. Chance has greatly improved his club, but it could stand a lot of it.

* * *

THE Giants' pitchers made a grand showing throughout the West. Tesreau, of the veterans, was the only one who was not up to his mark of last season. He lacked control in a couple of starts, the heat apparently affecting his big bulk during one of his starts in Cincinnati. Fromme was a consistent performer, appearing in two tough games and getting away with both of these. Marquard also pitched some grand ball, losing a couple of decisions through no fault of his own, but on account of errors in his support. Demaree likes this hot weather and should travel at a big clip to the end of August. The Giants' future looks very rosy, and I can see no reason why we should not take our third pennant. The team is going exceptionally smooth now, so well that a man of the caliber of Herzog is sitting on the bench because McGraw does not care to trifle with his luck and break up a winning combination. I do not think of another club in the league on which Herzog would not be working regularly. It is through no fault of his own that he is not, but because he was ill for a few days and Shafer had jumped into his job with a splash before he could recover.

* * *

THE other three contenders for the flag are Brooklyn, Philadelphia and Chicago. The Cubs look like three times as good a club as appeared in the East wearing the Chicago uniforms in the early season. Brooklyn had a sinking spell some time ago, but looked to us as if it had come back last week. The team is playing good, consistent ball, and the pitchers are on the mend. Philadelphia, judging by its position at present, has the best chance of the three.

(Copyright, 1913, by the McClure Newspaper Syndicate.)

Railroad Jim Hill Now Baseball Mogul

SPOKANE, WASH., June 27.—James J. Hill, railroad magnate, has gone into the baseball business. Today the Hill line, the Spokane and Inland Empire Railway Company, became the sole owner of the Spokane baseball franchise and team of the Northwestern League by purchasing the interest of Joseph P. Cohen, who has been president for five years. F. C. Farra will become temporary president of the club until an experienced baseball man is chosen.

DROPSY TREATED. Quick relief, short breath & swelling, soon removed, often entire relief in 15 to 25 days. Trial treatment sent FREE. Write Dr. H. H. Greens Sons, Box O, Atlanta, Ga.

Schmidt Wins Praise of Britons

Youthful Golfer Makes Big Hit

THE British press has devoted columns of comment on the personality and playing of Heinrich Schmidt, the Massachusetts golfer, who came so near defeating Harold Hilton, the English crack, in the recent tournament over the St. Andrew's links.

It was Schmidt's great match with Harold H. Hilton, once more the British champion, that caused the sensation.

One paper comments on Schmidt as follows: "The latter (Schmidt) accomplished a great performance in defeating E. A. Lassen, the ex-champion, by 3 and 2 in the third round after Lassen had been three up at the fifth. Schmidt wears a black velvet hat, an air of exceeding gravity, and football boots in each of which are 50 nails. Schmidt, who is only 23, was so filled with ambition to shine in the British championship that he worked his way across the Atlantic in a cattle boat, and he turned out to be one of the greatest surprises of the competition."

His Positive Iciness.

Still another publication comments further about the doughty little Massachusetts collegian in the following strain: "Apart from the wonderful fight he put in losing only one—the nineteenth—green to the famous amateur and champion, Schmidt fascinated the immense gallery by his positive iciness. Probably for the first time in his life Hilton was seen to be playing the odd in the matter of coolness and deliberation. The American is not at all perky, but his preparations before playing each shot are so mathematical as to ruffle almost any opponent but one of Hilton's experience. The match was in progress for three hours and a quarter, of which time Schmidt took up two-thirds of the period occupied by the two men before addressing the ball.

"Schmidt crouches down to view the line of every put, long and short, from both sides of the line, and then after practicing a swing with a putter he once more views the line from behind the ball before laboriously taking his stand and addressing the ball. He is much the same on the tee and through the green. Apart from his tedious preliminaries, however, Schmidt is a fine golfer. His style is most graceful and he hits the ball cleanly and swiftly with perfect swing and follow through. There is no doubt that Schmidt gave Hilton a great, big fright and I attribute that rare accomplishment to his leaving the Hoylake man miles behind in coolness. Coming home the golf, so far as the scores went— each taking 42—was not good, but it will be memorable for the fighting spirit displayed by Schmidt, who was generally playing the odd and getting out of difficulties by sheer gameness. Going out it was an equally fine struggle with far better results. Schmidt was 2 up at the fifth and 1 up at the eighth, but Hilton squared at the turn by holing a 3 after the most sensational shot of the match by Schmidt, who, following a topped tee shot into the bunker, raised the enthusiasm of the crowd by standing in water and with his iron placing the ball on the green 90 yards ahead."

Federal League Club In Kansas City Now

KANSAS CITY, MO., June 27.—The franchise of the Covington, Ky., Federal League team has been transferred to Kansas City. The stock of the new Kansas City club was oversubscribed. Merchants, bankers and lawyers control the new franchise. The Covington schedule will be rearranged so as not to conflict with the home dates of the local American Association team.

WISCONSIN ABOUT TO PASS LAW PERMITTING FIGHTS

MADISON, WIS., June 27.—Legalized boxing in the State of Wisconsin is almost a certainty. To-day those who are in close touch with the political situation hereabouts declare that before the close of next week the bill will be in the hands of the Governor and that he will affix his signature.

CARDINALS WANT MARKS.

BLOOMINGTON, ILL., June 27.—Heinie Pietz, scouting for the St. Louis Cardinals, came here to-day to watch Pitcher Fred Marks. Pietz may make the local club an offer for him.

HYLAND IN DRAW BOUT.

GREAT FALLS, MONT., June 27.—Dick Hyland, of San Francisco, and Phil Knight, of Kansas City, lightweights, fought twelve rounds to a draw last night.

DON'T BE TORTURED

Eczema can be instantly relieved and permanently cured. Read what J. R. Maxwell, Atlanta, Ga., says. It proves that

Tetterine Cures Eczema

I suffered agony with severe eczema. Tried six different remedies and was in despair when a neighbor told me to try Tetterine. After using $3 worth I am completely cured.

Why should you suffer when you can so easily get a remedy that cures all skin troubles—eczema, itching piles, erysipelas, ground itch, ringworm, etc. Get it to-day—Tetterine. 50c at druggists, or by mail. SHUPTRINE CO., SAVANNAH, GA.

NO 'EXHIBITION' FOR M'AULIFFE; ONE IS PLENTY

CHICAGO, June 27.—Reference to "Young Mitchell's" final ring battle brings to mind the last boxing match in which Champion Lightweight Jack McAuliffe appeared. It was in Seattle, and Jack came near being handed the first defeat of his career.

"I was playing at one of the theaters in Seattle, and had met some of the good fellows about town," said Jack, relating the incident. "They had an athletic club and told me that there was a young chap named Green they wished to try out and asked me if I would box six rounds with him. 'Just an exhibition,' they said. And I agreed.

Scared from Start.

"Well, believe me," continued Jack, "it was some exhibition and came near making an 'exhibition' of me. I was hog fat and all out of condition, and when I got into the ring and looked across at Green—well, I says to myself, 'Go slow, Jack, or he'll get you.' He was a likely youngster, trained to the minute, and, as I afterwards discovered, could have gone 20 rounds without breathing hard. The only thing in my favor was that he knew I was Jack McAuliffe, but that didn't help much.

"I tried to frighten him in the first round by going right after him, but he was there, too, and at the termination of the round I was glad to get a rest. From that on I stalled, and if Green had known how I felt he would have waded right in and walloped me good.

Saved by Stalling.

"In the fourth round I prayed that the police would interfere, but they didn't and I managed to get through. The fifth round found me going fast, and the final, the sixth, I just loved Green with clinches that the referee couldn't break. That three minutes was an hour and a half, but I was on my feet at the gong, and I have not boxed since, and if I do, I hope my friends will have me locked in the foolish house."

COVINGTON TO ST. LOUIS.

DENISON, TEXAS, June 27.—Clarence Covington, first baseman with the Denison team of the Texas-Oklahoma League, to-day was sold to the St. Louis Americans. It was reported that the price was $1,250.

"THE OLD RELIABLE"
PLANTEN'S C & C OR BLACK CAPSULES
REMEDY FOR MEN
AT DRUGGISTS OR TRIAL BOX BY MAIL 50c
FROM PLANTEN 93 HENRY ST. BROOKLYN, N.Y.
BEWARE OF IMITATIONS

R-U Wearing Red Seal Shoes Made in Atlanta ? 93 Peachtree

Ritchie Is Favorite For Battle on July 4

SAN FRANCISCO, June 27.—Though betting on the Ritchie-Rivers July 4 battle has not yet reached its height, odds being 10 to 8, with Ritchie favorite, indications to-day are that 2 to 1 will prevail when the men enter the ring. Ritchie money is plentiful, but is being held back. Ritchie is now within 2 1-2 pounds of 134, which he is required to make at ringside for Rivers.

If you have anything to sell advertise in The Sunday American. Largest circulation of any Sunday newspaper in the South.

Rodel-Smith Winner To Meet New Champ

NEW YORK, June 27.—There is every prospect of a lively ten-round boxing bout in Madison Square Garden to-night when George Rodel, the Boer heavyweight, clashes with "Gunboat" Smith, of California.

These men met several months ago when Smith earned the decision. The winner will be in line for a bout in the Garden with Jim Flynn or Arthur Pelky. Smith was the favorite last evening. There will be several good preliminaries.

Nearly everybody in Atlanta reads The Sunday American. YOUR advertisement in the next issue will sell goods.

"THE VICTOR"



DR. WOOLLEY'S SANITARIUM

Opium and Whisky and all inebriety and drug addictions scientifically treated. Our 30 years' experience shows these diseases are curable. Patients also treated at their homes. Consultation confidential. A book on the subject free. DR. B. R. WOOLLEY & SON., No. 3-A Victor Sanitarium, Atlanta, Ga.

ANY SUIT IN OUR HOUSE

$5 DOWN

$19.95 $1 A WEEK



You can walk in our store to-morrow and take your choice of any suit in the house at $19.95. This includes blues, blacks and every high priced suit we own.

VALUES Up To $30

The suits we have to offer you at this price are suits we sold at $25 and $30. Seventy-five per cent of the lot are blue serges (plain and fancy), the remainder are plain grey worsteds and fancy cassimeres. We also have reduced all suits up to $22.50 to $16.95, but have very few left at this price.

UNITED Credit Clothing Company | 28 West Mitchell

CREMATORY ROW NOW MENACES CITY HEALTH

Dump Piles Grow While Mayor and Council Disagree Over Contract for Plant.

The crematory controversy Friday grew from a quibble over technicalities into a menace to the health of the city. Unless some compromise is effected, the plant, which will be ready to operate within ten days, will stand idle indefinitely, while the disease-breeding dump piles all around the city will grow larger and larger.

Declaring that no further negotiations with Mayor Woodward would be attempted, George E. Spence, attorney for the Destructor Company, said the city would not be given possession of the plant until the first $126,000 is paid. If Mayor Woodward does not give in, the Destructor Company will have to mandamus him to get their check, and it might be a matter of months before the courts would settle the matter.

Still dissatisfied with the contract, Mayor Woodward has agreed to sign a contract drawn by three of the following six lawyers: Luther Z. Rosser, Charles T. Hopkins, Alex King, Judge W. R. Hammond, E. V. Carter and T. P. Westmoreland. He said he was willing for the Destructor Company attorneys to select the three.

Council and the Mayor are agreed as to the price of the contract, $260,000. They are at loggerheads only over a few technicalities in the plan of executing the contract, not even the contract itself being a cause of disagreement. The Mayor declares the proceedings have been irregular and that some side resolutions have been passed referring to the old illegal contract which make the whole thing illegal.

In the meanwhile, citizens are complaining bitterly about the dump pile nuisance. Numbers daily call on the Mayor and the sanitary department for relief. After an inspection of the incinerator Thursday by a number of city officials, it was announced that the plant would be ready for operation within ten days if the controversy could only be settled.

Budget Plan Fight Will Be Reopened

WASHINGTON, June 27.—The budget system of handling appropriations by concentrating in the hands of a principal committee the power to allot to the various appropriating committees of the House the amounts to which each shall be entitled, will be revived soon.

House said to-day they would propose a new budget system almost identical to the one that was rejected.

Meningitis Cured by Carbolic Injections

BALTIMORE, June 27.—For the first time in the history of the Franklin Square Hospital and the first time in the memory of any of the physicians of the institution the cure of cerebro spinal meningitis by the use of carbolic acid injections has been effected by Dr. L. S. Horka, resident physician there.

The patient was Charlotte Walsh, of this city, who was taken to the institution in a dying condition.

Troup Planter Is Slain by Neighbor

WEST POINT, GA., June 27.—Jesse Haralson, of Troup County, was shot dead by Ben Dixon, a neighbor, last night.

The men had a personal encounter in the afternoon and Haralson waylaid Dixon as he went to the pasture for his cow. Dixon says he heard the bushes rattle behind him and saw Haralson approaching with a gun. He drew his revolver and shot his foe dead.

First June Rain in 35 Years in Los Angeles

LOS ANGELES, June 27.—Rain that started at 7 o'clock last night was still falling steadily this morning.

It is the first time in 35 years that a rain of any consequence has visited this part of California at this time in the year.

Taught School 55 Years; Began at 16

MIDDLETOWN, N. Y., June 27.—After teaching school for 55 years William H. McElroy, of Warwick, has resigned.

Forty-two years were passed in the same school house in which he began teaching at the age of 16.

ASSEMBLY ARRANGES INAUGURATION DETAILS



Representative Crawford Wheatley, chairman of legislative inaugural committee.

Gives his report on plans for the ceremonies to the Assembly.

New Governor Will Take Oath of Office at Noon Saturday—To Deliver Oral Message.

Representative Crawford Wheatley, chairman of the joint committee on the inauguration of the new Governor, made his report to the General Assembly Friday morning.

The Senate and House will meet in joint session Saturady at 11:45 o'clock, and the inauguration will take place promptly at noon.

Five minutes before the hour set for the inauguration, a joint committee will repair to the executive offices, where it will meet the new and the retiring Governor.

The new Governor, accompanied by his predecessor, 11 ex-Governors, Judges of the courts of review and the State House officers, will be escorted to the House of Representatives, where they will be received by the joint assembly.

After a prayer by the Rev. J. B. Robins, President of the Senate Anderson will present the new executive to the joint session.

Secretary of State Phil Cook will deliver the great seal of state to Governor Brown, who will pass it to Governor Slaton, with brief congratulations and expressions of good will.

The new Governor then will be given the oath by Chief Justice Fish of the Supreme Court, after which he will deliver his inaugural address orally.

Nicholson Declined Because of Family

INDIANAPOLIS, June 27.—Meredith Nicholson, the Indiana author, who declined the post as Minister to Portugal, said to-day that his reasons for declining were that he did not believe Lisbon to be a desirable place for his children during their formative years.

When nominated Mr. Nicholson said his wife would decide, and it was her views that influenced him.

Aid Asked in War On Grasshoppers

SARATOGA, N. Y., June 27.—Thousands of dollars' worth of produce has been devoured by grasshoppers which have invaded the town of Wilton, near here.

So serious is the devastation that the farmers have appealed to the State Department of Agriculture for assistance.

Old Frigate Wabash Is Reduced to Junk

EASTPORT, ME., June 27.—The United States frigate Wabash, built in 1854, and which figured prominently in naval engagements during the war between the States, was burned for the metal she contained.

The vessel was sold to junk dealers for $3,000.

Pennsylvania State Flower To Be Daisy

HARRISBURG, PA., June 27.—The daisy will be Pennsylvania's State flower by legislative enactment. The House favored the violet and the Senate preferred the lilac.

A compromise was reached by adopting the daisy.

MOVIES DISRUPT BURLEY SOCIETY

Members of Tobacco Pool View Extravagance at Their President's Fete, Then Revolt.

LOUISVILLE, KY., June 27.—The Burley Society, an organization of tobacco growers who pooled their crops to combat the tobacco trust, to-day was threatened with disruption when the members revolted against the directors and began a campaign to oust them.

The dissatisfaction officially was said to have started with the appropriation of $600,000 for the purchase of a Louisville tobacco factory without consulting the stockholders, but the real reason was said to be the unfavorable criticism of the society that followed the private race meet given in April by Mrs. Lawrence Lebus, wife of the president of the society.

Moving pictures of the meet, the first sanctioned for private entertainment, showed guests turkey-trotting and doing other stunts usual at expensive social functions.

The lavish display stirred the members of the Burley Society when they saw the moving pictures and thought of the meager profits the society, of which Lebus is the head, has earned since its organization.

The officers of the society have opened headquarters in Lexington and plan to fight to retain control of the election.

DAMAGE BY STORM $200,000.

ST. PAUL, June 27.—Estimates today placed the damage done by the violent windstorm in Minnesota yesterday at $200,000.

BAR GRAVEYARD FOR DOGS.

RIDGEFIELD, PA., June 27.—The plan to establish a burying ground for dogs in the residence section here was quickly abandoned when citizens voiced their objection.

Lungs Were Affected; Now in Good Health

The makers of Eckman's Alterative, a remedy for Throat and Lung Troubles, do not claim that it will restore every one to perfect health, but so many have voluntarily testified it saved their lives that all who have this dread disease should investigate and try it. It should stop the night sweats, reduce fever, promote appetite and in very many cases prolong life. Read what it accomplished in this case:

Catherine Ave. and Ascot Place,
Queen's Court, L. I.

"Gentlemen: In the year 1908 I was taken with a heavy cold and a nasty cough and went to several doctors, including a specialist. Their medicines failed. My brother then recommended Eckman's Alterative to me very highly. It is now nearly two years since I first took it. I am now well and I dare say that I would have been buried long ago if it had not been for Eckman's Alterative. I wish to thank you for the Godsend to me. Wherever I go I highly recommend the Alterative, as I owe my life to it."

(Affidavit) JOS. J. TROESCHER.

(Above abbreviated; more on request.)

Eckman's Alterative has been proven by many years' test to be most efficacious in cases of severe Throat and Lung Affections, Bronchitis, Bronchial Asthma, Stubborn Colds and in rebuilding the system. Does not contain narcotics, poisons or habit-forming drugs. For sale by all of Jacobs' Drug Stores and other leading druggists. Write the Eckman Laboratory, Philadelphia, Pa., for booklet telling of recoveries and additional evidence.

FACTORY HEADS TO HAVE 250 AT BIG BANQUET

Plans for Permanent Exhibit of Atlanta-Made Goods Will Be Discussed From All Angles.

Atlanta will have a permanent manufacturers' exhibit of Atlanta-made goods, located in a permanent home, if plans of a special committee of the Chamber of Commerce are accepted at a banquet to manufacturers at the Hotel Ansley Thursday evening. The committee comprises Brooks Morgan, chairman; J. K. Orr, Boiling H. Jones, M. M. Davies and J. T. Rose.

Every manufacturer in Atlanta has been invited to attend the banquet. The plan for a permanent home will be presented to the assembly and a permanent organization of the manufacturers perfected.

Walter G. Cooper, secretary of the Chamber of Commerce, said Friday he expected to see more than 100 manufacturers join the association Thursday night. The remaining 400 will fall in line within the next few months, Mr. Cooper believes.

Heretofore Atlanta manufacturers have been contented with an annual exhibit.

The banquet will be an elaborate affair. More than 250 guests are expected to attend upon invitations sent out by the Chamber of Commerce. The occasion will be informal and arrangements will be made whereby guests can assemble in congenial groups of six or eight at tables. Evening dress, according to the terms of the letter of invitation, will be entirely out of order.

Aged Judge Arrested For Abusing Lawyer

MOBILE, June 27.—Judge Samuel B. Brown, presiding magistrate of the Circuit Court of Mobile County, was arrested here by the police on a charge of disorderly conduct preferred by Assistant State Solicitor Tisdale Touart.

The Magistrate, who is aged and has but one leg, and the Solicitor had some words.

The Solicitor claims the language the Judge used was more than he could stand, and but for the age of the Judge he would have knocked him down.

Boy Scout Couriers Gain Time in Indiana

TOLEDO, OHIO, June 27.—President Wilson's message being carried across the country from Washington to Chicago by boy scouts, to-day was started on its way across Indiana.

It was expected South Bend would be reached to-night ahead of scheuled time, and that the message would be handed to Mayor Harrison in Grant Park, Chicago, several hours before the opening of the Olympic games in that city.

Bride Faints Thrice In Wedding on Beach

ATLANTIC CITY, N. J., June 27.—Miss Katherine Schultz and Julius Peters came here with about 5,000 excursionists from Philadelphia and were married on one of the public piers.

Miss Schultz fainted three times before the knot was tied.

Put Liver and Bowels in Condition

Everybody Says They Are Fine; Nothing so Good for Constipation Ever Before Offered in Atlanta.

Young and Old, Male and Female, All Sing the Praises of Hot Springs Liver Buttons, Make You Feel Fine in a Day.

Don't fool with Calomel or Salts or harsh purgatives that act violently, many times injuring the lining of the bowel, and causing serious illness.

HOT SPRINGS LIVER BUTTONS are mild, gentle, yet absolutely certain.

They always act blissfully on the bowels and never fail to unclog the stubborn liver and compel it to do its work properly.

Physicians in Hot Springs, Arkansas, prescribe them because they know that there is nothing better they can prescribe. Take HOT SPRINGS LIVER BUTTONS as directed and get rid of constipation, dizziness, billousness, sick headache, sallow, pimply skin. They are a fine tonic. All druggists, 25 cents. Sample free from Hot Springs Chemical Company, Hot Springs, Ark

$18.20 Round Trip $18.20.
GETTYSBURG
REUNION
BLUE AND GRAY.
Tickets sold June 28 to July 1, inclusive. Return limit July 10. Liberal stopover privileges. Leave Atlanta 11 a. m., arrive Gettysburg 1 p. m. next day; or leave Atlanta 2:45 p. m., arrive Gettysburg 5:58 p. m. next day.
SOUTHERN RAILWAY

PARDEE AGAINST PARKING AUTOS IN STREETS

Federal Judge Declares Step Should Be Taken for Better Traffic Regulations.

Denouncing traffic conditions in Atlanta, Judge Don A. Pardee of the United States Court of Appeals Friday declared that some action at once should be taken to prevent the parking of automobiles and other vehicles in the public thoroughfares.

"The city should have an inspector to regulate traffic," declared the Judge; "an inspector who would do his duty and keep the strets from being lined from morning till night with conveyances which are practically stored in the main streets.

"Conditions in this city are disgraceful and, to say the least, extremely rural, and if I knew with whom to register a complaint I would write a letter asking that some steps be taken to prohibit the nuisance.

"As a judge in the United States Court, I do not care for notriety, and I seldom have anything to say regarding any issue, but in this instance I lay aside the formality of my office and make the statements as a citizen of Atlanta who is interested in her welfare.

"The conditions I attack can be remedied if the city council sees fit to protect the public. Congested streets are never safe, much time is lost by everyone going through the crowd. All this, I am sure, can be avoided of the parking of vehicles in our strets is prohibited. Other cities do not allow owners of cars to leave them standing in the main business streets throughout the day."

Gerard Approved by Germany as Envoy

Special Cable to The Atlanta Georgian.

BERLIN, June 27.—There will be no opposition from the German Government to the appointment of Justice James W. Gerard, of New York, to be Ambassador from the United States to Germany, it was learned to-day.

The Foreign Office has already received the proposal of appointment from Washington and has forwarded it to Emperor William, at Kiel.

$18.20 Round Trip $18.20
GETTYSBURG.
Reunion Blue and Gray.
Tickets sold June 28 to July 1, inclusive. Return limit July 10. Liberal stop-over privileges.
SOUTHERN RAILWAY

M'CORMICK WILL ENTER HYDRO-AEROPLANE RACE

CHICAGO, June 27.—Harold F. McCormick has entered his flying boat in the hydro-aeroplane race from Chicago to Detroit on July 8. The machine will be piloted by C. C. Whitmore and McCormick will be a passenger.

FIREMEN IN BOSTON MUST BE SWIMMERS

BOSTON, June 27.—Mayor Fitzgerald has ordered the Fire Commission to appoint no more men to the department who are unable to swim.

ZU ZU

The freshest, spiciest ginger snap that ever popped out of an oven or satisfied a hunger.



NATIONAL BISCUIT COMPANY

5¢

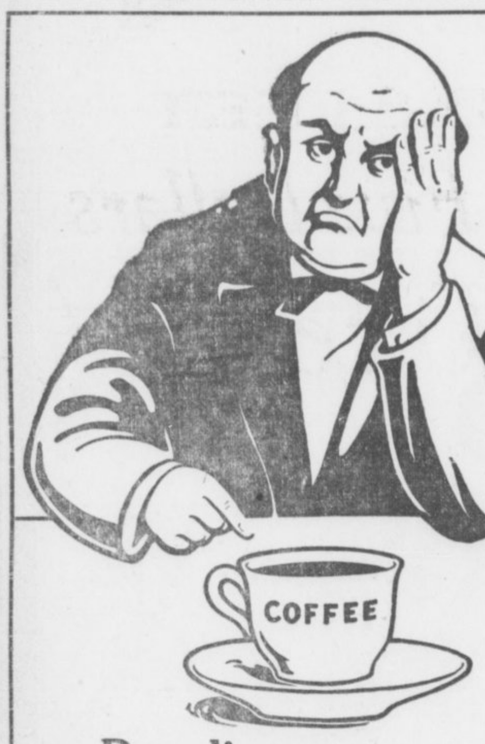

Puzzling Conditions

of health are often caused by

Coffee Drinking

When headache, indigestion, nervousness, liver inactivity or other disturbing symptoms begin to rob one of pleasure and comfort it's well to look for the cause.

If you find it to be coffee-drinking, quit and use **Instant Postum**, the pure food-drink made from clean, hard wheat. Contains no caffein (as does coffee) nor any other drug.

Instant Postum is regular Postum reduced to powder form and soluble in water.

Regular Postum must be boiled.

Instant Postum doesn't require boiling, but is prepared instantly by stirring a level teaspoonful in an ordinary cup of hot water and adding sugar and cream to taste.

A level teaspoonful makes it right for most persons. A big cup requires more, and some people who like strong things use a heaping spoonful and temper it with a large supply of cream.

When you find out just how you like it, have it always served that way. Made right, Instant Postum has a snappy flavor that is wonderfully pleasing.

"There's a Reason" for POSTUM

Sold by grocers.



90 to 100 Degrees Temperature Have no Terrors for the Men Who Wear Suits Made From



Tropical Worsted Suit

Priestley's "Cravenette" Mohair Suit

Priestley's "Cravenette" English Mohairs

WHEN PURCHASING YOUR MOHAIR SUIT, BE SURE IT'S A GENUINE PRIESTLEY "CRAVENETTE" ENGLISH MOHAIR

Look for this stamp on cloth

All others are Imitations

Ours are Guaranteed to give Satisfaction

Look for this Silk Label on Collar

COOL - COMFORTABLE - DRESSY

"Rain will neither spot nor wrinkle them" For sale by leading clothiers

Bradford, England.

B. Priestley & Co.

American Selling Offices: 354 Fourth Ave., N. Y.

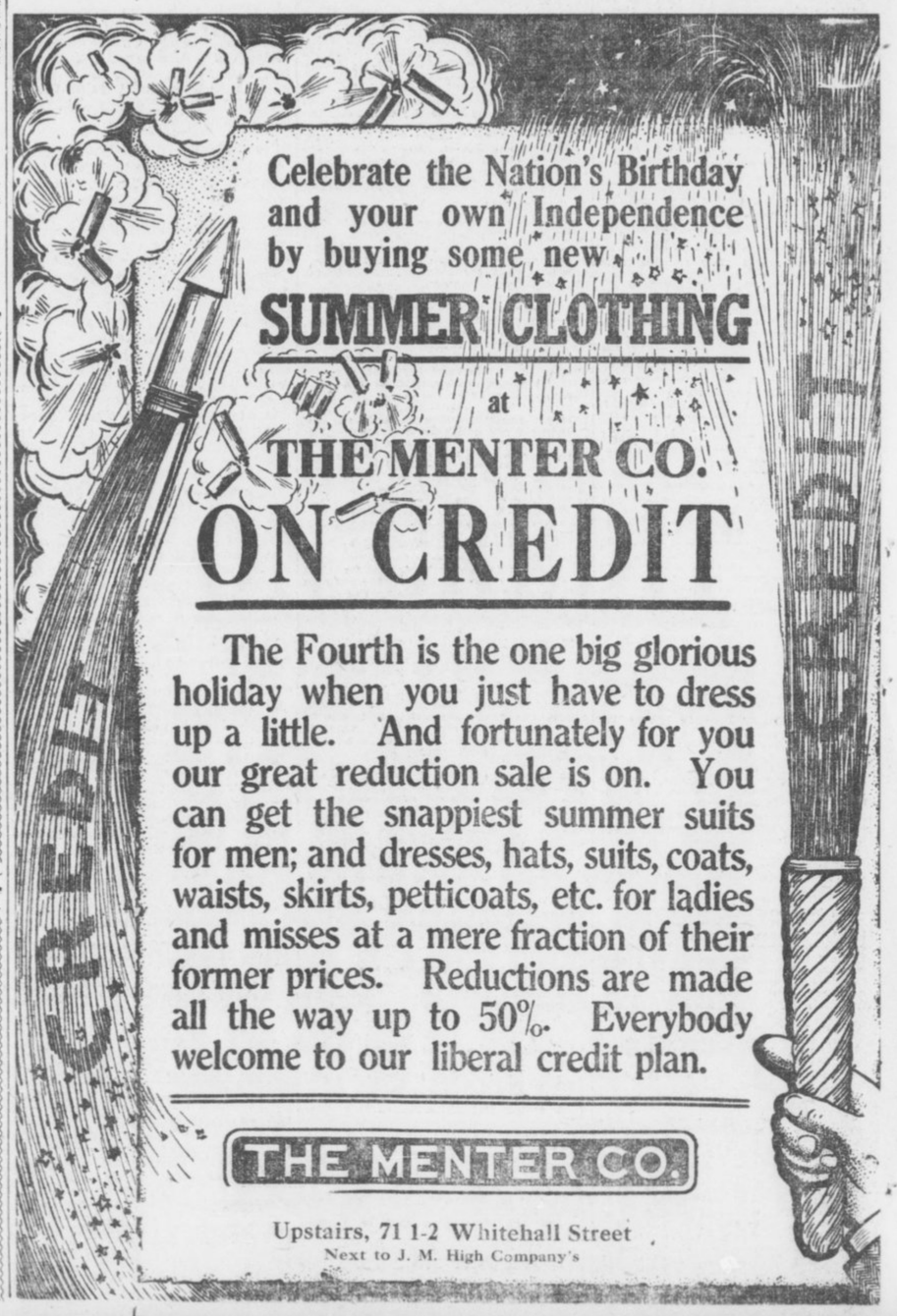

Celebrate the Nation's Birthday and your own Independence by buying some new

SUMMER CLOTHING

at

THE MENTER CO.

ON CREDIT

The Fourth is the one big glorious holiday when you just have to dress up a little. And fortunately for you our great reduction sale is on. You can get the snappiest summer suits for men; and dresses, hats, suits, coats, waists, skirts, petticoats, etc. for ladies and misses at a mere fraction of their former prices. Reductions are made all the way up to 50%. Everybody welcome to our liberal credit plan.

THE MENTER CO.

Upstairs, 71 1-2 Whitehall Street
Next to J. M. High Company's

COTTON MARKET

NEW YORK, June 27.—Influenced by easier cables and favorable weather conditions over night the cotton market opened dull to-day with first prices at net unchanged to 5 points lower than Thursday's final. A buying movement developed later which caused recoveries in most active positions. The market was influenced to a large extent by notices.

Incomplete returns indicated notices of about 20,000 bales, or one-half of the local stock, which is supposed to be controlled by Liverpool interests. They were being stopped, according to reports, by a big spot house acting for Liverpool interests. The belief seems to prevail that as soon as notices is out of the way further advance will come.

The ring and certain brokers who usually represent spot houses were good sellers of new crop positions. However, the latter stock took on considerable July contracts.

The Journa lof Commerce in its condition report of the crop was rather bearish on Texas and Oklahoma. This encouraged freer offerings, resulting in prices reflexing some 5 to 10 points from the previous close.

Following are 11 a. m. bids in New York: July, 11.95; August, 11.93; October, 11.43; January, 11.37.

Estimated cotton receipts:

	Saturday.	1912.
New Orleans	200 to 500	1,719
Galveston	450 to 650	999

NEW YORK COTTON.

	Open	High	Low	1:30 P.M.	Prev. Close.
June					12.03-05
July	12.00	12.04	11.91	11.95	12.05-07
Aug.	12.00	12.02	11.94	11.96	12.03-04
Sept.	11.70	11.70	11.67	11.67	11.68-70
Oct.	11.49	11.51	11.43	11.48	11.49-51
Nov.	11.44	11.46	11.44	11.46	11.41-43
Dec.	11.48	11.51	11.43	11.46	11.49-51
Jan.	11.45	11.45	11.38	11.40	11.44-45
Feb.					11.46-48
Mch.	11.53	11.53	11.48	11.51	11.55-56
May	11.54	11.55	11.50	11.50	11.57-59

NEW ORLEANS COTTON.

Cotton quotations:

	Open	High	Low	1:30 P.M.	Prev. Close.
June					12.48
July	12.49	12.51	12.44	12.50	12.47-48
Aug.	12.16	12.16	12.13	12.15	12.15
Sept.	11.72	11.72	11.68	11.68	11.63-66
Oct.	11.56	11.58	11.50	11.55	11.53-54
Nov.					11.51-56
Dec.	11.56	11.57	11.51	11.55	11.52-53
Jan.	11.60	11.60	11.53	11.56	11.64-65
Feb.					11.52-54
Mch.	11.62	11.68	11.62	11.68	11.64-65

COTTON GOSSIP

The Journal of Commerce has the following on the condition of the crop in Texas and Oklahoma:

"Texas—Many correspondents report that the condition of cotton could not be better. The plant, though generally small, is healthy and vigorous, with good stands and fields well cultivated. As a rule, rain has been plentiful, but there are some sections yet needing more moisture, but none are suffering from drouth. Owing to cool nights, growth has been rather slow, and the crop is generally a week late. Boll weevils and grasshoppers are reported occasionally, but the damage is slight. Percentage condition will probably show a few points above last month, when it was 87.7.

"Oklahoma—As in Texas, present prospects for cotton are very bright; it is generally earlier than a year ago, and rainfall has been just about right, except in a few localities where rain is needed. A number of correspondents report prospects 'never better,' with good stands, a strong plant and fields well cultivated. Lice are reported as doing some damage, but not serious. Percentage condition has not changed much since a month ago, when it was 89.6, but it is better than a year ago, when it was 85.2."

* * *

There was nothing definite in the estimates of notices to be issued to-day, but it is thought 20,000 bales would be tendered by the various local spot houses who own the 42,000 bales here. Liverpool is expected to take up every bale tendered. The following shows notices issued at an early hour to-day.

Hubbard out with about 2,400. McFadden 700. Norden 600. Randolph 500. Hooper 1,000, Weld 4,000, Dick Bros. 500 and Robert More out with about 3,500.

* * *

July longs express the belief that they see no urgent demand for July, concluded that shorts were pretty well covered.

* * *

Dallas wires: "Texas and Oklahoma clear and warm."

* * *

NEW ORLEANS, June 27.—Hayward & Clark: The weather map favorable, shows cloudy in the southwestern quarter of the belt. Fair elsewhere, few light scattered showers with better rains in the coast districts. Indications are for partly cloudy to fair, scattered showers mostly on coast districts.

* * *

The New Orleans Times-Democrat says: "Temperatures continue favorable and some rain is falling over portions of the belt. A Gulf storm is expected to bring more rain. Those crop prognosticators who base their yield on weather data are not enthusiasts among the big crop people.

During several weeks the belt has enjoyed most splendid weather, and the outlook is particularly encouraging in the western half of the belt. There is a great deal of diversity of opinion as to the status of the crop east of the Mississippi. Nevertheless, the talent is now divided into two schools of thought on the crop question. One assumes that favorable weather has overcome all the handicaps and that in the absence of continued unfavorable conditions the crop will progress toward a monster yield. The other assumes that backsets prior to the coming of the current good weather were severe enough to have imposed a very difficult job on the weather god; consequently they now contend that over a large area the plant is smaller than normal for this time of year."

* * *

Reliable house at Fort Worth, Texas, wires: "Our San Antonio office wires early cotton fruiting well. Half-grown bolls in many fields. Expect first bale at San Antonio district by July 15. First bale extreme southern belt should show up this week. Looks to us as if the crop will be much earlier than expected."

* * *

Mitchell and Parrott were the principal buyers of July. The selling was limited and scattered around the opening. About 20,000 notices were issued. Spot houses purchased July. Cone, Hubbard and Mitchell were free sellers of the new crops.

* * *

It is said that 10,000 notices were issued by Hubbard and stopped by McFadden.

LIVERPOOL COTTON MARKET.

LIVERPOOL, June 27.—This market was due to open 4 points lower on July and 2 to 3 points decline on other positions, but opened easy at a net decline of 4¼ to 6 points. At 12:15 p. m., the market was quiet but steady, at a net decline of 7 points on near positions and 3 points lower on distant months. Later the market advanced ½ point from 12:15 p. m.

Spot cotton dull at 5 points decline; middling 6.75d; sales, 7,000 bales, including 2,000 American; tenders, new docket, 2,000 bales; imports 8,000 bales, including 7,000 American.

Futures opened easier.

	Opening Range.	2 P M. Close.	Close.	Prev.
June	6.53	6.54½	6.50¼	6.58¼
June-July	6.45½	6.47	6.47¼	6.50½
July-Aug.	6.44	6.46½	6.47¼	6.50
Aug.-Sept.	6.37	6.38	6.39½	6.42
Sept.-Oct.	6.25	6.27	6.26	6.30
Oct.-Nov.	6.20	6.21½	6.22	6.24¼
Nov.-Dec.	6.16	.....	6.18	6.20¼
Dec.-Jan.	6.14¼	.....	6.18	6.19¼
Jan.-Feb.	6.14½	6.17	6.17¼	6.19¼
Feb.-Mch			6.18¼	6.20¼
Mch.-Apr.			6.19¼	6.21¼
Apr.-May			6.20½	6.22½

Closed dull and steady.

REPORTS OF WOOL SALES MISLEADING

Dealers Unwilling to Admit Full Amount of Transactions. Tone in West Firmer.

BOSTON, June 27.—Trading in wool apparently has been quiet all the week, though it is claimed that more wool has been selling than dealers are willing to admit. It is suggested that this alone can satisfactorily explain the attitude of the dealers in the West, where the tone is distinctly firmer. While receipts here are much smaller than at the same time last year, it is said that the territory clip is being cleaned up fairly well, though a large proportion of the new wool so far moved has been by consignment. Conditions in both the wool and goods markets are still unsettled and substantial improvement is impossible while the tariff remains undetermined. Conservative estimates give the total sales for the week as approaching a million pounds, though it is very difficult to get definite figures. Sales of foreign wools have been small and scatetring.

Receipts of wool in pounds for the week ended and including Wednesday were as follows:

	1913.	1912.
Domestic	3,881,819	6,784,224
Foreign	583,565	746,850
Totals	4,465,184	7,531,074

Total receipts of 4,465,184 pounds, compared with 3,563,127 pounds for the preceding week, of which 3,173,282 pounds were domestic wools.

Receipts in pounds from and including January 1, 1913, as compared with the corresponding period in 1912 were as follows:

	1912.	1913.
Domestic	44,029,846	72,408,664
Foreign	40,937,435	69,117,384
Totals	84,967,281	141,526,048

ATLANTA MARKETS

EGGS—Fresh country, candled, 20c.

BUTTER—Jersey and creamery, in 1-lb. blocks, 27½@30c; fresh country, fair demand, 17½@22½c.

UNDRAWN POULTRY—Drawn, head and feet on, per pound: Hens, 19c; fries, 25@27½; roosters, 8@10c; turkeys, owing to fatness, 17@19c.

LIVE POULTRY—Hens, 40@50c; roosters, 30@35c; broilers, 25c per pound; puddle ducks, 30@35c; Pekins, 35@40c; geese, 50@60c each; turkeys, owing to fatness, 15@17c.

FRUITS AND PRODUCE.

FRUIT AND VEGETABLES—Lemons, fancy, $7.00@7.50; cauliflower, 10@12½c lb.; bananas, 2½c lb; cabbage, $1.10@1.75 per crate; peanuts, per pound, fancy virginia, 6½@7c; choice, 5½@6c; beets, $1.75@2.00 in half-barrel crates; cucumbers, $1.25@1.50. Eggplants, $1.50@2.00 per crate; peppers, $1.25@1.50 per crate; tomatoes, fancy, six-basket crates, $1.50@2.00; onions, $1.00 per bag (containing three pecks); sweet potatoes, pumpkin yams, 80@85c; fancy Florida celery, $4.00@4.50 per crate; okra, fancy, six-basket crates, $1.50@1.75.

FISH.

FISH—Bream and perch, 7c pound; snapper, 10c pound; trout, 10c pound; bluefish, 7c pound; pompano, 20c pound; mackerel, 7c pound; mixed fish, 5@6c pound; black bass, 10c pound; mullet, $11.00 per barrel.

FLOUR AND GRAIN.

FLOUR—Postell's Elegant, $7.75; Omega, $7.50; Carter's Best, $7.75; Quality (finest patent), $6.40; Gloria (self-rising), $6.25; Results (self-rising), $6; Swans Down (fancy patent), $6.00; Victory (the very best patent), $6.40; Monogram, $6.00; Puritan (highest patent), $5.75; Golden Grain, $5.60; Faultless (finest patent), $6.25; Home Queen (highest patent), $5.75; Paragon (highest patent), $5.75; Sunrise (half patent), $4.90; White Cloud (highest patent), $5.25; White Daisy (highest patent), $5.25; White Lily (high patent), $5.25; Diadem (fancy high patent), $5.75; Water Lily (patent), $5.15; Sunbeam, $4.90; Southern Star (patent), $4.90; Ocean Spray (patent), $4.90; Tulip (straight), $4.15; King Cotton (half patent), $4.85; low-grade, 98-lb sacks, $4.00.

CORN—Choice red cob 89c. No. 2 white bone dry 87c, mixed 85c, choice yellow 85c, cracked corn 85c.

MEAL—Plain 144-pound sacks 82c, 96-pound sacks 83c, 48-pound sacks 85c, 24-pound sacks 87c.

OATS—Fancy white clipped 57c, No. 2 clipped 56c, fancy white 55c, mixed 53c.

COTTON SEED MEAL—Harper $31.00, Cremo feed $27.

COTTON SEED HULLS—Square sacks $17.00.

SEEDS—Amber cane seed $1.00, cane seed, orange $1.00, rye (Tennessee) $1.25, red top cane seed $1.35, rye (Georgia) $1.35, blue seed oats 50c, barley $1.25, Burt oats 70c.

FEEDSTUFFS.

CHICKEN FEED—Beef scrap, 100-lb. sacks, $3.25; 50-lb. sacks, $1.65; Purina pigeon feed, $2.20; Purina baby chick feed, $2.00; Purina scratch, 100-lb sks., $1.85; 50-lb. sacks, $2.00; Purina scratch bales, $2.10; Purina chowder, 100-lb. sacks, $2.00; Purina chowder, dozen pound packages, $2.00; Victory baby chick, $2.00; Victory scratch, 50-lb. sacks, $1.90; 100-lb. sacks, $1.85; wheat, two-bushel bags, per bushel, $1.40; oyster shell, 80c; special scratch, 100-lb. sacks, $1.80; Eggo, $1.85; charcoal, 50-lb sacks, per 100 pounds, $2.00.

SHORTS—White, 100-lb. sacks, $1.70; Halliday, white, 100-lb. sacks, $1.70; Sandy middling, 100-lb. sacks, $1.75; fancy, 75-lb. sacks, $1.70; F. W., 75-lb. sacks, $1.60; brown, 100-lb. sacks, $1.50; Georgia feed, 75-lb. sacks, $1.55; clover leaf, 75-lb. sacks, $1.60; bran, 75-lb. sacks, $1.25; 100-lb. sacks, $1.25; 50-lb. sacks, $1.30; Homeoline, $1.50; Germ meal, Homeo, $1.50.

GROUND FEED—Purina feed, 175-lb. sacks, $1.70; Purina molasses feed, $1.60; Arab horse feed, $1.70; Allneeda feed, $1.65; Suerene dairy feed, $1.50; Monogram, 100-lb sacks, $1.60; Victory horse feed, 100-lb. sacks, $1.60; A B C feed, $1.55; milk dairy feed, $1.70; alfalfa molasses meal, $1.75; alfalfa meal, $1.40; beet pulp, 100-lb. sacks, $1.60.

HAY—Per hundredweight: Timothy choice, large bales, $1.25, No. 1 small bales $1.15, No. 2 small $1.00, Timothy No. 1 clover mixed, large bales, $1.35, silver clover mixed $1.15, alfalfa pea green, $1.10, clover hay $1.20, wheat straw 70c, Bermuda hay 90c, No. 1 $1.20, wheat straw 70c, Bermuda hay 90c.

PROVISION MARKET.
(Corrected by White Provision Co.)

Cornfield hams, 10 to 12 pounds average, 19½c.

Cornfield hams, 12 to 14, pounds average, 19½c.

Cornfield skinned hams, 16 to 18 lbs., average, 20c.

Cornfield pickled pigs' feet, 10-pound kits, $1.25.

Cornfield jellied meat in 10-pound dinner pail, 12½c.

Cornfield picnic hams, 6 to 8 pounds average, 14c.

Cornfield breakfast bacon, 26c.

Grocer style bacon (wide or narrow), 18½c.

Cornfield fresh pork sausage (link or bulk), 25-pound bucket, 12½c.

Cornfield bologna sausage, 25-pound boxes, 10c.

Cornfield pure lard, tierce basis, 12⅜c.

Cornfield frankfurters, 10-pound boxes, 12c.

Cornfield luncheon ham, 25-lb. boxes, 13½c.

Cornfield smoked linked sausage, 25-lb. boxes, 10c.

Cornfield smoked link sausage, in pickle in 50-lb. cans, $4.75.

Cornfield Frankforts, in pickle, 15-lb. kits, $1.75.

Country style pure lard, 50-lb. tins, only, 12c.

Compound lard, tierce basis, 9¼c.

D. S. extra ribs, 13⅜c.

D. S. rib bellies, medium average, 14¼

D. S. rib bellies, light average, 14½c

STOCK MARKET

By C. W. STORM.

NEW YORK, June 27.—Union Pacific was one of the strongest issues on the list at the opening of the stock market to-day, advancing ½ on buying said to be by large houses in both this city and London. News from Mexico City that a receiver has been appointed for the National Railways System, had a depressing effect because of the large amount of American capital invested in the shares of this company. The list showed considerable irregularity.

Amalgamated Copper advanced fractionally, then lost its gain. Lehigh Valley, which sold ex-dividend of 5 per cent, began at 146½, then lost a point on a few transactions.

United States Steel common was in fairly good demand, advancing ⅜. Reading gained ½, but shaded. Pennsylvania was up ⅛. New York Central lost 1¼ on its early dealings. Northern Pacific advanced fractionally. Missouri Pacific, Chino Copper, American Can, Chesapeake and Ohio and St. Paul gained fractionally. American Smelting was ¼ lower at the outset, but recovered and made a fractional gain.

The curb was steady.

Trading in the London market was quiet. Dealings in Americans were professional and narrow. The Harrimans showed the best tone. Canadian Pacific in London was quiet.

Nearly all the list declined to some extent during the first hour, due to news of the Mexico railroads. Soon after, however, the majority began to rise, but no sufficiently to cover the early losses. Union Pacific declined ⅜ to 145¼, and New York Central showed a loss of 1 point. Copper was off 1 point and Steel remained about unchanged. The railroads recovered fractional losses and the National Railroad of Mexico second preferred dropped 3 points to 11. A few minutes before noon the tone was weak.

Call money loaned at 1⅛.

Today's New York Stock Market

STOCKS—	High.	Low.	10 A. M.	Prev. Close.
Amal. Copper.	64⅛	63½	64	63⅞
Am. Beet Sug.	21	21	21	21½
American Can	26¾	26	26¾	46¾
Am. Car Fdy...	42	41½	42	....
Am. Smelting.	61⅝	60⅝	60⅞	61½
Am. T.-T.	128⅛	128⅛	128⅛	128
Anaconda	32¾	32½	32½	32⅝
Atchison	95½	95	95⅛	95½
B. and O.	93⅛	93⅛	93⅛	93⅛
B. R. T.	86¾	86¾	86	....
Can. Pacific...	217⅛	216¼	217⅛	216½
Cen. Leather..	20⅞	20⅞	20⅞	20⅞
C. and O.	54	53⅝	53⅞	53½
Distil. Secur..	12⅛	12⅛	12⅛	....
Erie	24	23½	23¾	23⅞
G. North. pfd.	122	121¾	122	122
G. North. Ore.	33¼	33	33	33
Interboro	14⅝	14⅝	14⅝	14⅞
do. pref. ..	54⅜	54	54⅜	54¾
K. C. S.	25⅞	25¾	25¾	25⅞
M., K. and T.	20½	20½	20½	20½
L. Valley. ..	146½	145	145¾	151¼
Mo. Pacific. .	30	29½	29½	....
N. Y. Central	97	95⅞	96½	97⅛
No. Pacific. .	107⅝	107¼	107¼	107¼
Penna.	111	110¾	110⅞	107⅞
Reading	157⅝	156½	157¼	157⅛
R. I. and Steel	18⅛	18	18	18⅛
Rock Island .	15½	15½	15½	15¼
So. Pacific ..	94½	94¼	94½	95½
So. Railway .	21	20	20	21¼
do. pfd....	74⅛	73⅞	73⅞	74
St. Paul	103	102½	102¾	102⅝
Texas Pacific	13½	13½	13½	....
Union Pacific	146⅛	144⅞	145½	145½
U. S. Steel..	52⅝	52¼	52½	52¼
do. pfd....	103	103	103	103
Utah Copper.	42	42	42	41¾
V.-C. Chem. .	23¾	23⅞	23¼	26½
Wabash	2½	2½	2½	....
do. pfd....	6⅞	6⅞	6⅞	....

GEORGIA NEWS IN BRIEF

School for Farmers.

DALTON.—A one-day farm school, conducted by experts from the State College of Agriculture, will be held at the court house here July 22.

Honored by Veterans.

DALTON.—Rev. J. E. Russell, of this city, has been notified by Commander Richardson, of the Georgia division, Sons of Confederate Veterans, of his appointment as division chaplain.

To Celebrate Fourth.

EATONTON.—Next Friday, July 4, will be observed as a holiday by all the merchants of the city, who, with one accord, will close their places of business, allowing their employees a full holiday.

Find Escaped Prisoner.

DALTON.—Sheriff Glenn has returned from Huntsville, Ala., bringing with him Joe Mathis, one of the four prisoners who broke jail here several months ago. Mathis had been convicted of assault and was sentenced to five years.

Missionary Societies to Meet.

EATONTON.—Preparations are being made here for the entertainment of delegates from the Woman's Missionary Societies of the Oxford district, representing about 20 pastoral charges, who meet next Tuesday and Wednesday as guests of the society of the Eatonton Methodist Church.

Odd Fellows' Picnic.

DALTON.—Odd Fellows in this section will meet at Varnells in the northern part of the county July 19 for a big picnic. Dr. J. S. Schoff, past grand master of the Tennessee Grand Lodge, and Hon. Buell Stark, grand herald of the Georgia Grand Lodge, well speak.

Historic Home Sold.

COLUMBUS.—An old home, known as "Hilton," in Wynnton, which has played a conspicuous part in the history of Columbus, was sold yesterday. From 1850 to 1860 it was the home of Lovic Pearce, who later became a Methodist bishop, one of the best known and greatest divines produced by Southern Methodism.

CHICAGO CAR LOTS.

Following are receipts for Friday and estimated receipts for Saturday:

	Friday.	Saturday.
Wheat	117	52
Corn	435	340
Oats	324	231
Hogs	20,000	12,000

PRIMARY MOVEMENT.

WHEAT—	1913.	1912.
Receipts	681,000	229,000
Shipments	409,000	452,000
	478,000	
	570,000	

Care and Attention Should Be Given to Chicks After Weaned

Chicks Should Be Fairly Well Feathered Before Weaned—Dryness Essential, Both in House and Yard.

When chicks are forced to look after themselves by being weaned by their mother, or are changed from a brooder to a brood coop, is when they begin to demonstrate their inheritance of strength and vigor or their lack of it. When these changed conditions take place, then it is that they must depend almost wholly upon their own resources. Then they must depend upon the warmth of their feathers and internal heat. The chicks, if hearty and healthy, will push forward in rapid growth to maturity. Strong, healthy parentage makes itself felt, as do also all the conditions of food, feeding, care and management. The age at which chicks should be weaned or removed from the brooder depends upon the variety of considerations—the condition of the chicks themselves as to advancement, the climatic conditions of the season. The little fellows should be fairly well feathered and able to withstand, to a reasonable degree, the sudden changes that frequently come in almost any section of the country. Much depends upon the breed, the season and care with which they are to be handled. The smaller, laying breeds feather out very quickly, and should be pretty well feathered and ready to colonize by the time they are eight weeks old, and will stand quite cool weather if they are only kept dry. The American breeds and common mixtures about that size and type will require about ten weeks for the same process. While they are heavy, Asiatic breeds are very slow maturing and require from three to four months to get anything like a good covering. The weather conditions are very strong factors in the rearing of chicks after they are weaned. Dryness is very essential both in the houses and the yards. While dampness and chilly winds are very likely to cause trouble, on the other hand hot, sultry weather often has a bad effect when they can not escape from their unhealthy condition. There is nothing like plenty room and ventilation. All brood coops should be provided with good wire fronts to provide the ventilation, and at the same time to prevent intrusion from night prowlers. It is advisable at all times to avoid crowding, and there is only one way to do that, and that is by not allowing a great number to roost in one coop or house, no matter how large it may be, for when the nights become cool, they will huddle into small space, and those which happen to be about in the middle must suffer. Chicks of about the same size and vigor should only be allowed in the flock. Any weaklings should be culled out and placed with a younger lot. This will not only be an advantage to the weakly ones, but will make a more uniform-looking lot out of each. Separating the sexes is a profitable proposition, and in the case of the smaller or laying breeds or mixed and common chicks of that type the separating should take place at weaning time. This will give both the cockerels and the pullets a much better chance for making good growth, and their management can be so much better adapted to the purpose in view for each. If the flocks can be separated and given unlimited range, so much the better. Where chicks can be allowed the run of growing corn, it makes an ideal run conducive to growth. Where it becomes necessary, on account of the garden, the nearness to neighbors or similar reasons, to yard the young ones, the fence may be made tight by a 12-inch board or a strip of 1-inch mesh wire, and the balance of regulation poultry wire. Where chicks have only limited space, it is a good thing to spade up at least part of the yard quite often with grain scattered about in it. Protection from the extreme heat in summer should be provided if there is not already shade trees in the yards. Old canvas or awnings of some kind can easily be arranged and are fully appreciated by the youngsters. Another very profitable thing where heavy, sudden showers are common are little shelters easily reached by the little ones. They will save many a chick from an untimely death. These little emergency shelters need not be any more than two or three wide boards slanted against the fence or supported in any other similar manner to run the water off. No chicken coop or house should be a hotbox in the day time or at night. Screen the front, also windows and doors, to allow good circulation. Of course, good, wholesome food is necessary to provide rapid growth. Avoid all sour mixtures of a sloppy nature, except sour milk or curd, which is good and wholesome. Dry grains and feed of that nature are advisable. Keep them filled up. Rapid growth requires full and complete feeding.

THE WEATHER.
Conditions.

WASHINGTON, June 27.—There will be showers to-night or Saturday in Florida, on the east Gulf coast and in the upper Lake region and this afternoon in the North Atlantic States. Elsewhere east of the Mississippi River the weather will be generally fair to-night and Saturday. Warm weather will continue over the greater part of the country east of the Mississippi River during the next 36 hours.

Forecast.

Forecast until 7 p. m. Saturday:

Georgia—Generally fair to-night and Saturday.

Virginia, North and South Carolina: Generally fair to-night and Saturday.

Florida—Local rains to-night or Saturday.

Alabama: Generally fair weather, except showers in Southwest to-night or Saturday.

Mississippi: Cloudy and probably showers in the south and central portions to-night or Saturday.

Tennessee: Continued warmer, probably fair weather to-night or Saturday.

Louisiana: Showers to-night or Saturday.

Texas: Showers to-night or Saturday in eastern; fair in north and west and showers in southeast portion to-night or Saturday.

COTTON MARKET OPINIONS.

Morris, Rothschild & Co.: We continue to advise the constructive side of cotton.

Miller & Co.: We still maintain our optimistic views.

A. Norden & Co.: We do not believe in any decline of consequence, and would advise buying on any slight break that may take place.

Logan & Bryan: Rather favor purchases on any recessions from this level.

Hayden, Stone & Co.: No decline of importance is anticipated until more is known about the crop.

BAR SILVER.

LONDON, June 27.—Bar silver quiet at 26 13-16d.

NEW YORK, June 27.—Commercial bar silver 58⅛; Mexican dollars 48.

MINING STOCKS.

BOSTON, June 27.—Opening. North Butte 72; Arcadian 30, Indiana 3½, Osceola 97⅛.

GRAIN MARKET

CHICAGO, June 27.—Corn was up sharply this morning on a scare of shorts, who bought that grain eagerly because of the hot winds in the Southwest. Later prices were ⅞@½c over the resting spots of yesterday. The Kansas report, as issued by Secretary Coburn, of the Agricultural Bureau, places the condition of corn at 85 on an area of 6,889,000 acres. A year ago the condition was 84 and last October it was 72 when 156,000,000 bushels were harvested. The wheat condition in Kansas is placed at 63, against 89 in April and 76 a year ago, when the crop was 88,000,000 bushels. About 6,000,000 acres of wheat will be harvested this year. Twenty-two per cent wheat has been abandoned. The Government June report made the condition 72. The condition of oats is placed at 49, against 75 last year, when the crop was 42,000,000 bushels.

Wheat was ⅞@½c higher this morning in sympathy with corn.

Oats were up ⅞@1c and strong, with shorts covering.

Provisions were slow and easier.

Grain quotations to 1:30 p. m.:

	High.	Low.	1:30 Close.	Prev. Close.
WHEAT—				
July.....	91	90⅝	90⅝	90⅝
Sept.....	91	90½	90⅝	90⅝
Dec.....	93⅝	93	93½	93
CORN—				
July.....	62⅛	61⅜	61⅝	60½
Sept.....	63½	62¼	63¼	61⅝
Dec.....	60⅝	59⅜	60¼	58¾
OATS—				
July.....	41⅜	41¼	41⅝	40⅝
Sept.....	44¼	43½	43⅞	40
Dec.....	42⅞	42⅛	42½	42⅞
PORK—				
July.....	20.75	20.65	20.65	20.77½
Sept.....	20.60	20.52½	20.55	20.60
LARD—				
July.....	11.10	11.05	11.05	11.10
Sept.....	11.30	11.25	11.25	11.77½
Oct.....	11.35	11.27½	11.30	11.35
RIBS—				
July.....	11.65	11.62½	11.65	11.67½
Sept.....	11.72½	11.70	11.70	11.75
Oct.....	11.60	11.55	11.55	11.60

CHICAGO BOARD BREAKS PRECEDENT, CLOSING JULY 5

NEW YORK, June 26.—Advices from Chicago that the Board of Trade had decided to observe an extra holiday on July 5 caused surprise all around. Not the oldest inhabitant can recall a time when the Board of Trade observed two holidays in succession.

The New York Stock Exchange's governing committee decided to close July 5, as was expected, and as the Cotton Exchange also will observe a triple holiday, the financial district will be deserted to a greater extent than ever before.

LIVE STOCK MARKET.

CHICAGO, June 27.—Hogs—Receipts 20,000. Market 5c to 10c lower. Mixed and butchers, $8.45@8.75; good heavy, $8.55@8.70; rough heavy, $8.30@8.50; light, $8.50@8.80; pigs, $7.@8.55; bulk, $8.55@8.75.

Cattle—Receipts 1,500. Market steady. Beeves, $7.40@9.10; cows and heifers, $2.55@8.40; stockers and feeders, $6.25@8.00; Texans, $6.50@8.50; calves, $8.00@9.50.

Sheep—Receipts 12,000. Market weak. Native and Western, $3.75@6.00; lambs, $5.25@8.65.

ST. LOUIS, June 27.—Cattle—Receipts 1,500, including 800 Southerns. Market steady. Native beef steers, $5.75@8.75; cows and heifers, $4.75@8.50; stockers and feeders, $5.25@7.50; calves, $8.00@9.50; Texas steers, $6.25@8.10; cows and heifers, $4.25@6.50; calves, $5.00@6.50.

Hogs—Receipts 8,500. Market 5c higher. Mixed, $8.75@8.85; good, $8.75@8.85; rough, $8.40@8.50; light, $8.75@8.85; pigs, $7.25@8.40; bulk, $8.75@8.85.

Sheep—Receipts 6,500. Muttons, $4.25@5.00; yearlings, $5.25@6.50; lambs, $7.40@8.15.

OPINION ON GRAIN.

CHICAGO, June 27.—Bartlett, Frazier & Co.:

Wheat—Map shows further rain in Canada and good rain in North Dakota. Prices are apt to be lower to-day on weather conditions in the Northwest, especially as there seems to be so little new buying in the market.

Corn—Weather over the belt clear and hot. We look for a steady market.

Oats—Prevailing high temperatures which are ruling are likely to be used as a bullish argument and give us a higher market.

Provisions—There seems to be considerable liquidation going on, especially in lard, but prices do not yield much.

WHEAT STAND THIN.

CHICAGO, June 27.—W. B. Snow wires from Jamestown, N. Dak.: "Wheat in Jim River Valley, of this State, shows thin stand, but otherwise fully as good as normal. Green, growing vigorously and just shooting to head. If balance of the season is good a large yield can be made, but not up to last year. Crop now entering critical period, with ample moisture for current needs.

"Splendid rains last night and more threatening. Phone reports indicate general rains over central part of State."

LIVERPOOL GRAIN MARKET.

LIVERPOOL, June 27.—Wheat opened ¼d lower; at 1:30 p. m. the market was unchanged to ¼d lower. Closed ¼d lower.

Corn opened unchanged; at 1:30 p. m. the market was unchanged to ⅛d higher. Closed ¼d higher.

Have You Sold Your Automobile?

If you have a good car but want a better model, you can dispose of it through the Automobile Columns of the "Want Ad" Section. If you desire to purchaser a car but do not want to pay the price of a new one, or if you want a particular kind of car at a price you can afford to pay, watch these columns and you will eventually find what you want.

$18.20 Round Trip $18.20
GETTYSBURG.
Reunion Blue and Gray.
Tickets sold June 28 to July 1, inclusive. Return limit July 10. Liberal stop-over privileges.
SOUTHERN RAILWAY

AMERICAN FLAG OFFER



SIZE 5X8 FEET

Valued at Five Dollars

for 90 cents

This beautiful American Flag, the very latest, with 48 stars, made of fine bunting.

Cut out Coupon below, and bring to THE HEARST'S SUNDAY AMERICAN and ATLANTA GEORGIAN Office, with 90 cents, and secure one of these beautiful flags.

THIS COUPON and 90c entitles the holder to an American Flag, 5 feet by 8 feet, when presented at our offices,

HEARST'S SUNDAY AMERICAN
THE ATLANTA GEORGIAN

20 EAST ALABAMA ST. 35 PEACHTREE ST.

Flags will be mailed at an additional charge of 10c for postage.

Every man is proud to say he is an American, and it is his duty to see that "Old Glory is flung to the breeze" on every appropriate occasion.

See that you have one of these flags at your office or at your home.

Take advantage of this offer.

Hearst's Sunday American

and

Atlanta Georgian

20 East Alabama Street 35 Peachtree Street
ATLANTA, GA.

Advertise and the World Will Trade With You. Don't and 'Twill Leave You Alone

Poultry, Pet and Live Stock

Is Poultry Culture And Egg Production Affected by Climate?

Also Question Answered From Raiser Who Has Had Little Chicks to Die Shortly After, Hatching.

Edited by Judge F. J. Marshall.

A subscriber to one of the Northern poultry papers asks if poultry culture and egg production could not be made more profitable in a warm climate like Georgia or Florida than a cold one. The editor answers with a big NO. We believe this editor is surely mistaken. And we think we understand why he makes this assertion that he does.

He has evidently concluded because the South does not produce eggs in proportion to its area that the hens do not do their duty.

While the truth of the matter is that in this genial Southern climate our hens can be made to do duty a greater part of the year than in the cold and frozen North and these eggs can be produced at less cost per dozen on an average for the reason that the hens do not have to be housed in expensive houses, and it takes much less food to keep the body in a normal laying condition than it does when it is so cold.

The hens can be out of doors and in the natural sunshine and warmth so conducive to health and egg production. The reason the South is so far behind in the matter of egg production in proportion to her area and population is that hundreds of farmers scarcely raise enough chickens and eggs to supply their own tables, to say nothing of supplying the markets. Of course there are a few limited sections of the South where they make a great business of shipping chickens and eggs to the Eastern markets, but this area is but a small part of the whole South.

But in the East and North the chicken market business has been one of the leading means of a livelihood for small farmers for generations, to say nothing of the immense plants making a specialty of eggs and broilers. We believe it is an accepted fact that warm air and sunshine are the strong factors for egg production, consequently any one who has become at all familiar with the average winters of the Gulf States knows that the natural conditions are ideal for this purpose, but, of course, to make a success at the business even under these most favorable conditions everything that nature affords must be made the most of.

Making the effort that must necessarily be made in the colder States of the North, I see no reason why we should not as a people take the very front ranks in the business. But these favorable natural conditions seem to have had the tendency to make us careless as a class in all classes of agricultural pursuits.

Judge Marshall: Can you tell me what causes my little chicks to die? When they are first hatched off they are as well as they can be, looks like, and seem to do well until they are eight or ten days old. Then they begin to droop and get weak and are soon all dead. They don't have bowel trouble. I have cut several of them open after they died to see if I could find anything that I thought would cause them to die. The gall looked like it was larger than it ought to be. And some of them had turned dark green around the gall. I took out one gall to-day without bursting it, so I could tell you about the size it was and see if you thought it was too large. I laid it on the paper and marked around it with a pencil as close as I could to give you a better idea of the size of it. Now, if you can give me a remedy for the trouble I will thank you very much.

MRS. L. F. B.

Plain Dealing, La.

Answer: The trouble with your chicks is one of two or three things, or, perhaps, a combination of them. It looks a good deal like what we call general debility as the result of the too close inbreeding of the parent stock for generations back. Just letting the same roosters, old and young, that you happen to raise year after year run with your hens. Such a course will eventually put you in such a position that you will hardly be able to raise any young stock and particularly a little late in the season. The eggs will not only not hatch well, but will give you chicks that will live but a short time for a simple lack of vitality to even make a start in life. There is just such trouble upon hundreds of farms throughout the country. Is it any wonder that farmers are heard to complain that it is hard work to raise any chickens and that chicken raising does not pay? It is just that lack of interest to induce him to make good healthy crosses such as he would think he was obliged to make in his cattle or hog breeding to insure health. Then there is the trouble that is a kin to the other and that is hatching from eggs late in the season laid by hens that have been laying almost constantly since early winter time without a rest. Such hens have become quite low in vitality and very naturally their eggs will throw chicks with but little stamina for the race of life and are ready to keel over at the first round.

Then we have the mites that are always with us or rather with our hens unless we make a vigorous protest and assert our rights early in the season. When they are numerous they will not let a lot of young chicks get much of a start in life until they will snuff it out. Look out for them at all events. I am pretty sure that one if not more of these things I have mentioned is your trouble, but you will have to be the judge.

Bantams.

FOR SALE—Seabrights and Red Pyle game bantams. These are prize winners, Atlanta, December, 1912. H. H. Stroud, 23 Haygood Ave. Main 2805. 6-26-51

Eggs—All Varieties.

THE EGGS of different varieties of fowls will be found classified under their respective breeds in the future, instead of under the classification of "Eggs."

Leghorns.

1,500 GRAND White Leghorns; breeders; of our celebrated "Model" strain; in perfect health; pure white, and heavy layers; must have room; sacrifice price, $1 each. Order to-day. Model Poultry Farm, "The Farm of Quality," Box G, Colbert, Ga. 6-17-29

Plymouth Rocks.

PEN Partridge Rocks, the coming variety, cost $25 from Noftzger, originator. Sell for $15 as am leaving Atlanta. Address P., Georgian, Box 515. 6-25-2

Poultry—All Varieties.

HOW to grow alfalfa and become rich; booklet telling how easily it can be done for a 2c stamp. Loring Brown, Box G, Smyrna, Ga. 6-26-17

FREE RANGE DUCK AND POULTRY FARM, Chamblee, Ga. Large stock of White Runners, Leghorns and Rhode Island Reds, enables us to ship fresh eggs, strong and fertile. Write for prices on stock and eggs if you want a bargain. 1-21-13

Pigeons.

WANTED—FRESH SQUABS weekly from breeders. John E. Gay, Atlanta. 35-24-6

FOUND—If you lose anything and will advertise it in Hearst's Sunday American and Atlanta Georgian you will surely recover it if it is found by an honest person. A three-time ad seldom fails. Remarkable recoveries are brought about every day through the Lost and Found column.

Poultry, Plants and Seeds.

H. G. HASTINGS & CO.

OUR NORTH SIDE AND INMAN PARK DELIVERIES LEAVE THE STORE AT 9:30; SOUTH SIDE AND WEST END AT 2 P. M. GOODS ORDERED BEFORE THESE HOURS WILL BE DELIVERED SAME DAY.

CHICKENS need more care and attention the next two or three months than any other time during the year. It is perfectly natural for chickens to have lice and mites, and unless you look after them they will multiply in such quantities to prove profitable. The little chicks will not reach the growth they should and the hens will not lay if they are covered with these pests. We have ides that you can not expect your flock remedies that will positively get rid of them and the cost is very little. For 35c you can get a can of either Lee's, Conkey's or Pratt's Lice Liquid and we will guarantee either of these preparations to give entire satisfaction.

WE have just gotten in a lot of nice, fresh, clean Red Comb Feed. The price for scratch and mash is $2.25 per 100 pounds.

WE are offering Baby Chick Feed at $2.15 per 100 pounds for the next few days. You know the regular price is $2.50 per 100 pounds. Better take advantage of this.

Dogs.

FOR SALE—Toy French poodle; fine stock. Phone Ivy 4304-J. 6-25-31

FOX TERRIER PUP for sale. 436 Washington St. Phone Main 5061-J. 6-25-43

FOR SALE—Shepherd dog, one year old, weighs 50 pounds; extra fine; well trained. Atlanta Phone 1131. 6-26-29

Horses, Mules, Vehicles, Etc.

FOR SALE—One dray wagon, horse and harness. Apply 375 Edgewood Avenue. Ivy 3016. 6-26-53

FOR SALE—Surrey, horse and harness, also double Brewster victoria; bargain. Apply Juniper, Apartment No. 1, 110 East Seventh Street. 30-26-6

WANTED—MISCELLANEOUS.

WANTED—Small gas stove; must be a bargain. Phone Ivy 967-L. 6-26-30

I BUY MEN'S old clothes and shoes. Drop a card. I. Bock, 177 Gilmer St.

WANTED—Old feather beds; feathers cleaned, mattresses renovated. Main 4840, Atlanta 1476. 6-25-37

WANTED—To buy second-hand five-passenger automobile. Call Ivy 6207, or write H. A. D., 46½ Auburn Avenue, Room 19. 6-25-37

WANTED—To buy one second-hand gasoline two or three-horsepower engine. Must be a bargain. State condition and price. J. R. Cole & Co., Sharpsburg, Ga. 6-26-59

WANTED—Good second-hand upright piano by young lady with good position; small cash payment, easy terms. Address "Flora," Box 7, care Georgian. 38-24-6

SAVE MONEY NOW on Furniture at HIGH'S.

DROP A CARD.
We'll bring Cash for
Old Clothes and Shoes.
"THE VESTAIRE,"
166 Decatur Street.

WE PAY HIGHEST cash prices for household goods, pianos and office furniture. Cash advanced on consignments. Central Auction Company, 12 East Mitchell Street. Bell phone Main 2424. 3-26-26

THE BEST Want Ad days in The Atlanta Georgian are Monday, Tuesday, Wednesday, Thursday, Friday and Saturday. On Sunday read them in Hearst's Sunday American. Try them all. The results will surprise you.

MEDICAL.

DROPSY CURED—Relieves shortness of breath in 36 to 48 hours. Reduces swelling in fifteen to twenty days. Solomon Dropsy Remedy Company, 408 Austell Building, Atlanta, Ga. 5-25-11

DR. EDMONDSON'S Tansy, Pennyroyal and Cotton Root Pills, a safe and reliable treatment for painful and suppressed menstruation, irregularities and similar obstructions. Trial box by mail, 50c. Frank Edmondson & Bro., manufacturing chemists, 11 North Broad St., Atlanta.

PURCHASE MONEY NOTES.

PURCHASE money notes for sale. I have $2,000 gilt-edge second mortgage notes that I would sell at a liberal discount, payable $40 a month. James H. Reynolds, 1520 Candler Bldg. Ivy 5213. 6-14-43

THE ATLANTA GEORGIAN

Published by The Georgian Company, 12 East Alabama St. Atlanta, Georgia.

Entered at Atlanta postoffice as second-class matter.

Subscriptions Payable in Advance.

One year,	mail, postage prepaid,	$5.00
Six months,	mail, postage prepaid,	2.50
Three mos.,	mail, postage prepaid,	1.25
One month,	mail, postage prepaid,	.45

Subscriptions Payable in Advance.

Delivered by carrier, one year	$5.20
Delivered by carrier, six months	2.60
Delivered by carrier, three months	1.30
Delivered by carrier, one month	.46
Delivered by carrier in Atlanta and other cities, one week	.10

ARE YOU LOOKING for competent help? The "Situations Wanted" columns of Hearst's Sunday American and Atlanta Georgian are brimful of life in every line of business in each issue.

BUSINESS GUIDE

Auction Sales of Furniture and Household Goods.

CENTRAL AUCTION COMPANY, 12 East Mitchell Street, buys and sells everything; regular auction Tuesday and Friday. Bell phone Main 2424. 10-3-41

Banks.

AMERICAN NATIONAL BANK.
Corner Alabama and Broad Streets.
CAPITAL AND SURPLUS $1,000,000.

Barber Shops.

15c HAIR CUTS 15c
AT NO. 3 VIADUCT PLACE.
6-17-35

Baseball Score.

PLAY Baseball scores given by innings at 77 Peachtree Street. You will find the standing of all the leagues. BALL

Bicycles.

FOR BICYCLES and supplies, see D. Alexander, 54 N. Pryor. Main 3116. Repair Work a Specialty. 3-27-51

Blacksmithing.

STRUCTURAL STEEL AND IRON WORK.
WE make all kinds of metal windows and doors, also window gratings and hangers of all kinds. Anderson Bros. & Rich, 372 Edgewood Avenue. 4-2-7

Builders.

LET US BUILD you a home. Will buy you a lot or pay off your lot. Terms to suit. 400 Temple Court. Main 4189. 4-15-16

Carpenter and Builder.

FLY—SCREENS—FLY
COME see our roll-away screen, our roller-bearing screen, our sliding screen; none better. It will pay you to see our goods and get prices. 217 Kiser Bldg. Main 1319. Porter Screen Company. J. J. Crawford, Agent. 6-12-18

ALL KINDS OF REPAIR WORK.
D. M. WHEELER, 19 South Forsyth St.
Phone M. 4186. •Atlanta 1547.
12-31-16

Carpets and Rugs Cleaned.

ATLANTA STEAM CARPET CLEANING COMPANY (INC.), 27 West Alexander Street. Phone Ivy 4186. Moist and dry cleaning. Rugs woven from your old carpets and rags. Porch shades made to order. 5-27-8

Cash Registers.



NATIONAL CASH REGISTERS.
60 NORTH BROAD ST., ATLANTA.

Coal, Coke and Wood.

S. M. TRUITT & SONS,
for dry wood and best coal. 1-31-21

Dentist.



BEST WORK
Crowns (22 k.) $3.00
Bridge work $3.00
Full set teeth $3.00
Filling 50c
R. R. fare allowed 25 miles. All work guaranteed 20 years.
Eastern Painless Dentists
3844 Peachtree St., Near Walton.
4-2-31

Ear, Nose, Throat and Lung Trouble.

DR. GEORGE BROWN, Diseases of the Ear, Nose, Throat and Lungs, 312-14 Austell Bldg. I have the only compound oxygen plant ever brought South and make this gas daily. Weak, nervous, anaemic and pale people are invited to call. 4-6-13

Engineering and Machine Designing.

G. V. PLANT, M. E.
I DEVELOP YOUR INVENTION.
Dixie Pattern and Machine Works, 262 West North Avenue. Main 2829. 4-5-17

Fly Screens.

PRICE & THOMAS—FLY SCREENS.
PRICE & THOMAS—FLY SCREENS.
PRICE & THOMAS—FLY SCREENS.
PRICE & THOMAS—FLY SCREENS.
PRICE & THOMAS—FLY SCREENS.
62 N. Pryor. Phone Bell Ivy 4203. 6-14-40

FLY SCREENS, FLY SCREENS, FLY SCREENS—Wood fly screens, metal fly screens, hardwood floors, Venetian blinds, metal weather strips furnished anywhere in the South. Write or phone W. R. Callaway, manager, 1403 Fourth National Bank Building, Atlanta, Ga. Main 5310.

Fly Screens Made to Order.
OAKLAND CITY REPAIR WORKS.
Carpenter and cabinet work a specialty. Call West 242-L. Atlanta 528. C. F. Dickey, Mgr. 5-1-37

FLY SCREENS.
METAL AND WOOD FRAMES, portable garages. W. J. Baker Company. Bell phone Ivy 926. No. 811 Empire Life Bldg., Atlanta, Ga. 5-1-4

Furniture.

R. F. Jordan Furniture Co.,
144-6 Auburn Ave.
Bell Phone Ivy 4467;
Atlanta Phone 1800.
Old goods taken in part payment on new.
6-14-41

SAVE MONEY NOW on Furniture at HIGH'S.
T. C. FURNITURE CO.
Cash or easy payments, 415 Marietta, Phone Atlanta 1797. 4-5-12

Hairdressing.

LADIES.
WHY WEAR hair that does not match, when you can have it dyed to match any shade? We have real natural shades in stock. If your switch is not full enough, can make it over and have any amount added at a reasonable price, at
THE S. A. CLAYTON CO.,
36½ WHITEHALL ST.,
SUCCESSORS TO CLAYTON & ZAHN.
M. 1769. 6-11-27

Hat Cleaning.

STRAW HATS, 25c. Soft Hats cleaned and blocked, 35c. George's Hat Cleaning and Shoe Shine Parlor, 3½ E. Alabama Street. 4-10-11

ARE YOU LOOKING for competent help? The "Situations Wanted" columns of Hearst's Sunday American and Atlanta Georgian are brimful of life in every line of business in each issue.

Jewelry.

WATCHES, Diamonds, Jewelry, Eye Glasses, Spectacles sold on the "divided payment" plan to reliable persons.
BANTA-COLE CO.
5 SOUTH BROAD STREET.
6-26-3

Lace Curtains.

WORK called for and delivered; satisfaction guaranteed; prices, 25c to 50c per pair. Call Atlanta phone 2641. 6-2-13

Lighting Fixtures.

ELECTRIC and gas fixtures; all new styles; lowest prices. Queen Mantel and Tile Company, 56 West Mitchell Street. Phone Main 681. 1-16-16

Lime, Concrete, Roofing, Stone.

LADD LIME AND STONE COMPANY.
Lime, concrete and roofing stone. 915 3d Nat. Bank Bldg. 2-3-50

Machine Works.

CAMP MACHINE SHOP
275 Marietta Street
METAL WELDING AND MACHINE WORK.
6-15-4

Mattress Renovating.

SANITARY MATTRESS RENOVATING—Factory new and up-to-date; moderate prices; give us a trial. Jackson & Orr Company, Means Street and W. & A. R. R. Both phones. 3-20-14

New Rubber Tires.

NEW RUBBER TIRES put on your baby carriage. Repaired, repainted and re-covered. Phone Ivy 3076. Robert Mitchell, 229 Edgewood Ave. 2-13-9

Phenoline.

A DISINFECTANT, deodorant and germicide; destroys chicken mites and all kinds of insects. Phenoline Co., 106-A Edgewood Avenue. Main 2317, Atlanta 3038-A. 6-11-28

Painting and Tinting.

C. F. BINDER & SON,
MANUFACTURERS of high-grade paints, white lead and creosote stains. We make ready mixed paints to order. Corner LaFrance and Lowry Streets. Bell phone Ivy 5852-J, Atlanta, Ga. 5-27-8

PAINT! PAINT!
THE TRIPOD PAINT COMPANY,
37-9 Pryor Street.
BEST goods, prompt service. Phone us your orders. Phones Bell Main 4711, Main 4710, Atlanta 406. 7-1-12

EMERY CONSTRUCTION COMPANY.
"Let us build you a house,"
"Or paint your old house."
318 Fourth National Bank. Main 1455. 4-29-26

Contract Painting and Wall Tinting.

J. A. JOHNSON, 397 W. Fair St., West 1288-J, for all kinds of painting and tinting. 6-22-137

Printing.

RYBERT & HOLLINGSWORTH
FOR ANY KIND of printing.
We satisfy our customers.
10 Gilmer Street. Bell Main 4600. 5-17-3

Royal Typewriters For Fent.

ROYAL typewriters rented; one month $2.75; three months for $7.00; special rates to students. Royal Typewriter Co., 46 North Pryor Street. Phone Main 2492. 4-25-17

Sare Cracksman.



Fire and burglar proof safes opened and repaired. C. C. Downes, 29½ Marietta Street. Phones M. 2146. Atlanta 4922 4-5-11

Sand.

SAND.
SAND in any quantity and quality; prompt delivery. S. M. Truitt & Son. 1-13-32

Sewing Machines.

WE RENT new machines with complete set of attachments for $2 per month; also machines repaired; prompt delivery. Both phones 1893. Singer Sewing Machine Company, 79 Whitehall. 9-14-44

Shoe Repairing.

SHOES HALF-SOLED, SEWED, 50 CENTS.
At Gwinn's Shoe Shop, 6 Luckie Street. Opposite Piedmont Hotel. Both phones. 3-26-45

Signs.

SIGNS BROWN SIGN & PAINTING CO., 77½ Whitehall. M. 3780. 8-18-33

KENT ON SIGNS signifies best quality. Kent Sign Co., 130½ Peachtree Street. 3-5-20

Furniture Upholstering.

Upholstering, Repairing and Refinishing Furniture.
W. L. LUNSFORD & CO.
Satisfaction guaranteed. Main 5111, Atlanta 5950-F. 6-16-25

FURNITURE repaired, upholstering, refinishing neatly done. Work called for and delivered. Young R. Carson, 479 Marietta Street. Atlanta 3567. 6-7-29

Stove and Range Repairing.

STOVE DOCTOR.
STOVE, range and furnace repairing. 61 South Pryor Street. Bell Phone Main 1460. Atlanta phone 1410. 4-10-10

DAN, THE FIXER.
STOVES AND REFRIGERATOR REPAIRING.
We sell second-hand gas stoves.
We sweep chimneys.
121 WHITEHALL STREET.
Atlanta phone 2235. Bell phone M. 2699.

Trunks, Bags and Suitcases.

RETAILED AND REPAIRED.
ROUNTREE'S, 7 WHITEHALL ST.
PHONES: Bell M. 1576. Atlanta 1654.

Umbrellas.

UMBRELLAS
Buy from makers. $1.00 up, with detachable handles—kept in repair free.
Taylor Umbrella Co.
116 1-2 Whitehall St.
4-23-3

Wood.

WOOD.
SOUTH GEORGIA mill cut-offs by the carload or any quantity you may want. They make fine kindling. S. M. Truitt & Son. 1-12-32

Store, Office and Bank Fixtures.

W. A. HORNE, President. JOHN C. CANDLER, Sec'y and Treas.
THE FIRM THAT WANTS YOUR BUSINESS.

HORNE-CANDLER COMPANY

DESKS, CHAIRS, FILING DEVICES, STORE, OFFICE AND BANK FIXTURES IN WOOD AND STEEL.
SEND US YOUR PLANS FOR ESTIMATE.
LOOSE LEAF GOODS AND OFFICE SUPPLIES.
CATALOGS ON REQUEST.
84 NORTH PRYOR STREET. PHONES: Ivy 1158, Atlanta 3066.

-:- THE GEORGIAN'S RENT BULLETIN -:-

Legislators' Accommodations

NICELY furnished room. 261 Whitehall Street. Main 5398. 6-22-98

COOL downstairs front room. 339 Courtland. Ivy 6964. 6-22-25

GOOD ROOM and board at 98 Capitol Avenue. Call Main 4412-J. 6-24-7

BRIGHT, clean, nicely furnished rooms, every convenience. 82 Spring Street. 6-17-4

CAN accommodate two with furnished room at 312 Oakland Avenue, Grant Park. 6-25-58

TWO nicely furnished rooms, second floor; room and board. 22 E. Harris. Ivy 5589-J. 6-22-112

NEATLY furnished rooms. Board within few steps. 210 Spring Street. Phone Ivy 3205-J. 6-20-3

THE FELTON—Best accommodations for about four legislators; close in. 107 Ivy Street. 6-25-20

TWO nicely furnished rooms, near Capitol; all conveniences. 232 Capitol Ave. Main 1592-J. 6-24-33

ELEGANTLY furnished room, private family; every convenience; gentlemen only Ivy 2486-J. 6-26-7

513 PEACHTREE STREET—I have large, pleasant rooms with board, bath and electric lights. 94-15-6

TWO nicely furnished rooms for housekeeping; also room for gentleman. 158 Washington Street. 6-24-18

FURNISHED rooms for rent; all modern conveniences. 244 South Pryor Street. Main 1957-J. 6-25-47

NICELY furnished room, all conveniences, $10 per month. Ivy 1647-L, 496 Piedmont Avenue. 6-26-2

SIX legislators can secure good meals at 35 Hayden Street. Close in. One block of Luckie Street. 6-26-11

COOL room; delightful board; in refined family; for two legislators. Ivy 5859-L. 12 West Pine. 6-26-22

THREE nicely furnished rooms; with best of board; all conveniences. 163 Courtland. Ivy 7057-J. 6-15-60

CAN ACCOMMODATE four legislators with rooms and meals. 98 Washington Street. Phone Main 5458. 6-23-9

NICE room adjoining bath; two beds. Every convenience. Gentlemen only. 61 E. Cain, Apartment 5. 6-25-12

LARGE, cool furnished bed room; all conveniences; for gentlemen. Main 2378-J. 112 Crew Street. 6-24-55

SEVERAL nicely furnished rooms for legislator and family; all conveniences. 1010 Peachtree. Ivy 6699. 6-24-36

THREE nicely furnished rooms, splendid location; all conveniences. 5 Krogg Street. Atlanta phone 1167. 6-22-88

NICELY furnished rooms with board for legislators; reasonable; close in. 184 Capitol Ave. Main 5178-L. 6-25-19

WITH private family, one nicely furnished room for two gentlemen. 342 North Jackson. Ivy 6970-J. 6-24-53

DELIGHTFUL single room, with or without board, in private home, near Georgian Terrace. Ivy 847-J. 6-20-22

NICELY furnished rooms, two blocks of Capitol. Prices reasonable. 101 Capitol Avenue. Main 2434-J. 6-25-15

LEGISLATORS can secure good homelike cooking and single room; near Capitol. 111 Washington. Main 5361-J. 6-24-16

TWO cool front rooms for three legislators or three other men. Near the Capitol. Meals if desired. Main 1592-J. 6-25-13

CAN ACCOMMODATE about ten legislators with nicely furnished rooms and board, near Capitol. 75 Washington. 6-15-7

CAN accommodate several legislators; nicely furnished rooms; excellent meals. 127 Capitol. Main 5173-J. 6-15-69

CAN accommodate two gentlemen with nicely furnished front bed room. Atlanta phone 2079. 349 Central Avenue. 6-25-30

CAN accommodate two legislators or two other gentlemen with furnished room. 93 Gordon Street. Call West 34-J. 39-24-6

CAN accommodate several legislators with nicely furnished rooms; excellent table board. 58 Walton. Ivy 7038-J. 6-24-38

SIX OR EIGHT legislators can get nice cool rooms and good board at 45 Erwin Street; convenient to three car lines. Call Ivy 5843. 6-15-100

ROOM AND BOARD—Beautiful double room in modern residence; just off Peachtree, near Piedmont Park; reasonable. Phone Ivy 309. 6-25-50

ONE nicely furnished front room; close in; cool and comfortable; private home, with congenial couple. Ivy 7342-J. 147 Courtland. 6-25-11

ONE LARGE, COOL ROOM, FURNISHED SUITABLE FOR TWO LEGISLATORS; ALL CONVENIENCES. VERY CAR IN ON NORTH SIDE. IVY 4231. 6-24-26

BOARD AND ROOMS.

FIRST-CLASS accommodations. Three blocks from Capitol. 115 South Pryor Street. 6-25-13

LARGE front room, five windows with large private bath and dressing room; all newly decorated; North Side corner, off Peachtree; shady porches. Ivy 662-J; $85 per couple. 6-23-23

FOUR LEGISLATORS can get board and rooms in cool, shady, quiet home, one block from depot and electric car line; no children; rate $5 per week. Address Mrs. Burton, Hapeville, Ga. 6-24-29

DELIGHTFULLY cool and breezy room; all modern conveniences and all home comforts; nice, shady lawn. 375 Capitol Ave. Phone Main 3770-L. 6-26-49

LEGISLATORS can secure nicely furnished rooms, with or without board, in private family; splendid conveniences; one and a half blocks from Capitol. 140 Trinity Avenue, Apartment 6. 6-26-19

THE WILTON, 220 Peachtree; next to Masonic Temple; select boarding house; large, cool rooms; electricity; all conveniences; splendid table; prompt service; family style; walking distance to Capitol; direct car service. 6-15-55

ROOMS AND BOARD.

NICE, cool, front room with board. 35 Cone Street. Ivy 6049-J. 6-26-14

COUPLE can secure good room and board; all conveniences. 338 W. Peachtree. 6-22-87

FURNISHED rooms, with or without board; Jewish cooking. 108 Capitol Ave. 49-20-6

NICE rooms with board. 56 Garnett Street. Atlanta Phone 4542. Meals also. 6-26-13

ONE large, nicely furnished room with couple. 52 Capitol Avenue, Apt. 5. Main 2145. 6-26-12

CONTINUED IN NEXT COLUMN.

ROOMS AND BOARD.

ONE large front room, dressing room connected; hot and cold water; with meals. Ivy 290. 6-15-67

ROOM and board; connecting bath; ideal location. 442 Peachtree St. Ivy 4562. 6-26-46

LARGE, airy room, all modern conveniences, excellent board; private home; close. Ivy 1040. 6-20-20

NICELY furnished rooms; also table board; close in; reasonable. Mrs. McGaw, 17 W. Cain. 6-26-42

BEST MEALS IN TOWN, $3 WEEK. ROOM AND MEALS, $4. 197 SOUTH PROYOR. CALL MAIN 5048. 6-9-6

TWO young men desire board and room in private family by July 1. Address C. H. S., care Georgian, Box 560. 41-26-6

SINGLE room for gentlemen; few other boarders; choice location; dinner in evening. References. Corner Spring and Third. Ivy 3042. 6-26-24

DELIGHTFUL rooms, best location, excellent table board, private home. Convenient for Legislators, 256 Capitol Avenue, Main 2031-L. 6-25-1

SAVE MONEY NOW on Furniture at HIGH'S.

COUPLE, ladies or gentlemen may obtain room and board in private West End home; all conveniences; terms reasonable. 70 Grady Place. West 1255. 6-24-51

WANTED—Few select boarders in private summer home, Austell, Ga.; near spring; excellent table board; rates reasonable; references required. Phone Main 3992. 6-26-33

36 EAST NORTH AVE.

BETWEEN the Peachtrees; nicely furnished rooms and excellent table board. Ivy 6501. 6-2-10

PEACHTREE STREET.

AT No. 534, nicely furnished rooms with board for couple, with all conveniences. Ivy 7537. 6-19-30

CAPITOL TERRACE, 89 Capitol Ave.; rooms and board; two gentlemen or couple; large, cool rooms; all conveniences. Be quick if you want this. Phone Main 3270. 6-26-38

BELLEVUE INN.

NICELY furnished single or double rooms, with or without meals. 57 E. Third. Ivy 1598-L. 6-12-24

AT 49 LUCKIE STREET you will find new manager; newly furnished rooms, with all conveniences, at reasonable rates; also nice rooms for housekeeping. Mrs. C. C. Spalding. 6-25-29

PEACHTREE INN.

Peachtree and Alexander Sts. American plan $7.50 week up. Room to yourself. European, $3 week up. 1-9-34

477 PEACHTREE.

AN ELEGANT front room, with private bath, refined neighborhood; meals if desired; homelike. Bell Ivy 7010. 6-20-45

477 PEACHTREE ST.

WILL have pleasant rooms for gentlemen or couples of refinement; references; between Merritts Avenue and Linden; homelike. Bell Ivy 7010. 6-25-54

A COUPLE of ladies for cool front room in private home. Conveniences; good meals; homelike and desirable section. Two car lines. References required. Call Main 700 between 8 and 5 p. m. Mr. Bates, 54 Alta Avenue, Inman Park. 6-24-4

ELEGANTLY furnished rooms in a lovely home, hot and cold baths, sleeping porch, splendid cook and reliable servant lives on lot. Will accommodate 4 to 6 gentlemen or 4 gentlemen and one couple without children. Family leaving city until October. Rooms with or without board; reference in charge of servant and if you want a homelike place for summer months this will attract you. A-1 references required. Call at 544 Washington Street, or 1008-09 Atlanta National Bank Bldg. 30-24-6

BOARD WANTED.

WANTED—Board and rooms for couple; also single room for brother. Prefer North Side. Must be reasonable. Call Mrs. Collins. Ivy 5785-J. 42-26-6

YOUNG MAN would like to get board for a week or ten days somewhere in North Georgia or Carolina. Write full particulars to P. O. Box 570, Atlanta, Ga. 6-24-43

FURNISHED ROOMS FOR RENT.

NICELY furnished room. 261 Whitehall. Main 5398. 6-22-97

NICELY furnished room, hot bath, four blocks from Capitol. 48 Pulliam St. 6-24-30

NEATLY furnished front room; close in; all conveniences. 79-B Spring, Ivy 2325. 6-23-6

ONE large and small room; second floor; all conveniences. 22 East Harris. Ivy 5589-J. 6-21-20

TWO furnished rooms and board for young men or couples. 86 Capitol Avenue. 6-25-42

TWO ROOMS, furnished or unfurnished, for light housekeeping. 111 W. Cain. Ivy 3180-J. 6-26-20

TWO furnished rooms for gentlemen or business lady. Grant Park. Phone Main 2975-J. 6-24-14

COOL, nicely furnished front room; all conveniences. 397 Rawson St. Atlanta phone 1668. 6-26-32

FRONT ROOMS and bath, private home, $15 per month. 225 Ivy Street. Phone Ivy 7029-J. 29-25-6

FURNISHED rooms for light housekeeping; modern and close in. 81 Brotherton Street. 6-24-9

ONE large downstairs furnished front room; reasonable; close in. 41 West Baker. Ivy 6220-L. 6-25-18

DELIGHTFUL front room in attractive Peachtree home; beautiful location. Garage. Ivy 3086-J. 6-21-52

TWO rooms for light housekeeping, to be vacant on 1st. Atlanta phone 3424. 49 Brotherton Street. 6-24-28

THREE rooms, furnished or unfurnished, for light housekeeping. 181 Windsor. Main 3942-J. 6-20-29

FURNISHED room for two young men; walking distance; private family; South Side. Main 3588. 6-26-10

NEATLY furnished room in private home for men. Two and one-half blocks from Aragon Hotel. 49-24-6

TWO or three connecting rooms, furnished complete for housekeeping; electric lights. Ivy 3287-J. 6-23-22

NICELY furnished room; well ventilated; all modern conveniences; close in. Main 5013. 276 Central Ave. 6-24-10

NICELY furnished rooms; close in; all modern conveniences. 217 Capitol Avenue. Phone Main 2958-J. 6-25-14

SPLENDID room for business people with refined couple; best neighborhood; reasonable rates. Ivy 3707-J. 6-26-23

FURNISHED rooms for housekeeping; private bath; no children. References. Owner, 250 Woodward. Main 2590. 44-24-6

CONTINUED IN NEXT COLUMN.

FURNISHED ROOMS FOR RENT.

THREE-ROOM furnished flat, first floor; private porch and use of telephone; possession July 1. Phone Main 4589-J. 6-25-38

HOUSEKEEPING rooms, furnished complete; new; reasonable; all conveniences. 173 Luckie St. Ivy 3144-J. 6-20-8

NICELY furnished front room, North side, with couple without children; gentlemen preferred. Call Ivy 3041. 6-22-121

NICE, cool rooms; also light housekeeping apartment, private family; close in. 151 Spring Street. Ivy 6640-J. 6-21-47

FURNISHED rooms for light housekeeping; good location; references exchanged. 249 Spring. Ivy 4898-J. 6-24-52

HANDSOMELY furnished large front room, private bath; shady lot; gentleman preferred. "Peachtree," care American. 111-22-6

TWO or three furnished rooms for light housekeeping; facing Grant Park; overlooking the lake. Phone Main 2975-J. 6-24-12

COUPLE or gentlemen for nicely furnished room; all conveniences; North Side. 229 West Peachtree. Call Ivy 4763-J. 6-24-17

THREE connecting rooms, furnished complete for housekeeping; gas stove, all conveniences; close in; ideal for summer. M. 3758-J. 6-24-11

NICELY furnished room for rent in private family. In walking distance and convenient to three cars. Main 3625. 249 Woodward. 6-26-39

LARGE, neatly furnished room, dressing room, with stationary washstand; delightful for summer, in private home. Gentlemen only. Ivy 2188-J. 6-23-8

SAVE MONEY NOW on Furniture at HIGH'S.

LARGE, nicely furnished room for couple or gentlemen; adjoining bath; hot water, electricity; private family; North Side. Phone Ivy 1294-L. 6-26-36

ONE furnished room, suitable for couple or two young men, or two young ladies; reference required. Apply 331 Courtland Street. Bell phone 1760. 6-22-5

LARGE front room, five windows, gas, electric lights, bath; one-half block of Piedmont Park; furnished or unfurnished; private family. Ivy 5089-J. 47-24-6

LARGE room with running water in dressing room; electricity; one gentleman can have room for $12.50 per month; delightful for summer. Ivy 2188-J. 6-26-52

ONE large front room, furnished for light housekeeping, with gas range; now vacant; $2.50 per week; refined family. 18 Woodward Ave., one block from Whitehall. 6-26-54

TWO or three front first floor, sink in kitchen; hot water and bath; nicely furnished light housekeeping rooms. Close in. Party without children. Main 4752-J. 117 Formwalt Street. 6-26-16

FOR GENTLEMEN—Two nicely furnished cool, upstairs, front rooms; best part North Avenue, near car line. Reasonable prices; meals next door. Write G., 39 W. North Avenue. 6-25-44

LARGE, cool front room; nicely furnished; all conveniences; nice street; easy walking distance to center of city; very cheap during summer months. 68 Currier Street. 6-25-6

WEST PEACHTREE.

PRIVATE HOME—Bright front room, beautifully furnished; price reasonable; walking distance. Ivy 5451. 6-26-41

FOR RENT—One beautiful front room, furnished with new high class furniture; modern house; every convenience; on car line, near business center; good neighborhood; to legislators, young men or ladies. 321 Courtland Street. 6-24-20

UNFURNISHED ROOMS FOR RENT

THREE or four unfurnished rooms for rent, North Side; cheap. Call Ivy 4895. 6-25-41

TWO rooms for rent, with use of reception hall, near park. 24 Rosalia Street. 31-25-6

THREE unfurnished rooms with porch, sink and private bath. T. F., care Georgian. 49-26-6

TWO large newly papered connecting rooms. Price reasonable. North Avenue and Cherry. Ivy 4429. 6-21-16

THREE connecting rooms, near Grant Park; electric lights, gas, telephone, bath. Phone Main 5116-J. 43-25-6

TWO or three rooms for light housekeeping; all conveniences; good location; nice neighborhood. 350 Lee Street. 6-22-91

NEAR Peachtree Street, two rooms and kitchenette; phone, light and porch, $12.50. 54 East Alexander Street. 6-24-54

FOUR OR FIVE rooms on first floor; sink in kitchen; nice bath; rent reasonable. 48 Evans Street, just off Gordon. 6-20-40

FOUR large connecting rooms, close in, on South Side; excellent neighborhood. Apply W. L. Girardeau, care John J. Woolside. 39-26-6

THREE connecting rooms for light housekeeping in cottage with couple. Modern conveniences. Immediate possession. Ivy 3120-L. 47-26-6

FOR RENT—Two connecting rooms with private bath in Grand Opera House Bldg. suitable for offices or bed rooms. Phone Ivy 1436. 6-24-56

THREE OR FOUR upstairs rooms, with private bath; electric lights; sink in kitchen; to parties without children; nicely located. For further information call Main 3264. 6-23-15

TWO nicely furnished, connecting, first floor rooms in North Side private home. All conveniences. Walking distance. Very reas

Atlanta Real Estate Is Certain to Increase in Value. There Are Bargains in These Ads

REAL ESTATE FOR SALE.

Sharp & Boylston

ORMEWOOD PARK COTTAGE.

THIS is a nice little six-room cottage on large shady corner lot, in three hundred feet of car line, and on the chert driveway from Druid Hills to West End. It is a real bargain at $2,500, with only $100 cash and $20 per month. Let us show you this.

SMALL INVESTMENT.

IN FOURTH WARD we have a good four-room negro house that rents for $7.50, and is never vacant, that we can sell you for $700. Over 12 per cent, and a little pick-up.

BUSINESS OPPORTUNITIES.

DO YOU want to locate in a growing town? Then come to Alston, Ga., the town that's growing so rapidly. Alston Commercial Club, Alston, Ga. 23-19-6

NEW PICTURE THEATER FOR SALE—All complete and just opened and a good paying investment. Write for particulars and terms. Manager Eatonton Theater, Eatonton, Ga. 6-25-53

FOR SALE—Party leaving city will dispose of gas stove, refrigerator and other household articles. All in good condition. Ivy 820-J. 6-26-44

MUST raise $650 at once. Will sell my two horses, wagons and harness; also my fish, butter, eggs and chicken business. Only ready cash will talk. Address Business, 905, care Georgian. 6-24-21

FOR SALE—Fancy grocery and delicatessen; established trade; little competition; busy thoroughfare, excellent stock; business now $100 per month. Owner has other business which requires his entire time. See me quick. Atlanta phone 880. Bell Main 3239. 6-19-39

RIDLEY & JAMES
AUDITORS.
ATLANTA NATIONAL BANK BUILDING.
ATLANTA, GA.
6-15-21

MONEY WANTED.

ESTABLISHED 1888.
6%—WE WILL PAY—6%
ON SAVINGS
In Sums of $500 and over.
THE MERCHANTS AND MECHANICS BANKING AND LOAN CO.,
209 Grant Building. Telephone Ivy 5341.
Cash Capital $120,000.
Thos. J. Wesley, Cashier.
B. M. Grant, President.
3-11-50

MONEY TO LOAN.

SPECIAL HOME FUNDS TO LEND, any amount; 6 per cent. Write or call. S. W. Carson, 24 South Broad Street. 4-1-17

FARM LOANS PLACED in any amount on improved farm lands in Georgia. The Southern Mortgage Company, Gould Building. 7-12-1

MONEY FOR SALARIED PEOPLE AND OTHERS, upon their own names; cheap rates, easy payments. Confidential. D. H. Tolman, 820 Austell Building.

WE HAVE plenty of money to lend at lowest rates on Atlanta and nearby property, either for straight or monthly payment plan. Also for purchasing purchase money notes. Foster & Robson, 11 Edgewood Avenue.

MORTGAGE LOANS.
On Atlanta Property.
BUSINESS BUILDINGS.
5 and 5½ per cent.

RESIDENCE BUILDINGS,
5½, 6 and 6½ per cent.
Your rate depends upon the location. Without notice you can pay back a hundred, any multiple of a hundred dollars, or the entire loan on any interest date.
TURMAN, BLACK & CALHOUN.
Loan Correspondents,
PRUDENTIAL INSURANCE COMPANY OF AMERICA.
203-208 Empire Building.

REAL ESTATE FOR SALE.

PHONE Berriman, Ivy 1421, for North Side two-story home or Inman Park bungalow. 6-25-23

LEASE OR SALE—Artistic bungalow; screened, tiled, furnace, garage. Address "Ansley Park," care American. 113-22-6

279 PERRY STREET, one five-room house, with hall and bath, on lot 45 by 100; side drive. Price $2,000; terms to suit. 6-25-51

SAVE MONEY NOW on Furniture at HIGH'S.

MODERN two-story house and large store in Inman Park, on terms like rent. 400 Temple Court Building. Main 4189. 4-18-42

BARGAIN—Five-room cottage; lot 40x164 to alley; gas, water, porcelain bath; half block car line. See house at 9 Welborn St., then phone West 1021-J. Price $2,250; easy terms. 6-9-19

FOR SALE—The following vacant lots taken in trade will be sold for cash as follows: 30x150, Lees Avenue, right back of North Side Baptist Church; Hemphill Avenue and Tenth Street, price $300; 48x150, McLendon Street, near Stirling and Whitefoord Avenue, $750. Thomas J. Wesley, 209 Grant Bldg., Phone Ivy 5341. 6-24-25

CONTINUED IN NEXT COLUMN.

REAL ESTATE FOR SALE. REAL ESTATE FOR SALE.

A. J. MAYFIELD
REAL ESTATE AND RENTING.
49 S. Pryor St.

365 CENTRAL AVENUE. THIS six-room house, corner lot, all conveniences, in walking distance from town. Price $3,150. On terms. Will exchange for a smaller house in suburbs on car line. This is a special price for short time only.

OUR SPECIALS

PIEDMONT AVENUE, eight-room two-story brick veneered home; all modern conveniences; house screened throughout, on lot 50x150 feet; east front; cement driveway; price for quick sale $8,000. Terms, $2,000 cash, assume loan $4,000, balance easy.

WEST PEACHTREE, nine-room two-story brick veneered home, with all modern conveniences; garage and servant's room. This house is on corner lot with east frontage; price $10,000 for this week only. Can arrange terms. For best values it will pay you to consult us.

R. C. WOODBERY & CO.
REAL ESTATE.
317 EMPIRE BLDG. PHONE MAIN 72.

Monarch Auto Oil

THE BEST at any price. Delivered to your address with faucet in barrels and half-barrels. We keep our customers supplied with Monarch Puncture Stopper FREE. Will preserve inner tube and tire.

Monarch Oil Co.

217-218 Temple Court. Phone Main 2974.

Little Home Bargains.

$3,250—WEST END HOME; five large rooms and a beautiful bungalow, right new, in West End Park; one block of car line. Terms to suit.

$3,000—VERY PRETTY six-room house; close to Grant Park. We can arrange terms to suit you. Get our price. We will save you money.

$5,750—ANOTHER handsome six-room bungalow. This is absolutely classy. It is on St. Charles Avenue, one block of Ponce DeLeon Avenue car line, and the lot is ideal. Terms to suit your pocket.

$4,000—CAPITOL AVENUE, eight-room home and a real good one, at that. If you will look at it, you will buy it. Easy terms and a bargain. It is between Rawson and Glenn Streets. You see it is right in town.

MARTIN-OZBURN REALTY CO.
THIRD NATIONAL BANK BLDG.
Phones: Ivy 1276, Atlanta 208.

GREENE REALTY COMPANY

ON ASHBY STREET, West End, the prettiest lot to be found. This is 250 feet deep to 10-foot alley. Assume loan $1,800 three years. Price, $2,600. Terms.

ON CULBERSON STREET, just off of Gordon Street, beautiful six-room house; everything first-class. A bargain at $4,750. Terms.

511 EMPIRE BLDG. REAL ESTATE, RENTING, LOANS. PHones 1599.

FOR SALE

MY BEAUTIFUL HOME, No. 1814 Peachtree Road, for fourteen thousand dollars. Easy terms.

JOHN H. JAMES
Both Phones. 415 Atlanta National Bank Building.

FOR SALE.

CORNER WILLIAMS—Close in brick store, one double, 2-room negro house and two 2-room houses, vacant lot 25x40, room for another store. Total dimensions of lot 50x150; $4,000.

I HAVE SIX beautiful lots on Piedmont Avenue, half-block from Peachtree car line; has sewer, sidewalks, water and lights, and all the shade you are looking for. Lots are 100x350 feet. Let me show you these lots and take your choice for $3,500. (There is a future here.) Terms to suit. See Mr. Robbins.

Brown, Strauss & Ward Company
112 N. Pryor Street. Ivy 3235.

DILL AVENUE.
ATTRACTIVE six-room home that we can sell for $2,500; $600 cash, balance like rent; on car line; has tile walk, etc. Let us show you.

WHITEHALL STREET.
IN HEART of new wholesale district on Whitehall Street, lot 75 feet front; runs back to railroad; 82-foot railroad frontage. We will sell this for the next few days at $200 per foot. See Mr. Jeffries.

SOUTH GORDON STREET.
A DESIRABLE bungalow; six rooms, bath, garden; every convenience; a model home for a June bride. Call us up and let us show it to you quick.

BEN GRAHAM COMPANY
319 Empire Building. Main 4376.

MONEY TO LOAN. MONEY TO LOAN.

MONEY TO LOAN.
First and Second Mortgage City and Suburban Property.
ONE MILLION DOLLARS to loan on A-1 improved farms in Georgia, in amounts from $2,000 and up, the higher up the better; 5 years; 6 per cent interest. Write us full information. Only highly improved farms considered.
RANDOLPH LOAN CO.
MAIN 877. 21 INMAN BUILDING.

REAL ESTATE FOR SALE.

PERSONAL.

CHEAP place for sale on Formwalt Street, corner Richardson; always rented. Call at Room 201 Equitable Building. 45-26-6

REAL ESTATE FOR SALE OR EXCHANGE.

FOR BEAUTIFUL HOMES and building lots in College Park, the most desirable suburb of Atlanta, see I. C. McCrory.

REAL ESTATE FOR EXCHANGE.

WANTED—To trade equity in house and lot or vacant lot for used car. Address P., 17, care Georgian. 25-26-4

I HAVE several farms near Fort Valley, which will exchange for property in or around Atlanta. J. T. Kimbrough, M. 4078, 409 Atlanta National Bank Building. 6-25-3

FARMS FOR SALE.

I OWN and offer for sale, exchange or lease, several well improved productive farms. Easy terms. G. H. Waddell. 114 Candler Building. 6-26-1

REAL ESTATE WANTED.

WANTED—If you have any first mortgage real estate notes payable monthly that you want to turn into cash, answer at once. Address "Notes," Box 897, care Georgian. 28-25-6

WANTED—PASTURE.

I WANT A pasture of from 100 to 500 acres of land on the railroad or car line, suitable for first class dairy, convenient to send milk and vegetables in the city. Will pay a good rental, with privilege of buying the same, on a term of years. Room 201 Equitable Building, Atlanta, Ga. 44-26-6

YOUR "Lost and Found" ads will be taken over phone. Advertise for your articles in The Georgian and have them returned to you.

REAL ESTATE FOR SALE. HOUSES FOR RENT.

W. A. FOSTER & RAYMOND ROBSON
11 EDGEWOOD AVENUE.
REAL ESTATE, RENTING AND LOANS.

FOR SALE.

WE ARE selling large residence lots and small acreage tracts on Clairemont Avenue, in Decatur. Part of the W. J. Houston estate. Most of the tracts have beautiful shade and clean, clear running water. Attractive prices and terms of one-fourth cash and balance one, two and three years at 6 per cent. These are money-makers. See Mr. Eve.

JUST A LITTLE snap. Lot 50 by 200. East Lake section. Only $500. Terms. Car line one-half block away. See Mr. Radford.

BARGAIN—20 North Delta Place, close to Edgewood Avenue, Inman Park; seven-room bungalow; hardwood floors; especially attractive appointments; two-room servants' house; dandy big lot, 60 by 206 feet. Price reduced to $4,500. Terms: $1,500 cash, assume loan of $2,250 at 7 per cent. Balance only $25 per month. Rental $37.50. This place will pay its way. See Mr. Martin.

MODERN RESIDENCE, on St. Charles Avenue, two-story eight rooms. Prettiest part of the street. Spacious porches. Splendid arrangement. Sleeping porch. Big value for $6,500. Terms. See Mr. Bradshaw.

IF YOU HAVE MONEY to lend, we can place it safely.

FOR RENT.

8-r. h., 354 Capitol Avenue	$32.50		
8-r. h., 334 Washington Street	40.00		
7-r. h., 81 East Fair Street	26.00		
7-r. h., 145 Summit Avenue	31.50		
7-r. h., 402 Simpson Street	12.50		
7-r. h., 147 North Jackson	45.00		
7-r. h., 143 Pulliam Street	21.00		
7-r. h., 86 Bedford Place	35.00		
6-r. h., 180 Cameron	18.60		
6-r. h., 20 Clifford	25.00		
6-r. h., 52 Druid Circle	30.00		
6-r. h., 15 W. Boulevard DeKalb	22.50		
6-r. h., 44 Howard Street	22.50		
6-r. h., 21 Bedford Place	35.00		
6-r. h., 12 Clifford Street	27.50		
6-r. h., 108 Mansfield	25.00		
6-r. h., 310 Sells Avenue	30.60		
6-r. h., 140 Drexel	25.00		
6-r. h., Hardee Street	15.00		
6-r. h., 1166 DeKalb Avenue	27.50		
6-r. h., 24 Olympic	25.00		
6-r. h., 32 Olympic	27.50		
6-r. h., 281 South Pryor Street	35.00		
6-r. h., 1170 DeKalb	30.00		
6-r. h., 575 Edgewood Avenue	27.50		
6-r. h., 369 Cherokee	35.00		
6-r. h., 125 DeKalb Avenue	16.00		
6-r. h., 811 Lawton Street	30.00		
6-r. h., 309 Moreland	40.00		

And a long list of other houses. Come to see us.

FOR RENT.

8-r. h., 217 W. Peachtree St.	$50.00	8-r. h., 183 Highland Avenue	$25.00
8-r. h., 62 Alta Ave.	40.00	7-r. h., 310 Ashby St. (July 15).	27.50
8-r. h., 178 Edgewood Ave.	27.50	7-r. h., 143 N. Jackson St.	25.00
8-r. h., 144 Walton St.	25.00	7-r. h., 306 N. Jackson St.	40.00

WE PUBLISH A WEEKLY RENT BULLETIN, giving a good description of everything we have for rent. Get a copy.
JOHN J. WOODSIDE.
Atlanta Phone 618. 12 AUBURN AVE. Bell Phone Ivy 671.

FOR RENT

8 R. H., 725 Edgewood Avenue	$45.00
8 R. H., 48 Piedmont Place	35.00
8 R. H., 367 Spring Street	35.00
8 R. H., 36 Garnett Street	40.00
7 R. H., 84 Ashby Street	35.00
6 R. H., 121 N. Lawn Street	35.00
6 R. H., 74 Greensferry Avenue	25.00
6 R. H., Hardin Street (College Park)	15.00
5 R. H., 101 Miranda Avenue	20.00
4 R. H., 378 Formwalt Street	10.60

Empire Trust & Safe Deposit Co.
EMPIRE BUILDING.

TURMAN, BLACK & CALHOUN
203-8 EMPIRE BUILDING.

FOR RENT.

HOUSES.			
76 W. Peachtree St., 10 rooms	$60.00	47 Drewry St., 6 rooms	$30.60
56 Hurt St. (partly furnished), 10 rooms	55.00	139 North Jackson St., 6 rooms	25.00
151 Richardson St., 10 rooms	45.00	1 Augusta Ave., 6 rooms	25.00
140 Crescent St., 10 rooms	55.00	63 East Tenth St., 6 rooms	42.50
154 Greenwich, 9 rooms	30.00	189 Cameron St., 6 rooms	20.00
108 Merritts Ave., 8 rooms	45.00	143 Formwalt St., 6 rooms	22.50
171 East North Ave., 8 rooms	70.00	85 W. Peachtree, 6 rooms	22.50
24 Bedford Place	35.00	21 N. Bonaventure Ave., 6 rooms	40.00
26 East Harris St., 8 rooms	75.00	104 East Ellis St., 5 rooms	30.00
723 North Boulevard, 8 rooms	40.00	24 Wellington St., 5 rooms	20.00
248 Stewart Ave., 8 rooms	35.00	96 McDaniel St., 5 rooms	15.00
415 Spring St., 7 rooms	40.00	29 Alta Ave., 5 rooms	25.00
19 Albemarle St., 7 rooms	17.50	36 Ormond St., 5 rooms	20.00
118 Simpson St., 7 rooms	40.00	174 Formwalt St., 5 rooms	17.50
176 Gordon St., 7 rooms	40.00	69 Lee St., 4 rooms	12.50

REAL ESTATE FOR SALE. REAL ESTATE FOR SALE.

ANSLEY PARK HOUSE

WITHIN one block of Peachtree car line, in the nicest part of Ansley Park, we offer a 10-room residence with every convenience that could be thought of to make a perfect house. Lot 73x321, side drive, sleeping porch, garage, servants' house, chicken runs, etc. In fact, this is one of the very best houses in Ansley Park. The owner is leaving the city, and has reduced the price $5,000 on conservative valuation.

J. R. SMITH & J. H. EWING
REAL ESTATE, RENTING, LOANS.
Ivy 1513. 130 Peachtree. Atl. 2865.

Ansley Park Lot---$1,850

THIS LOT is 50x150 feet to alley, and lies well. All improvements down on street. Right off Piedmont Avenue and the car line. This is a sacrifice price. Terms to right party. See us QUICK.

THOMSON & LYNES
18 and 20 WALTON ST. PHONE IVY 718.

Summer Prices Now Prevail

ON EAST ATLANTA REAL ESTATE—We offer ten nice cottages and forty beautiful vacant lots. Terms and prices to suit you. See us early and get the pick.
Also a few houses to rent.

MARBUT & MINOR
Bell Phone Main 9211. Atlanta Phone 3102-A.

J. W. DOBBINS & COMPANY
312 PETERS BLDG. BELL PHONE M. 2126.

$5,500—Five beautifully shaded, slightly elevated lots with tile sidewalks and all improvements; worth $1,500 each; good little subdivision or building site.

$3,500—Six-room and hall bungalow in prettiest section of Ormewood; has sleeping porch; exposed beam ceilings and granite front; elevated lot, 63x165; $500 cash and $15 per month.

$1,500—Four rooms, all conveniences, on Cooper Street; now rents for $12.50. Easy terms.

Use Georgian Want Ads

REAL ESTATE FOR SALE. REAL ESTATE FOR SALE.

East Lake Bungalow

ONE BLOCK from the Atlanta Athletic Club entrance, facing beautiful East Lake Drive, we offer one of the most complete and up-to-date bungalows ever built around Atlanta. On lot 85x170 feet, six rooms, servant's room and toilet in basement, furnace heat, fireplace in each room, tiled bath room, plateglass windows, white enamel fixtures, double floored and storm sheathed, connected with Kirkwood water system and East Lake sewerage system. This house is just as complete in every detail as any house in the city. Price $5,500.

FORREST & GEORGE ADAIR

FOR SALE
JOHN J.
WOODSIDE

COTTAGE—WEST END PARK
(Right New.)
HAS SIX ROOMS. Complete in every detail. Strictly modern. Easy terms. Price, $4,100.
THOS. R. FINNEY, Sales Mgr.
12 "Real Estate Row."

REAL ESTATE AND CONSTRUCTION NEWS

14 New Bungalows To Cost $28,000

Fitzhugh Knox to Build—Refusal of $1,400 for Semi-Central Lot. Plans for Big Mill.

Never before in the history of the city has there been so much activity in the construction of small houses. Thursday's announcements brought information, for instance, that Fitzhugh Knox, the well-known builder of apartments and dwellings, had approved of plans for fourteen bungalows to cost an aggregate of $28,000. These are to be located in Mr. Knox's subdivision on South Moreland, Cleland and Kensington Avenues and Hardee and Brantley Streets. Walker & Chase are the architects and the Knox Construction Company has the contract. Part of the material is on the ground and actual construction will start Monday.

Decatur Tennis Club House.

The Decatur Tennis Club will have plans this week from Walker & Chase, architects in the Candler Building, for a $3,500 club house south of the Georgia Railroad tracks and east of Candler Street, directly back of the residence of C. Murphey Candler, chairman of the State Railroad Commission. Work should start in a week or so. The completed structure will represent an investment of about $5,000. The club has three acres of ground and about six tennis courts.

John W. Grant Buys.

Jane Hill has sold to John W. Grant a 39 by 67 foot lot on Calhoun Street, between Pine and Merritts Avenue, for $2,300.

Refusal of Semi-Central Offer.

Investors desiring to pick up a choice piece of semi-central property on the North Side offered $1,400 a front foot Wednesday, but the offer was refused. The price of $1,500 has been fixed by the owner, and a well-known real estate agent is trying to get prospect and seller together.

Stone for Healey Building.

Stone has arrived for the Healey Building, and part of it has been put in place, starting at the ground. The slabs will extend 15 feet upward, and terra cotta will go from thence to the top of the building. The granite is from the quarries at Stone Mountain, furnished by Venable Brothers.

Contract for Cotton Mill.

The plans for the Manchester, Ga., cotton mill addition, one of the largest jobs in this section of the country, has been let to Walker & Chase, architects. Mr. Walker closed the deal Tuesday. The amount was not given out. Several other Atlanta architects, it is understood, were in the competition.

Peachtree Lease Made.

Tom Weaver, the tailor, has subleased the second story of the building at the northwest corner of Peachtree and James Streets from the lessee, Robert E. Riley, at an advance on the price paid by the latter.

Euclid Apartments Ready.

The Euclid Apartments, located at the southeast corner of Euclid Avenue and Hurt Street, Inman Park, have been completed, and the owner and builder, Fitzhugh Knox, has leased several of the 16 apartments. The cost of the Euclid was $40,000. It is two stories and fronts 200 feet on Euclid Avenue and 70 feet on Hurt Street, each room being outside. The rooms have been arranged for disappearing wall beds. Mr. Knox has built several other apartments, among them the Virginian, at the southwest corner of Peachtree and Fifteenth Streets; the Boscobel, on Hurt Street, Inman Park, and the Fairleigh, on Spring Street.

West Tenth Street Buy.

C. A. Tappan has bought from a client of the Smith & Ewing Real Estate Agency a 50 by 150 foot lot on the north side of West Tenth Street, east of State Street and in front of the Home Park School, for $2,000.

To Lease 97 Peachtree.

The removal of the College Co-Op from 97 Peachtree to the new location at 119 and 121 Peachtree will leave the former place open for release. This store is in the Alfriend Building and under the seven-year term just expiring brought $5,000 a year.

Madison Avenue Conveyance.

J. H. Williams has conveyed to the Fidelity and Deposit Company of Maryland a 99 by 80 foot lot on Madison Avenue, being lots 1 and 2 of the home place subdivision of L. L. Landrum, for a consideration not named. The property brought $7,500. June 28, 1912.

Peachtree Work Assured.

Real estate men hailed with much joy Thursday the announcement by County Chairman Shelby Smith that Peachtree Road would soon be improved from Fifteenth Street to Buckhead, work to start in ten days or two weeks. A large proportion of the prospects who are taken to look over property go by way of Peachtree, and the realty dealers declare that rough roads are not very conducive to sales-making.

As soon as some of the forces working in other sections can be shifted to Peachtree, declared Mr. Smith, the Peachtree improvements will be started.

Repairs from Fifteenth Street to Buckhead, by the way, will make of Peachtree one of the best thoroughfares in the State. The street was recently repaved from Sixth Street to Fifteenth and from Buckhead to the DeKalb County line. With the other stretch completed, the entire extent will be approximately nine miles, and Peachtree will serve the most important rural territory in the State.

Chamber of Commerce Home.

A permit for remodeling the old Y. M. C. A. Building at the southeast corner of North Pryor Street and Auburn Avenue is expected to be taken soon at the Building Inspector's office by the Atlanta Chamber of Commerce. The Y. M. C. A. will move out July 1, awaiting the completion of its new $250,000 building on Luckie Street, and the Chamber of Commerce will make alterations to cost $100,000 or more.

New Realty Firm.

Although the Thornton, Goree & Poyner Real Estate Agency has been in business only a week or ten days at 11 Auburn Avenue ("Real Estate Row"), a number of important listings of subdivision lots, investment property and homes have been received. The new firm is made up of R. L. Thornton, senior member, who was formerly connected with the Claude E. Sims Realty Company; G. C. Goree, an Atlanta business man who has made a study of real estate, and C. B. Poyner, junior partner, formerly with J. E. McCullough in subdivision work.

Hoping for Tax Reform.

A sympathetic note has been struck in real estate circles through declarations of such political leaders as Governor Brown, W. H. Burwell, Speaker of the House, and J. Randolph Anderson, President of the Senate, that something must be done to improve the tax system of the State. There has long been a conviction that real estate has been saddled with an unfair proportion of tax burden—that rates should be increased and assessments lowered. This is particularly true in Fulton County, where it is claimed that any more legislation raising tax assessments would drive out industries and sadly cripple the real estate business. Furthermore, Fulton County pays, exclusive of corporation and special taxes, about one-seventh of the taxes paid into the State Treasury, which it is held is unfair. Real estate men want more of their tax money spent in the county and less paid into the coffers of the State, and they are seeking legislation along this line.

BUILDING PEREMITS.

$4,000—P. H. Randall, 61 W. North Avenue; two-story frame dwelling. Day work.

$1,600—C. J. Vaughan, 236 Houston Street; two-story brick building. Day work.

$250—Jacob McDowell, 113 Mildred Street; make additions. Day work.

$1,000—I. C. Clark, Capitol Avenue; one-story frame dwelling. Day work.

$200—F. M. Farley, 1133 Peachtree Street; build garage. Day work.

$125—T. J. Shannon, 411 S. Boulevard; erect porch. Day work.

PROPERTY TRANSFERS.

Warranty Deeds.

$135—C. Q. Tribble to Miss Josephine Manley, lot 50 by 172 feet on Eagan Avenue, 50 feet north of College Avenue. May 16, 1910.

$450—T. C. Holmes and E. L. Verner to same, lot 50 by 195 feet, south side Line Street, 150 feet west of Grand View Avenue. June 1, 1910.

$235—W. P. and M. M. Anderson to Bassil Blackwell, lot 42 by 150 feet, north side Malcolm Street, 192 feet west of Wellington Avenue. May 27.

$250—Bassil Blackwell to I. N. Ragsdale, same property. June 12.

$2,300—Jane Hill to John W. Grant, lot 39 by 67 feet, west side Calhoun Street, between Pine Street and Merritts Avenue. June 25.

$450—Mrs. Ella W. Barrett to Marvin P. Hill, lot 60 by 164 feet, west side South Moreland Avenue, 180 feet south of Shirley Street. June 21.

$9,150—A. S. Harris to Piedmont Sanitarium, lot 104 by 178 feet, northeast corner Crew Street and Crumley Street. May 10, 1913.

$2,150—Interurban Development Corporation to J. W. Gresham, lot 70 by 130 feet, northwest side Ormewood Avenue, 50 feet northeast of Vernon Avenue. Also lot 70 by 150 feet, northwest side Ormewood Avenue, 130 feet southwest of Vernon Avenue. Also lot 50 by 150 feet, north side Ormewood Avenue, 300 feet west of Vernon Avenue. May 28.

$1,056—I. N. Ragsdale to S. W. Herren, one-fifth interest in 7.4 acres, northeast corner South Ashby Street and Oakland Avenue. June 25.

$550—Mrs. Laura A. Walton to Silas R. Ramseur, lot 50 by 196 feet, east side McMillan Street, 208 feet south of Anderson Street. June 25.

$35,000—Mrs. Caroline Eichberg to Fulton National Bank, lot 52 by 135 feet, northwest side Whitehall Street, 332 feet southwest of Brotherton Street. June, 1913.

$300—Newton S. Thomas and J. H. Tribble to N. C. Rudisill, lot 50 by 80 feet, east side Pine Street, 268 feet north of Emmett Street. October 8, 1912.

$2,200—W. A. Babb to A. W. Johnson, lot 55 by 150 feet, south side Greensferry Avenue, 55 feet east of unnamed street, land lot 149. November 21, 1912.

$125—College Park Land Company to Lewis Smith, lot 50 by 190 feet, south side Columbia Avenue, 250 feet west of Napoleon Street. May 21.

$2,900—Copenhill Land Company to Mrs. LeRoy E. Rogers, 541 Highland Avenue, 66 by 175 feet. June 23.

$1,000—Ben L. Dunaway to M. M. Kendall, lot 50 by 126 feet, north side Morgan Street, 500 feet east of a 10-foot alley. June 12.

$1,375—A. C. Williams to Mrs. Lily Bevis, lot 150 by 190 feet, southwest corner Main and Morris Streets. May 26.

$650—G. B. Chapman to John W. Brooks, lot 50 by 120 feet, east side Center Street, 300 feet north of Piedmont Street. June 4, 1912.

Bonds for Title.

$2,000—Atlanta Banking and Savings Company to Theo F. Gary, lot 50 by 167 feet, west side West Ontario Avenue, 317 feet south of Gordon Street. June 24.

$2,000—Same to same, lot 50 by 167 feet, west side West Ontario Avenue, 267 feet south of Gordon Street. June 24.

$20,000—John R. Hopkins to H. O. Reese, lot 230 by 400 feet, southeast corner Linden and Nutting Streets. June 25.

$15,000—John T. Lynch to T. M. Word, lot 99 by 80 feet, west side Madison Avenue, adjoining Haverty—land lot 84. June 28, 1912. Transferred to Joseph S. Reynolds. January 29.

$70,000—Mrs. Caroline Eichberg to Moise DeLeon, lot 52 by 135 feet, northwest side Whitehall Street, 332 feet southwest of Brotherton Street. August 3, 1911.

$1,510—T. C. Holmes and E. L. Verner to Miss Josephine Manley, lot 49 by 177 feet, east side Howell Mill Road, 48 feet south of Holmes Street. May 6, 1911.

$1,200—Mrs. Ella W. Barrett to Marvin P. Hill, lot 60 by 164 feet, west side South Moreland Avenue, 240 feet south of Shirley Street. June 21.

$8,000—Mrs. Sallie McAdams to W. J. Wooding. Lot 53 by 150 feet, west side Essie Avenue 54 feet south of Palatine Avenue; also lot 54 by 150 feet, southwest corner Essie and Palatine Avenues. June 20.

Quitclaim Deeds.

$5—Mrs. Margaret Hood to Mrs. Martha H. Allen, 85 Williams Street, 43 by 67 feet. April 4.

$1—Fulton Finance Company to Will F. Kenney, lot 50 by 195 feet, east side of Wellington Street, 848 feet north of Gordon Street. June 23.

$1—Joseph Wood et al. to M. M. Alston, lot 25 by 85 feet, west side of Fort Street, 73 feet north of Baker Street. February, 1912.

$1—Mary V. Alston to same, same property. August 24, 1912.

$5—Sam J. Winn, Jr., to John Scheer, lot 50 by 200 feet, east side of Washington Street, 350 feet south of Jefferson Street. June 19.

$1—Central Bank and Trust Corporation to John W. Alexander, same property. June 18.

$5—Mrs. Helen W. Winn to same, same property. June 19.

$835—L. N. Eason and J. H. Longino to J. W. Taylor, lots 1, 3, 5 and 7 in block 36 in College Park. June 20.

$5 and to Correct—Mrs. Lucy L. Barge et al. to A. K. Barge et al., 101 1-4 acres, being the west half of land lot 254. June 7.

$10—A. J. Boswell to C. D. Young, lot 64 by 151 feet, east side Cameron Street, 167 feet north of Pickert Street. June 5.

$1,000—M. McClintock to John L. Moore, lot 110 by 175 feet, southeast corner North Jackson and East Pine Streets. January 15.

$1—William J. Davis to D. C. Strother, lot 137 by 127 feet, southeast corner West Tenth and Spring Streets. June 18.

$1—D. C. Strother to Fair Dodd, lot 87 by 126 feet, south side West Tenth Street, 50 feet east of Spring Street. June 18.

$25—Annie E. Harison to John R. Hopkins, lot 230 by 400 feet, southeast corner Linden and Nutting Streets. June 10.

$25—Alice K. Clark to same, same property. May 23.

$25—Fannie E. Moffett to same, same property. June 10.

$125—Mrs. Jannie L. Foreman et al. to same, same property. May 31.

Bonds for Title.

$1,000—C. D. Cabaniss to Harry Constangy, lot 40 by 80 feet, northwest corner Hunter Street and Sunset Avenue. June 21.

$7,400—R. D. Dorsey to P. E. Trippe, lot 100 by 797 feet, north side Plaster Bridge Road, 675 feet northwest of Ivey Road. June 11.

$3,000—R. B. Seagroves to J. T. Adams, lot 150 by 20 by 181 by 126 feet, east side Grace Street, north side Thomas Street and west side Hill Avenue. June 12.

$920—Lon Wilson to J. N. Wilson, lot of 2 11-12 acres in land lot 43, Seventeenth District. January 20, 1912.

$1,270—I. N. Ragsdale et al. to J. H. Davis, lot 50 by 200 feet, south side Warner Street, 321 feet east of Woodrow Avenue. May 24.

$5,500—I. N. Ragsdale et al to same, lot 50 by 173 feet, south side Warner Avenue, 271 feet east of Woodrow Avenue. June 12.

$5,520—Same to Bassil Blackwell, lot 50 by 150 feet, west side Allene Avenue, 100 feet south of Warner Street. June 18.

$4,700—J. W. Goldsmith to Berta M. Swift, lot 51 by 168 feet, west side Center Street, 273 feet north of Fifteenth Street. April 4.

$22,400—Southern Bell Telephone & Telegraph Company to E. G. Black, lot 28 by 128 feet, north side North Avenue, 360 feet west of Peachtree Street. June 3. Transferred to W. B. Matthews. June 3.

$2,500—John L. Daniel and W. A. Bennett to Mrs. Elma F. Hatcher, 439 Davis Street, 37 by 98 feet. June, 1913.

Executor's Deeds.

$2,500—Mrs. Irene N. Smook (by executors) et al. to Mrs. Roxie A. Almand, lot 50 by 150 feet, west side Severn Avenue, 50 feet south of East North Avenue. May 20.

Loan Deeds.

$3,000—Mrs. LeRoy E. Rogers to Travelers' Insurance Company, 541 Highland Avenue, 66 by 175 feet. June 23.

THE ATLANTA GEORGIAN
Published Every Afternoon Except Sunday
By THE GEORGIAN COMPANY
At 20 East Alabama St., Atlanta, Ga.
Entered as second-class matter at postoffice at Atlanta, under act of March 3,1873
Subscription Price—Delivered by carrier, 10 cents a week. By mail, $5.00 a year.
Payable in Advance.

Think for Yourself

Don't Be Servile, Taking Older Men and Other People's Ideas at a False Valuation

(Copyright, 1913.)

The brain in your head is the result of hundreds of thousands of years of evolution and education on this earth.

That brain is given you that you may **DECIDE FOR YOURSELF** what is true, what is false, what is important and what is unimportant.

About one man in a thousand actually uses, in forming opinions, the thinking power, the power of discrimination that is given to him.

The other nine hundred and ninety-nine simply go along old, beaten paths. Where others bow low, **THEY** bow low. Where others look scornful, **THEY** look scornful.

Most of us think and act more like sheep than like men. One sheep at the head uses his pretty feeble brain, and the others do what he does.

As a result, we are not ready for new ideas when they come. We are not ready to recognize real genius when it appears.

And it is true to-day, as it was when Emerson wrote, that every man bringing to the world a message worth while is misunderstood because of our stupid reverence for the past and our dullness to new truths.

Pythagoras was misunderstood, and Socrates and Jesus and Luther and Copernicus and Galileo and Newton and every pure and wise spirit that ever took flesh. To be great is to be misunderstood.

Naturally, human beings must profit by the discoveries of those that preceded them. We don't throw away the law of gravitation, or axioms in geometry, or the multiplication table because they were used by men before us.

The trouble with us is that we hang on to our prejudices, our foolish reverence for vacuity, more desperately than to the most important truths given us by science.

The thing for you to do, young men—we mean men up to seventy, for all ought to be young until then and even later—is to **KNOW WHY YOU THINK AS YOU DO THINK.**

For instance, admire only things **THAT YOU KNOW ABOUT.** Look up to those of whom you **KNOW THAT THEY HAVE REALLY DONE SOMETHING WORTHY OF ADMIRATION.**

Don't let other people form your opinions for you. Don't accept your opinions ready made like a pair of rubber boots.

Make up your mind to know **WHY** you believe a thing, **WHY** you look up to an individual, **WHY** you accept the opinions going round.

This is important, not merely to your own self-respect and manhood, **BUT TO YOUR POSSIBILITIES OF GROWTH,** your possibilities of doing something worth while.

Men that have succeeded owe their success to the fact that they refuse to take difficulties for granted, to take opinions for granted, or to take **CONDITIONS** for granted. They determined to decide things for themselves. They found new ways, they found new possibilities, they added their names to the list that have done something.

Keep **DOUBT** in your mind always. We give you below a quotation to paste up. It was supplied by Bolingbroke, a man of wonderful ability, almost a great man—the individual who supplied the philosophical thought with which Pope seasoned his poetry.

He knew enough to appreciate the value of original thought and research; he knew that doubt is essential to knowledge, and he put it well. This is what he said:

"Doubt is the key of knowledge. He who never doubts never examines. He who never examines discovers nothing. He who discovers nothing is blind, and will remain so."

As long as you live, **DOUBT.** Question, deny, verify. Be able to say, "I think so, **BECAUSE I HAVE THOUGHT ABOUT IT.** I admire him, **BECAUSE I HAVE STUDIED HIS LIFE.**"

"Seek and ye shall find. Knock and it shall be opened unto you."

"**PROVE** all things. Hold fast that which is good."

These are two texts for those that may desire Biblical sanction for man's chief intellectual quality, **DOUBT.**

Attorney General "Shedding No Tears"

Attorney General McReynolds' flippant remark "a Republican District Attorney has resigned and I am shedding no tears," must have come as a shock to every right-minded man and woman throughout the whole country who had read the facts.

The United States District Attorney for the Northern District of California had been ordered, against his protest, to postpone until the autumn the trial of two men indicted under the Mann White Slave Act. The prosecuting officer described the case as "a hideous crime which has shocked the moral sense of the people of California."

The two men accused were of such standing in the community that the people would naturally be tempted to expect that they would have a big "pull." In fact, their friends publicly boasted that the wealth and political prominence of their relatives would stop their prosecution **THROUGH INFLUENCE AT WASHINGTON.**

Added orders to postpone other pending cases, corporation prosecutions, brought from the Californian Federal District Attorney a very righteously indignant letter to the President, demanding the acceptance of his resignation **BY WIRE.**

If indictments of Federal Grand Juries in California are to be nullified in Washington on the representations of friends of the accused, or pigeonholed until witnesses can be corrupted or spirited away, a most serious situation has arisen. It is a situation altogether subversive of public confidence in our highest legal officers; subversive, indeed, of any confidence in our judicial system. Such a lack of confidence, once generally established, means mob rule.

Attorney General McReynolds' tears are not wanted. Other and anguished tears have undoubtedly been shed in the homes of the little high school girl victims. What are wanted from an Attorney General of the United States are a sound, trained sense of propriety and discretion, an honor above the possibility of suspicion, and a disgust of crime, especially THIS kind of crime, equaled only by an eager desire to punish it.

From Chocolates to Steak and Onions

How an extravagant honeymoon makes the home appear dull and shabby to the bride. (See article below on this topic by Dorothy Dix)



By DOROTHY DIX.

IN a recent divorce case it was shown that the real cause of the wife's dissatisfaction with her husband was because he was not able to maintain the grand splurge of their bridal tour throughout their everyday life.

The wife had been a poor girl, a stenographer, who married a middle-aged merchant of moderate means. He took her for their honeymoon to Palm Beach and other fashionable resorts, and, dazzled by the magnificence of the hotels at which they stopped, she expected the same luxury ever afterward. The husband couldn't afford this, and when called upon to settle down into a very modest city flat the wife became peevish, and fretful, and disgruntled, and considered herself so ill used that she finally took her troubles to the divorce court.

This is a sad tale, mates. Let it be a warning to every young man who is contemplating matrimony and who is figuring out where he shall go with his bride on their honeymoon.

The Millionaire Standard.

Don't take her to a place where she will establish a millionaire standard of comparison and which will make the real home in which she has got to live look like thirty cents ever afterward. On the contrary, conduct her to some quiet spot, mid humble surroundings, that will cause your little four rooms and a bath, with real running water, to seem like a palace by contrast. Whether we are satisfied or not depends altogether upon whether we look down or up, whether we contrast beer with champagne, or with spring water.

You get the idea?

The biggest and most dangerous rock in the matrimonial sea is branded IMPOSSIBLE EXPECTATIONS, and the majority of men court a head-on collision with it. That's the reason there are so many wrecks.

When a man woos a girl he does everything on earth to jeopardize their future happiness together and to make their marriage a failure by handing her out false promises, and false impressions of what he is and what he's got, and the way they will be able to live, and to fill her mind and fire her imagination with anticipations that can never be realized.

Her Foolish Thought.

To begin with, he is the meekest, mildest, most tractable and amiable creature on earth, apparently so gentle that a girl child could lead him. He spends hours and hours telling her that he asks nothing else of life but the privilege of worshiping her, and singing the praise of her beauty and angelic qualities, and that he could die holding her little white hands in his.

She thinks, poor little goose, that being married is just nothing but one long love session, and then, when she finds out that a man drops love-making at the altar, and that he never notices how his wife looks unless to offer a criticism on it, and that instead of considering her an angel, she is led to believe that he thinks her the most faulty individual living, it gives her the shock of her life.

Also, when a man is courting a maid he does it by means of gifts, and flowers, and candy, and theater tickets, and restaurants. There's nothing too good for her, and he scatters his money around with a liberal hand that leads the girl to form false ideas of his income and the manner in which he will be able to support her family.

Lucky to Ride in Cars.

The average girl has never had the handling of any money, and knows nothing about business. Therefore when a youth feeds her on 80-cents-a-pound chocolates, and conducts her to the best seats in the theater, and blows her off to $10 dinners, she argues that she will have a perfectly grand time going about to such places and indulging in such luxuries when she's married to him, and she's bitterly disappointed when she does marry him to find out that she's lucky to have nickels for trolley car fares, and to go to the movies and have an occasional glass of ice cream soda.

Many a woman secretly accuses her husband of being a tightwad, or of having ceased to love her, because after marriage he does not indulge her in the things that he did before marriage, and that his munificence then led her to expect. She doesn't stop to reflect that the money that used to go into candy and flowers is now going into beefsteak and onions for her daily sustenance.

There is no doubt, however, that a very large per cent of domestic misery is caused by men fostering these false ideas in women before marriage and leading them to expect a grandeur that they have no way of attaining. This not unnaturally provokes bitter disappointment and chagrin in the disappointed wives, and the result is misery for both.

Mr. Coffman, who makes pictures that cause people to think, has illustrated this little comedy—or tragedy—of life in the accompanying picture. In it you see the Claude Melnotte of the department store, on the bookkeeper's stool, with his $25 per and his lady love before marriage.

Don't Court Girl in Taxi.

He is "blowing her to a good time." They sit on the terrace of some smart restaurant, well dressed, eating dainty food, with soft light and beautiful surroundings about them. The next scene is after marriage. They sit in their plain little kitchen surrounded by the odor of the stew cooking on the stove, the man in his shirt sleeves, smoking a pipe, everything poor and plain and unbeautiful. And the wife's face shows what she's thinking about it all.

The moral of all of which is: Don't court a girl in a taxicab and expect her to be satisfied to walk after marriage, and don't take your bride to Europe on a honeymoon and expect her to be thrilled with a kitchenette apartment when you get home.

Thes sudden drops make women dizzy.

A DREAM WOMAN

By WILLIAM F. KIRK.

SMALL and graceful and fair to see.
She sat in a nook alone with me.
How often, I wondered, had tears bedewed
Those big, brave eyes in her solitude.
She seemed like a vine that Destiny
Had set too far from a rugged tree,
And a longing to shield her slender form
Swept over my soul like a tropic storm;
A longing that out of my heart I threw
Lest she might sense it and misconstrue.

Big, brave eyes, each eye a star,
Mine to idolize from afar;
Set like gems in a diadem,
Only in dreams can I worship them.
God of this weird, bewildering scheme,
Why did you give us the will to dream?
Why did you place on Life's strange sea
The barren island of Cannot Be?

Ella Wheeler Wilcox

Writes on

Human Life



Day Will Come When Its Propagation Will Be Under Strict Law, with the Additional Element of Religion to Aid Science---This Will Improve the Race, She Says.

Written for The Atlanta Georgian

By Ella Wheeler Wilcox

Copyright, 1913, by American-Journal-Examiner.

THERE is a certain quality in each of us, a quite normal and natural human quality, which makes us rejoice exceedingly when we are proved to be right in any forecast of events.

Perhaps this quality may be called vanity, but it is an excusable vanity, as indeed many phases of vanity are excusable.

The egotistical and conceited human being is insufferable; he is a misfortune to himself, because he is so certain of his superiority over his fellows that he makes no least effort to improve.

But the being possessing vanity is always on the alert to do better and better; to keep up with the times, to be alert, to be proven right. Therefore, if it be vanity which prompts these words, let be.

Ten years ago, I published the following:

SOME months ago I received a letter from that good woman Emma Sickles, in which she said:

"It is to be hoped that the day is not far distant when men see it is a far more serious thing to bring life into human existence, of suffering or degradation, than it is to end the earthly existence of that life, and that they are quite as responsible to God and to society for the lives they bring into being as they are for the lives they 'murder.'"

That day is not as near as Miss Sickles hopes, yet such a day must come.

How Race Will Be Bred.

A day when the propagation of the human family will be under as strict a law as the breeding of fine fowls or blooded stock, with the additional element of religion to aid science. Fine animals are bred by science—the science of careful selection and wise mating.

But it requires more elements to produce a splendid specimen of the human family than a perfect animal.

Fine feathers make fine birds, and tender flesh and certain productive and salable qualities complete the well-bred fowl.

The high-bred horse needs fine points, speed and carriage. But the perfectly bred human being, such as the world waits to welcome, must be mentally equipped and morally endowed, as well as physically developed, and all these traits should be equally balanced.

The man of stunted or deformed body or giant proportions, the anemic and undeveloped temperament or the oversensuous and self-indulgent, the material-minded or the spiritual bigot, are all types to be eradicated. The ideal race—the coming thoroughbreds—will be men of good stature and strong vitality, intellectual and reverent, and all animated with an ambition to work together toward the betterment of this beautiful world. Deformities and degenerates will be unknown, save as accidents.

There are few deformed animals, because animals, even when left to themselves, breed their young more according to nature than the average man. All deformity of mind and body is the result of wrong conditions—ignorance, self-indulgence, extreme poverty and extreme luxury. By and by the wise people of the world are going to see how necessary it is to control the conditions under which children are propagated and reared.

Science will establish laws and parents will abide by them. No criminal, no diseased person, no drunkard, will be allowed to produce his kind.

Before a marriage license can be procured, in that day to come, a committee will investigate the conditions and decide whether the parties are proper people to become parents. This will lead to the preparation of men and women for marriage and parenthood—the most important occupation of life.

Women Will Be Guarded.

Women will be guarded and protected before the birth of children and taught the wonderful import of parental influence. Men will lift their hats to an expectant mother, and the child will be welcomed with rejoicing and reared as carefully as he was born.

This was done in the days of old Greece, but woman was not allowed the intellectual freedom which is hers to-day, and the world was more cruel and possessed less scientific knowledge.

In the next 100 years Science is to make marvelous religious truths, only known now to the few enlightened minds, universal facts, and that will help men and women to go about the propagation of a higher order of human beings with reverence and patience.

The time will come when it will seem a matter of surprise to the denizens of the earth that diseased and vicious people were ever allowed to produce offspring. Meantime, let mothers remember how much they can do to-day by keeping their minds uplifted and their hearts full of love for the unborn child they are molding.

And let them think before they become wives of the manner of men they are choosing for the fathers of their children.

Every well-born child which comes into the world to-day will help along that time of which Miss Sickles writes—the time still far away, but coming nearer and nearer, when men and women shall realize what it means to populate the earth.

SO great an advance along these new paths has progress made in a decade that it seems interesting to reprint the prophecy.

Since the above article was written the Society of Eugenics has been formed and an international congress has been held.

Interest in Eugenics.

A general agitation of the subject of sex hygiene has occurred. Every intelligent man and woman, who is not absolutely self-bound, is interested in these progressive ideas, and the law has been passed in four (possibly more) of the States making it permissible for chronically insane, criminal and diseased men to be sterilized and prevented from perpetuating their ills. And in Indiana alone more than 500 such cases have been operated upon.

Surely the dream of Miss Sickles is coming true.

PERTINENT PARAGRAPHS

California woodpeckers are thought to be insane because they are storing up pebbles instead of acorns. Maybe the birds intend to use the stones as ammunition.

* * *

Bathers have taken to doing the turkey trot in the surf. From the spectators' point of view, mid-ocean would be even better.

* * *

Out in the West they're started a "fathers' day." A work of supererogation. Already observed every payday.

* * *

Sign in downtown restaurant reads "Pie, in season, 5c." Had no idea the game laws applied to dear old Mr. Mince.

To the layman polo combines the fascination of a head-on collision with the thrill of a runaway in a crowded street.

* * *

Few men are able to put 10 cents on the church plate as cheerfully as they will put $1 on the bar at a saloon.

* * *

Man wins $25 by eating 61 eggs. At present prices he must have been a loser.

* * *

An Illinois court has decided a man can be beautiful. Watch "Uncle Joe" Cannon and Colonel "Jim Ham" Lewis blush.

* * *

The trust buster seldom pays any attention to a losing business proposition.

ALWAYS FIRST
THE SUNDAY AMERICAN
Order It NOW
Both Phones Main 8000

THE ATLANTA GEORGIAN

Read for Profit---GEORGIAN WANT ADS---Use for Results

South Georgia AFTERNOON EDITION

VOL. XI. NO. 280. ATLANTA, GA., FRIDAY, JUNE 27, 1913.

Copyright, 1906, By The Georgian Co.
2 CENTS PAY NO MORE

GRAND JURY REOPENS DICTOGRAPH INQUIRY

DORSEY GUARDS VITAL FRANK EVIDENCE

ASSEMBLY ARRANGES INAUGURATION DETAILS



Senator Crawford Wheatley, chairman of legislative inaugural committee.

All former Governors and State officers to attend ceremony.

Senator Crawford Wheatley, chairman of the joint committee on the inauguration of the new Governor, made his report to the General Assembly Friday morning.

The Senate and House will meet in joint session Saturady at 11:45 o'clock, and the inauguration will take place promptly at noon.

Five minutes before the hour set for the inauguration, a joint committee will repair to the executive offices, where it will meet the new and the retiring Governor.

The new Governor, accompanied by his predecessor, 11 ex-Governors, judges of the courts of review and the State House officers, will be escorted to the House of Representatives, where they will be received by the joint assembly.

After a prayer by the Rev. J. B. Robins, President of the Senate Anderson will present the new executive to the joint session.

Secretary of State Phil Cook will deliver the great seal of state to Governor Brown, who will pass it to Governor Slaton, with brief congratulations and expressions of good will.

The new Governor then will be given the oath by Chief Justice Fish of the Supreme Court, after which he will deliver his inaugural address orally.

First Woman Takes Charge of Dining Car

CINCINNATI, June 2 .—To Miss Carrie Benton, of this city, belongs the distinction of being the first woman placed in charge of a dining car on any railroad. Miss Benton is stewardess of a dining car running between this city and Dayton over the Cincinnati, Hamilton and Dayton Railway, and makes a round trip each day between the two points.

During meal hours she serves an average of one guest every four minutes.

RIDING BREECHES BARRED BY KING

George Joins Queen in Fight on Females Riding Astride—Expert Agrees With Royalty.

Special Cable to The Atlanta Georgian.

LONDON, June 27.—King George to-day joined Queen Mary in her ban on women riding astride by issuing another royal decree that no woman rider shall wear breeches in the presence of the King or Queen. These "commands" have aroused a great deal of discussion among equestriennes.

Lady Greenall, wife of Sir Gilbert Greenall, one of the promoters of the International Horse Show, took the side of the King and Queen Mary.

"It is certainly a more pleasing sight to see a woman rider in the traditional side-saddle and dressed in feminine garb than to see her tearing along wearing man's clothing and seated in a man's saddle. Experience has taught that the side-saddle is the real saddle for women," said she.

Others, however, took an entirely opposite view.

Train Kills Girl as She Falls Over Rails

DUBLIN, June 27.—Miss Sadie Brantley was run down and killed by a Wrightsville and Tennille passenger train to-day near Harrison.

Miss Brantley and some friends were sitting on the bank of the roadbed. Just before the train approached she jumped up and started down the track. After running a short distance she fell.

War Opened on Grade Crossings in State

CRUSADE IN ASSEMBLY IS LED BY CHENEY

An aggressive movement to abolish railroad grade crossings in Georgia has been inaugurated in the present Legislature.

It will be backed vigorously by a number of the strong men of the House, headed by Representative John P. Cheney, of Cobb, a legislator of force and large experience.

Mr. Cheney, said to be slated for the chairmanship of the Western and Atlantic Railroad Committee, is perhaps the best posted man in the House on matters pertaining to railroads, and the fact that he is to father the movement for the abolition of grade crossings has been accepted by the House membership as meaning that the movement has a good chance of being carried to a successful conclusion.

The gentleman from Cobb will endeavor to divide the cost of providing underpasses and overpasses, where they may be deemed necessary, equitably and fairly between the roads and the counties or municipalities wherein the dangerous crossings are located, and it will be the purpose of the measure to inaugurate the constructive work gradually and within the bounds of reason, in so far as the cost of the same is concerned.

Thinks Expense Justified.

It is realized that the matter of putting in underpasses and overpasses likely will prove to be very expensive, but Representative Cheney thinks it will be a paying proposition, not only in the saving of human lives, but in the saving of real money, for both parties to the work.

It will be left to the Railroad Commission to designate such crossings as are rated dangerous, and for it to say further upon what terms the dangerous situations shall be remedied.

Mr. Cheney believes that the railroads, when they understand the full import of his proposed measure, not only will not fight it, but may be depended upon to co-operate in its enactment. And, whether that is so or not, the gentleman from Cobb expresses himself as determined to push the matter to a conclusion before the present Legislature.

Assembly to Mark Time.

Neither the House nor the Senate is expecting to do anything more than "mark time" from now until Monday.

Governor Brown's final communications are all in, and every executive appointment requiring the confirmation of the Senate has been attended to.

To-day the retiring Governor is busy winding up various details of his administration, none of which are important. By Friday night he will have closed his work and will be ready for the inauguration of his successor.

Farewell Supper Is Given by Movie Man

Charles M. Seay, director of the Edison Company, who has been making moving pictures in and about Atlanta, gave a farewell supper to his friends Thursday night just before returning to New York. Charles Gilson, camera man of the Edison Company, was the guest of honor. Others invited were Walter Taylor, City Clerk; J. B. Fuller, City Marshal, and several newspaper men.

Under Mr. Seay's direction, the Edison Company made a moving picture drama in Atlanta. The play, with other Atlanta scenes and pictures of Tallulah Falls, will be shown all over the world and is a splendid advertisement for the city.

Georgia Veterans Get U. S. Tents, and Apology by Fowler

WASHINGTON, June 27.—Representative Fowler of Illinois, who defeated the passage of the resolution authorizing the War Department to lend tents to the Confederate veterans for their reunion at Brunswick, Ga., apologized for his act Thursday afternoon, and the resolution was passed.

"I can not afford to offend the old soldiers of the country," said Mr. Fowler in explanation. "Therefore, I withdraw my objection and ask unanimous consent for the immediate consideration of the resolution and urge its passage."

This was done amid applause.

Depositor Menaces Head of Failed Bank

LITTLE ROCK, June 27.—Incensed because a bank in which were deposited his life-time savings had gone into receivers' hands, W. E. Harding, a paper-hanger, drove to the home of W. W. Hurst, president of the defunct band, and is declared to have aimed a revolved at the banker's head, demanding the return of his $600

The police arrested Harding, who was fined $50 for carrying a revolver.

Renounced Crown to Marry; Asks Divorce

Special Cable to The Atlanta Georgian.

BERLIN, June 27.—Duke Ludwig of Bavaria has filed suit for divorce. His wife was formerly Henrietta Mendl, a French actress, and when Duke Ludwig married her fifteen years ago, he was compelled to renounce his right to the Bavarian throne.

The Duke is the father of Countess Larisch.

Nicholson's Reason For Declining Post

INDIANAPOLIS, June 27.—Meredith Nicholson, the Indiana author, who declined the post as Minister to Portugal, said to-day that his reasons for declining were that he did not believe Lisbon to be a desirable place for his children during their formative years.

When nominated Mr. Nicholson said his wife would decide, and it was her views that influenced him.

17th Social Club to Give Dance at Fort

The Regimental Social Club of the Seventeenth Regular Infantry will give a dance the night of July 2. It will begin at 8:15 o'clock, and the public is invited to attend.

"EGG TRUST" IS INDICTED.

NEW YORK, June 27.—Indictments have been returned by a Federal Grand Jury against 30 produce dealers, alleged members of the Egg Trust, charging them with defrauding railroads out of more than $100,000.

How Long Is Coat to Be? Queens of Style Near War

CHICAGO, June 27.—It isn't the lack of petticoats nor the filmy nature of the skirt that is worrying the ladies' tailors and dressmakers. It is the length of the coat. That puzzling question threatens to-day to split the great association that rules these things in America.

The tailors and dressmakers meet in convention at the Marbridge Building, Friday, and twenty-two States, presided over by D. Mikol, of Boston, will fight out the question of coat length. The New York tailors insist on 38 inches as maximum and would prefer 40 inches. But the Illinois men say that 30 inches is plenty, and they won't stand for more than 32 inches at the most.

PLOT TO BUY THEN SELL CONGRESS BARED

WASHINGTON, June 27.—All Washington is gasping to-day over the remarkable story told to the Senate Lobby Investigating Committee by Representaitve Mitchell Palmer, of Pennsylvania, of an attempt to sell Congress to the money kings of Wall Street. Senators and Representatives are trying vigorously to determine the identity of the man who, according to the story, had represented himself as Mr. Palmer and offered to sell alleged control over Congress.

Lewis Cass Ledyard, a prominent New York lawyer, was the man to whom the bogus Representative Palmer offered the control, and many telephone conversations were held between the two. The man who claimed to hold the power refused to meet Mr. Ledyard for a personal interview, but said he would send a Representative to talk over with Mr. Ledyard the details of the sale.

Then, according to the story, Attorney Edward Lauterbach appeared and told Mr. Ledyard that he spoke for several "important gentlemen of the House who were able to do the things which the person who had been telepuhoning to Mr. Ledyard had said could be done.

Speaker Clark Named.

When Mr. Ledyard expressed doubts, Mr. Lauterbach, it is said, urged him to come to Washington and meet the "important gentlemen" in question. In this connection, it was asserted by Representative Palmer on the witness stand that Mr. Lauterbach named Speaker Clark and the House floor leader and several other noted Congressmen.

Mr. Lauterbach followed Representative Palmer on the witness stand. He denied that he had been connected with the alleged attempt to sell control over Congress to the money interests, or that he had tried to secure employment with New York interests through his supposed power at the National Capital. Mr. Lauterbach testified that he had never met Representative Palmer, but admitted holding a conference with Ledyard. He said he had taken up the political situation with Mr. Ledyard, and that he had told Mr. Ledyard he thought he could be of service in certain matters pending in the capital.

He was actuated in offering his services, he declared, by the sole fact that he wished again to represent Morgan & Co| and restore the "entente cordiale' he had enjoyed with Morgan & Co. prior to his association with David Palmer, whom he described as a Wall Street operator of bear tendencies.

Morgan Interests Mentioned.

Mr. Lauterbach told of his connection with Morgan & Co., and declared that he had been told by the banking house, after Mr. Lamar had got into disfavor with Mr. Morgan, that his relations with Mr. Lamar must cease or his connections with the house of Morgan would suffer.

Asa result of Mr. Lauterbach's testimony of his Morgan affiliations, the committee plans to call Mr. Lamar, George F. Baker, of the First National Bank of New York; Paul D. Cravath, Francis Lynn Stetson, all New York attorneys. Mr. Ledyard probably will be called to give his testimony about the telephone conversation and his conference with Mr. Lauterbach.

Mr. Lauterbach and Representative Daniel J. Riordan, of New York, denied charges made by Judge Rober Scott Lovett, of the Union Pacific Railroad Company, that efforts had been made, byt the use of Mr. Riordan's name, to get Lauterbach appointed as attorney for the railroad in the Union Pacific-Southern Pacific disolution suit.

FELDER WAR REOPENED BY GRAND JURY

The sensational charges made by Colonel Thomas B. Felder against Chief of Detectives Newport Lanford and his department during the Felder-Lanford-Beavers controversy, will be taken up for investigation by the Fulton County Grand Jury Friday morning.

Subpenas duces 'tecum have been issued against several newspaper men of Atlanta, commanding them to bring before the Grand Jury the letters written by Colonel Felder and the replies written and published by Chief Lanford. The Grand Jury proposes to go over these letters carefully, and it is generally understood that both parties to the controversy will be asked to prove whatever charges are contained in the letters.

Subpenas also have been issued out of the Solicitor General's office for other witnesses who engaged in the controversy at a time when charges and countercharges were flying thick and fast. It is the announced intention of the Grand Jury to probe carefully and thoroughly into Colonel Felder's charges of alleged crookedness in the detective department.

It is rumored in the lobbies of the courthouse that the investigation of the Felder charge will in time develop into another and more searching inquiry into the vice situation in Atlanta. Colonel Felder's charges have been based on the alleged protection of resorts by Chief Lanford and his detectives, which have been as vigorously denied.

Welshmen Gather For Song Contest

PITTSBURG, PA., June 2[illegible].—Pittsburg is preparing to receive vast numbers of Welshman, who will congregate here next week for the Welsh Eisteddfod, an international festival of extraordinary scope, resembling in its nature the better known Singerfests of the German Turnverein. While there are to be competitions in the various departments of the art, the main interest in the festival will center in the choral contest, in which choirs from all over the United States and Europe will take part. At the close of the festival all the competing choirs will unite in a performance of Sir Edward Elgar's "King Olaf."

Wilson in White, Another Precedent

WASHINGTON, June 27.—President Wilson has been appearing in summer dress these hot days. He wears a suit of white duck and shoes of white canvas.

This is another case of Mr. Wilson's seizing an opportunity to establish a precedent that Colonel Roosevelt neglected during his residence in the White House.

Uses Steam Roller to Crease Trousers

BERLIN, June 27.—The newspapers print a circumstantial story of how the driver of a steam roller working on a highway near Berlin doffed his trousers, carefully folded them up and ran the machine over them.

"This is my new trousers press," he remarked to the onlookers. "It makes elegant creases."

The Sunday American goes everywhere all over the South. If you have anything to sell The Sunday American is "The Market Place of the South." The Sunday American is the best advertising medium.

Policeman Thrown By Horse; Badly Injured in Fall

Mounted Policeman J. A. Hollis was seriously injured Friday morning by a fractious horse which threw him into the gutter and fell on him. Hollis' back was severely sprained and he suffered internal injuries.

The police department has been buying new horses lately for the use of its mounted policemen. One was brought to the station Friday morning at 8 o'clock to be tried uot. Hollis was instructed to ride the horse about the city and determine its fitness.

When on Ellis Street, near Valentine, the horse became ugly and began to buck, finally succeeding in throwing Hollis off, but losing it own footing in so doing. Several spectators ran up and a call was sent in to police headquarters and to the Grady Hospital when Hollis lay inert on the pavement.

Captain Poole and other officers from the police station rushed to the scene in Chief Beavers' automobile and Hollis was taken to the hospital.

Scandal in Peerage Hinted in Will Suit

Special Cable to The Atlanta Georgian.

LONDON, June 27.—Testimony touching domestic affairs of Lord and Lady Sackville was given to-day in the suit brought in an effort to break the will of the late Sir John Murray Scott, because he left Lady Sackville $5,000,000. Undue influence was alleged by relatives of Sir John.

Private letters were introduced showing that Lady Sackville invited the warmest affection from Sir John. One ended: "Won't you please call me your little rascal?"

Poincare Off for France 'Mid Cheers

Special Cable to The Atlanta Georgian.

LONDON, June 27.—A farewell as cordial as his reception was given to President Raymond Poincare of France, to-day, when he brought his visit to a close and left Dover for Paris. Enormous crowds cheered the French Executive as he was driven to the station, under escort of a squadron of household troops.

M. Poincare evidently was highly gratified at the result of his trip.

John D., Jr., Plans Best Fifth Ave. Shop

NEW YORK, June 27.—John D. Rockefeller, Jr., will shortly erect the most ornate store building which has yet been constructed on Fifth Avenue.

The rear of the new shop building will overlook the gardens of the homes belonging to John D. Rockefeller and his son.

Zionists to Discuss Jerusalem School

BERLIN, June 27.—At the meeting of the General Executive of the International Zionist organization, held last week in Berlin, it was decided that one of the principal questions to be discussed at the forthcoming Zionist Congress in Vienna should be the advisability of erecting a Jewish university in Jerusalem.

20 Cups a Day Crazes Woman Coffee Fiend

YONKERS, June 27.—Miss Penelope Corey required two policemen to restrain her while temporarily crazed from drinking too much coffee.

She had been in the habit of drinking 20 cups a day.

THE WEATHER.

Forecast for Atlanta and Georgia—Generally fair Friday and Saturday.

DORSEY HAS EXCLUSIVE EVIDENCE IN CASE

That a mass of evidence which the Atlanta detective force had no part in getting, and of which the members have had no knowledge, will be presented at the trial of Leo M. Frank by Solicitor General Dorsey became known Friday.

Developments revealed that the Solicitor, through his personal investigation and that of his "greatest detective," has discovered a number of persons whose names have not been connected with the mystery in any way by the local detectives. From these persons, the Solicitor has obtained much evidence which will be made public for the first time when Frank is put on trial for his life.

Detective Identified.

Mr. Dorsey for a time engaged the services of a well-known detective whose name he kept carefully a secret, but whose identity was disclosed Friday by The Georgian's Houston, Tex., correspondent as Frank Pond, who was connected with the Pinkerton forces for a number of years. Pond is now in Houston, where he was seen by the reporter.

It is understood Pond was shadowed by the Atlanta detectives all the ten days he was working on the case for the Solicitor. He is said to have registered at eight different hotels under as many different names. At the coroner's inquest he sat by the Solicitor and no one present except Mr. Dorsey knew who he was.

Did Work Before Inquest.

Pond did most of his work before the inquest. Before coming to Atlanta he was in Asheville, N. C., on a private case. In connection with the case, he was obliged to come to this city, and while here met Solicitor Dorsey. The Solicitor obtained the consent of Pond's employer to the plan of having the detective work on the Phagan mystery for ten days or two weeks.

Pond, by a process of elimination, reached the decision that Frank was the only person who could have committed the crime, but this was before it had been discoveerd that Conley was in the factory and drunk at the time of the crime.

One of the witnesses who will be called by the Solicitor, of whose testimony the detectives evidently have had no knowledge, is Mrs. May Barrett. The Solicitor is believed to regard her statements as of great importance.

Daughter Says She Knows.

Mrs. Barrett is the woman who several weeks ago came, screaming, from the offices of the Solicitor and crying that someone had been telling lies about her.

Mrs. Barrett's daughter, Mrs. George Bailey, had told the officials that her mother knew more about the mystery than she had disclosed. This led to the questioning and the woman's hysterics. She was brought to the office on another day and this time she emerged from the office of the Solicitor quietly, and the impression was that she told the Solicitor all she knew of the case. She has been called to his office several times since and questioned.

Mrs. Barrett's name was mentioned in a puzzling manner in the testimony of Miss Corinthia Hall at the Coroner's inquest.

Miss Hall was asked if she had not seen Mrs. Barrett on the fourth floor on the day of the crime and if later, in telling of the incident to A. P. Hayes, she had not said that Mrs. Barrett had some sacks in her hand and was confused when she was asked what she was doing with them.

What the purpose was in this line of interrogation never has been explained.

The conversation with Mrs. Barrett must have occurred before Mary Phagan entered the factory, and what bearing the incident could have had on the strangling remains a mystery to the public, although the Solicitor may have the secret in his possession.

$9,000 BATEMAN SWINDLE CASE ON TRIAL

Felder Faces Lanford First Time Since Dictograph Row When Detective Testifies.

Chief of Detective Newport Lanford and Colonel Thomas B. Felder met Friday morning for the first time since their row in the Grand Jury witness room a few weeks. Chief Lanford was a witness for Judge J. N. Bateman, tried on a charge of larceny after trust in connection with an alleged pool room swindle. Colonel Felder cross-examined him as the attorney for Frank Rothleutner, the prosecutor.

The case came to trial before Superior Judge L. S. Roan Thursday afternoon. The session was taken up with a narrative by Rothleutner, an Austrian, who unfolded a story of a $9,000 swindle in which he said H. H. Brown, J. H. Blake and J. N. Bateman were principals. Brown and Blake have not been arrested.

Won $56,000 on Horses.

Rothleutner said he met Brown at Miami, Fla., in February, and after forming his acquaintnace was introduced to Blake, who said he had won faubious sums at the Miami pool room. He said that finally he went to the place with them, where he met Judge Bateman, who was called the "commissioner," and seemed to be in authority.

Rothleutner said that after making several small bets and winning, he listened to the entreaties of Blake and Brown and made a bet of $10,000, for which he put up his personal check. The horse won, he said, but the "commissioner" would not pay him until he proved that his checg was good.

After a futile effort to get the banks at Kilgore, Neb., to honor his draft for this amount, he said, he telegraphed his son to round up $10,000 worth of cattle and send him the money. After about ten days' delay he received from his son $9,000, all the cattle had sold for. Blake and Brown went with him to Jacksonville to get the draft cashed, he said, and Judge Bateman went with them as far as St. Augustine.

"Branch" in Atlanta.

Rothleutner said that when he got the money Brown and Blake told him to come on to the branch of the "syndicate" at Atlanta, where he could get his winnings without any trouble. He said that he was taken by them to 171½ Whitehall Street, where they went into a room on the third floor that had much the same appearance of the room in Miami.

He said that while the cashier was telegraphing Miami to find out whether to pay the $56,000 they had won, Brown and Blake persuaded him to bet his $9,000, which he did.

The Georgian-American Pony Contest
VOTE COUPON

Hearst's Sunday American and Atlanta Georgian
PONY CONTEST VOTE COUPON
5 VOTES
NOT GOOD AFTER JULY 7, 1913.
Vote for .....
Address .....
CARRIERS' AND AGENTS' BALLOT.

Hearst's Sunday American and Atlanta Georgian
Pony Contest Coupon
5 VOTES NOT GOOD AFTER JULY 7, 1913.
Vote for .....
Address .....
SCHOOL BOYS' AND GIRLS' BALLOT.

TAX REVISION IS URGED TO PAY TEACHERS

Men to Head Committees in the House and Senate Favor It. All See Need of Action.

With sentiment in Senate and House virtually unanimous that some system must be devised to provide for the prompt payment of the country school teachers, the State's most neglected employees, indications are that the matter will receive early consideration.

The relief of the teachers, lobby gossip has it, will nof come in any way but by tax revision, and it is generally understood legislators who are foremost in urging that the teachers be paid are bending their energies to obtain an early consideration of the tax revision measure.

The brunt of the work of shaping measures to revise the tax system, and incidentally to pay the teachers, falls upon the chairman of the House Ways and Means Committee and the chairman of the Senate Finance Committee.

It is said that the men slated for these positions, Representative L. R. Akin and Senator B. S. Miller, heartily favor some arrangement whereby the teachers can be paid, and are willing to increase the tax rate to get the money.

Representative Akin is a consistent advocate of a plan to pay the teachers each year upon the completion of their work instead of forcing them to wait six and eight months. He declares the depleted treasury, which makes it impossible to handle the State's financial affairs, is a direct result of Georgia's unsatisfactory tax system.

Though sentiment is in favor of a plan to pay the teachers, Representatives and Senators differ on the method. Three plans have been advanced. They will be threshed out and the best parts of each embodied in a bill.

Many members think the necessary procedure is to revise the tax system far enough to force property owners to make a fair return of their property; others are willing that the tax rate should be increased temporarily until the arrears of the teachers have been paid, and others maintain that relief will better come by cutting down appropriations and putting the teachers ahead of the other employees of the State.

MIXED MEDICAL BOARD PLAN IS DENOUNCED

"Irregulars" Claim "Regulars" Might Tyrannize Profession if Proposed Bill Becomes Law.

A bill to be fought out in the Legislature creating a composite board of medical examiners for the State of Georgia, framed by the American Medical Association, has brought a storm of protests from a large number of physicians not only in Atlanta, but throughout the State.

The bill provides for a board of eight members, composed of "eight practicing physicians of integrity and ability, who shall be residents of, and habe been duly licensed to practice medicine in this State, and who shall have graduated from reputable medical schools and have been engaged in the active practice of their profession within this State for at least a period of five years, but onen of them shall be connected in any way with any medical college."

Five members of this board shall be "regular" physicians, two shall be eclectic physicians and one shall be a homeopathic physician, all to be appointed by the Governor.

And here come one of the greatest issues: Five out of the eight members are to be "regular" or allopathic physicians, two ecclectic and one homeopathic. It is the contention of the physicians outside the ranks of the "regulars" that if the examiners saw fit—and they might—only alopaths would be permitted to practice medicine in Georgia. The two acclectics and one homepath constitute a small minority of the board as provided in the bill.

... "Regulars" Might Get Jobs. ...

A president, vice president and secretary-treasurer are to be selected by the board, and salaries shall be paid out of the funds of the board. The supposition is that these officers will be selected from the ranks of the "regulars," as they have the majority. These funds are provided further on in the bill.

Applicants must pass examinations as described by the board and must be graduates of colleges recognized by thre board. The board also has the right to revoke the license of any physician at any time, for causes as adopted by the board.

Each applicant must have his certificate recorded by the clerk in the county where he resides and practices his profession, the applicant to pay a fee for the same.

Under this act the board has the right to pass upon the good standing of any medical college. Only such medical colleges will be considered in good standing as possess a full and complete faculty for the teaching of medicine, surgery, obstetrics in all their branches, afford their students adequate clinical and hospital facilities, require attendance upon at least 80 per cent of each course of instruction, etc.

Section 8 provides for examinations and requirements by the board and a fee of $2 shall accompany the application, and a like amount shall be paid by the applicant for each separate subject upon which he may be required to be examined.

A fee of $20 is required of each applicant, which shall accompany the application. A fee of $50 shall be paid for issuing a license by reciprocity. No part of any fee is returnable under any circumstances.

May Revoke License.

The board may refuse to grant, or may revoke any license to practice medicine for a score or more reasons, one of which is advertising.

The penalty attached to violations of the act is a fine of from $500 to $1,000, or by a term of two to five years in the penitentiary, either or both.

"The claim of the 'regulars' that five of the eight members of the board shall be from their ranks is that the relative number engaged in the practice of medicine in the State is greater," said a prominent physician who opposes the passage of the bill.

"The board could, by a majority vote, refuse to grant a license to any but a 'regular,' or revoke the license of any practitioner who does not observe the 'ethics' of the profession."

Have You Sore Gums or Loose Teeth?

A prominent dentist, after years of experience, has found a home remedy that will cure Riggs' disease, bleeding, inflamed and spongy gums, and tighten loose teeth by rinsing the mouth.

Probably you have not enjoyed eating for some time. Get a bottle of STYP-STRING-ANT and that disease of the gums and teeth will be cured; therefore, aiding digestion. 50c bottle at all druggists, or parcel post, 55c in stamps. DeLamater-Lawrence Drug Company, wholesale distributors.

Superfluous Hair Truths

De Miracle
The Only Safe Hair Remover

Each application of an unknown depilatory is a dangerous experiment and likely to cause permanent disfigurement. The mere fact that such preparations are short-lived should alone be sufficient warning to avoid their use. De Miracle has stood the test of time, having been sold for over 11 years, therefore it is the only depilatory you can use without experimenting.

The Unoffensive Depilatory

If you use De Miracle it will be impossible for any curious person to know that you have used a hair remover because De Miracle evaporates immediately after accomplishing its work, therefore leaves no odor whatever. On the other hand, if you use any depilatory with a distinctive odor an offensive tell-tale smell will cling to your skin for hours.

Others Advertise "Guaranteed"

but give no guarantee. De Miracle is the only depilatory that has a binding guarantee in each package.

Avoid permanent disfigurement by refusing substitutes offered by dishonest dealers merely for a few cents more profit. If your dealer will not supply you, send $1.00 direct. Free information how to determine which depilatories are harmful and worthless sent in plain, sealed envelope.

New truths in next advt.

De Miracle Chemical Co., New York

Sold and Recommended by
Chamberlin-Johnson-DuBose Co.

LET ME END YOUR TOOTH TROUBLES
Absolutely Painlessly

Those who dread having teeth extracted, filled or crowned should call at my office and I will demonstrate to your entire satisfaction that I can do it painlessly by the use of my Nitrous Oxide.

Fillings in Silver, Platinum and Amalgam, 50c.

NO PAIN



73 1-2 Whitehall Street

$5 A SET



22-K Gold Crown, Porcelain Crowns and Bridge Work.. $3, $4, $5

TERMS TO SUIT

Guaranteed for 20 Years. They Never Slip or Drop. I Guarantee Them for 20 Years.

Lady Attendant and Ladies' Rest Room. Daily, 8 to 8; Sunday, 10 to 3. Phone: Main 1296.

Gold Dust Vulcanite Sets Do Not Make the Mouth Sore Nor Have Rubber Taste.

DR. WHITLAW, 73 1-2 Whitehall Street

Entrance 73½ Whitehall Street, Fourth Door from J. M. High Company. Over the Atlantic and Pacific Tea Store. Opposite Vaudette Theater.

ONE OF THOSE VACATIONS

Copyright, 1913, International News Service.



LITTLE STORIES of the TOWN

An Automobile Afterthought.

A group at the Georgian Terrace were talking motors and motoring, and one of the party was telling his exploits; how on a certain ride of a summer's night he found himself with enough gas to get home, but not sufficient to take him over a short, stiff hill that barred the way. They got half-way up, but no farther, because the gas in the tank was too low, and there they stayed until one of the party walked a mile to the nearest telephone and called for help. They waited and waited for the welcome sound of a car coming, but there was no sign.

After an hour or more had passed a sorry one-horse hack ambled up and its driver inquired:

"Be you the parties what wants this gazzerleen?" They were, and he handed out the five-gallon can. "Frank didn't have nobody to send, so he asked me," the driver explained.

"Well, that was certainly some funny experience," the narrator concluded. "What do you think of it, old man?" he concluded, turning to me. "What would you have done in the same circumstances?"

"Turned right around and backed up, of course."

A Season Ticket Was His Wish.

At a certain college not a thousand miles from Atlanta the male students were not permitted to visit the resident lady boarders. One day a male student was caught in the act of doing so and was court-martialed.

The head master, addressing him, said: "Well, Mr. Blank, the penalty for the first offense is 50 cents, for the second, $2.50; for the third, $5, and so on, up to $15."

In solemn tones the trespasser said: "How much would a season ticket cost?"

Perfectly Willing To Be the Fall Guy.

There was not even standing room in the crowded car, but one more passenger, a young woman, wedged her way along just inside the doorway. Each time the car took a sudden lurch forward she fell helplessly back, and three times landed in the arms of a large, comfortable man. The third time it happened he said, quietly:

"Hadn't you better stay here?"

The Sunday American goes everywhere all over the South. If you have anything to sell The Sunday American is "The Market Place of the South." The Sunday American is the best advertising medium.

A NERVE TONIC

Horsford's Acid Phosphate
Recommended for relief of insomnia, impaired nerve force and fatigue. Invigorates the entire system. Adv.

Funeral Designs and Flowers
FOR ALL OCCASIONS.
Atlanta Floral Company,
455 EAST FAIR STREET.

TO-DAY'S MARKET OPENINGS.

NEW YORK COTTON.

Cotton quotations:

	Open	High	Low	First Call.	Prev. Close.
June	.....	.....	.....	.....	12.0305
July	12.00	12.02	11.99	12.02	12.05-07
Aug.	12.00	12.02	12.00	12.02	12.03-04
Sept.	.....	.....	.....	.....	11.68-70
Oct.	11.49	11.49	11.48	11.48	11.49-51
Nov.	.....	.....	.....	.....	11.42-43
Dec.	11.48	11.49	11.48	11.49	11.49-51
Jan.	11.43	11.43	11.43	11.43	11.44-45
Feb.	.....	.....	.....	.....	11.46-48
Mch.	11.53	11.53	11.53	11.53	11.55-56
May	11.54	11.54	11.54	11.54	11.57-59

NEW ORLEANS COTTON.

Cotton quotations:

	Open	High	Low	First Call.	Prev. Close.
June	.....	.....	.....	.....	12.48
July	12.49	12.51	12.49	12.51	12.47-48
Aug.	.....	.....	.....	.....	12.15
Sept.	.....	.....	.....	.....	11.63-66
Oct.	11.56	11.56	11.56	11.56	11.53-54
Nov.	.....	.....	.....	.....	11.51-52
Dec.	11.56	11.56	11.56	11.56	11.52-53
Jan.	.....	.....	.....	.....	11.64-65
Feb.	.....	.....	.....	.....	11.52-54
Mch.	.....	.....	.....	.....	11.64-66

LIVERPOOL COTTON MARKET.

Futures opened easier.

	Opening Range.	2 P. M.	Prev. Close.
June	6.53 -6.54½	6.54½	6.58½
June-July	6.45½	6.47	6.50½
July-Aug.	6.44 -6.46	6.46½	6.50
Aug.-Sept	6.37 -6.38½	6.39	6.42
Sept.-Oct.	6.25 -6.27	6.27	6.30
Oct.-Nov.	6.20 -6.21½	6.21½	6.24½
Nov.-Dec.	6.16 -6.17½	.....	6.20½
Dec.-Jan.	6.14½-6.16½	.....	6.19½
Jan.-Feb.	6.14½-6.16½	6.17	6.19½
Feb.-Mch.	.....	.....	6.20½
Mch-Apr.	.....	.....	6.21½
Apr.-May	.....	.....	6.22½

NEW YORK STOCK MARKET.

Stock quotations to 10 a. m.:

STOCK—	High.	Low.	10 A. M.	Prev. Close.
Amal. Copper.	64	64	64	63⅞
Can. Pacific..	216¾	216¾	216¾	216⅞
C. and O.	54	54	54	53⅞
Erie	24	24	24	23⅞
G. North. pfd.	122	122	122	122
G. North. Ore.	33¼	33¼	33¼	33
K. C. Southern	26⅞	26¾	26¾	25⅞
K. and T.	20½	20½	20½	20½
xLehigh Val.	146½	146½	146½	151¼
N. Y. Central.	97	96½	96¾	97⅛
North. Pacific.	107⅝	107⅝	107⅝	107¼
Pennsylvania.	111⅛	111⅛	111⅛	107⅞
Reading	157⅝	157⅝	157⅝	157⅛
So. Railway...	21	21	21	21¼
Union Pacific.	146	146	146	145½
U. S. Steel...	52½	52½	52½	52½
Wabash	2½	2½	2½	....
do, pref. ...	6⅞	6⅞	6⅞	....

x—Ex-dividend 5 per cent.

OBITUARY.

The funeral of Mrs. L. O. Miller, who died at a private sanitarium Thursday afternoon, will take place from the Wesley Memorial Church at 2:30 o'clock Friday afternoon. Interment at Antioch.

The body of Mrs. L. G. Willingham, 71 years old, who died at the residence of Mrs. W. M. Dunlap, 502 North Jackson Street, Thursday morning, was taken to Lexington, Ga., Friday morning for funeral and interment.

Leona O'Neal, the 11-months-old daughter of Mr. and Mrs. E. M. O'Neal, died at the residence, 44 Doane Street, Thursday morning. The body was sent to Oconee, Tenn., Friday for funeral and interment.

PETITIONERS WANT HIGHLAND PAVED

Ask Improvements From Fort Street to Bridge Over the Belt Line.

Petitions are being circulated by property owners in Highland Avenue for the repaving of the thoroughfare from Fort Street to the bridge over the belt line of the Southern Railway.

This portion of Highland Avenue was paved with Belgian blocks about 20 years ago.

"If anyone can spend a night in Highland Avenue from Fort Street to the bridge without being awakened a dozen times they are deaf," said a resident. "The sewer department has torn up the paving several times and replaced it. The waterworks department has torn up the paving and replaced it many times. The gas company has torn it up innumerable times. The telephone company has also took a turn at tearing up the paving, until it is as uneven and rough as the hide of a politician and as noisy as a Fourth of July orator. Why, even the street cars have become infected with the noise microbe—especially those in the early morning. A drum corps in full operation would be soothing in its quietness to Highland Avenue at almost any hour of the day.

"And this leads me to remark that it is only a question of a short time until a viaduct will be built over the Butler Street dip, making the ending of Highland Avenue at Piedmont and Harris Streets. This is another improvement which will be taken up just as soon as the street is repaved with a smooth paving. The importance of Highland Avenue is greater than that of almost any other street on the North Side next to Peachtree, and it will be good business to repave the street and build the viaduct across darktown."

Baby Raffle Report Results in Inquiry

CHICAGO, June 27.—The Anti-Cruel Society to-day was investigating a mysterious report that a baby was to be raffled off at a lodge picnic in one of the big amusement parks some time in August.

The telephone informant told Hugo Krause, head of the society, that she had seen a raffle ticket; that the baby was "some" baby, and that it was a girl, 9 months old.

DEWEY DEMANDS NAVY NEXT TO ENGLAND'S

"Inadequacy Is an Invitation to War," Declares Admiral, Urging More Ships.

WASHINGTON, June 27.—An adequate American navy means a fleet second only to that of Great Britain, and "inadequacy is an invitation to war," is the opinion of Admiral Dewey, ranking naval officer of the United States.

"I believe it is the duty of each generation to pay its own insurance and not to thrust its burdens on the generations that come after; and the insurance for peace is a navy strong enough to compel it," says the Admiral in an article written for the program for Navy Day at Newport, July 2, and just made public.

"The only function and justification for the existence of a nevy is the preservation of peace. To perform this function the navy must be adequate, and, though so much discussed in these recent times, the word 'adequate,' as applied to the navy, has but one meaning, and that is an 'adequate navy' is a navy of a strength sufficient to meet and defeat any probable enemy.

Must Pay Penalty.

"This strength is not absolute, but is relative, and varies from period to period as the other naval powers of the world vary their naval strengths. At the present period 'adequacy' on our part calls for a navy second to that of England only.

"We, ourselves, through lack of our fathers and grandfathers, paid the penalty of our generation in the loss of hundreds of thousands of lives, and our sons and grandsons have been paying the costs of the billions of dollars wasted and the hundreds of millions of pensions for which they were mortgaged; and they still continue to pay.

Mortgaged by War.

"We are paying to-day for the navy, as an insurance which does not insure us, roughtly $1.50 per capita per annum. Besides what has already been paid in lives and money, we are still mortgaged, by lack of foresight in our fathers, to the extent of the national debt and the additional $1.80 per capita per annum that we are paying in pensions."

CREMATORY ROW NOW MENACES CITY HEALTH

Dump Piles Grow While Mayor and Council Disagree Over Contract for Plant.

The crematory controversy Friday grew from a quibble over technicalities into a menace to the health of the city. Unless some compromise is effected, the plant, which will be ready to operate within ten days, will stand idle indefinitely, while the disease-breeding dump piles all around the city will grow larger and larger.

Declaring that no further negotiations with Mayor Woodward would be attempted, George E. Spence, attorney for the Destructor Company, said the city would not be given possession of the plant until the first $125,000 is paid. If Mayor Woodward does not give in, the Destructor Company will have to mandamus him to get their check, and it might be a matter of months before the courts would settle the matter.

Still dissatisfied with the contract, Mayor Woodward has agreed to sign a contract drawn by three of the following six lawyers: Luther Z. Rosser, Charles T. Hopkins, Alex King, Judge W. R. Hammond, E. V. Carter and T. P. Westmoreland. He said he was willing for the Destructor Company attorneys to select the three.

Council and the Mayor are agreed as to the price of the contract, $260,000. They are at loggerheads only over a few technicalities in the plan of executing the contract, not even the contract itself being a cause of disagreement. The Mayor declares the proceedings have been irregular and that some side resolutions have been passed referring to the old illegal contract which make the whole thing illegal.

In the meanwhile, citizens are complaining bitterly about the dump pile nuisance. Numbers daily call on the Mayor and the sanitary department for relief. After an inspection of the incinerator Thursday by a number of city officials, it was announced that the plant would be ready for operation within ten days if the controversy could only be settled.

Puzzling Conditions

of health are often caused by

Coffee Drinking

When headache, indigestion, nervousness, liver inactivity or other disturbong symptoms begin to rob one of pleasure and comfort it's well to look for the cause.

If you find it to be coffee-drinking, quit and use **Instant Postum,** the pure food-drink made from clean, hard wheat. Contains no caffein (as does coffee) nor any other drug.

Instant Postu mis regular Postum reduced to powder form and soluble in water.

Regular Postum must be boiled.

Instant Postum doesn't require boiling, but is prepared **instantly** by stirrin ga level teaspoonful in an ordinary cup of hot water and adding sugar and crea mto taste.

A level teaspoonful makes it right for most persons. A big cup requires more, and some people who like **strong** things use a heaping spoonful and temper it with a large supply of cream.

When you find out just how you like it, have it always served that way. Made right, Instant Postum has a snappy flavor that is wonderfully pleasing.

Sold by grocers.

v tqva c- mw ycmfwyp cmfwyhrl shrdl etardyyww

"There's a Reason" for POSTUM

COUNTRY'S BEST NEGRO SINGERS COMING

High-Class Artists Promised for Annual Festival Celebrating Emancipation Proclamation.

Some of the best negro singers in the world will be heard at the Atlanta Auditorium July 3 and 4, when the annual concert and celebration of the Atlanta Colored Musical Festival Association, in celebration of the semi-centennial anniversary of the Emancipation Proclamation will be held.

Many of the singers and musicians who will appear during the two days' celebration are no strangers to negro music lovers of Atlanta. Anita Patti Brown, a Chicago soprano soloist, will sing. A new singer will be Roland B. Hayes, of Boston, considered the greatest tenor of the negro race. Clarence Cameron White, regarded as the most finished negro violinist, will appear for the first time.

Fisk Singers Coming.

Among the other attractions will be A. G. Price, of Nashville, basso, and Rev. J. W. E. Bowen, a noted negro orator.

Probably the greatest feature will be the Fisk Jubilee Singers, the company of musicians who have carried the Southern plantation songs to all parts of the world.

The celebration and festival is to be divided into three features. A pageant play on Thursday night opens the festival. This is the original conception of Rev. H. H. Proctor, of Atlanta, and is divided into ten scenes, painted by Sossman, the Southern scene painter. They illustrate the progress of the negro race.

Friday afternoon at 3 o'clock a matinee will b egiven, at which nothing but "negro music," the songs of the Southern plantation and classical selections based on these melodies will be heard.

Hallelujah Chorus Climax.

The climax of the festival will come Friday night, when all the stars will be brought together in a concert. The program will close with a rendition of Handel's "Hallelujah Chorus," by the Fisk Singers and the chorus of 200.

Atlanta is the only city in the world where a musical festival is conducted by negro people, and visitors are expected from all over the country. One thousand seats have been reserved for white persons. Tickers for these seats will be on sale Monday morning at the Cable Company and the Phillips & Crew Company.

MEN WELCOME MOTHER'S FRIEND

A Duty That Every Man Owes to Those Who Perpetuate the Race.



It is just as important that men should know of progressive methods in advance of motherhood. The suffering, pain and distress incident to child-bearing can be easily avoided by having at hand a bottle of Mother's Friend.

This is a wonderful penetrating, external application that relieves all tension upon the muscles and enables them to expand without the painful strain upon the ligaments. Thus there is avoided all those nervous spells; the tendency to nausea or morning sickness is counteracted, and a bright, sunny, happy disposition is preserved that reflects wonderfully upon the character and temperament of the little one soon to open its eyes in bewilderment at the joy of his arrival. You can obtain a bottle of "Mother's Friend" at any drug store at $1.00, and it will be the best dollar's worth you ever obtained. It preserves the mother's health, enables her to make a quick and complete recovery, and thus renewed strength she will eagerly devote herself to the care and attention which means so much to the welfare of the child. Write to the Bradfield Regulator Co., 129 Lamar Bldg., Atlanta, Ga., for their valuable and instructive book of guidance for expectant mothers. Get a bottle of Mother's Friend to-day.

SPEAKER'S POLITICAL ADVISER IS HIS WIFE

Mrs. Lyra Reid Burwell and little daughter, Lyra.



Photo by Wesley Hirshberg.

Mrs. W. H. Burwell Is an Able Campaign Helper and Also a Trusted Lieutenant.

Mrs. Lyra Reid Burwell, wife of Speaker William H. Burwell of the Georgia House of Representatives, knows more about her husband's campaign than anybody else, unless the Speaker himself.

Mrs. Burwell has taken a deep interest in her husband's long and successful political career. She has been, in a way, the Speaker's most intimate help, and the most delicate problems frequently have been submitted to her for an opinion before passed on. In many instances her advice has prevailed over the judgment of her husband and his most trusted advisers.

In the campaign for the Speakership, Mrs. Burwell kept close tab on all correspondence touching the race, and knew, long before the roll was called, just exactly how this, that, and the other member might be expected to vote.

Mrs. Burwell, before her marriage, was Miss Reid, of Hancock County.

The charming little Miss with Mrs. Burwell in the picture is Lyra Reid Burwell, the only child of the Speaker and his wife.

The home of the Burwells is sure to be the center of much social activity during the session of the House now on.

REFORMATORY FOR GIRLS SEEMS SURE

Senate President and Others Indorse Measure for Home for Wayward in Georgia.

President Randolph Anderson of the Senate has announced that he will support a measure for the establishment of an industrial home for wayward girls in Georgia. Leading members of both the House and Senate have pledged support.

The measure has ben indorsed by Superior Court judges and by practically all of the women's clubs and social welfare organizations throughout Georgia.

Even as the law now stands, it is contemplated that Georgia should have some place for the detention and care of wayward girls. The State Reformatory at Milledgeville was instituted with the idea of caring for boys and girls, but the lack of necessary facilities and money for that institution and other circumstances have made it impossible for that institution to be used as anything but a boys' reformatory.

The need of a similar institution for girls is recognized, and it is believed will receive no opposition.

Mr. Anderson said:

"The growth of the towns of Georgia has forced this problem upon our attention. It is one of those measures of prevention which we must institute, and that right early."

Auto Wrecked as Owl Strikes Driver

CLOSTER, N. J., June 27.—Four persons are recovering to-day from injuries as a result of an owl wrecking an automobile truck as it sped through Closter in the darkness.

Charles Palmer was seated at the wheel when a large bird, he took to be an owl, flew into his face. Frightened, he let go of the wheel to fight it off. The car ran wild and hit a rock ledge before he could get control of it.

U. S. Mint Coins Gold Worth $15,853,227

PHILADELPHIA, PA., June 27.—Interesting figures are given in a statement just issued covering the operation of the Philadelphia mint from August 23, 1912, the date of the last settlement, up to June 15.

During that period the coining department operated on 1,737,568 ounces of gold bullion, producing therefrom 766,599,881 ounces of gold coin, valued at $15,853,227. The legal wastage allowance on this amount is $17,953, while the actual wastage was $182.

ZU ZU

The freshest, spiciest ginger snap that ever popped out of an oven or satisfied a hunger.



NATIONAL BISCUIT COMPANY

5¢

Son of Jap Pledged To American Flag

MINNEAPOLIS, June 27.—Roy T. Masuda, a native son of Japan, and Miss Mena Golbertson, a Minnesota girl, were married a year ago by the Rev. G. L. Morrill, pastor of the People's Church. Yesterday their son, George Washington Masuda, 2 months old, was consecrated.

Mr. Morrill, formerly a Baptist minister, does not approve of sprinkling as a form of baptism, so he used a Bible and the American flag in the ceremony, pledging the father and mother to teach the youngster patriotism and piety.

4-Foot Blacksnake Routs Garden Party

ALTOONA, PA., June 27.—Dropping from a big maple tree to the table at which John Schenk was entertaining a few guests at his summer cottage at Wopsononock on the mountaintop, a four-foot blacksnake broke up the feat and took away the appetites of the party.

Schenk refused to kill the reptile, saying that the blacksnake would drive out rattlers and copperheads

PUBLIC COMFORT STATION BOOSTED

Leading Citizens Indorse Movement and Suggest Plans for Its Consummation.

The movement for a public comfort station in Atlanta has received impetus in the few days since it was launched, through indorsement by leading citizens.

The plan most favored is to place the station at some central point and equip it with bloodblack stands, news stands, writing desks, telephones and similar conveniences, having sufficient attendants to maintain it in a sanitary manner. It is proposed to have it under the supervision of the police department.

L. C. Green, a member of the Chamber of Commerce, suggested Friday that the station be constructed south of the Peters Building, beneath the steps leading down to Wall Street, or that the Pryor Street underpass be used by closing the pass midway and using the north end for women and the south end for men, remodeling the underpass to meet the purpose.

"The money for this plan very easily could be raised by the City Council," said Mr. Green, "but if the city did not desire to engage in the project, I believe there are plenty of enterprising men with money who would build such a place and lease it from ten to twenty years to some reliable man who could have a soda fount, cigar stand, news stand, bootblack stand and other conveniences."

U. S. Still Leads In Meat Exporting

WASHINGTON, June 27.—The total value of meats and food animals entering international trade, according to the Bureau of Foreign and Domestic Commerce, Department of Commerce, is approximately $450,000,000 per annum, of which about one-third is from the United States, and consists chiefly of pork and pork products.

While the total value of meat products and food animals exported from the United States in the year which ends with this month will be only about $150,000,000, against approximately $250,000,000 in 1906, this reduced total far exceeds that of any other country.

16,000,000 Eggs to Cause Price to Drop

NEW YORK, June 27.—There has been a rush of eggs into town this week and prices should go tumbling down.

More than 16,000,000 eggs arrived yesterday, which is almost enough to give four eggs to every person who was discovered by the census taker.

SIDELIGHTS on GEORGIA POLITICS

by JAMES B. NEVIN



The Kimball House lobby nowadays is a bewildering mass of placards announcing the various reasons why this, that and the other new county should be created by the present Legislature.

In all, there are a baker's dozen of new counties knocking at the door of the Legislature for admission, and at least two or three of them are being viewed with considerable favor.

The proposed new county of Candler, to be fashioned of slices of those three monster counties—Bulloch, Tattnall and Emanuel—was the first one to get before the Legislature for consideration. On the opening day a bill was introduced calling for a certificate of birth from the General Assembly for Candler.

This county seems likely to win out. It generally is looked upon as a sound proposition, and many legislators are outspoken in their advocacy of it.

The present Legislature is not hostile to the new county idea, when the idea is meritorious, and it generally is agreed that Candler is.

Indeed, the impression is that the sole test the General Assembly will put upon proposed new counties will be that of merit. If it is a good proposition, really and truly, it will stand a fine chance to go through; if it isn't, it will stand little, if any, chance.

That seems to be the beginning and the ending of the situation the new counties are up against.

It undoubtedly seems to be true that every new county created by the Legislatures in the past few years has very materially increased tax returns, and there is general satisfaction in every one of them.

It is not probable that all of the new county propositions will go through, but it seems likely that several of them may.

And, anyway, Candler, the first entry, looks like a pretty good bet.

The percentage of lawyers in the present House of Representatives is remarkably small.

There are only thirty-one attorneys in the House, which is hardly more than half the usual number.

Notwithstanding this fact, however, the percentage of city Legislators in the present House is considerably in excess of the rural membership.

All in all, the new Legislature impresses visitors to the Capitol from day to day as being well up to the average, if not of higher quality than usual.

President Anderson presided over the General Assembly in joint session for the first time Thursday.

The joint session, being on the job for the first time in its life, apparently didn't know how to behave.

It loafed along on its work in an embarrassed and hesitating sort of fashion for a few moments, twirling its thumbs, or words to that effect, until President Anderson finally arose and said: "Won't some Senator kindly introduce a resolution providing for tellers, so we can proceed with the count for Governor and State House officers?"

Judge Allen promptly arose to the demands of the occasion and offered the resolution, as the President had suggested, and after that everything was pretty enough!

Through inadvertence the inheritance tax bill offered on Wednesday by Mr. Swift, of Muscogee, was given out as having been offered by his colleague, Mr. Slade. The wrong name got on the bill somehow.

Mr. Slade is supporting his associate's bill, but has no desire to take credit for its composition, as credit for that belongs to Mr. Swift.

Mr. Swift is one of the younger members of the new House and has never been to the Legislature before. He already has made many frinds, however.

J. Walter Wise, of Fayetteville, who will be a candidate for Congress again next summer, has been mingling with his friends in Atlanta of late, and says he has been greatly encouraged in his ambitions to represent the Sixth District in the National House of Representatives.

The contest between Mr. Wise and Judge Bartlett last time was very close, and another race between them would be exceedingly spectacular. It has been rather persistently rumored, however, that Judge Bartlett will not seek re-election to the House, as he will have rounded out an even 20 years in Congress at the expiration of his present term.

Judge Bartlett has made no formal statement of his intention to retire, however, as Congressman Hardwick has, and it may be that he will run again. If he does not, it seem likely that Mr. Wise may receive the office without opposition.

"Uncle Billie" Wilson, of the last House of Representatives, is down from Gwinette, shaking hands with the "boys."

"Uncle Billie" is one of the generally popular veterans that spend a good deal of time in the Capital during legislative sessions, and there are few men within the State better posted on things than he. He is an optimist, and does not believe that things are headed for the demnition bowwows, and he never views with alarm. Pointing with pride is his long suit, and he gets away with it splendidly.

Judge Augustus W. Fite, of the Cherokee Circuit, fighter, friend of the people, foe of the Demon Rum, and so forth and so on, is in Atlanta.

Judge Fite may be persona non grata in some neighborhoods, but he always is the center of an admiring group in the Kimball lobby, and when he is talking, the audience most always is sitting up and taking notice. He is courageous, and doesn't in the least mind saying what he thinks about people and things, whether his hearers agree or no.

Just now, the judge is earnestly advocating reform in the way of railroad grade crossings in Georgia, and he thinks that something should and must be done along that line pretty soon.

He thinks the matter should be adjusted in fairness and equity to the roads as well as the people, however.

Aged Judge Arrested For Abusing Lawyer

MOBILE, June 27.—Judge Samuel B. Brown, presiding magistrate of the Circuit Court of Mobile County, was arrested here by the police on a charge of disorderly conduct preferred by Assistant State Solicitor Tisdale Touart.

The Magistrate, who is aged and has but one leg, and the Solicitor had some words.

The Solicitor claims the language the Judge used was more than he could stand, and but for the age of the Judge he would have knocked him down.

Corbett Tells Best Temperance Lesson

NEW YORK, June 27.—"That was the best lesson on temperance I ever learned in my life," declared James J. Corbett, former champion prizefighter, addressing the Whitestone, L. I. branch of the Woman's Christian Temperance Union. He said, while a young man in San Francisco, he was employed in a bank as a clerk, and had been the protege of the vice president.

"This man's only fault was drinking," said Corbett, "and a few years later, when I was a prizefighter in New York, he came to my hotel, dressed in the shabbiest clothes, begging for money. Drink had broken him entirely."

Out-of-doors---how much that spells to a nerve-worn business man. The time saved by living at the playground makes recreation possible.

Brookhaven lots offer a fine chance to mix play with your work.

These lots are sure to advance.

CHAS. P. GLOVER REALTY CO.

2 1-2 Walton St.



Tropical Worsted Suit

90 to 100 Degrees Temperature Have no Terrors for the Men Who Wear Suits Made From

Priestley's

"Cravenette" English Mohairs



Priestley "Cravenette" Mohair Suit

WHEN PURCHASING YOUR MOHAIR SUIT, BE SURE IT'S A GENUINE PRIESTLEY "CRAVENETTE" ENGLISH MOHAIR

Look for this stamp on cloth

All others are Imitations

Ours are Guaranteed to give Satisfaction

Look for this Silk Label on Collar

COOL - COMFORTABLE - DRESSY

"Rain will neither spot nor wrinkle them" For sale by leading clothiers

Bradford, England. B. Priestley & Co. American Selling Offices: 354 Fourth Ave., N. Y.

REMOVAL SALE

$12.50 Suits at	$ 9.98	$20.00 Suits at	$15.98
$15.00 " "	$11.98	$22.50 " "	$17.98
$16.50 " "	$12.98	$25.00 " "	$18.98
$18.00 " "	$13.98		

Cut Prices On Odd Pants

See Window Display

I X L Clothing Co.

FRED HEILBRON. 10 Marietta St.

Maderos Form Big Corporation in U. S.

NEW YORK, June 27.—Ernesto Madero, former Secretary of Treasury of Mexico, and his brother, Salvador Madero, have organized a corporation under the name of Madero Brothers, Incorporated, general commission merchants, with a capital of $1,000,000, to export and import with Mexico, and to act as selling agents of the Madero guayule rubber interests.

The Madero brothers are entirely out of Mexican politics.

Colonel Has His Eye On Jungles of Brazil

NEW YORK, June 27.—Another tropical jungle trip, with probably big game hunting as an incident, may be indulged in by former President Roosevelt in course of his visit to South America.

While in South America, it is stated in The Outlook, he will visit Brazil and Chili, and "possibly will take the occasion to make a trip into the tropical interior of the continent."

THE PLAYS THIS WEEK

Forsyth Bill Pleases.

The Forsyth is enjoying a wonderfully interesting week with its headliners and features that have been keeping the theater busy since Monday afternoon. The feature acts are classed with the best that are seen along Broadway, and the headliners are the same that top bills in every principal theater devoted to class of entertainment in the country.

de Vanderbilt and George Ideal, the swimmer, and the Six Musical Cuttys would make the show of exceptional value if there were not four other numbers, each of which has won individual hits.

Heading the bill next week will be Ed Abeles in a comedy sketch called "He Tried To Be Nice."

Talking Pictures Coming.

"Quo Vadis" has nearly completed its engagement at the Grand. The wonderful picture has been witnessed by thousands of people since its opening a week ago last Monday, and there is every indication now that the attendance record of the first week will be eclipsed.

Commencing with Monday matinee, and continuing all the week, the first presentation of Thomas A. Edison's talking pictures will be given in Atlanta at the Grand. It will be recalled that this wonderful accomplishment of the electrical wizard created a sensation in New York, and that these pictures have been shown in numbers of theaters, but this is the first opportunity that the Grand management has had to secure a set of the machinery necessary to make the production.

Wasted Wooing Time Not Worth $140 Ring

JOLIET, ILL., June 27.—Time wasted by a girl during courtship is not worth the price of an engagement ring.

This decision was arrived at by a Joliet jury when it decided that Edward Creevey could recover a $140 diamond ring from Miss Nora McPartlin, his ex-fiancee, who jilted him.

General Grant's Son To Marry Again at 60

SAN DIEGO, CAL., June 27.—The betrothal of Ulysses S. Grant, son of the one-time President, and Mrs. A. L. Wills, of Marshalltown, Iowa, has been announced.

The wedding will take place in San Diego, about the middle of July. Mrs. Wills is 35 years old and Mr. Grant is more than 60.

Make State and County tax returns now. Office corner Pryor and Hunter Streets. T. M. Armistead, Tax Receiver.

PAY ME FOR CURES ONLY



If you have been taking treatment for weeks and months and paying out your hard earned money without being cured, don't you think it is high time to accept DR. HUGHES' GRAND OFFER?

You will certainly not be out any more money if not cured. Consultation and Examination are Free for the next thirty days.

If I decide that your condition will not yield readily to my treatments, I will be honest with you and tell you so, and not accept your money under a promise of a cure.

My treatment will positively cure or I will make you no charge for the following diseases:

KIDNEY, BLADDER AND URINARY TROUBLE, STRICTURE, VARICOCELE, HYDROCELE, NERVOUS DEBILITY, RUPTURE, ULCERS AND SKIN DISEASES, CONTAGIOUS BLOOD POISON

Eczema, Rheumatism, Catarrhal Affections, Piles and Fistula and all Nervous, Chronic and Private Diseases of Men and Women.

Newly contracted and chronic Cases of Burning, Itching and Inflammation stopped in 24 hours. I am against high and extortionate fees charged by some physicians and specialists. My fees are reasonable and no more than you are willing to pay for a cure. All medicines, the purest and best of drugs, are supplied from my own private laboratory. OUT-OF-TOWN MEN VISITING THE CITY, consult me at once upon arrival, and maybe you can be cured before returning home. Many cases can be cured in one or two visits.

CALL OR WRITE—No detention from business. Treatment and advice confidential. Hours 9 a. m. to 7 p. m. Sunday, 9 to 1. If you can't call, write and give me full description of your case in your own words. A complete consultation costs you nothing and if I can help you I will.

DR. J. D. HUGHES, Opposite Third National Bank 16 1-2 North Broad Street, Atlanta, Ga.

Friday and Saturday Two Busy Days at the

ROYAL SHOE STORE

BEST SHOES--BEST STYLES--HONEST PRICES

Men's Oxfords in all the leading styles and leathers—		Ladies' Pumps and Oxfords in Patent, Gun Metal, Vici, Satin Tan, Velvet, Canvas and Buck.	
$2.50 values at	$1.95	$2.50 values at	$1.95
$3.00 values at	$2.45	$3.00 values at	$2.45
$3.50 values at	$2.95	$3.50 values at	$2.95
$4.00 values at	$3.45	$4.00 values at	$3.45
$5.00 values at	$4.25	$5.00 values at	$4.25

200 Pairs Ladies' Pumps and Oxfords Values Up to $3 at $1.10

ROYAL SHOE STORE

86 North Broad Street

THE GEORGIAN'S MAGAZINE PAGE

The Whale-Headed Heron One of the Rare Freaks in the Animal Kingdom



The Whale-Headed Heron. Two photographs of this scarce bird freak, the only one in captivity.

By GARRETT P. SERVISS.

LOOK at the curious photograph of the "whale-headed heron," a bird from the Southern Hemisphere. This photograph was taken of the only representative of its kind now in Europe. Its awkward countenance, with the huge bill, seems to wear a knowing smile. When it opens its enormous jaws it seems to be indulging in a gigantic roar of laughter.

Since it is well treated in captivity, gets plenty to eat, and has a good place to sleep, perhaps it is not worrying about its lost liberty. Life is easier for it now than it was in its native haunts. It doesn't have to guard against its enemies, or travel long distances in search of its dinner. Possibly it thinks that man was made to wait upon herons, as some members of our biped race think that the sun was created to give them light and heat.

If men differed from one another as much as various members of the heron family do our zoological prisons might contain inmates of our own race whose claims to relationship we would not willingly recognize. In fact, what are we doing when we imprison monkeys and apes? They resemble us externally more closely than a stork or an adjutant resembles a whale-headed heron, yet all are members of the same family.

The herons are carnivorous birds. All of them are great fishermen. The adjutants, which grow six feet tall and live on terms of intimacy with man in Indian villages, not only feed upon reptiles, small quadrupeds and birds, but they are useful scavengers, quickly disposing of the offal of small towns. The sacred ibis of Egypt which the ancient Egyptians worshiped and carefully embalmed after death, belongs to the same family as the whale-headed heron, but if you should see the two side by side, the ibis with his tall, elegant form and his splendid scarlet plumage, and this chunky creature, with his apparently unmanageable bill, you would not think of classifying them together.

The cranes are also related to the herons, but the differences among these various tribes are so great that it is not easy to classify them. Nearly all have something remarkable about their beaks. They have to reach and grub and scoop and grab for their prey, and nature has provided them with "boat bills," "spoon bills," "pipe bills" and many other odd and fantastic forms of apparatus attached to their heads, which, in some cases, look like very clumsy contrivances—and yet they invariably serve their purpose with astonishing efficiency.

Like a Scalp Lock.

You will observe that the whale-headed heron has a natty tuft of feathers, like a scalp-lock on the back of his head. This is a family distinction, which, in his case, seems to have almost fallen into desuetude. With many of his relatives the crest is a very attractive feature.

All of these singular creatures belong to what the older naturalists called the family of the wading birds. They always have long slender legs to enable them to wade into swamps and shallow shore water in search of their food, and they all possess the singular faculty of standing for long periods of time, with the utmost nonchalance and ease, upon one leg. In the case of the whale-headed heron this would seem to be a feat requiring a very nice sense of balance, but since it runs in the family no doubt he can do it.

In South America there is a species of crane which makes a sound resembling the tone of a trumpet. This bird is easily domesticated, when it becomes as faithful to its human master as a shepherd dog, and is employed to take charge of poultry and keep them from wandering too far afield.

One of the most interesting relatives of the heron is the stork, which plays so intimate a part in the ancient traditions of animal and human relations. All along the valley of the Rhine and in Holland the stork is a sacred bird, protected and fed because of the services that he is believed to render to man. In Holland tradition says that the storks protect the great dikes constructed to keep out the sea by searching out the worms and insects which, if left undisturbed, would weaken the embankments by destroying the roots of the plants and the buried timbers that serve to retain the sands in place.

.:. Optional Politenesses .:.

By MRS. FRANK LEARNED

Author of "The Etiquette of New York To-day."

ANYONE who has a regard for charm of manner will not forget the many little politenesses, which, although not obligatory, help to give ease and pleasure to those among whom we are thrown continually in all sorts of situations in life. These may be termed the "optional politenesses," small though, which may or may not be done, or said, yet mean so much in kindly consideration.

To be civil in offering a seat in one's pew in a church to a stranger is a nice courtesy. If seats are free and one has taken an end seat, it is best to move on politely, rather than to let people step over uncomfortably. If one prefers to retain an end seat in a pew, it is best to rise and move out and allow others to pass and then resume the seat.

In an open street car it is good manners to move along on a seat and not force others to push by.

Certain civilities are always offered by a polite man. For instance, if, after a call, a lady is leaving a house to go to her carriage or motor, and it is raining, a man of the family, who may be at home, offers to hold an umbrella over her head. She would say, "Don't let me take you out in the rain." Of course, he would not be expected to withdraw his politeness, but, in mere spontaneous kindness, she would make the remark, almost deprecating his offer, while permitting it. A man would take off his hat and hold it while speaking to a lady in some windy or cold corridor or doorway, or at her carriage door. At least, a punctilious man would not forget to do so, and a lady would say, "Do put on your hat," thus giving him the option in the matter.

In one's family circle a man shows every little politeness to the women of his family or others who may be present. He rises and offers a chair, or the seat he has occupied, when his mother, wife or any lady enters a room; he is attentive at home in offering a book, a newspaper; helping to search for a lost article, or going upstairs, perhaps, to get some forgotten article for his mother; never failing in these little courtesies, which are among the trifles which mark a well-bred man.

It should be remembered always that familiarity is not good form. Some persons make the fatal error of assuming familiar ways, while, no doubt, intending to be polite. For instance, it is considered a liberty even to touch another person's arm, or to lay the hand on another's shoulder.

FRECKLES

Now Is the Time to Get Rid of These Ugly Spots.

There's no longer the slightest need of feeling ashamed of your freckles, as the prescription othine—double strength—is guaranteed to remove these homely spots.

Simply get an ounce of othine—double strength—from Jacobs' Pharmacy and apply a little of it night and morning and you should soon see that even the worst freckles have begun to disappear, while the lighter ones have vanished entirely. It is seldom that more than an ounce is needed to completely clear the skin and gain a beautiful clear complexion.

Be sure to ask for the double strength othine, as this is sold under guarantee of money back if it fails to remove freckles.

A Testimonial.

Here is a "character" given to a servant on leaving her last situation:

"The bearer has been in my house a year, less eleven months. During this time she has shown herself diligent at the house door, frugal in work, mindful of herself, prompt in excuses, friendly toward men, faithful to her sweetheart, and honest when everything was out of the way."

$250 Cash Prizes for Best Solutions of This Great Mystery Story

The Atlanta Georgian Wants Its Readers to Write the Last Chapters of "The Triple Tie"

THE great serial, "The Triple Tie," consists of forty-five chapters. On Saturday, June 28, Chapter 43 will be printed, leaving Gordon Kelly in a very dramatic situation. Chapters 44 and 45 will be withheld for a few days in order to give the thousands of readers of The Georgian who have been reading "The Triple Tie" an opportunity to send in their conceptions of the conclusion of the story, containing their solutions of the mystery in competition for the prizes aggregating $250 offered by The Georgian.

Readers of "The Triple Tie" will have until noon Thursday, July 3, in which to send in their answers. No contributions will be considered if they are delivered at The Georgian office later than July 3, at noon, or bear a postmark later than that time.

Please remember that this is not a guessing contest. Originality, literary value and analytical clearness will be largely considered in awarding the prizes. Three judges, in no way connected with The Georgian, will award the prizes.

The prizes for the best solutions are as follows:

First Prize	$100.00
Second Prize	50.00
Third Prize	25.00
Fourth Prize	15.00
Twelve Prizes, each	5.00
Total	$250.00

Address all letters to Mystery Editor, The Georgian, Atlanta, Ga.

THE TRIPLE TIE

A Story for Baseball Fans That Will Interest Every Lover of the National Game.

SYNOPSIS

Gordon Kelly, a mountain boy of Georgia, goes to Atlanta. He becomes the sensation of the baseball world through his marvelous playing, although he said that he had never played a game before arriving in Atlanta. He is bought by the Boston American League Club for $50,000. Kelly incurs the enmity of Forrest Cain, a wealthy ne'er-do-well, at the same time winning the friendship and love of Mildred Deery, daughter of an Atlanta banker. Kelly is hurt in a game and Mildred runs to his assistance. He recovers, leaves the hospital and mysteriously disappears. He is not heard from for months. Mildred admits to herself that she loves Kelly. Her father dislikes the publicity given Mildred's assistance to Kelly on the baseball field. He gets Mildred to agree to go to the mountains. Cain follows Mildred and calls upon her. While Mildred is fishing she suddenly comes upon Gordon Kelly. In the meeting each learns of the other's love. Kelly is sought everywhere by the press. Cain proposes to Mildred and is refused. Kelly meets Cain and the latter tries to shoot Kelly. Elmer saves Kelly's life. Mildred visits Gordon Kelly's home in the mountains and is astonished at the evidences of luxury and refinement she finds there. Gordon is caught in a storm and is made prisoner by four strange men. He is forced to write a letter to Mildred. In it he tries to convey a hint of his whereabouts.

Now go on with the story.

By A. H. C. MITCHELL.

Copyright, 1913, by International News Service.

TO-DAY'S INSTALLMENT.

The season of 1912 had developed a sensational race toward the close of the season, but this one was even more sensatfonal. The Western clubs of the league made the rounds of the Eastern cities on their last trip of the year. The Chicago White Sox played four games with the Athletics at Philadelphia on September 9, 10, 11 and 12 and won three of them. On September 20 they opened in Boston and won two out of the three games played. These successes put them closer than ever to the two leaders. The pennant race was like a shell game. No one knew where the pea of victory would be found until the final games were played.

On September 24 the Athletics arrived in Boston for their last series of the season with the Red Sox. If either team won four games the other team would be practically out of the running, as there was a difference of only one game between the teams. The Athletics won the first game with Eddie Plank pitching, but lost the next three, and when the series ended the two teams were tied for the lead. The White Sox, in the meantime had won three out of four of the games they had played and were barking at the heels of the two leaders.

A Triple Tie.

The last week of the championship season was ushered in with the three teams nerved up to the snapping point. On Monday the White Sox lost to their opponents while the Red Sox and Athletics won their contensts The Chicago "fans" were heartbroken, while the "fans" of Philadelphia and Boston were becoming raving maniacs. On Tuesday both the Red Sox and Athletics lost and on the same day the White Sox won, which put the three teams just where they were before the Monday games. On Wednesday all three teams won. On Thursday the Athletics dropped a game on the same day. The Rex Sox were victorious in the eleventh inning and took the lead in the American League race for the first time since the season opened. The White Sox also won, making them tied with the Athletics for second place.

On Friday Boston and Chicago lost, while the Athletics won, creating another tie for first place and shoving the White Sox back a peg. Saturday was the last day of the season for the Boston and Philadelphia clubs. Chicago had a closing game in Detroit on Sunday. On Saturday Philadelphia had ended their schedule tied for first place.

The White Sox had yet a chance. The Sunday in Detroit was drizzly, but the final game was played and the eyes of the baseball world was on the contest. After a furious battle the White Sox won the game in the tenth inning, 4 to 3.

The American League pennant race had ended in a triple tie!

CHAPTER XLII.

A TRIPLE tie! Never was there such an ending of a championship pennant race. Possibly in some bush league, possibly in some obscure baseball organization that no one ever heard of, such a thing had happened, but it had never been reported. Not even a double tie—a tie between two clubs—had ever been recorded in the American League. There had been close races for the championship flag, season-long battles, that were not decided until the final game at the very end of the season, but never a tie, much less a triple tie.

Of course, the triple tie involving the Boston, Philadelphia and Chicago clubs had to be played off, but there was no rule in the American League to cover the point. The eight members of this organization usually settled questions that might arise in the easiest possible manner and their method was simply to turn the matter over to President Byron Bancroft Johnson, to whom they paid a salary that equalled the salary of the President of the United States in Grant's time. But the settling of the details of the play-off of the triple tie was of such importance to the three clubs involved that Mr. Johnson declined to assume the entire responsibility and called upon the clubs to nominate representatives to confer with him in Chicago at once. It was necessary to have the triple tie disposed of as quickly as possible, in order that the winner of the play-off could engage with the winning club of the National League in the annual series of games for the world's championhip. The first week in October had gone by, the season was growing late and it was imperative that things should be hurried to a conclusion.

The Boston club wired one of its stockholders who lived in Chicago, C. M. Randle, to act for the Red Sox. The Philadelphia club selected President T. M. Chivington, of the American Association of Baseball Clubs, whose headquarters were in Chicago, to represent them, while Charles A. Comiskey, owner of the Chicago White Sox, represented himself. These three men met in President Johnson's office in the Fisher Building, Chicago, on Monday morning, October 6, at 10 o'clock. Johnson opened the meeting with these remarks:

"Gentlemen, it is absolutely necessary that the triple tie be played off on neutral grounds. It is also absolutely necessary that no time be lost in beginning the series. Am I right?"

The three representatives made a sign of assent.

"I knew that you would agree with me, so last night I got into communication over the long distance telephone with President Hempstead of the New York National League Club, and have secured his consent to play off the triple tie on the Polo Grounds, New York if this meets your approval. What is your pleasure, gentlemen?"

"I move the triple tie be played off on the Polo Grounds," said Comiskey.

"Second the motion," said Randle.

"Looks as though I would be outvoted if I opposed," smiled Chivington, "but as a matter of fact I heartily agree with you, gentlemen. The Philadelphia Club votes for the Polo Grounds."

"The next question to be settled," said Johnson, "is the schedule. "There are but two ways of settling it. The first is to draw lots to determine which two clubs shall play the first game and the second is to select the teams arbitrarily on the ground of expediency. If the second plan were adopted, the Boston and Philadelphia clubs could start right in to-morrow afternoon and play the first game, while the Chicago Club was traveling to New York on the fastest train. This plan would work a slight hardship on the Chicago Club, because it would have to play the loser of the first game on Wednesday afternoon after a tiresome ride on the train. I would like your views on this question."

Arrangements Complete.

"As far as I am concerned the question is settled right now," declared Comiskey. "The members of my club are up at my ball park right now waiting to hear from me. They can jump a train on half an hour's notice. My club will risk the handicap and agree to allow the Boston and Philadelphia Clubs to play the first game to-morrow, while we are traveling to New York."

"Charlie, I always knew you were a good, game sport," said Randle. "I vote the same way and I am sure Mr. Chivington will do so, too."

"Certainly," said Chivington.

"The selection of the umpires comes next on the program," remarked Johnson.

"The selection of the umpires should remain in the hands of the president of the American League," said Comiskey. "There is no question about that, is there, gentlemen?"

"None whatever," said the other two representatives.

"Very well," said Johnson. "I appoint Connolly, Dinneen, Evans and O'Loughlin to be in charge of the games. I think that covers everything, so we better give the details to the reporters."

Half a hundred newspaper men were in the corridors waiting for the conference to come to an end and as soon as Johnson opened the door of his office they made a rush at him, demanding the news. The American League president quickly told them the details arranged for the play off and added:

Special Train Jammed.

"The schedule takes care of itself. The Boston and Philadelphia Clubs meet in the first game to-morrow afternoon. The loser of this contest will play the Chicago Club on Wednesday and on Thursday the Chicago Club plays the winner of the first game. In case there is another tie—that is, if each club wins one game and loses one game—they will start right over again, until the tie is decided by one club defeating the other two clubs. If this should come to pass—if the tie is not decided in the first round—I shall suggest to the three clubs that they play morning and afternoon games on the second round, for we must get the tie disposed of just as quickly as possible, in order that the world's series games can start."

The reporters disappeared in a twinkling to inform their papers by telephone or telegraph of the arrangements for the triple tie games.

Comiskey put in a busy ten minutes at the telephone and then announced that the White Sox would leave for New York on a special train at 9 o'clock that night and that arrangements had been made for the accommodation of all the Chicago "fans" that desired to make the trip. The response to this announcement was overwhelming, and when the applications were recorded it was found that no less than 22 Pullman cars would be required to transport the supporters of the White Sox to New York. Nearly 1,000 Chicago "rooters" clamored for tickets at the railroad office downtown where they were placed on sale. These "fans" couldn't see anything but the White Sox in the coming struggle and then wanted to be on hand to cheer their favorites and celebrate properly, in the true Chicago way, after Comiskey's team had made the Red Sox and the Athletics bite the dust.

Hours before the "White Sox Special," which was made up in two sections, was scheduled to leave the Lasalle Street Station, bearing the members of the ball team and their supporters, there was a tremendous crowd jammed in the terminal and on the streets surrounding the big structure. It was there to catch a glimpse of the ball players and to cheer them and to give them a rousing sendoff. When Manager Callahan and Captain Harry Lord, and Big Ed Walsh and the other favorites did appear in the station they had the hardest kind of work making a passageway for themselves through the pushing, jostling, enthusiasts. Finally they got to the gate that led to the train, and with one loud, long cheer ringing in their ears they boarded the train, which soon after moved slowly out of the station and headed for the East, carrying with it the hopes of the West in the coming struggle for the breaking of the triple tie.

Band Played "Tessie."

Earlier that same Monday night similar scenes were enacted in Boston. When the Red Sox jumped on board the 5:30 train at the Back Bay station there was a tremendous crush down in the catacombs, where they had waited for their special car. It was the same train they had utilized in going back and forth from New York for the world's series games and everyone looked upon it as a happy omen. A bass band, hastily assembled by the Royal Rooters, was on hand and it played "Tessie," the Boston club's lucky song, over and over again until the train bearing the athletes departed from the station, when the sound of the instruments was drowned in the roaring cheer of the assembled fans. On the later night trains out of Boston thousands of loyal supporters of the team started for New York. The service of the railroad was severely taxed to accommodate them all. The Royal Rooters and their brass band had a special train of their own.

The Philadelphians took things more quietly, but hundreds and hundreds of those who pinned their hopes and bet their money on the Athletics made the run over to New York on Tuesday morning trains. The team itself did not leave Philadelphia until Tuesday morning, but the hour of their departure had been advertised and the Broad Street Station was thronged when Connie Mack and his players pushed their way through the crowd toward their special car.

As for New York, that city was just as much excited over the triple tie as if its own team was involved. There was no time to make reservations for seats. The box offices were thrown open at 9 o'clock on Tuesday and it was first come first served. By noon every seat in the Polo Grounds was sold and the immense Brush Stadium was filled long before the rival teams appeared on the field. The ticket speculators reaped a harvest, as there had been no time to circumvent them.

Gay With Flags.

The management of the Polo Grounds had the huge grandstand gaily decorated with flags and bunting. It had also provided a military band, which played so continuously that the Royal Rooters' Band from Boston had hard work in slipping "Tessie" in edgeways. The Boston contingent occupied seats in the grandstand back of third base. The delegation from Philadelphia found seats behind first base. John McGraw, manager of the Giants, and the members of his team found places directly behind the press box. Every baseball man of high or low degree in the country that could reach New York on such short notice was on hand. They were not going to miss such an unheard of event as the playing off of a triple tie.

Bill Smith, manager of the Atlanta club, was there. The Southern League season had ended and he had journeyed North to attend the world's series games, as was his annual custom. He had arrived in New York that very morning. With him came as a sort of valet the colored gentleman introduced early in this narrative under the sobriquet of Whiskey, who had been dreaming of world's series for ten years and who had prevailed upon Smith to bring him along under a financial arrangement known only to themselves. As befitting the state of his pocketbook, Whiskey occupied a seat in the center field bleachers directly in front of the tall flagpole.

The Ball Thrown.

The game was scheduled to start at 2 o'clock. An hour before that time the players of the rival Boston and Philadelphia teams appeared for preliminary practice. They were greeted with cheers. If anything, the Red Sox were the favorites with the New Yorkers who attended the game, on the ground, doubtless that any team that could defeat their Giants for world's championship honors deserved their support.

A hundred camera men invaded the field and snapped everything in sight. The umpires, dressed in the special white uniforms of the American League, walked on the field together. Nobody loves an umpire, but they were cheered, too, and then they lined up to have their pictures taken. More cheers. They gazed wisely in the air to note the direction of the wind. They always do, though no one knows why they do it. They matched coins, the odd man to officiate behind the plate. "Silk" O'Loughlin was the lucky (or unlucky) man. The others matched again. Big Bill Dinneen, who looked particularly handsome in his new white uniform, drew the post of umpire on the bases. Connolly and Evans were the umpires at the foul lines.

Suddenly the band played the opening bars of "Hail to the Chief," and the vast crowd stood up and yelled. From far down the field came three figures abreast. They were Mayor Gaynor of New York, in the center; Mayor Fitzgerald of Boston, on the left, and Mayor Blankenburg of Philadelphia, on the right. They were dressed in frock coats and high hats. They marched to a box in the first tier, bowed and seated themselves.

Five minutes later the gong sounded. The Boston club, having won the toss, took the field with the same lineup as that which opposed the Giants in the world's series, except that Engle was on first base instead of Jake Stahl. A hundred camera men formed a semi-circle in front of the box occupied by the three mayors. The Mayor of New York arose. In his hand he held a new white baseball. He threw back his arm and threw the ball to Umpire O'Loughlin. A hundred cameras clicked. The first game to dissolve the triple tie was on.

CHAPTER XLIII.

JOE WOOD was in the box for Boston and Cady was behind the bat.

"Smoky Joe" wound himself up with great deliberation and then hurled the ball toward the plate with tremendous speed. Murphy let it pass without making a move.

"Stri-i-i-i-ke!" yelled O'Loughlin, in his high voice, filling every nook and cranny of the enclosure and putting everybody in good humor.

Again "Smoky Joe" put all his strength in his throw and the ball crashed into Cady's mitt with a loud noise.

"Strike tuh-" screamed the umpire.

Wood tried to sneak over a curve for the third strike, but Murphy connected with it and rapped a sharp grounder to Wagner. The Boston shortstop handled it as though it was the winning ticket in the Honduras lottery, but threw the ball five feet over the chunky Engle's head. That error was the only one charged against Boston in the game, but for unexcelled rankness it deserved a blue ribbon. Engle turned and chased the ball, muttering imprecations, but before he recovered it Murphy was on second. Oldring, the next batter, rolled a slow grounder to Yerkes and was out at first, but Murphy reached third on the play. Eddie Collins drove a long fly to Speaker and Murphy crossed the plate with the first run of the game.

The Quaker section in the grandstand went wild with delight. "Home Run" Baker was the next man to face Wood. He was implored to knock the ball into the Harlem River, but the best he could do was to put up a fly a furlong high, which fell into the extended mauleys of Larry Gardner, the Red Sox third baseman.

Jack Coombs, hero of many a ball game, was Connie Mack's selection for slab duty and Lapp was the catcher assigned to hold the Maine boy's delivery. Coombs began like a whirlwind and the first three Red Sox batsmen were retired in order.

The Athletics could do nothing with Wood's speed in the second inning and not a man reached first.

The Red Sox then took their second crack at the ball. Duffy Lewis began well by pushing the ball over second base for a single. Gardner put the runner on second with a neat bunt which Coombs threw to first, retiring the runner. Engle swung hard and shot a liner to Oldring, which, however, did not advance Lewis. Wagner then stepped to the plate, and after missing two swings, doubly made up for his error by driving the ball into the right field seats for a clean home run, scoring Lewis ahead of him. While Wagner was trotting around the bases the Boston contingent made the afternoon hideous with a series of ear-splitting yells.

"Heinie don't make 'em often, but when he does, they count," observed President McAleer of the Boston club, as soon as he could make himself heard. He was seated in a box with a crowd of State Street brokers.

That home run gave the Red Sox the lead, 2 to 1. From that time on it was a battle to the death. Both Wood and Coombs worked like powerful machines and there were mighty few safe hits made by either team. As inning after inning passed, with neither side able to add to the score, a worried look came into Manager Connie Mack's face. He kept score with one hand and pulled his long chin with the other. When the seventh inning arrived and not a Philadelphia player had been able to get further than second base, except in the first round, the wily manager began putting in his pinch hitters, but Wood mowed them down as fast as they stepped to the plate.

The seventh and eighth inning passed, leaving only goose eggs in their wake, and then came the ninth, the last chance for the Athletics. The top of the batting list was up. The first two men died on infield grounders but Eddie Collins smashed a two-base hit between Speaker and Hooper. The Quaker delegation jumped and yelled like mad. The great Frank Baker, one of the most dangerous sluggers in the business, walked to the plate and the din increased. Baker waded into the first ball pitched and drove it high and far into right field. It bore all the earmarks of a home run, but Harry Hooper, who was playing a deep field for the batter, backed up against the concrete masonry and, jumping high in the air just as the ball came sailing overhead, speared it with his gloved hand.

The Red Sox had won the first game in the play off of the triple tie.

Late that night the Chicago White Sox and their supporters, one thousand strong, rolled into the Grand Central depot. The players were hustled to their hotel and sent to bed, but the Windy City rooters invaded Broadway and gave a demonstration of how they do things in Chicago.

Early next morning they met at the headquarters of the Chicago club and each man was presented with a little cane, on which was fastened, like a banner, a long white silk stocking (ladies' style). There had been ordered by Comiskey by telegraph. As soon as the Chicago delegation was supplied with these emblems, it took Broadway again, and soon that celebrated thoroughfare, in the vicinity of Forty-second street, was a waving field of white.

But enthusiasm does not always win ball games, although some times it helps a lot. The White Sox met the Athletics in the second game of play off that afternoon, and despite the frenzied rooting of their supporters, they lost to the Mackmen, 5 to 3. Manager Callahan, holding Big Ed Walsh in reserve to go against the Red Sox on the following day, essayed to beat the Athletics with some of his other pitchers. Scott was selected to start the game against the men from Philadelphia. It was no fault of this pitcher that the White Sox lost. It was the rocky support he received. The errors were enough to drive a temperance orator to strong drink. Manager Callahan was like a wild man as he watched his players throw the game away. Between his objection he would frantically kick up the Polo Grounds' sod and call upon all the Roman gods to witness the kind of ball his men were playing.

To Be Continued To-morrow.

Advice to the Lovelorn

By BEATRICE FAIRFAX.

NO.

DEAR MISS FAIRFAX:

I have been going with a man for the last four months. He told me that he liked me, but never tells me that he loves me. He often flirts with other girls, even when he is with me. Do you think he cares for me? S. M.

No man cares for a girl if he flirts when in her presence with another girl. Neither does he respect her.

Don't fret if you take my advice and give him up. You will miss a lot of heartaches that come to every woman who marries a man weak enough, silly enough, vain enough and fickle enough to flirt.

CERTAINLY.

DEAR MISS FAIRFAX:

Would it be proper for a girl sending out wedding invitations to send one to the gentleman by whom she was employed some months previous? F. E. L.

It would be a proof that her memory of her work for him is a pleasant one, and it is an attention that cannot be misunderstood.

THE MOTHER IS RIGHT.

DEAR MISS FAIRFAX:

I am twenty-eight and in love with a girl of sixteen. Her mother does not want us to marry yet. Do you think it would be right if we elope, or should we do as her mother says: "Wait a few years?"

The girl is too young to marry, with or without her mother's consent.

An elopement is not to be considered for a moment. If you love her too ardently to wait, you love her less than you love yourself.

CASTORIA

For Infants and Children.

The Kind You Have Always Bought

Bears the Signature of Chas. H. Fletcher.

Yellowstone National Park

Might justly be named "Geyserland." They are innumerable, wonderful and startling. The preliminary growl, the roar, the gushing scalding water—lifted sometimes 250 feet, the myriads of colors and the clock-like regularity of the Geysers bring a keen appreciation of the wonders of nature. This is only one of many features, yet worth a journey across the continent. See it this summer.

Union Pacific

STANDARD ROAD OF THE WEST

This *new and direct route* will take you there over a wonderful heavy double-track system protected by Automatic Electric Block Safety Signals. Excellent daily trains from Omaha, Kansas City, St. Louis or Chicago.

California passengers may visit the Park as a side trip from Salt Lake City or Ogden; passengers for Pacific Northwest from Pocatello, Idaho.

Low Round Trip Fares

in effect daily to Sept. 30

Stop-over at Denver and Salt Lake City. Write for beautifully illustrated booklet, giving detailed information about the Park, the trips and the best way to see the West.

C. M. ROLLINGS, T. P. A.
620 Woodward Bldg.
Birmingham, Ala.

262b



Skin Whitened

The latest chemical invention—Exelento Whitener—which bleaches any dark or sallow skin, such as pimples, freckles, liver splotches can be removed in a few applications. It has the property of healing all kinds of skin troubles. Every package is guaranteed.

Price 25 cents by all druggists or by mail on receipt of stamps or coin.

Exelento Medicine Co., Atlanta, Ga.
Agents Wanted everywhere. Write for particulars to-day.

KODAKS

"The Best Finishing and Enlarging That Can Be Produced." Eastman Films and complete stock amateur supplies. Ask for out-of-town customers. Send for Catalog and Price List.

A. K. HAWKES CO. KODAK DEP'T.
14 Whitehall St., Atlanta, Ga.

THE GEORGIAN'S MAGAZINE PAGE

The Manicure Lady.

By WILLIAM F. KIRK.

"I SEE where a suffragist named Inez somebody was up to the penitentiary the other day investigating the conditions in the prison," said the Head Barber. "I suppose so many of them ladies has been guests in the English jails that she wanted to pick her out a nice apartment."

"I was reading about it, too," said the Manicure Lady. "I seen where she asked to have herself chained to a convict, or handcuffed to him, to see how the things worked. I suppose she thought that would be something funny for her to tell her girl friends after she got back home. But I wonder if she had any regard for the poor convict's feelings. I think it is kind of bum comedy for a free girl to go around getting handcuffed to an unfree criminal. The poor fellow must have felt like a awful Joe when she was standing there grinning. She could go out and ride away in her auto, and he had to go back and keep on being a convict."

Not Pleasant.

"I don't suppose prison conditions are ever very pleasing," said the Head Barber. "Prisons ain't built to be pleasant homes. If they was, a lot of city folks could break their leases and move there. But I think that there is a lot of good fellows in charge of some of the prisons, that tries to make it as easy as a hard life can be. And them jail investigations don't do much good, anyhow. The investigators go away, and if the warden is a devil he will be a devil again the minute their backs is turned, only worse. It's too much of a problem for girls to solve, anyhow."

"Brother Wilfred was in jail once,' said the Manicure Lady. "The poor boy was arrested by mistake when he was coming over from Birmingham on a flat car, and he had to spend a day and a night in jail before he could get to us. I guess it was awful for one of his proud spirit to be sticking around a little cell in the cooler, trying to explain that he wasn't the real pickpocket. I know when we got him home he was nearly prostrated, and got so luny in the night that he raved about the horrors of a prison until Pa had to get up and get him a shot of high-proof stuff off the sideboard, to prove to him that he was at home and among friends."

"Did they treat him mean when he was in there?" asked the Head Barber.

"No," said the Manicure Lady, "I guess they didn't pay no attention to him at all. He said when he got home that the worst thing about a jail was the environments one is placed in. Wilfred was always kind of particular about his surroundings, and even if a prison cell is nice and clean you must admit, George, that the surroundings is kind of minor league.

A Poem.

"When Wilfred got rested up from his awful experience he wrote a poem called 'My Prison,' and sent it to the Flour & Feed Courier. He was so tickled when they printed it that he has always said since that in a way he was glad he had the experience. This is how it went:

"My prison cell was small and dingy.
With here a flea and there a jigger.
The architect must have been quite stingy
Or I think he would have planned it bigger.
Now roam I free beneath the stars,
And with pure joy my heart does swell
Because I hate them prison bars
That kept me in that awful cell!"

"Ain't that the limit!" exclaimed the Head Barber. "When that came out in the paper they ought to have sent him right back."

Against the Rules.

The night porter at a big hotel was astonished to see the figure of a man scantily dressed, descending the stairs in the early hours of the morning. Tapping him on the shoulder, the porter said, brusquely:

"What are you doing here?"

The man turned, and said, in a dazed way:

"I beg your pardon. I am a somnambulist."

"Well, sir," was the reply, "you can't walk about here like that, no matter what your religion is!"



BORDEN WHEELER SPRINGS HOTEL

NOW OPEN — *The Spa of America* — BORDEN SPRINGS, ALA. — NOW OPEN

A panacea for all kidney, stomach and bowel troubles, diabetes, indigestion, nervousness, insomnia and rheumatism.

EXCELLENT CUISINE AND SERVICE

Delightfully located on the Seaboard Air Line between Atlanta and Birmingham.

Special week-end rates.

WHEELER & WHEELER, Props. D. R. LINDSAY, Manager.

MAIL YOUR FILMS TO US

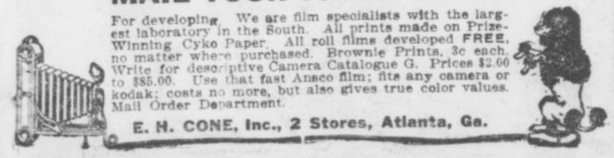

For developing. We are film specialists with the largest laboratory in the South. All prints made on Prize-Winning Cyko Paper. All roll films developed FREE, no matter where purchased. Brownie Prints, 3c each. Write for descriptive Camera Catalogue G. Prices $2.00 to $85.00. Use that fast Ansco film; fits any camera or kodak; costs no more, but also gives true color values. Mail Order Department.

E. H. CONE, Inc., 2 Stores, Atlanta, Ga.

The Alien

Wealth "Mocks Their Useful Toil---Their Homely Joys---and Destiny Obscure"

By NELL BRINKLEY

Copyright, 1913, International News Service.



Nell Brinkley Says

So are there strays in this wide world—they who have strayed away from their heart's desire; those homely folks whose feet have been always nimble, who like best to work with their own hands, who cling to old surroundings, who have pet chairs and little ways of affection that do not change through years, who take deep root and suffer when they are torn out and replanted into alien soil—of these is the little, faded, but still spry, lady whose hands lie idle under protest, whose eyes are a bit weary, as they never were under the woes and worries of her first simpler home.

She gazes with awe at the newly-dug-up family 'scutcheon, dusted with jewels, rampant on the door of the shopping limousine, broidered in silvery white on the napery.

The vast expanses of mirror-like floors sometimes scare her—for they are mighty lonely, and then anyway she is, as she says, "heavy on her feet." She wishes wistfully that the ceilings were lower—as the ceilings hovered lovingly above her head in the pretty cottage that held her, her babies, and her poverty in the first years of her love.

Sometimes when there is the empty house—her boys and girls who are taking daring wing into the social skies are out, and there is no one but the servants to see, she dresses in a plain black gown with the real "Val." lace that her husband bought her from a slender wallet long ago at the wrists and throat, and raps at the door of her "Long Ago." But she has not dared to go back so far as to make a pie again! She is really interested in the welfare of the cook—which is a shocking thing!

In a hard, marvelously carven, Jacobean chair she sits (her beautiful, big, broad mind that has not much to love nowadays remembering a certain comfy rocker with a Turkey-red cushion that stood in the kitchen, the rocker that waited with open arms for her to shell peas and peel potatoes), she sits—the buckled and braided footman at her elbow.

She smiles at him—for it has been this busy, big-hearted woman's habit to smile often and much. But his stiff and rigid face refuses the smile on her's. And she remembers that it isn't at all what he approves of. In his stiff hands he carries her tea—and the tiny cakes someone else has made. And before her brooding eyes, in the center of the great drawing room, rises a picture of what four o'clock in the evening time had been. In it she sees herself, singing low, the summer breeze stirring the muslin curtains, and a sleepy robin hammering metallically in the weed-lot, a fresh chocolate cake and a delectable apple pie cooling on the sill, the beginnings of dinner ("supper," she whispers to herself) singing joyfully on the stove, on her hip a yellow bowl, while round and round her capable hand stirs a spoon in the dark sweet batter of gingerbread.

But the dream fades, and the little woman who does not find wealth and the gilt that goes with it a comfortable thing, looks at her idle hands in her lap, and if such a "plum sweet" little woman could sniff or snort, she would do that same thing when she glimpses the little cakes on the footman's tray!

Do You Know---

A man named Bours has been arrested at Venice, California, charged with shaving the head of his bride in a fit of jealous rage to make her look unattractive in the eyes of other men. The bride, who is only 17, and much younger than her husband, complained that he overpowered her, clipped her tresses close, and then applied lather and razor till her head "looked like a billiard ball."

The highest inhabited spot in Europe is the observatory on Mount Etna, 9,075 feet above sea level.

Dutch cheese contains 41 per cent of water, against only 30 per cent in Cheshire cheese.

The dial of Big Ben at Westminster is 71 feet in circumference.

Up-to-Date Jokes

A stout old gentleman was having trouble with the telephone. He could hear nothing but a confused jumble of sounds, and finally he became so exasperated that he shouted into the transmitter:

"Who's the blithering idiot at the end of this line?"

"He's not at this end," answered a cool, feminine voice.

* * *

"You can't expect us to accept stuff like this," said the indignant editor; "it isn't poetry at all—it's simply gas!"

"I see," said the unruffled poet, "something wrong with the meter."

* * *

She—Jack, when we are married, I must have three servants.

He—You shall have twenty, dear—but not all at the same time.

What Every Girl Should Know

By BEATRICE FAIRFAX.

THAT the man who isn't attentive to his mother will make a neglectful husband.

That the man whose ambition it is to shine in society will never shine in business.

That the man who is out of work at least one-third of his time has himself more than the people or the times to blame.

That no man may be trusted to speak respectfully of a girl who has shown she hasn't a great deal of respect for herself.

That no man dreams of marrying every woman he tells he loves.

Selfishness.

That selfishness is the predominating element in every man's love, and unless she is prepared to accept the selfishness uncomplainingly, she should not accept his love.

That the girl who marries a man to reform him breaks her own heart instead.

That the ecstatic excitement of the preparations for the wedding are as brief, compared with the dull monotony of what comes after, as the ride down hill on a sled is compared with the long pull up the hill when the ride is ended. The only difference is that the burden the married woman pulls grows heavier much more rapidly than the sled.

That when she compares the criticisms of her father with the praise of her lover she does an injustice to the man in whose love for her there is no element of selfishness.

That the man who is incapable of self-denial will expect his wife to do all the self-denying that is attendant on matrimony.

The Man Who Drinks.

That the man who drinks, be it ever so little, wastes his time, his money and his prospects, and some day will be as prodigal with his wife's happiness.

That the girl who steals another girl's lover more often becomes an object of pity than of envy. The lover who can be stolen will not bring joy to any woman.

That some men's attentions are truly said to be marked, because they leave a mark that is never rubbed off.

That for a girl to oppose the conventions is like getting out in deep water with a strong undercurrent and no lifeguard in sight.

Tit for Tat.

The other morning a warden entered a cell and found the prisoner had not finished his allowance of bread, and was trying to hide it. The warden immediately threw it out of the window, remarking that it would do for the birds to pick, and gave the prisoner his supply of oakum to do. He returned some time later to collect the prisoner's work, but found him asleep, and, upon remonstrating with him and inquiring where his work was, received the following reply:

"Well, guv'nor, you see yer threw my breakfast out of the window, and I threw the oakum. If the birds can pick my bread they can pick my oakum, too!"

Palmer's Skin Whitener

Lightens the Skin Without Injury

Postpaid 25c *Anywhere*

All Jacobs' Stores

And Druggists Generally.

WITHIN THE LAW

A Powerful Story of Adventure, Intrigue and Love

By MARVIN DANA from the Play by BAYARD VEILLER.

Copyright, 1913, by the H. K. Fly Company. The play "Within the Law" is copyrighted by Mr. Veiller and this novelization of it is published by his permission. The American Play Company is the sole proprietor of the exclusive rights of the representation and performance of "Within the Law" in all languages.

TO-DAY'S INSTALLMENT.

Then, abruptly, he was silent, his mouth still open to utter the words that were now held back by horror. Again, he saw the detective walking forward, out there in the corridor. And with him, as before, was a second figure, which advanced slinkingly. Garson leaned forward in his chair, his head thrust out, watching in rigid suspense. Again, even as before, the door swung wide, the prisoner slipped within, the door clanged shut, the bolts clattered noisily into their sockets.

And, in the watcher, terror grew—for he had seen the face of Chicago Red, another of his pals, another who had seen him kill Griggs. For a time that seemed to him long ages of misery, Garson sat staring dazedly at the closed doors of the tier cells. The peril about him was growing—growing, and it was a deadly peril! At last, he licked his dry lips, and his voice broke in a throaty whisper.

"Say, Inspector, if you've got anything against me, why—"

"Who said there was anything against you, Joe?" Burke rejoined, in a voice that was genially chiding. "What's the matter with you to-day, Joe? You seem nervous." Still the official kept on with his writing.

"No, I ain't nervous," Garson cried, with a feverish effort to appear calm. "Why, what makes you think that? But this ain't exactly the place you'd pick out as a pleasant one to spend the morning." He was silent for a little, trying with all his strength to regain his self-control, but with small success.

"Could I ask you a question?" he demanded finally, with more firmness in his voice.

"What is it?" Burke said.

Garson cleared his throat with difficulty, and his voice was thick.

"I was just going to say—" he began. Then, he hesitated, and was silent, at a loss.

"Well, what is it, Joe?" the Inspector prompted.

"I was going to say—that is—well, if it's anything about Mary Turner, I don't know a thing—not a thing!"

It was thought of possible peril to her that now, in an instant, had caused him to forget his own mortal danger. Where, before, he had been shuddering over thoughts of the death-house cell that might be awaiting him, he now had concern only for the safety of the woman he cherished. And there was a great grief in his soul; for it was borne in on him that his own folly, in disobedience to her command, had led up to the murder of Griggs—and to all that might come of the crime. How could he ever make amends to her? At least, he could be brave here, for her sake, if not for his own.

Burke believed that his opportunity was come.

"What made you think I wanted to know anything about her?" he questioned.

"Oh, I can't exactly say," Garson replied carelessly, in an attempt to dissimulate his agitation. "You were up to the house, you know. Don't you see?"

"I did want to see her, that's a fact," Burke admitted. He kept on with his writing, his head bent low. "But she wasn't at her flat. I guess she must have taken my advice, and skipped out. Clever girl that!"

Garson contrived to present an aspect of comparative indifference.

"Yes," he agreed. "I was thinking of going West, myself," he ventured.

"Oh, were you?" Burke exclaimed; and now there was a new note in his voice. His hand slipped into the pocket where was the pistol, and clutched it. He stared at Garson fiercely, and spoke with a rush the words:

"Why did you kill Eddie Griggs?"

"I didn't kill him!" The reply was quick enough, but it came weakly. Again, Garson was forced to wet his lips with a dry tongue, and to swallow painfully. "I tell you, I didn't kill him!" he repeated at last, with more force.

Burke sneered his disbelief.

"You killed him last night—with this!" he cried, viciously. On the instant, the pistol leaped into view, pointed straight at Garson. "Why?" the Inspector shouted. "Come on, now! Why?"

"I didn't, I tell you!" Garson was growing stronger, since at last the crisis was upon him. He got to his feet with lithe swiftness of movement, and sprang close to the desk. He bent his head forward challengingly, to meet the glare of his accuser's eyes. There was no flinching in his own steely stare. His nerves had ceased their jankling under the tautening of necessity.

"You did!" Burke vociferated. He put his whole will into the assertion of guilt, to batter down the man's resistance.

"You did, I tell you! You did!"

Garson leaned still further forward, until his face was almost level with the Inspector's. His eyes were unclouded now, were blazing. His voice came resonant in its denial. The entire pose of him was intrepid, dauntless.

"And I tell you I didn't!"

There passed many seconds, while the two men battled in silence, will warring against will. . . . In the end, it was the murderer who triumphed.

Suddenly, Burke dropped the pistol into his pocket, and lolled back in his chair. His gaze fell away from the man confronting him. In the same instant, the rigidity of Garson's form relaxed, and he straightened slowly. A tide of regret lay swept through him, as he realized his victory. But the outward expression remained unchanged.

To Be Continued To-morrow.

PURE WATER Necessary TO GOOD HEALTH

CASCADE SPRING WATER

Purest and Best Water in the South.

A Delightful Table Water

Indorsed by Physicians Everywhere.

Delivered to your home daily direct from the springs. Order by mail or telephone.

Cascade Water Co.

R. F. D. No. 1.

Phone, Atlanta 5856-A.

Are You Anaemic?

PALLOR of the skin, palpitation and debility, are the prominent symptoms of anæmia. Perhaps this is your trouble, and you haven't fully realized it.

There is only one thing for you to do, and that's to take a good reliable medicine that will attack and expel the poisons in your system and increase the red corpuscles now so deficient in your blood.

Dr. Pierce's Golden Medical Discovery

has demonstrated during the past forty years that it is composed of the most successful ingredients known to the medical world that can aid the stomach in manufacturing rich, red, life-giving blood. Science has placed its seal of approval on every-one of these ingredients.

Take this medicine. Begin today and you will find that the time will not be long before you will feel the full enjoyment of living.

Your druggist can supply you in liquid or tablet form or you can send 50 one-cent stamps for a trial box.

Address Dr. Pierce's Invalids Hotel and Surgical Institute, Buffalo, N. Y.

CRACKER CLUB DEPENDS TOO MUCH ON HITS

By Percy H. Whiting.

THE Retired Sporting Editor went out to the ball park last week. When he came back he was bursting with a discovery.

"I know why Atlanta is losing games."

This was interesting.

We have all been wondering why the Crackers, with the greatest batting club the league ever saw, were making hard work of staying within reach of the leaders.

So we bit and asked, "Why?"

"They are losing because of lack of efficient management in the field," he said. "They are leaving first base uncovered, and second and third; they are not backing up with any intelligent system. On one play three of them will bump together trying for a fly ball, and on the next it will fall safely among three of them, with nobody trying for it."

* * *

FROM what the Retired Sporting Editor said, I judge he must have bumped into a pretty bad game—or his digestion is out of whack.

But still there is a lot to that criticism.

The Cracker team is not the smooth organization in the field that Bill Smith's teams usually are.

* * *

MY private opinion is that the Crackers are depending too much on hitting. That is usually the fault of a team of sluggers. In spite of themselves, they let things slip.

They figure, "Why should we worry about perfecting team play, inside baseball and stuff like that. We can slug out a victory any old time we want to."

They do not mean to dope it out that way. Maybe they don't give it a thought. But the old subconscious stuff is getting in its deadly work.

If the Crackers had a corking pitching staff they might "get by" on pitching and hitting alone.

But the Crackers' pitching staff is weak. Therefore, to win consistently it is necessary to evolve a defense that will cut off as many hits as possible.

* * *

THE Cracker club of 1913, though made up of brilliant individual players, is not welded into a team. That old Cracker ball club of 1909 didn't make as many hits in a week as the Crackers of 1913 make in a game. But the defense was there. Of course, the pitchers were good. But so was the infield and the outfield. The fielders not only covered a lot of ground, but they made all the plays right. There were seldom any questions of who was to cover. They did not bump while fielding balls. They let few fall safe for lack of somebody to get under them.

* * *

THE trouble with the Crackers of this season is an incertitude about making a lot of plays. They seldom seem to know how they are coming off.

The odd part about it is that it's a smart infield too. They are all lightning thinkers and well-trained players.

The players go out of their positions after balls—which is poor baseball, even if it does show willingness. Wally Smith, all eagerness to do his share, is everlastingly running over into Bisland's territory. Alperman tries to play more than his share of the infield and considerable of the outfield. And it's a most commendable fault—but it does not make for great team play.

* * *

THE Crackers must shake themselves together. They can't lay all the blame on the pitchers. They must realize that Atlanta expects them to win a pennant. It will be absolutely and sublimely ridiculous if the Crackers do not cop. But at their present rate of going they will never arrive. Therefore, it is time they waked up, took an inventory, considered their faults and failings and hit a stride that will carry them to a pennant. It is a pennant-winning club. It needs only to show it.

Federal League Club In Kansas City Now

KANSAS CITY, MO., June 27.—The franchise of the Covington, Ky., Federal League team has been transferred to Kansas City. The stock of the new Kansas City club was oversubscribed. Merchants, bankers and lawyers control the new franchise. The Covington schedule will be rearranged so as not to conflict with the home dates of the local American Association team.

THURSDAY'S GAMES.

The box score:

Atlanta.	ab.	r.	h.	po.	a.	e.
Long, rf.	5	0	2	2	1	0
Welchonce, cf.	5	1	1	5	0	0
Alperman, 2b.	5	1	1	0	2	1
Bailey, lf.	2	1	0	3	0	0
Smith, 3b.	4	0	3	1	0	0
Bisland, ss.	1	0	0	3	3	0
Agler, 1b.	3	0	1	6	0	0
Dunn, c.	4	0	0	4	2	0
Dent, p.	0	0	0	0	0	1
Musser, p.	4	0	1	0	1	0
Totals	33	3	9	24	9	2

Memphis.	ab.	r.	h.	po.	a.	e.
Baerwald, rf.	5	2	2	0	0	0
Butler, ss.	5	0	2	2	0	0
Love, cf.	4	2	2	3	0	0
Ward, 3b.	5	1	2	2	4	0
Schweitzer, lf.	5	1	1	2	0	0
Abstein, 1b.	4	2	3	8	2	0
Shanley, 2b.	5	2	3	2	5	0
Seabough, c.	5	1	2	8	2	0
Parsons, p.	3	2	2	0	0	0
Totals	39	13	19	27	13	0

Score by innings:

Atlanta .....000 120 000— 3
Memphis .....503 100 40*—13

Summary: Two-base hits—Shanley, Seabough, Butler, Abstein, Alperman. Three-base hits—Parsons, Smith. Home runs—Abstein, Love. Sacrifice hit—Butler. Stolen bases—Shanley 2, Butler 2, Love, Ward, Schweitzer, Long. Double plays—Ward to Shanley to Abstein, Long to Dunn. Hits—Off Dent 3 with 2 runs in 1-3 inning. Wild pitches—Parsons, Musser. Base on balls—Off Parsons 6, off Musser 4. Struck out—By Parsons 7, by Musser 1. Time—2:20. Umpires—Breitenstein and Pfenninger.

GEORGIAN SPORTS COVERED by EXPERTS

Polly and Her Pals

Copyright, 1913, International News Service.

Just Freckles That Pass in the Night



NAT THORNTON LIKELY WINNER IN TENNIS MEET

NEW ORLEANS, LA., June 27.—The weather is anything but good for the finals in the Southern tennis championship. Friday's duel calls for the final round in singles between Thornton and Adoue, and the challenge round in singles between the winner of the morning match and Carleton Smith. The challenge round is expected to begin about 4 o'clock.

Should Thornton win the single, as is fully expected, the semi-finals in doubles between Phelps and Grima and the Adoue brothers will also be played this afternoon.

* * *

THE final round in doubles is scheduled for Saturday afternoon. The Thornton-Adoue match is expected to be the best of the tournament. The two men play exactly opposite styles of tennis and each man is almost perfect in the game he plays. Thornton is a net player, a hard killer and a volleyer, and he follows every service into the net. Adoue, on the other hand, prefers the back court game, drives very hard and very accurately and delights to get his opponent to the net and pass him down the side lines. Whether he can do this with a catlike player like Thornton remains to be seen. The match is expected to be particularly exciting, owing to the diversity of play that it is likely to produce.

* * *

ONE doubles match was finished Thursday before the rain came on, the participants being Mansfield and Smith, of Atlanta, and Maginnis and Pipes, of the home club. The match resulted in a victory for the Atlanta team in straight sets, 6-4, 6-1, 7-5. Thornton and Grant lost the first set in their match with Gus and S. E. Worms, the local players winning it 7-5. They played good tennis, the drives of S. E. Worms proving a tower of strength for his team. In the second set Thornton and Grant took the first four games, when the rain came on and play was postponed.

* * *

WHEN they started in again the play of Thornton and Grant had improved considerably, and although their antagonists put up a plucky fight and made many fine shots that brought down the applause of the gallery, they were unable to stem the tide, and lost in three successive sets, 6-2, 6-4 and 6-0 for the visitors.

This brings Thornton and Grant against their fellow townsmen, Smith and Mansfield, in the lower semi-finals.

BRITTON-WHITE FIGHT CUT TO TEN ROUNDS

NEW ORLEANS, June 26.—Definite announcement was made yesterday by promoters in charge that the twenty-round fight between Jack Britton and Charlie White, scheduled to be held July 4 at McDonoghville, a suburb, would be changed to a ten-round go and be staged at an arena in New Orleans.

The change resulted from the announcement yesterday of Governor Hall that no twenty-round fight would be allowed in Louisiana. Opposition of New Orleans authorities to a twenty-round bout was responsible for the original plan to hold the event at McDonoghville.

PLAY SATURDAY AT PONCE.

The Agoga and the Wesley teams of the Baraca League will play Saturday afternoon at Ponce DeLeon Park. A small admission will be charged.

HYLAND IN DRAW BOUT.

GREAT FALLS, MONT., June 27.—Dick Hyland, of San Francisco, and Phil Knight, of Kansas City, lightweights, fought twelve rounds to a draw last night.

BOXERS START WORK.

ALBUQUERQUE, N. MEX., June 27—Johnny Dundee, the New York featherweight, and Tommy Dixon, of Kansas City, who have been matched to box ten rounds here on July 4, have started active training.

WHITE VS. DUNDEE.

LOS ANGELES, June 27.—Jack White, the Chicago featherweight, probably will be substituted for "Harlem" Tommy Murphy in a twenty-round bout with Johnny Dundee scheduled for July 15 at Vernon.

SOX WANT CHAPPELLE.

CHICAGO, June 27.—Manager Callahan, of the White Sox, went to Milwaukee to-day to open negotiations for Outfielder Chappelle, of the American Association team, there.

DELANO ON THE JOB.

DUBUQUE, IOWA, June 27.—Pitcher Edward Delano, secured from the Chicago White Sox, reported here again yesterday and announced himself as ready to pitch.

BOXING

News of the Ring Game

News comes from Chicago that Emil Thiry will manage Willie Ritchie from now on. Thiry is at present looking after the affairs of Packey McFarland, but has agreed to leave for the coast at once to handle Ritchie in his bout against Rivers on July 4. Thiry was manager of Ritchie before Nolan.

* * *

Frank Klaus and Jimmy Gardner have been matched for a 12-round battle before the Atlas A. A., of Boston, on July 4. They will box at catchweights. It will be Gardner's first fight in nearly two years.

* * *

Johnny Dundee, who secured the decision over Jack White in a 20-round go at Vernon, Cal., last week, has left Los Angeles, Cal., and gone to Albuquerque, N. Mex. He is billed to meet Tommy Dixon there on the afternoon of July 4. He was accompanied by Scotty Montieth, his manager.

* * *

The Charlie White-Jack Britton match scheduled to take place at New Orleans next month, has been cut from 20 to 10 rounds. The Governor of Louisiana refuses to stand for 20-round fights.

* * *

Terry Nelson, the local Greek lightweight, has agreed to meet Mike Saul in a return match. The pair recently clashed in a 10-round go at the Auditorium-Armory with honors even. The boys will probably be matched at the next show to be held here.

* * *

Johnny Coulon, bantamweight champion of the world, has asked Tom McCarey to postpone his 20-round affair with Kid Williams on July 29 to Labor Day. Johnny says he will need the extra time to get into perfect shape.

* * *

McCarey, however, has become discouraged with the stalling tactics of the champion and will probably refuse him the delay. The coast promoter has already postponed the go once.

* * *

Bombardier Wells has posted $5,000 for another match with Georges Carpentier, the French champion.

* * *

Gunboat Smith and George Rodel will don the gloves for a scheduled 10-round set-to at New York on Friday night. Smith has been made a 2 to 1 favorite over the Boer. In a former match between the pair Smith floored Rodel no less than five times, but failed to put him away for the count.

* * *

Al Kubiak is coming back into the game. The big fellow has agreed to meet Jim Savage at New York some time next month.

* * *

Kid Young, the local featherweight, does not intend to let Charley Lee's challenge go by unnoticed. Young says he will gladly fight Lee, providing the latter will agree to make 122 pounds ringside. Young also says he will let the purse go winner take all.

* * *

Much interest is being displayed here in George "Knockout" Brown. Local Greeks are anxious to have Brown come to Atlanta to box Jack Dillon or Eddie McGoorty. Although Brown may not be a champion he is sure one willing and tough scrapper. He has fought the leading middleweights in the country and has always given a good account of himself.

* * *

The Coulon-Burns scrap at Kenosha, Wis., on Tuesday night drew but $1,948. Of this amount the champion pulled down $648, while Burns received a little over $400.

* * *

Eddie Campi, the coast sensation, is rapidly coming to the front these days. Campi's latest achievement was a 20-round victory over Charles Ledoux, the Frenchman, earlier in the week.

Johnson in Canada On Way to Europe

MONTREAL, June 27.—Jack Johnson, the negro pugilist, who is in this city, admitted that he intended to sail for Europe next Tuesday to engage in fights in St. Petersburg next September. He said he did not intend to forfeit his bail bond, which calls for his presence next November in Chicago, where he is under sentence on a white slave charge.

Johnson, accompanied by his white wife, arrived from Chicago. He called a newspaper office on the telephone.

"I will remain in Montreal until next Tuesday, when I am booked to sail for Europe," said Johnson. "I intend going direct to St. Petersburg, where I have a contract to fight Sam Langford and Gunboat Smith some time in September."

Johnson claims there is $23,000 due him in Toronto and he came this way to collect it. He said he has no intention of forfeiting his bond.

United States Government agents say they may take Johnson back from Canada, as he is under $15,000 bond for violation of the white slave act. He probably will not be permitted to leave this continent.

SCHEIBERL WINS.

MOBERLY, MO., June 27.—"Peanuts" Scheiberl, of Rock Island, knocked out Eddie Mier, of St. Louis, in the sixth round last night.

BROU'S
INJECTION—A PERMANENT CURE
of the most obstinate cases guaranteed in from 3 to 6 days; no other treatment required. Sold by all druggists.

LAST CHANCE FOR REVENGE AT RED ELM PARK TO-DAY

By Joe Agler.

MEMPHIS, TENN., June 27.—Now that the remarks as to the dents in Dent and the muss they made of Musser have spent themselves on the torrid atmosphere of Memphis, I rise to remark that the revenge we came over to get has not yet been secured. But we have one more chance this afternoon. You will know the truth by sunset, so I shall refrain from predictions.

Price for To-day's Game.

Price or Dent will be the sacrificial goat this afternoon, with Chapman receiving all those which pass the Turtle batters. Price has been a Jonah to the Turtles so far, winning the only game we copped last trip. Here's hoping he can repeat.

That July 3 game with the Pels in Atlanta has definitely been fixed.

Umpires Help a Bit.

The alleged umpires on the job here collaborated with Mr. Parsons in putting the 13 jinx on the Crackers, who got only three runs over. The Turtles landed on Dent to start with, and when he was recalled from the mound, Paul Musser was sent in. And they didn't do a thing to him. They batted 'em all around and they stole bases as they pleased. It was not all Dunn's fault, for Musser was wild as a colt and his balls were hard to handle. Parsons worked for Memphis.

Dixie Race Tightens; Kniseley Hits Hard

The individual batting race in the Southern League this season threatens to be closer than ever before. Although Dave Robertson, the Mobile slugger, leads all at the present time, Elberfeld and Long have a good chance to catch him.

Long has again hit his stride and it would not surprise many to see him move ahead of both Elberfeld and Robertson before many days pass by. Elberfeld is still on the bench for Chattanooga.

Robertson at present has an average of .353, Elberfeld, second, is hitting .347, while Long, third, has a mark of .341. Kniseley, of Birmingham, is coming to the front at a rapid pace and is now clouting the ball at a .335 mark.

	A.B.	H.	Pc
Robertson	255	90	.353
Elberfeld	207	72	.347
Long	267	91	.341
Kniseley	161	54	.335
W. Smith	241	79	.328

MINERAL SPRINGS RACES PROMISE BIG FIELDS

CHICAGO, June 27.—Well-filled fields are promised at Mineral Springs track, the summer meeting opening there Thursday. Already a number of cracks are quartered at the Indiana track, and the early part of next week is expected to see big shipments from Latonia as well as points in Canada. So far as the track is concerned, all is in readiness for the meet.

CARDINALS BUY TREKELL.

MISSOULA, MONT., June 27.—Pitcher Trekell, of Missoula, has been sold to the St. Louis Nationals for fall delivery. The sale of Trekell follows that of Catcher Roberts several weeks ago. The price for the two players was $4,500.

GRAND MATINEE TO-DAY TO-NIGHT 8:30
THE TREMENDOUS SUCCESS GEO. KLEINE PRESENTS
"QUO VADIS"
THE MODERN PHOTO-PLAY
Matinees 25c Nights 25c and 50c

FORSYTH To-day 2:30 To-night 8:30
KEITH VAUDEVILLE
Gertrude Vanderbilt and George Moore---"Ideal"
6 Musical Cuttys and Others

MOTOR RACES
Sat., June 28
8:15 P. M.

BASEBALL SUMMARIES

SOUTHERN LEAGUE.

Games Friday.

Atlanta at Memphis.
Chattanooga at New Orleans.
Birmingham at Montgomery.
Nashville at Mobile.

Standing of the Clubs.

	W.	L.	Pc.		W.	L.	Pc.
Mobile	46	29	.613	B'ham.	32	36	.471
Mont.	39	31	.557	M'phis.	33	37	.471
Chat.	37	31	.544	N'ville	32	37	.464
Atlanta	35	32	.522	N. Or.	24	45	.348

Thursday's Results.

Memphis 13, Atlanta 3.
Birmingham 4, Montgomery 2.
Mobile 3, Nashville 1.
Chattanooga 1, New Orleans 0.

AMERICAN LEAGUE.

Games Friday.

Cleveland at Chicago.
St. Louis at Detroit.
Philadelphia at Washington.
New York at Boston (two games).

Standing of the Clubs.

	W.	L.	Pc.		W.	L.	Pc.
Phila.	46	15	.754	W'ton.	34	31	.523
C'land.	40	26	.606	Detroit	27	41	.397
Ch'go.	36	31	.537	S. Louis	26	44	.371
Boston	31	28	.525	N. Y.	18	42	.306

Thursday's Results.

Chicago 7, Cleveland 5.
St. Louis 7, Detroit 5.
Philadelphia 11-10, Washington 2-3.

NATIONAL LEAGUE.

Games Friday.

Boston at New York.
Brooklyn at Philadelphia.
Chicago at Cincinnati.
Pittsburg at St. Louis.

Standing of the Clubs.

	W.	L.	Pc.		W.	L.	Pc.
Phila.	37	19	.661	P'burg	28	33	.459
N. Y.	37	23	.617	S Louis	26	36	.419
B'klyn.	32	26	.552	Boston	25	36	.417
Ch'go.	32	30	.516	C'nati.	23	39	.371

Thursday's Results.

Brooklyn 5-4, Philadelphia 2-2 (first game 14 innings.)
New York 5-11, Boston 4-3.
St. Louis 5, Pittsburg 4.
Cincinnati 5, Chicago 3.

SOUTH ATLANTIC LEAGUE.

Games Friday.

Albany at Charleston.
Savannah at Columbus.
Jacksonville at Macon.

Standing of the Clubs.

	W.	L.	Pc.		W.	L.	Pc.
S'vnah	1	0	1.000	Albany	0	1	.000
J'ville.	1	0	1.000	Macon	0	1	.000
Chas'n.	1	0	1.000	C'bus.	0	1	.000

Thursday's Results.

Charleston 4, Albany 0.
Jacksonville 3, Macon 2.
Savannah 9, Columbus 3.

EMPIRE STATE LEAGUE.

Games Friday.

Waycross at Americus.
Cordele at Valdosta.
Thomasville at Brunswick.

Standing of the Clubs.

	W.	L.	Pc.		W.	L.	Pc.
V'dosta	30	15	.667	A'cus.	20	27	.426
Cordele	29	18	.617	W'er'ss	18	27	.400
T'ville	24	22	.522	B'wick	18	30	.376

Thursday's Results.

Americus 11, Waycross 3.
Thomasville 3, Brunswick 1.
Valdosta 3, Cordele 1.

GEORGIA-ALABAMA LEAGUE.

Games Friday.

Newnan at Anniston.
LaGrange at Opelika.
Talladega at Gadsden.

Standing of the Clubs.

	W.	L.	Pc.		W.	L.	Pc.
G'sden.	26	18	.591	N'nan.	22	24	.478
Opelika.	24	21	.533	LGr'ge	21	25	.447
T'dega.	22	22	.500	An'ton.	20	25	.445

Thursday's Results.

LaGrange 15, Opelika 0.
Newnan 4, Anniston 3.

OTHER RESULTS.

American Association.
Milwaukee 7, Minneapolis 2.
Kansas City 5, St. Paul 1.
Columbus 6, Louisville 5.
Indianapolis 5, Toledo 2.

Carolina Association.
Greensboro 8, Winston-Salem 6.
Asheville 3, Durham 1.
Charlotte 5, Raleigh 3.

Federal League.
Indianapolis 9 Chicago 3.
Chicago 1, Indianapolis 0.
Covington 6, Cleveland 1.
Pittsburg 8, St. Louis 3.

Virginia League.
Roanoke 4, Petersburg 2.
Richmond 8, Newport News 1.
Norfolk 5, Portsmouth 1.

International League.
Toronto 7, Providence 6.
Baltimore 5, Buffalo 2.
Newark 6, Montreal 5.
Rochester 12, Jersey City 4.

Appalachian League.
Morristown 7, Bristol 3.
Knoxville 4, Rome 4.
Johnson City 6, Middlesboro 3.

Cotton States League.
Jackson 7 Clarksdale 4.
Selma 10, Meridian 2.
Pensacola-Columbus, postponed.

Texas League.
Dallas 6, Beaumont 5.
Galveston 4, Fort Worth 2.
Waco 5, San Antonio 2.
Austin 6, Houston 2.

ALL-AMERICAN OARSMEN PICKED BY EXPERT PEET

NEW YORK, N. Y., June 27.—Syracuse is given three men, Cornell the same number and Washington and Columbia one each in Dr. Walter Peet's All-America eight. The eminent American critic has followed the oarsmen at close range, and is capable of choosing a representative eight as perhaps no other in the country.

Dr. Peet bases his selection on the performances of the oarsmen during the practice spins and intercollegiate race.

The men selected follow:

Thurston, Syracuse; Hilfinger, Syracuse; Propst, Syracuse; Dole, Cornell; Lum, Cornell; Butts, Cornell; Walske, Washington; Downing, Columbia.

Substitutes: Hiscox, Cornell; Thatcher, Cornell; Campbell, Washington; Goodale, Harvard.

WISCONSIN ABOUT TO PASS LAW PERMITTING FIGHTS

MADISON, WIS., June 27.—Legalized boxing in the State of Wisconsin is almost a certainty. To-day those who are in close touch with the political situation hereabouts declare that before the close of next week the bill will be in the hands of the Governor and that he will affix his signature.

MONEY
LOANED TO SALARIED MEN AT LAWFUL RATES
ON PROMISSORY NOTES
Without Endorsement
Without Collateral Security
Without Real Estate Security
NATIONAL DISCOUNT CO.
1211-12 Fourth National Bank Bldg.

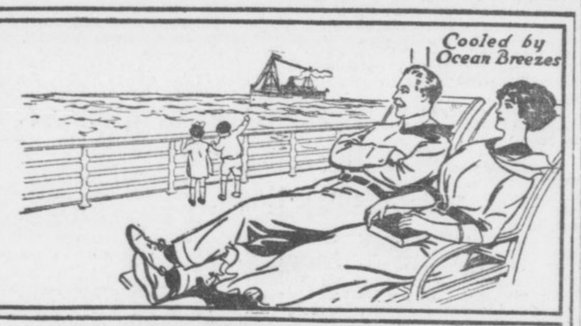

TAKE A TRIP BY RAIL AND SHIP
Through trains, large, easy and well-ventilated coaches, parlor and sleeping cars, via
CENTRAL OF GEORGIA RAILWAY
to the port of Savannah, Ga., thence a joyous sea voyage on large palatial ships to the big cities and cool summer resorts in the East.
ROUND-TRIP FARES FROM ATLANTA
Including meals and berth on ship
New York.....$38.25 Baltimore....$29.25
Boston.....42.25 Philadelphia..34.05
Proportionately low fares from other points.
For all details, berth reservations, etc., ask the nearest Ticket Agent.
WARREN H. FOGG, District Passenger Agent,
Cor. Peachtree and Marietta Sts., Atlanta, Ga.

The Ginger Ale That Tastes Good Relieves Thirst Aids Digestion
SAY RED ROCK SAY IT PLAIN
Drink It at the Ball Game Parks Stands Stores and in Your Home
By the Glass or Small Bottle 5c
Also in Pints and Quarts
Yes, we make that good LEMO-LIME you buy at the Ball Park, Stands, Stores

GREATEST CARD EVER FOR MEET AT MOTORDROME

JACK PRINCE has put the kibosh on the Richards-McNeil First Prize Trust that has been gobbling all the fat money out at the local Motordrome. And he did it very simply. He just changed the program a bit.

The idea was that, by eliminating Richards and McNeil from the sweepstakes and the purse, grand races would be produced. It would be a wise man who could pick the winner, with those two out.

But, of course, the public wants to see McNeil and Richards take another shot at their celebrated warfare for first honors. In consequence these two have been matched for a series of three races, each at three miles.

Match Race a Wonder.

The match races will give the Motordrome patrons their first chance to see McNeil and Richards fight it out—to determine the stirring question of supremacy between the famous Indian No. 23 and the J. A. P. motor. Out of six attempts Richards has won four times, McNeil twice. But Richards has never won when McNeil's motor was right. And on the other hand, Richards' machine has never faltered, while the Jap gets out of order like a delicate stomach.

It is likely that those sportively inclined will make this event the medium of a plunge. The riders at the track have put up enough so that the losers in the wagering game will kick away the proceeds of a week's work. The present odds are even. The wise lads believe that the J. A. P. motor is faster, but that it will hardly last through three three-mile heats. Anyway, it is a great wagering opportunity.

Races Are Wide Open Now.

With McNeil and Richards out of the sweepstakes and the purse they immediately become great races. With those two men in, it is moderately certain that one or the other would cop, unless they fell. The only interest would be in the contest between the two of them. But this contest has been taken out and will be run off by itself. And it's anybody's race in the main event.

One particularly good feature of the purse and the sweepstakes is that there will be four riders in each of the two preliminary heats. Two riders in each heat will qualify for the finals. There will, therefore, be four riders in each final event as well.

All Have a Chance.

The riders who have a chance at the two main prizes will be about as numerous as the entries. Morty Graves, Georges Renel, Freddie Luther, George Lockner, Billy Shields, Harry Swartz, Henry Lewis and Harry Glenn are about evenly matched. Of course, Graves and Renel look particularly dangerous, but the winner may turn up among the other six riders.

Anyway, it will be a great race. With four riders in each heat, with the two most dangerous competitors removed to a match race and with virtually a new layout, there will be big competition Saturday night.

For the match race the largest purse of the season has been offered, and McNeil and Richards will go after it for blood. There will be three heats in this event, each at three miles. McNeil is putting in twelve hours a day trying to strengthen every weak point of his machine, and he believes he will have the "Auld Nick," as he calls it, ready to go through all three heats without a bobble.

GEORGIAN SPORTS COVERED by EXPERTS

SILK HAT HARRY'S DIVORCE SUIT -:- -:- Bunk Invites the Harry Family to the House

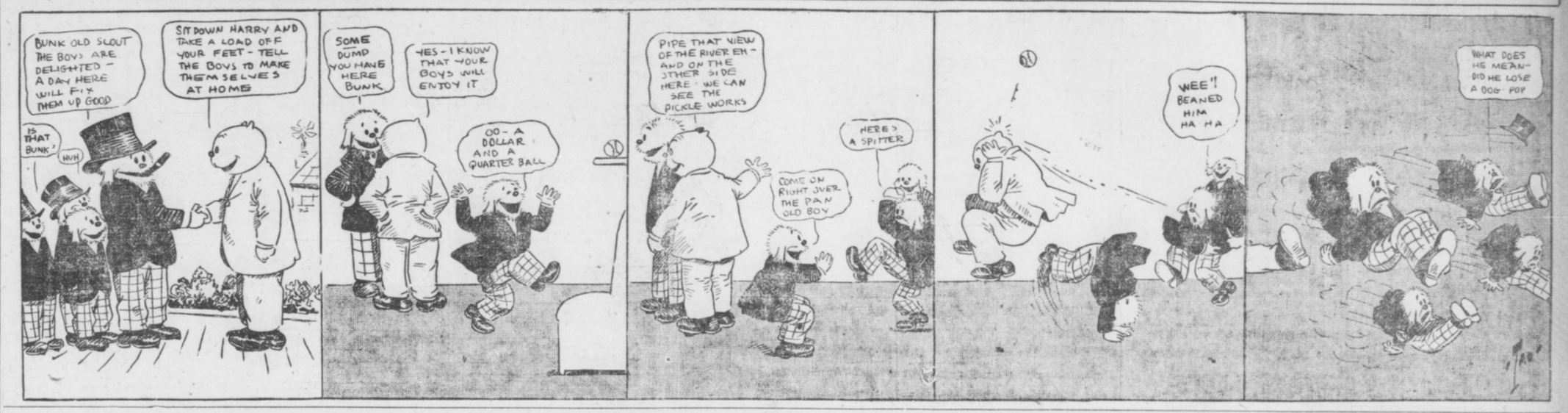

Krazy Kat :: :: :: :: Ignatz Guessed Wrong Again



Sporting Food

By GEORGE E. PHAIR

RESPITE.

"What are the athletes smiling for?"
the baseball rooter cried.
"It looks like rain! It looks like
rain!" the baseball scribe replied.
"Why do they look so bright and
gay?" the baseball rooter cried.
"The game is rendered on the fritz,"
the baseball scribe replied.
For it fills their hearts with gladness
when the rain begins to fall.
Though the fans would rather see
them in the act of playing ball
They are dealing pairs and flushes
and they do not mind at all,
And they'll play the old P. G. till
early morning.

One is surprised to read a boxing expert's dope to the effect that Eddie McCoorty needs a regular manager. Were we to be asked, we should suggest a regular guardian.

Not that we study the market reports, but the fact that motorcycle racers wear football headgear leads one to suppose that the price of ivory is high.

Giff Pinchot may be a great little conservationist, but he has nothing on Chris Mathewson, who goes through nine innings with 70 heaves.

We had begun to believe in the theory that there were only seven original jokes until we learned that Jim Corbett was about to deliver lectures before the W. C. T. U.

There is no fault to be found with Mr. Mathewson's remark that "the Cubs have developed considerable puissance," except that Heine Zim may get the impression that the said Mathewson has been calling him names.

In other words, that Calgary jury decided that Arthur Pelky was not guilty, but don't do it again.

Up to date Jimmy Coulon has not emitted any paeans of joy over the fact that he is matched with one Kid Williams.

There are two ways to look at Mr. Coulon's work in Kenosha. One is that he has not had many fights lately and the other is that he is lucky he hasn't.

FINE CHANCE.

Lives of Rube Waddells remind us
We may kid old Father Time,
But a few short years will find us
On the blink without a dime.

A kindly informant informs us that Hamid Kalla Pasha, the near Mohammedan, is NOT gathering kale in the East. This stimulates our admiration for the East.

Many a time and oft one is led to wonder how Harvard would spend its leisure moments if it did not have Yale to beat.

The recent work of Hal Chase demonstrates that Jimmy Callahan is one of our best little temperament tamers. James is now qualified to handle a flock of grand opera singers.

As we understand it, Connie Mack and gang are losing a lot of sleep in their efforts to decide what to do with the winner's end of the world's series next fall.

Still, if Mr. Pelky can only keep up his batting average there will be no strenuous objection if he tackles a few more white hopes.

Luther McCarty's end of the Calgary fight, after his manager had paid his own expenses, was $26. Managing—that's a business.

SOME DAY HE MIGHT.

"He smiled at me!" the umpire cried,
and drew his final breath,
And with a wild and startled look he
drifted to his death.
The doctors laid the killing at the
door of Heinc Zim,
And found the umps had met his end
when Heine smiled at him.

Announcements Out For W. G. A. Tourney

The fifteenth annual tournament for the Western Amateur Championship, open to amateur golfers who are members of clubs enrolled in the membership of the Western Golf Association and bona fide residents of the territory covered by the association, will be played on the course of the Homewood Country Club, Flossmoor Ill., July 21 to 26.

The tournament will be played under the rules as approved by the Royal and Ancient Golf Club of St. Andrews, Scotland, together with such special ground rules as may be announced by the directors.

Entries for the amateur championship will be accepted only from club secretaries, who must certify all entrants as members of their respective clubs and as bona fide residents of the territory covered by the association. Entries close at 5 p. m., Monday, July 14.

The entrance fee is $3 for each person, and this covers all events. No entry will be accepted unless accompanied by the entrance fee.

The golf associations of the world have been invited to send a team of four players to compete for the Olympic team trophy, the competition for which will be held at the Homewood Country Club, Flossmoor, Ill., on Saturday, July 19, the Saturday preceding the Western Amateur Championship Tournament.

The competition is 36 holes, medal play. Total medal scores of each team to count.

There is no entrance fee for the Olympic team trophy competition. Entries close with Secretary Willard at the clubhouse of the Homewood Country Club, July 18.

This is an association and not a club team event. All the members of a team may, however, be from one club, but the entry represents the association of which the club is a member, and not the club. Therefore, all entries for the Olympic team trophy competition must be made through an officer of the association, not of the club.

GEERS' PACERS FOR 1913 LOOK CERTAIN WINNERS

NORTH RANDALL, O., June 27.—Pop Geers, the grand old man of light harness racing, has arrived here with a bunch of 27 horses, which he will train for the Grand Circuit races.

It is doubtful if Pop, in his palmiest days, ever started a campaign with as likely a looking bunch.

For the pacing features Vernon McKinney (2.01 1-2), John Patchen II, the demon pacer of 1912, and Don Densmore (2.02 1-2) form a trio the like of which has never been found in one stable since the harness sport first came into prominence.

Aker and The Assessor are the candidates for the slow pacing events.

Dudie Archdale (2.04 1-4) and Anvil (2.06) are Geer's reliances in the free-for-all trots.



CHRISTY MATHEWSON'S BIG LEAGUE GOSSIP

NEW YORK, June 27.—Boston has finally hit its stride. Jake Stahl's team has picked up wonderfully in the last couple of weeks, but I doubt whether they will be able to catch the fast-flying Athletics. The Red Sox are more than ten games behind the Athletics now, and, to my mind, there is no team in the world which can spot the Athletics ten games on the first of July and catch them.

The American League race is divided into three parts, as J. Caesar so aptly remarked anent Gaul. The Athletics and Cleveland are the contenders. The Red Sox, White Sox and Washington are arguing it out to see which one of the three finally drops back into the second division, because it looks as if one would surely land there. Probably it will be either Washington or Chicago. The Red Sox should finish in the first division. Washington has been a great disappointment after its fine showing last year.

* * *

THE New York, Detroit and St. Louis teams are struggling to find out which one will wind up in the final place. Chance has predicted the Yankees will finish sixth, but they will have to do a lot of hustling to beat out Detroit. Chance has greatly improved his club, but it could stand a lot of it.

* * *

THE Giants' pitchers made a grand showing throughout the West. Tesreau, of the veterans, was the only one who was not up to his mark of last season. He lacked control in a couple of starts, the heat apparently affecting his big bulk during one of his starts in Cincinnati. Fromme was a consistent performer, appearing in two tough games and getting away with both of these. Marquard also pitched some grand ball, losing a couple of decisions through no fault of his own, but on account of errors in his support. Demaree likes this hot weather and should travel at a big clip to the end of August. The Giants' future looks very rosy, and I can see no reason why we should not take our third pennant. The team is going exceptionally smooth now, so well that a man of the caliber of Herzog is sitting on the bench because McGraw does not care to trifle with his luck and break up a winning combination. I do not think of another club in the league on which Herzog would not be working regularly. It is through no fault of his own that he is not, but because he was ill for a few days and Shafer had jumped into his job with a splash before he could recover.

* * *

THE other three contenders for the flag are Brooklyn, Philadelphia and Chicago. The Cubs look like three times as good a club as appeared in the East wearing the Chicago uniforms in the early season. Brooklyn had a sinking spell some time ago, but looked to us as if it had come back last week. The team is playing good, consistent ball, and the pitchers are on the mend. Philadelphia, judging by its position at present, has the best chance of the three.

(Copyright, 1912, by the McClure Newspaper Syndicate.)

Railroad Jim Hill Now Baseball Mogul

SPOKANE, WASH., June 27.—James J. Hill, railroad magnate, has gone into the baseball business. Today the Hill line, the Spokane and Inland Empire Railway Company, became the sole owner of the Spokane baseball franchise and team of the Northwestern League by purchasing the interest of Joseph P. Cohen, who has been president for five years. F. C. Farra will become temporary president of the club until an experienced baseball man is chosen.

DROPSY TREATED. Quick relief, swelling, short breath soon removed, often entire relief in 15 to 25 days. Trial treatment sent FREE. Write Dr. H. H. Greens Sons, Box O, Atlanta, Ga.

Schmidt Won Praise of Britons

Youthful Golfer Makes Big Hit

THE British press has devoted columns of comment on the personality and playing of Heinrich Schmidt, the Massachusetts golfer, who came so near defeating Harold Hilton, the English crack, in the recent tournament over the St. Andrew's links.

It was Schmidt's great match with Harold H. Hilton, once more the British champion, that caused the sensation.

One paper comments on Schmidt as follows: "The latter (Schmidt) accomplished a great performance in defeating E. A. Lassen, the ex-champion, by 3 and 2 in the third round after Lassen had been three up at the fifth. Schmidt wears a black velvet hat, an air of exceeding gravity, and football boots in each of which are 50 nails. Schmidt, who is only 23, was so filled with ambition to shine in the British championship that he worked his way across the Atlantic in a cattle boat, and he turned out to be one of the greatest surprises of the competition."

His Positive Iciness.

Still another publication comments further about the doughty little Massachusetts collegian in the following strain: "Apart from the wonderful fight he put in losing only one—the nineteenth—green to the famous amateur and champion, Schmidt fascinated the immense gallery by his positive iciness. Probably for the first time in his life Hilton was seen to be playing the odd in the matter of coolness and deliberation. The American is not at all perky, but his preparations before playing each shot are so mathematical as to ruffle almost any opponent but one of Hilton's experience. The match was in progress for three hours and a quarter, of which time Schmidt took up two-thirds of the period occupied by the two men before addressing the ball.

"Schmidt crouches down to view the line of every put, long and short, from both sides of the line, and then after practicing a swing with a putter he once more views the line from behind the ball before laboriously taking his stand and addressing the ball. He is much the same on the tee and through the green. Apart from his tedious preliminaries, however, Schmidt is a fine golfer. His style is most graceful and he hits the ball cleanly and swiftly with perfect swing and follow through. There is no doubt that Schmidt gave Hilton a great, big fright and I attribute that rare accomplishment to his leaving the Hoylake man miles behind in coolness. Coming home the golf, so far as the scores went—each taking 42—was not good, but it will be memorable for the fighting spirit displayed by Schmidt, who was generally playing the odd and getting out of difficulties by sheer gameness. Going out it was an equally fine struggle with far better results. Schmidt was 2 up at the fifth and 1 up at the eighth, but Hilton squared at the turn by holing a 3 after the most sensational shot of the match by Schmidt, who, following a topped tee shot into the bunker, raised the enthusiasm of the crowd by standing in water and with his iron placing the ball on the green 30 yards ahead."

The "American Peril."

Another critic gives this appreciation of the American: "Only those who saw it can realize how very imminent was the American peril. Certainly there were two further lines of defense behind Mr. Hilton, but neither of them could be considered proof against Mr. Schmidt's deadly, calculating, resolute onslaught. What might have happened it is impossible to say, but it was at any rate with a sigh of profoundest thankfulness that the crowd saw the gallant young American beaten, and the frantic cheers for Mr. Hilton were the highest possible compliment to Mr. Schmidt; not that they did not cheer Mr. Schmidt, for he had a great reception at the finish. He is very far from being an attractive golfer to watch. His swing, though wonderfully true and sound, lacks grace, and the really appalling slowness of his preliminary inspections, cogitations and trial swings makes a great demand on the patience of opponents and spectators. Nevertheless, his plucky, modest, quiet manner and his indubitable skill won the crowd in spite of themselves, and if America can produce (as it is said she can) many more young players just as good as Mr. Schmidt, then the tragedy of Mr. Travis is likely to be re-enacted sooner than we either like or expect."

DON'T BE TORTURED

Eczema can be instantly relieved and permanently cured. Read what J. R. Maxwell, Atlanta, Ga., says. It proves that

Tetterine Cures Eczema

I suffered agony with severe eczema. Tried six different remedies and was in despair when a neighbor told me to try Tetterine. After using $5 worth I am completely cured.

Why should you suffer when you can so easily get a remedy that cures all skin troubles—eczema, itching piles, erysipelas, ground itch, ringworm, etc. Get it to-day—Tetterine. 50c at druggists, or by mail.

SHUPTRINE CO., SAVANNAH, GA.

NO 'EXHIBITION' FOR M'AULIFFE; ONE IS PLENTY

CHICAGO, June 27.—Reference to "Young Mitchell's" final ring battle brings to mind the last boxing match in which Champion Lightweight Jack McAuliffe appeared. It was in Seattle, and Jack came near being handed the first defeat of his career.

"I was playing at one of the theaters in Seattle, and had met some of the good fellows about town," said Jack, relating the incident. "They had an athletic club and told me that there was a young chap named Green they wished to try out and asked me if I would box six rounds with him. 'Just an exhibition,' they said. And I agreed.

Scared from Start.

"Well, believe me," continued Jack, "it was some exhibition and came near making an 'exhibition' of me. I was hog fat and all out of condition, and when I got into the ring and looked across at Green—well, I says to myself, 'Go slow, Jack, or he'll get you.' He was a likely youngster, trained to the minute, and, as I afterwards discovered, could have gone 20 rounds without breathing hard. The only thing in my favor was that he knew I was Jack McAuliffe, but that didn't help much.

"I tried to frighten him in the first round by going right after him, but he was there, too, and at the termination of the round I was glad to get a rest. From that on I stalled, and if Green had known how I felt he would have waded right in and walloped me good.

Saved by Stalling.

"In the fourth round I prayed that the police would interfere, but they didn't and I managed to get through. The fifth round found me going fast, and the final, the sixth, I just loved Green with clinches that the referee couldn't break. That three minutes was an hour and a half, but I was on my feet at the gong, and I have not boxed since, and if I do, I hope my friends will have me locked in the foolish house."

COVINGTON TO ST. LOUIS.

DENISON, TEXAS, June 27.—Clarence Covington, first baseman with the Denison team of the Texas-Oklahoma League, to-day was sold to the St. Louis Americans. It was reported that the price was $1,250.

CARDINALS WANT MARKS.

BLOOMINGTON, ILL., June 27.—Heinie Pietz, scouting for the St. Louis Cardinals, came here to-day to watch Pitcher Fred Marks. Pietz may make the local club an offer for him.

"THE OLD RELIABLE"
PLANTEN'S BLACK C & C CAPSULES
REMEDY FOR MEN
AT DRUGGISTS OR TRIAL BOX BY MAIL 50c
FROM PLANTEN 93 HENRY ST. BROOKLYN, N.Y.
—BEWARE OF IMITATIONS—

Ritchie Is Favorite For Battle on July 4

SAN FRANCISCO, June 27.—Though betting on the Ritchie-Rivers July 4 battle has not yet reached its height, odds being 10 to 8, with Ritchie favorite, indications to-day are that 2 to 1 will prevail when the men enter the ring. Ritchie money is plentiful, but is being held back. Ritchie is now within 2 1-2 pounds of 134, which he is required to make at ringside for Rivers.

If you have anything to sell advertise in The Sunday American. Largest circulation of any Sunday newspaper in the South.

Rodel-Smith Winner To Meet New Champ

NEW YORK, June 27.—There is every prospect of a lively ten-round boxing bout in Madison Square Garden to-night when George Rodel, the Boer heavyweight, clashes with "Gunboat" Smith, of California.

These men met several months ago when Smith earned the decision. The winner will be in line for a bout in the Garden with Jim Flynn or Arthur Pelky. Smith was the favorite last evening. There will be several good preliminaries.

Nearly everybody in Atlanta reads The Sunday American. YOUR advertisement in the next issue will sell goods.

ANY SUIT IN OUR HOUSE

$5 DOWN

$19.95 $1 A WEEK



You can walk in our store to-morrow and take your choice of any suit in the house at $19.95. This includes blues, blacks and everyhigh priced suit we own.

VALUES Up To $30

The suits we have to offer you at this price are suits we sold at $25 and $30. Seventy-five per cent of the lot are blue serges (plain and fancy), the remainder are plain grey worsteds and fancy cassimeres. We also have reduced all suits up to $22.50 to $16.95, but have very few left at this price.

UNITED Credit Clothing Company | 28 West Mitchell

R U Wearing Red Seal Shoes Made in Atlanta ? 93 Peachtree

"THE VICTOR"



DR. WOOLLEY'S SANITARIUM

Opium and Whisky and all inebriety and drug addictions scientifically treated. Our 30 years' experience shows these diseases are curable. Patients also treated at their homes. Consultation confidential. A book on the subject free. DR. B. B. WOOLLEY & SON, No. 3-A Victor Sanitarium, Atlanta, Ga.

Advertise and the World Will Trade With You. Don't and 'Twill Leave You Alone

Poultry, Pet and Live Stock

Is Poultry Culture And Egg Production Affected by Climate?

Also Question Answered From Raiser Who Has Had Little Chicks to Die Shortly After Hatching.

Edited by Judge F. J. Marshall.

A subscriber to one of the Northern poultry papers asks if poultry culture and egg production could not be made more profitable in a warm climate like Georgia or Florida than a cold one. The editor answers with a big NO. We believe this editor is surely mistaken. And we think we understand why he makes this assertion that he does.

He has evidently concluded because the South does not produce eggs in proportion to its area that the hens do not do their duty.

While the truth of the matter is that in this genial Southern climate our hens can be made to do duty a greater part of the year than in the cold and frozen North and these eggs can be produced at less cost per dozen on an average for the reason that the hens do not have to be housed in expensive houses, and it takes much less food to keep the body in a normal laying condition than it does when it is so cold.

The hens can be out of doors and in the natural sunshine and warmth so conducive to health and egg production. The reason the South is so far behind in the matter of egg production in proportion to her area and population is that hundreds of farmers scarcely raise enough chickens and eggs to supply their own tables, to say nothing of supplying the markets. Of course there are a few limited sections of the South where they make a great business of shipping chickens and eggs to the Eastern markets, but this area is but a small part of the whole South.

But in the East and North the chicken market business has been one of the leading means of a livelihood for small farmers for generations, to say nothing of the immense plants making a specialty of eggs and broilers. We believe it is an accepted fact that warm air and sunshine are the strong factors for egg production, consequently any one who has become at all familiar with the average winters of the Gulf States knows that the natural conditions are ideal for this purpose, but, of course, to make a success at the business even under these most favorable conditions everything that nature affords must be made the most of.

Making the effort that must necessarily be made in the colder States of the North, I see no reason why we should not as a people take the very front ranks in the business. But these favorable natural conditions seem to have had the tendency to make us careless as a class in all classes of agricultural pursuits.

Judge Marshall: Can you tell me what causes my little chicks to die? When they are first hatched off they are as well as they can be, looks like, and seem to do well until they are eight or ten days old. Then they begin to droop and get weak and are soon all dead. They don't have bowel trouble. I have cut several of them open after they died to see if I could find anything that I thought would cause them to die. The gall looked like it was larger than it ought to be. And some of them had turned dark green around the gall. I took out one gall to-day without bursting it, so I could tell you about the size it was and see if you thought it was too large. I laid it on the paper and marked around it with a pencil as close as I could to give you a better idea of the size of it. Now, if you can give me a remedy for the trouble I will thank you very much.

MRS. L. F. B.

Plain Dealing, La.

Answer: The trouble with your chicks is one of two or three things, or, perhaps, a combination of them. It looks a good deal like what we call general debility as the result of the too close inbreeding of the parent stock for generations back. Just letting the same roosters, old and young, that you happen to raise year after year run with your hens. Such a course will eventually put you in such a position that you will hardly be able to raise any young stock and particularly a little late in the season. The eggs will not only not hatch well, but will give you chicks that will live but a short time for a simple lack of vitality to even make a start in life. There is just such trouble upon hundreds of farms throughout the country. Is it any wonder that farmers are heard to complain that it is hard work to raise any chickens and that chicken raising does not pay? It is just that lack of interest to induce him to make good healthy crosses such as he would think he was obliged to make in his cattle or hog breeding to insure health. Then there is the trouble that is a kin to the other and that is hatching from eggs late in the season laid by hens that have been laying almost constantly since early winter time without a rest. Such hens have become quite low in vitality and very naturally their eggs will throw chicks with but little stamina for the race of life and are ready to keel over at the first round.

Then we have the mites that are always with us or rather with our hens unless we make a vigorous protest and assert our rights early in the season. When they are numerous they will not let a lot of young chicks get much of a start in life until they will snuff it out. Look out for them at all events. I am pretty sure that one if not more of these things I have mentioned is your trouble, but you will have to be the judge.

Bantams.

FOR SALE—Seabrights and Red Pyle game bantams. These are prize winners, Atlanta, December, 1912. H. Strond, 23 Haygood Ave. Main 2805. 6-26-51

Eggs—All Varieties.

THE EGGS of different varieties of fowls will be found classified under their respective breeds in the future, instead of under the classification of "Eggs."

Leghorns.

1,000 GRAND White Leghorns; breeders; of our celebrated "Model" strain; in perfect health; pure white, and heavy layers; must have room; sacrifice price, $1 each. Order to-day. Model Poultry Farm, "The Farm of Quality," Box G, Colbert, Ga. 6-17-29

Plymouth Rocks.

PEN Partridge Rocks, the coming variety, cost $25 from Noftzger, originator. Sell for $15 as am leaving Atlanta. Address P., Georgian, Box 515. 6-25-2

Poultry—All Varieties.

HOW to grow alfalfa and become rich; booklet telling how easily it can be done for a 2c stamp. Loring Brown, Box G, Smyrna, Ga. 6-26-17

FREE RANGE DUCK AND POULTRY FARM, Chamblee, Ga. Large stock of White Runners, Leghorns and Rhode Island Reds, enables us to ship fresh eggs, strong and fertile. Write for prices on stock and eggs if you want a bargain. 1-21-13

Pigeons.

WANTED—FRESH SQUABS weekly from breeders. John E. Gay, Atlanta, Ga. 35-24-6

FOUND—If you lose anything and will advertise it in Hearst's Sunday American and Atlanta Georgian you will surely recover it if it is found by an honest person. A three-time ad seldom fails. Remarkable recoveries are brought about every day through the Lost and Found column.

Poultry, Plants and Seeds.

H. G. HASTINGS & CO.

OUR NORTH SIDE AND INMAN PARK DELIVERIES LEAVE THE STORE AT 9:30; SOUTH SIDE AND WEST END AT 2 P. M. GOODS ORDERED BEFORE THESE HOURS WILL BE DELIVERED SAME DAY.

CHICKENS need more care and attention the next two or three months than any other time during the year. It is perfectly natural for chickens to have lice and mites, and unless you look after them they will multiply in such quantities to prove profitable. The little chicks will not reach the growth they should and the hens will not lay if they are covered with these pests. We have ties that you can not expect your flock remedies that will positively get rid of them and the cost is very little. For 35c you can get a can of either Lee's, Conkey's or Pratt's Lice Liquid and we will guarantee either of these preparations to give entire satisfaction.

WE have just gotten in a lot of nice, fresh, clean Red Comb Feed. The price for scratch and mash is $2.25 per 100 pounds.

WE are offering Baby Chick Feed at $2.15 per 100 pounds for the next few days. You know the regular price is $2.50 per 100 pounds. Better take advantage of this.

Dogs.

FOR SALE—Toy French poodle; fine stock. Phone Ivy 4304-J. 6-25-31

FOX TERRIER PUP for sale. 436 Washington St. Phone Main 5061-J. 6-25-43

FOR SALE—Shepherd dog, one year old, weighs 50 pounds; extra fine; well trained. Atlanta Phone 1131. 6-26-29

Horses, Mules, Vehicles, Etc.

FOR SALE—One dray wagon, horse and harness. Apply 375 Edgewood Avenue. Ivy 3016. 6-26-53

FOR SALE—Surrey, horse and harness, also double Brewster victoria; bargain. Apply Juniper, Apartment No. 1, 110 East Seventh Street. 30-26-6

WANTED—MISCELLANEOUS.

WANTED—Small gas stove; must be a bargain. Phone Ivy 967-L. 6-26-30

I BUY MEN'S old clothes and shoes. Drop a card. I. Bock, 177 Gilmer St.

WANTED—Old feather beds; feathers cleaned, mattresses renovated. Main 4840, Atlanta 1476. 6-25-37

WANTED—To buy second-hand five-passenger automobile. Call Ivy 6207, or write H. A. D., 46½ Auburn Avenue, Room 10. 6-25-57

WANTED—To buy one second-hand gasoline two or three-horsepower engine. Must be a bargain. State condition and price. J. R. Cole & Co., Sharpsburg, Ga. 6-26-59

WANTED—Good second-hand upright piano by young lady with good position; small cash payment, easy terms. Address "Flora," Box 7, care Georgian. 38-24-6

SAVE MONEY NOW on Furniture at HIGH'S.

DROP A CARD
We'll bring Cash for
Old Clothes and Shoes.
"THE VESTAIRE."
166 Decatur Street.

WE PAY HIGHEST cash prices for household goods, pianos and office furniture. Cash advanced on consignments. Central Auction Company, 12 East Mitchell Street. Bell phone Main 2424. 3-26-26

THE BEST Want Ad days in The Atlanta Georgian are Monday, Tuesday, Wednesday, Thursday, Friday and Saturday. On Sunday read them in Hearst's Sunday American. Try them all. The results will surprise you.

MEDICAL.

DROPSY CURED—Relieves shortness of breath in 36 to 48 hours. Reduces swelling in fifteen to twenty days. Colvin Dropsy Remedy Company, 408 Austell Building, Atlanta, Ga. 5-25-11

DR. EDMONDSON'S Tansy, Pennyroyal and Cotton Root Pills, a safe and reliable treatment for painful and suppressed menstruation, irregularities and similar obstructions. Trial box by mail, 50c. Frank Edmondson & Bro., manufacturing chemists, 11 North Broad St., Atlanta.

PURCHASE MONEY NOTES.

PURCHASE money notes for sale. I have $2,000 gilt-edge second mortgage notes that I would sell at a liberal discount, payable $40 a month. James H. Reynolds, 1520 Candler Bldg. Ivy 5213. 6-14-43

THE ATLANTA GEORGIAN
Published by The Georgian Company,
20 East Alabama St., Atlanta, Georgia.
Entered at Atlanta postoffice as second-class matter.
Subscriptions Payable in Advance.
One year, mail, postage prepaid, $5.00
Six months, mail, postage prepaid, 2.50
Three mos., mail, postage prepaid, 1.25
One month, mail, postage prepaid, .45
Subscriptions Payable in Advance.
Delivered by carrier, one year..... $5.20
Delivered by carrier, six months.. 2.60
Delivered by carrier, three months. 1.30
Delivered by carrier, one month .45
Delivered by carrier in Atlanta and other cities, one week ..... .10

ARE YOU LOOKING for competent help? The "Situations Wanted" columns of Hearst's Sunday American and Atlanta Georgian are brimful of life in every line of business in each issue.

BUSINESS GUIDE

Auction Sales of Furniture and Household Goods.

CENTRAL AUCTION COMPANY, 12 East Mitchell Street, buys and sells everything; regular auction Tuesday and Friday. Bell phone Main 2424. 10-3-41

Banks.

AMERICAN NATIONAL BANK.
Corner Alabama and Broad Streets.
CAPITAL AND SURPLUS $1,000,000.

Barber Shops.

15c HAIR CUTS 15c
AT NO. 2 VIADUCT PLACE.
6-17-35

Baseball Score.

PLAY Baseball scores given by innings at 77 Peachtree Street. You will find the standing of all the leagues. BALL

Bicycles.

FOR BICYCLES and supplies, see D. Alexander, 54 N. Pryor. Main 3116. Repair Work a Specialty. 3-27-51

Blacksmithing.

STRUCTURAL STEEL AND IRON WORK.
WE make all kinds of metal windows and doors, also window gratings and hangers of all kinds. Anderson Bros. & Rich, 372 Edgewood Avenue. 4-2-7

Builders.

LET US BUILD you a home. Will buy you a lot or pay off your lot. Terms to suit. 400 Temple Court. Main 4189. 4-16-16

Carpenter and Builder.

FLY—SCREENS—FLY
COME see our roll-away screen, our roller-bearing screen, our sliding screen; none better. It will pay you to see our goods and get prices. 217 Kiser Bldg. Main 1319. Porter Screen Company. J. J. Crawford, Agent. 6-12-13

ALL KINDS OF REPAIR WORK. D. M. WHEELER, 19 South Forsyth St. Phone M. 4186. Atlanta 1547. 12-31-16

Carpets and Rugs Cleaned.

ATLANTA STEAM CARPET CLEANING COMPANY (INC.), 27 West Alexander Street. Phone Ivy 4186. Moist and dry cleaning. Rugs woven from your old carpets and rags. Porch shades made to order. 5-27-8

Cash Registers.

NATIONAL CASH REGISTERS.
60 NORTH BROAD ST., ATLANTA.

Coal, Coke and Wood.

S. M. TRUITT & SONS,
for dry wood and best coal. 1-31-21

Dentist.

BEST WORK
Crowns (22 k.) $3.00
Bridge work $3.00
Full set teeth $3.00
Filling 50c
R. R. fare allowed 25 miles. All work guaranteed 20 years.
Eastern Painless Dentists
38¾ Peachtree St., Near Walton.
4-2-31

Ear, Nose, Throat and Lung Trouble.

DR. GEORGE BROWN, Diseases of the Ear, Nose, Throat and Lungs, 312-14 Austell Bldg. I have the only compound oxygen plant ever brought South and make this gas daily. Weak, nervous, anaemic and pale people are invited to call. 4-6-13

Engineering and Machine Designing.

G. V. PLANT, M. E.
I DEVELOP YOUR INVENTION.
Dixie Pattern and Machine Works, 262 West North Avenue. Main 2829. 4-5-17

Fly Screens.

PRICE & THOMAS—FLY SCREENS.
PRICE & THOMAS—FLY SCREENS.
PRICE & THOMAS—FLY SCREENS.
PRICE & THOMAS—FLY SCREENS.
PRICE & THOMAS—FLY SCREENS.
62 N. Pryor. Phone Bell Ivy 4203. 6-14-40

FLY SCREENS. FLY SCREENS, FLY SCREENS—Wood fly screens, metal fly screens, hardwood floors, Venetian blinds, metal weather strips furnished anywhere in the South. Write or phone W. R. Callaway, manager, 1403 Fourth National Bank Building, Atlanta, Ga. Main 5310.

Fly Screens Made to Order.

OAKLAND CITY REPAIR WORKS. Carpenter and cabinet work a specialty. Call West 242-L, Atlanta 528. C. F. Dickey, Mgr. 5-1-37

FLY SCREENS.
METAL AND WOOD FRAMES, portable garages. W. J. Baker Company. Bell phone Ivy 926. No. 811 Empire Life Bldg., Atlanta, Ga. 5-1-4

Furniture.

R. F. Jordan Furniture Co.,
144-6 Auburn Ave.
Bell Phone Ivy 4467;
Atlanta Phone 1800.
Old goods taken in part payment on new.
6-14-41

SAVE MONEY NOW on Furniture at HIGH'S.
T. C. FURNITURE CO.
Cash or easy payments, 415 Marietta, Phone Atlanta 1797. 4-5-12

Hairdressing.

LADIES.
WHY WEAR hair that does not match, when you can have it dyed to match any shade? We have real natural shades in stock. If your switch is not full enough, can make it over and have any amount added at a reasonable price, at
THE S. A. CLAYTON CO.,
36½ WHITEHALL ST.,
SUCCESSORS TO CLAYTON & ZAHN.
M. 1769. 6-11-27

Hat Cleaning.

STRAW HATS, 25c; Soft Hats cleaned and blocked, 35c. George's Hat Cleaning and Shoe Shine Parlor, 3½ E. Alabama Street. 4-10-11

ARE YOU LOOKING for competent help? The "Situations Wanted" columns of Hearst's Sunday American and Atlanta Georgian are brimful of life in every line of business in each issue.

Jewelry.

WATCHES, Diamonds, Jewelry, Eye Glasses, Spectacles sold on the "divided payment" plan to reliable persons.
BANTA-COLE CO.
5 SOUTH BROAD STREET. 6-26-3

Lace Curtains.

WORK called for and delivered; satisfaction guaranteed; prices, 25c to 50c per pair. Call Atlanta phone 2641. 6-2-13

Lighting Fixtures.

ELECTRIC and gas fixtures; all new styles; lowest prices. Queen Mantel and Tile Company, 56 West Mitchell Street. Phone Main 681. 1-16-16

Lime, Concrete, Roofing, Stone.

LADD LIME AND STONE COMPANY. Lime, concrete and roofing stone. 915 3d Nat. Bank Bldg. 2-3-50

Machine Works.

CAMP MACHINE SHOP
275 Marietta Street
METAL WELDING AND MACHINE WORK.
6-15-4

Mattress Renovating.

SANITARY MATTRESS RENOVATING—Factory new and up-to-date; moderate prices; give us a trial. Jackson & Orr Company, Means Street and W. & A. R. R. Both phones. 3-20-14

New Rubber Tires.

NEW RUBBER TIRES put on your baby carriage. Repaired, repainted and re-covered. Phone Ivy 3076. Robert Mitchell, 229 Edgewood Ave. 2-13-9

Phenoline.

A DISINFECTANT, deodorant and germicide; destroys chicken mites and all kinds of insects. Phenoline Co., 106-A Edgewood Avenue. Main 2317, Atlanta 3038-A. 6-11-28

Painting and Tinting.

C. F. BINDER & SON,
MANUFACTURERS of high-grade paints, white lead and creosote stains. We make ready mixed paints to order. Corner LaFrance and Lowry Streets. Bell phone Ivy 5852-J, Atlanta, Ga. 5-27-3

PAINT! PAINT!
THE TRIPOD PAINT COMPANY,
37-9 Pryor Street.
BEST goods, prompt service. Phone us your orders. Phones Bell Main 4711, Main 4710, Atlanta 406. 7-1-12

EMERY CONSTRUCTION COMPANY.
"Let us build you a house,"
"Or paint your old house."
218 Fourth National Bank. Main 1455. 4-29-26

Contract Painting and Wall Tinting.

J. A. JOHNSON, 397 W. Fair St., West 1288-J, for all kinds of painting and tinting. 6-22-137

Printing.

RYBERT & HOLLINGSWORTH
FOR ANY KIND of printing.
We satisfy our customers.
10 Gilmer Street. Bell Main 4600. 5-17-3

Royal Typewriters For Rent.

ROYAL typewriters rented; one month, $2.75; three months for $7.00; special rates to students. Royal Typewriter Co., 46 North Pryor Street. Phone Main 2492. 4-25-17

Safe Cracksman.

Fire and burglar proof safes opened and repaired. C. C. Downes, 29½ Marietta Street. Phones M. 2146. Atlanta 4922 4-5-11

Sand.

SAND.
SAND in any quantity and quality; prompt delivery. S. M. Truitt & Son. 1-13-32

Sewing Machines.

WE RENT new machines with complete set of attachments for $2 per month; also machines repaired; prompt delivery. Both phones 1893. Singer Sewing Machine Company, 79 Whitehall. 9-14-44

Shoe Repairing.

SHOES HALF-SOLED, SEWED, 50 CENTS.
At Gwinn's Shoe Shop, 6 Luckie Street. Opposite Piedmont Hotel. Both phones. 3-26-45

Signs.

SIGNS BROWN SIGN & PAINTING CO., 77½ Whitehall. M. 3780. 8-18-33

KENT ON SIGNS signifies best quality. Kent Sign Co., 130½ Peachtree Street. 3-5-20

Furniture Upholstering.

Upholstering, Repairing and Refinishing Furniture.
W. L. LUNSFORD & CO.
Satisfaction guaranteed. Main 5111, Atlanta 5950-F. 6-16-25

FURNITURE repaired, upholstering, refinishing neatly done. Work called for and delivered. Young K. Carson, 479 Marietta Street. Atlanta 3567. 6-7-29

Stove and Range Repairing.

STOVE DOCTOR.
STOVE, range and furnace repairing. 61 South Pryor Street. Bell Phone Main 1460. Atlanta phone 1410. 4-10-10

DAN, THE FIXER.
STOVES AND REFRIGERATOR REPAIRING.
We sell second-hand gas stoves.
We sweep chimneys.
121 WHITEHALL STREET.
Atlanta phone 2235. Bell phone M. 2599.

Trunks, Bags and Suitcases.

RETAILED AND REPAIRED.
ROUNTREE'S, 77 WHITEHALL ST.
PHONES: Bell M. 1576. Atlanta 1654.

Umbrellas.

UMBRELLAS
Buy from makers. $1.00 up, with detachable handles—kept in repair free.
Taylor Umbrella Co.
116 1-2 Whitehall St.
4-23-3

Wood.

WOOD.
SOUTH GEORGIA mill cut-offs by the carload or any quantity you may want. They make fine kindling. S. M. Truitt & Son. 1-12-32

Store, Office and Bank Fixtures.

W. A. HORNE, President. JOHN C. CANDLER, Sec'y and Treas.
THE FIRM THAT WANTS YOUR BUSINESS.

HORNE-CANDLER COMPANY

DESKS, CHAIRS, FILING DEVICES, STORE, OFFICE AND BANK FIXTURES IN WOOD AND STEEL.
SEND US YOUR PLANS FOR ESTIMATE.
LOOSE LEAF GOODS AND OFFICE SUPPLIES.
CATALOGS ON REQUEST.
84 NORTH PRYOR STREET. PHONES: Ivy 1158; Atlanta 3066.

-:- THE GEORGIAN'S RENT BULLETIN -:-

Legislators' Accommodations

NICELY furnished room. 261 Whitehall Street. Main 5338. 6-22-58

COOL downstairs front room. 339 Courtland. Ivy 6964. 6-23-25

GOOD ROOM and board at 98 Capitol Avenue. Call Main 4413-J. 6-24-7

BRIGHT, clean, nicely furnished rooms, every convenience. 82 Spring Street. 6-17-4

CAN accommodate two with furnished room at 312 Oakland Avenue, Grant Park. 6-25-58

TWO nicely furnished rooms, second floor; room and board. 22 E. Harris. Ivy 5589-J. 6-22-112

NEATLY furnished rooms. Board within few steps. 210 Spring Street. Phone Ivy 3205-J. 6-20-3

THE FELTON—Best accommodations for about four legislators; close in. 107 Ivy Street. 6-25-20

TWO nicely furnished rooms, near Capitol; all conveniences. 232 Capitol Ave. Main 1592-J. 6-24-33

ELEGANTLY furnished room, private family; every convenience; gentlemen only Ivy 3486-J. 6-26-7

513 PEACHTREE STREET—I have large, pleasant rooms with board, bath and electric lights. 94-15-6

TWO nicely furnished rooms for housekeeping; also room for gentleman. 158 Washington Street. 6-24-18

FURNISHED rooms for rent; all modern conveniences. 244 South Pryor Street. Main 1957-J. 6-25-47

NICELY furnished room, all conveniences, $10 per month. Ivy 1647-L, 496 Piedmont Avenue. 6-26-2

SIX legislators can secure good meals at 35 Hayden Street. Close in. One block of Luckie Street. 6-26-11

COOL room; delightful board; in refined family; for two legislators. Ivy 5859-L. 12 West Pine. 6-26-22

THREE nicely furnished rooms; with best of board; all conveniences. 163 Courtland. Ivy 7057-J. 6-15-60

CAN ACCOMMODATE four legislators with rooms and meals. 98 Washington Street. Phone Main 5458. 6-23-9

NICE room adjoining bath; two beds. Every convenience. Gentlemen only. 61 E. Cain, Apartment 5. 6-25-12

LARGE, cool furnished bed room; all conveniences; for gentlemen. Main 2378-J. 112 Crew Street. 6-24-55

SEVERAL nicely furnished rooms for legislator and family; all conveniences. 1010 Peachtree. Ivy 6699. 6-24-36

THREE nicely furnished rooms, splendid location; all conveniences. 5 Krogg Street. Atlanta phone 1167. 6-22-88

NICELY furnished rooms with board for legislators; reasonable; close in. 184 Capitol Ave. Main 5178-L. 6-25-19

WITH private family, one nicely furnished room for two gentlemen. 342 North Jackson. Ivy 6970-J. 6-24-53

DELIGHTFUL single room, with or without board, in private home, near Georgian Terrace. Ivy 847-J. 6-20-22

NICELY furnished rooms, two blocks of Capitol. Prices reasonable. 101 Capitol Avenue. Main 2484-J. 6-25-15

LEGISLATORS can secure good home-like cooking and single room; near Capitol. 111 Washington. Main 5361-J. 6-24-16

TWO cool front rooms for three legislators or three other men. Near the Capitol. Meals if desired. Main 1592-J. 6-25-13

CAN ACCOMMODATE about ten legislators with nicely furnished rooms and board, near Capitol. 75 Washington. 6-15-7

CAN accommodate several legislators; nicely furnished rooms; excellent meals. 127 Capitol. Main 5172-J. 6-15-69

CAN accommodate two gentlemen with nicely furnished front bed room. Atlanta phone 2079. 349 Central Avenue. 6-25-30

CAN accommodate two legislators or two other gentlemen with furnished room. 93 Gordon Street. Call West 34-J. 39-24-6

CAN accommodate several legislators with nicely furnished rooms; excellent table board. 58 Walton. Ivy 7038-J. 6-24-38

SIX OR EIGHT legislators can get nice cool rooms and good board at 45 Erwin Street; convenient to three car lines. Call Ivy 5843. 6-15-100

ROOM AND BOARD—Beautiful double room in modern residence; just off Peachtree, near Piedmont Park; reasonable. Phone Ivy 309. 6-25-50

ONE nicely furnished front room; close in; cool and comfortable; private home, with congenial couple. Ivy 7342-J. 147 Courtland. 6-25-11

ONE LARGE, COOL ROOM, FURNISHED SUITABLE FOR TWO LEGISLATORS; ALL CONVENIENCES. VERY CAR IN ON NORTH SIDE. IVY 4281 6-24-26

BOARD AND ROOMS.

FIRST-CLASS accommodations. Three blocks from Capitol. 115 South Pryor Street. 6-22-13

LARGE front room, five windows with large private bath and dressing room; all newly decorated; North Side corner, off Peachtree; shady porches. Ivy 662-J; $85 per couple. 6-23-23

FOUR LEGISLATORS can get board and rooms in cool, shady, quiet home, one block from depot and electric car line; no children; rate $5 per week. Address Mrs. Burton, Hapeville, Ga. 6-24-29

DELIGHTFULLY cool and breezy room; all modern conveniences and all home comforts; nice, shady lawn. 375 Capitol Ave. Phone Main 3770-L. 6-26-49

LEGISLATORS can secure nicely furnished rooms, with or without board, in private family; all conveniences; one and a half blocks from Capitol. 140 Trinity Avenue, Apartment 6. 6-26-19

THE WILTON, 220 Peachtree; next to Masonic Temple; select boarding house; large, cool rooms; electricity; all conveniences; splendid table; prompt service; family style; walking distance to Capitol; direct car service. 6-15-55

ROOMS AND BOARD.

NICE, cool, front room with board. 35 Cone Street. Ivy 6049-J. 6-26-14

COUPLE can secure good room and board; all conveniences. 338 W. Peachtree. 6-22-87

FURNISHED rooms, with or without board; Jewish cooking. 108 Capitol Ave. 49-20-6

NICE rooms with board. 56 Garnett Street. Atlanta Phone 4542. Meals also. 6-26-13

ONE large, nicely furnished room with couple. 52 Capitol Avenue, Apt. 5. Main 2145. 6-26-12

CONTINUED IN NEXT COLUMN.

ROOMS AND BOARD.

ONE large front room, dressing room connected; hot and cold water; with meals. Ivy 290. 6-15-67

ROOM and board; connecting bath; ideal location. 442 Peachtree St. Ivy 4562. 6-26-46

LARGE, airy room, all modern conveniences, excellent board; private home; close. Ivy 1040. 6-26-20

NICELY furnished rooms; also table board; close in; reasonable. Mrs. McGaw, 17 W. Cain. 6-26-42

BEST MEALS IN TOWN, $3 WEEK. ROOM AND MEALS, $4. 197 SOUTH PRYOR. CALL MAIN 5048. 6-9-6

TWO young men desire board and room in private family by July 1. Address C. H. S., care Georgian, Box 560. 41-26-6

SINGLE room for gentlemen; few other boarders; choice location; dinner in evening. References. Corner Spring and Third. Ivy 3042. 6-26-24

DELIGHTFUL rooms, best location, excellent table board, private home. Convenient for Legislators, 256 Capitol Avenue, Main 2031-L. 6-25-1

SAVE MONEY NOW on Furniture at HIGH'S.

COUPLE, ladies or gentlemen may obtain room and board in private West End home; all conveniences; terms reasonable. 70 Grady Place. West 1255. 6-24-51

WANTED—Few select boarders in private summer home, Austell, Ga.; near spring; excellent table board; rates reasonable; references required. Phone Main 3992. 6-26-33

36 EAST NORTH AVE.

BETWEEN the Peachtrees; nicely furnished rooms and excellent table board. Ivy 6501. 6-2-10

PEACHTREE STREET.

AT No. 534, nicely furnished rooms with board for couple, with all conveniences. Ivy 7537. 6-19-30

CAPITOL TERRACE, 89 Capitol Ave.; rooms and board; two gentlemen or couple; large, cool rooms; all conveniences. Be quick if you want this. Phone Main 3270. 6-26-38

BELLEVUE INN.

NICELY furnished single or double rooms, with or without meals. 57 E. Third. Ivy 1598-L. 6-12-24

AT 49 LUCKIE STREET you will find new manager; newly furnished rooms, with all conveniences, at reasonable rates; also nice rooms for housekeeping. Mrs. C. C. Spalding. 6-25-29

PEACHTREE INN.

Peachtree and Alexander Sts. American plan $7.50 week up. Room to yourself. European, $3 week up. 1-9-34

477 PEACHTREE.

AN ELEGANT front room, with private bath, refined neighborhood; meals if desired; homelike. Bell Ivy 7010. 6-20-45

477 PEACHTREE ST.

WILL have pleasant rooms for gentlemen or couples of refinement; references; between Merritts Avenue and Linden; homelike. Bell Ivy 7010. 6-25-54

A COUPLE of ladies for cool front room in private home. Conveniences; good meals; homelike and desirable section. Two car lines. References required. Call Main 700 between 8 and 5 p. m. Mr. Bates, 54 Alta Avenue, Inman Park. 6-24-4

ELEGANTLY furnished rooms in a lovely home, hot and cold baths, sleeping porch, splendid cook and reliable servant lives on lot. Will accommodate 4 to 6 gentlemen or 4 gentlemen and one couple without children. Family leaving city until October. Rooms with or without board; house in charge of servant and if you want a homelike place for summer months this will attract you. A-1 references required. Call at 544 Washington Street, or 1008-09 Atlanta National Bank Bldg. 30-24-6

BOARD WANTED.

WANTED—Board and rooms for couple; also single room for brother. Prefer North Side. Must be reasonable. Call Mrs. Collins. Ivy 5785-J. 42-26-6

YOUNG MAN would like to get board for a week or ten days somewhere in North Georgia or Carolina. Write full particulars to P. O. Box 570, Atlanta, Ga. 6-24-43

FURNISHED ROOMS FOR RENT.

NICELY furnished room. 261 Whitehall. Main 5398. 6-22-97

NICELY furnished room, hot bath, four blocks from Capitol. 48 Pulliam St. 6-24-30

NEATLY furnished front room; close in; all conveniences. 79-B Spring. Ivy 2325. 6-23-6

ONE large and small room; second floor; all conveniences. 22 East Harris. Ivy 5589-J. 6-21-20

TWO furnished rooms and board for young men or couples. 86 Capitol Avenue. 6-25-42

TWO ROOMS, furnished or unfurnished, for light housekeeping. 111 W. Cain. Ivy 3180-J. 6-26-20

TWO furnished rooms for gentlemen or business lady. Grant Park. Phone Main 2975-J. 6-24-14

COOL, nicely furnished front room; all conveniences. 307 Rawson St. Atlanta phone 1668. 6-26-32

FRONT ROOMS and bath, private home, $15 per month. 225 Ivy Street. Phone Ivy 7029-J. 29-25-6

FURNISHED rooms for light housekeeping; modern and close in. 81 Brotherton Street. 6-24-9

ONE large downstairs furnished front room; reasonable; close in. 41 West Baker. Ivy 6220-L. 6-23-18

DELIGHTFUL front room in attractive Peachtree home; beautiful location. Garage. Ivy 3086-J. 6-21-52

TWO rooms for light housekeeping, to be vacant on 1st. Atlanta phone 3424. 49 Brotherton Street. 6-24-28

THREE rooms, furnished or unfurnished, for light housekeeping. 181 Windsor. Main 3942-J. 6-20-29

FURNISHED room for two young men; walking distance; private family; South Side. Main 3588. 6-26-10

NEATLY furnished room in private home for men. Two and one-half blocks from Aragon Hotel. 49-24-6

TWO or three connecting rooms, furnished complete for housekeeping; electric lights. Ivy 3287-J. 6-23-22

NICELY furnished room; well ventilated; all modern conveniences; close in. Main 5013. 276 Central Ave. 6-24-10

NICELY furnished rooms; close in; all modern conveniences. 217 Capitol Avenue. Phone Main 2958-J. 6-25-14

SPLENDID room for business people with refined couple; best neighborhood; reasonable rates. Ivy 3707-J. 6-26-23

FURNISHED rooms for housekeeping; private bath; no children. References. Owner, 250 Woodward. Main 2590. 44-24-6

CONTINUED IN NEXT COLUMN.

FURNISHED ROOMS FOR RENT.

THREE-ROOM furnished flat, first floor; private porch and use of telephone; possession July 1. Phone Main 4589-J. 6-25-38

HOUSEKEEPING rooms, furnished complete; new; reasonable; all conveniences. 173 Luckie St. Ivy 3144-J. 6-20-8

NICELY furnished front room, North Side, with couple without children; gentlemen preferred. Call Ivy 3041. 6-22-121

NICE, cool rooms; also light housekeeping apartment, private family; close in. 151 Spring Street. Ivy 6640-J. 6-21-47

FURNISHED rooms for light housekeeping; good location; references exchanged. 249 Spring. Ivy 4898-J. 6-24-52

HANDSOMELY furnished large front room, private bath; shady lot; gentleman preferred. "Peachtree," care American. 111-22-6

TWO or three furnished rooms for light housekeeping; facing Grant Park; overlooking the lake. Phone Main 2975-J. 6-24-12

COUPLE or gentlemen for nicely furnished room; all conveniences; North Side. 229 West Peachtree. Call Ivy 4763-J. 6-24-17

THREE connecting rooms, furnished complete for housekeeping; gas stove, all conveniences; close in; ideal for summer. M. 3758-J. 6-24-11

NICELY furnished room for rent in private family. In walking distance and convenient to three cars. Main 3625. 349 Woodward. 6-26-39

LARGE, neatly furnished room, dressing room, with stationary washstand; delightful for summer, in private home. Gentlemen only. Ivy 2188-J. 6-23-8

SAVE MONEY NOW on Furniture at HIGH'S.

LARGE, nicely furnished room for couple or gentlemen; adjoining bath; hot water, electricity; private family; North Side. Phone Ivy 1294-L. 6-26-36

ONE furnished room, suitable for couple or two young men, or two young ladies; reference required. Apply 331 Courtland Street. Bell phone 1760. 6-22-5

LARGE front room, five windows, gas, electric lights, bath; one-half block of Piedmont Park; furnished or unfurnished; private family. Ivy 5089-J. 47-24-6

LARGE room with running water in dressing room; electricity; one gentleman can have room for $12.50 per month; delightful for summer. Ivy 2188-J. 6-26-52

ONE large front room, furnished for light housekeeping, with gas range; now vacant; $2.50 per week; refined family. 18 Woodward Ave., one block from Whitehall. 6-26-54

TWO or three front first floor, sink in kitchen; hot water and bath; nicely furnished light housekeeping rooms. Close in. Party without children. Main 4752-J. 117 Formwalt Street. 6-26-16

FOR GENTLEMEN—Two nicely furnished cool, upstairs, front rooms; best part North Avenue, near car line. Reasonable prices; meals next door. Write G., 39 W. North Avenue. 6-25-44

LARGE, cool front room; nicely furnished; all conveniences; nice street; easy walking distance to center of city; very cheap during summer months. 68 Currier Street. 6-25-6

WEST PEACHTREE.

PRIVATE HOME—Bright front room, beautifully furnished; price reasonable; walking distance. Ivy 5451. 6-26-41

FOR RENT—One beautiful front room, furnished with new high class furniture; modern house; every convenience; on car line, near business center; good neighborhood; to legislators, young men or ladies. 321 Courtland Street. 6-24-20

UNFURNISHED ROOMS FOR RENT

THREE or four unfurnished rooms for rent, North Side; cheap. Call Ivy 4895. 6-25-41

TWO rooms for rent, with use of reception hall, near park. 24 Rosalia Street. 31-25-6

THREE unfurnished rooms with porch, sink and private bath. T. F., care Georgian. 49-26-6

TWO large newly papered connecting rooms. Price reasonable. North Avenue and Cherry. Ivy 4429. 6-21-16

THREE connecting rooms, near Grant Park; electric lights, gas, telephone, bath. Phone Main 5116-J. 43-25-6

TWO or three rooms for light housekeeping; all conveniences; good location; nice neighborhood. 350 Lee Street. 6-22-91

NEAR Peachtree Street, two rooms and kitchenette; phone, light and porch, $12.50. 54 East Alexander Street. 6-24-54

FOUR OR FIVE rooms on first floor; sink in kitchen; nice bath; rent reasonable. 48 Evans Street, just off Gordon. 6-20-40

FOUR large connecting rooms, close in, on South Side; excellent neighborhood. Apply W. L. Girardeau, care John J. Woodside. 39-26-6

THREE connecting rooms for light housekeeping in cottage with couple. Modern conveniences. Immediate possession. Ivy 3120-L. 47-26-6

FOR RENT—Two connecting rooms with private bath in Grand Opera House Bldg, suitable for offices or bed rooms. Phone Ivy 1436. 6-24-56

THREE OR FOUR upstairs rooms, with private bath; electric lights; sink in kitchen; to parties without children; nicely located. For further information call Main 3264. 6-23-15

TWO nicely furnished, connecting, first floor rooms in North Side private home. All conveniences. Walking distance. Very reasonable. 74 E. Merritts Avenue. 6-26-4

LOOK—You have read this; if you want anything, others will read your ad if it's in the Want Ad Section.

FURNISHED OR UNFURNISHED ROOMS FOR RENT.

ONE desirable front room for rent, furnished

Atlanta Real Estate Is Certain to Increase in Value. There Are Bargains in These Ads

REAL ESTATE FOR SALE.

Sharp & Boylston

ORMEWOOD PARK COTTAGE.

THIS is a nice little six-room cottage on large shady corner lot, in three hundred feet of car line, and on the chert driveway from Druid Hills to West End. It is a real bargain at $2,500, with only $100 cash and $20 per month. Let us show you this.

SMALL INVESTMENT.

IN FOURTH WARD we have a good four-room negro house that rents for $7.50, and is never vacant, that we can sell you for $700. Over 12 per cent, and a little pick-up.

BUSINESS OPPORTUNITIES.

DO YOU want to locate in a growing town? Then come to Alston, Ga., the town that's growing so rapidly. Alston Commercial Club, Alston, Ga. 33-19-6

NEW PICTURE THEATER FOR SALE—All complete and just opened and a good paying investment. Write for particulars and terms. Manager Eatonton Theater, Eatonton, Ga. 6-25-53

FOR SALE—Party leaving city will dispose of gas stove, refrigerator and other household articles. All in good condition. Ivy 320-J. 6-26-44

MUST raise $650 at once. Will sell my two horses, wagons and harness; also my fish, butter, eggs and chicken business. Only ready cash will talk. Address Business, 905, care Georgian. 6-24-21

FOR SALE—Fancy grocery and delicatessen; established trade; little competition; busy thoroughfare, excellent stock; business now $100 per month. Owner has other business which requires his entire time. See me quick. Atlanta phone 880. Bell Main 3239. 6-19-39

RIDLEY & JAMES
AUDITORS.
ATLANTA NATIONAL BANK BUILDING.
ATLANTA, GA.
6-15-21

MONEY WANTED.

ESTABLISHED 1888.
6%—WE WILL PAY—6%
ON SAVINGS
In Sums of $500 and over.
THE MERCHANTS AND MECHANICS BANKING AND LOAN CO.,
209 Grant Building. Telephone Ivy 5341.
Cash Capital $120,000.
Thos. J. Wesley, Cashier.
B. M. Grant, President.
3-11-56

MONEY TO LOAN.

SPECIAL HOME FUNDS TO LEND, any amount; 6 per cent. Write or call. S. W. Carson, 24 South Broad Street. 4-1-17

FARM LOANS PLACED in any amount on improved farm lands in Georgia. The Southern Mortgage Company, Gould Building. 7-12-1

MONEY FOR SALARIED PEOPLE AND OTHERS, upon their own names; cheap rates, easy payments. Confidential. D. H. Tolman, 320 Austell Building.

WE HAVE plenty of money to lend at lowest rates on Atlanta and nearby property, either for straight or monthly payment plan. Also for purchasing purchase money notes. Foster & Robson, 11 Edgewood Avenue.

MORTGAGE LOANS.
On Atlanta Property.
BUSINESS BUILDINGS.
5 and 5½ per cent.
RESIDENCE BUILDINGS,
5½, 6 and 6½ per cent.
Your rate depends upon the location. Without notice you can pay back a hundred, any multiple of a hundred dollars, or the entire loan on any interest date.
TURMAN, BLACK & CALHOUN.
Loan Correspondents,
PRUDENTIAL INSURANCE COMPANY OF AMERICA.
203-208 Empire Building.

REAL ESTATE FOR SALE.

PHONE Berriman, Ivy 1421, for North Side two-story home or Inman Park bungalow. 6-25-23

LEASE OR SALE—Artistic bungalow; screened, tiled, furnace, garage. Address "Ansley Park," care American. 113-22-6

279 PERRY STREET, one five-room house, with hall and bath, on lot 45 by 100; side drive. Price $2,000; terms to suit. 6-25-51

SAVE MONEY NOW on Furniture at HIGH'S.

MODERN two-story house and large store in Inman Park, on terms like rent. 400 Temple Court Building. Main 4189. 4-18-43

BARGAIN—Five-room cottage; lot 40x164 to alley; gas, water, porcelain bath; half block car line. See house at 7 Welborn St., then phone West 1021-J. Price $2,250; easy terms. 6-9-19

FOR SALE—The following vacant lots taken in trade will be sold for cash as follows: 30x150, Lees Avenue, right back of North Side Baptist Church; Hemphill Avenue and Tenth Street, price $300; 48x150, McLendon Street, near Stirling and Whitefoord Avenue, $750. Thomas J. Wesley, 209 Grant Bldg., Phone Ivy 5341. 6-24-25

CONTINUED IN NEXT COLUMN.

REAL ESTATE FOR SALE. REAL ESTATE FOR SALE.

A. J. MAYFIELD
REAL ESTATE AND RENTING.
49 S. Pryor St.

365 CENTRAL AVENUE. THIS six-room house, corner lot, all conveniences, in walking distance from town. Price $3,150. On terms. Will exchange for a smaller house in suburbs on car line. This is a special price for short time only.

OUR SPECIALS

PIEDMONT AVENUE, eight-room two-story brick veneered home; all modern conveniences; house screened throughout, on lot 50x150 feet; east front; cement driveway; price for quick sale $8,000. Terms, $2,000 cash, assume loan $4,000, balance easy.

WEST PEACHTREE, nine-room two-story brick veneered home, with all modern conveniences; garage and servant's room. This house is on corner lot with east frontage; price $19,000 for this week only. Can arrange terms. For best values it will pay you to consult us.

R. C. WOODBERY & CO.
REAL ESTATE.
317 EMPIRE BLDG. PHONE MAIN 72.

Monarch Auto Oil

THE BEST at any price. Delivered to your address with faucet in barrels and half-barrels. We keep our customers supplied with Monarch Puncture Stopper FREE. Will preserve inner tube and tire.

Monarch Oil Co.

217-218 Temple Court. Phone Main 2974.

Little Home Bargains.

$3,250—WEST END HOME; five large rooms and a beautiful bungalow, right new, in West End Park; one block of car line. Terms to suit.

$3,000—VERY PRETTY six-room house; close to Grant Park. We can arrange terms to suit you. Get our price. We will save you money.

$5,750—ANOTHER handsome six-room bungalow. This is absolutely classy. It is on St. Charles Avenue, one block of Ponce DeLeon Avenue car line, and the lot is ideal. Terms to suit your pocket.

$4,000—CAPITOL AVENUE, eight-room home and a real good one, at that. If you will look at it, you will buy it. Easy terms and a bargain. It is between Rawson and Glenn Streets. You see it is right in town.

MARTIN-OZBURN REALTY CO.
THIRD NATIONAL BANK BLDG.
Phones: Ivy 1276, Atlanta 208.

GREENE REALTY COMPANY

ON ASHBY STREET, West End, the prettiest lot to be found. This is 250 feet deep to 10-foot alley. Assume loan $1,300 three years. Price, $2,600. Terms.

ON CULBERSON STREET, just off of Gordon Street, beautiful six-room house; everything first-class. A bargain at $4,750. Terms.

511 EMPIRE BLDG. REAL ESTATE, RENTING, LOANS. PHones 1599.

FOR SALE

MY BEAUTIFUL HOME, No. 1814 Peachtree Road, for fourteen thousand dollars. Easy terms.

JOHN H. JAMES
Both Phones. 415 Atlanta National Bank Building.

FOR SALE.

CORNER WILLIAMS—Close in brick store, one double, 2-room negro house and two 2-room houses, vacant lot 25x40, room for another store. Total dimensions of lot 50x150; $4,000.

I HAVE SIX beautiful lots on Piedmont Avenue, half-block from Peachtree car line; has sewer, sidewalks, water and lights, and all the shade you are looking for. Lots are 100x350 feet. Let me show you these lots and take your choice for $3,500. (There is a future here.) Terms to suit. See Mr. Robbins.

Brown, Strauss & Ward Company
112 N. Pryor Street. Ivy 3235.

DILL AVENUE.
ATTRACTIVE six-room home that we can sell for $2,500; $600 cash, balance like rent; on car line; has tile walk, etc. Let us show you.

WHITEHALL STREET.
IN HEART of new wholesale district on Whitehall Street, lot 75 feet front; runs back to railroad; 82-foot railroad frontage. We will sell this for the next few days at $200 per foot. See Mr. Jeffries.

SOUTH GORDON STREET.
A DESIRABLE bungalow; six rooms, bath, garden; every convenience; a model home for a June bride. Call us up and let us show it to you quick.

BEN GRAHAM COMPANY
319 Empire Building. Main 4376.

MONEY TO LOAN. MONEY TO LOAN.

MONEY TO LOAN.
First and Second Mortgage City and Suburban Property.
ONE MILLION DOLLARS to loan on A-1 improved farms in Georgia, in amounts from $2,000 and up, the higher up the better; 5 years; 6 per cent interest. Write us full information. Only highly improved farms considered.
RANDOLPH LOAN CO.
MAIN 877. 21 INMAN BUILDING.

REAL ESTATE FOR SALE.

PERSONAL.
CHEAP place for sale on Formwalt Street, corner Richardson; always rented. Call at Room 201 Equitable Building. 45-26-6

REAL ESTATE FOR SALE OR EXCHANGE.

FOR BEAUTIFUL HOMES and building lots in College Park, the most desirable suburb of Atlanta, see I. C. McCrory.

REAL ESTATE FOR EXCHANGE.

WANTED—To trade equity in house and lot or vacant lot for used car. Address P., 17, care Georgian. 25-26-4

I HAVE several farms near Fort Valley, which will exchange for property in or around Atlanta. J. T. Kimbrough, M. 4078, 409 Atlanta National Bank Building. 5-25-3

FARMS FOR SALE.

I OWN and offer for sale, exchange or lease, several well improved productive farms. Easy terms. G. H. Waddell. 114 Candler Building. 6-26-1

REAL ESTATE WANTED.

WANTED—If you have any first mortgage real estate notes payable monthly that you want to turn into cash, answer at once. Address "Notes," Box 897, care Georgian. 28-25-6

WANTED—PASTURE.

I WANT A pasture of from 100 to 500 acres of land on the railroad or car line, suitable for first class dairy, convenient to send milk and vegetables in the city. Will pay a good rental, with privilege of buying the same, on a term of years. Room 201 Equitable Building, Atlanta, Ga. 44-26-6

YOUR "Lost and Found" ads will be taken over phone. Advertise for your articles in The Georgian and have them returned to you.

REAL ESTATE FOR SALE. HOUSES FOR RENT.

W. A. FOSTER & RAYMOND ROBSON
11 EDGEWOOD AVENUE.
REAL ESTATE, RENTING AND LOANS.

FOR SALE.

WE ARE selling large residence lots and small acreage tracts on Claremont Avenue, in Decatur. Part of the W. J. Houston estate. Most of the tracts have beautiful shade and clean, clear running water. Attractive prices and terms of one-fourth cash and balance one, two and three years at 6 per cent. These are money-makers. See Mr. Eve.

JUST A LITTLE snap. Lot 50 by 200. East Lake section. Only $500. Terms. Car line one-half block away. See Mr. Radford.

BARGAIN—20 North Delta Place, close to Edgewood Avenue, Inman Park; seven-room bungalow; hardwood floors; especially attractive appointments; two-room servants' house; dandy big lot, 60 by 206 feet. Price reduced to $4,500. Terms: $1,500 cash, assume loan of $2,250 at 7 per cent. Balance only $25 per month. Rental $37.50. This place will pay its way. See Mr. Martin.

MODERN RESIDENCE, on St. Charles Avenue, two-story eight rooms. Prettiest part of the street. Spacious porches. Splendid arrangement. Sleeping porch. Big value for $6,500. Terms. See Mr. Bradshaw.

IF YOU HAVE MONEY to lend, we can place it safely.

FOR RENT.

8-r. h., 354 Capitol Avenue	$32.50	8-r. h., 334 Washington Street	40.00
7-r. h., 81 East Fair Street	26.00	7-r. h., 145 Summit Avenue	31.50
7-r. h., 402 Simpson Street	12.50	7-r. h., 147 North Jackson	45.00
7-r. h., 143 Pulliam Street	21.00	7-r. h., 86 Bedford Place	35.00
6-r. h., 180 Cameron	18.60	6-r. h., 20 Clifford	25.00
6-r. h., 52 Druid Circle	30.00	6-r. h., 15 W. Boulevard DeKalb	22.50
6-r. h., 44 Howard Street	22.50	6-r. h., 21 Bedford Place	35.00
6-r. h., 12 Clifford Street	27.50	6-r. h., 108 Mansfield	25.00
6-r. h., 210 Sells Avenue	30.60	6-r. h., 140 Drexel	25.00
6-r. h., 1166 DeKalb Avenue	27.50	6-r. h., Hardee Street	15.00
6-r. h., 24 Olympic	25.00	6-r. h., 32 Olympic	27.50
6-r. h., 381 South Pryor Street	35.00	6-r. h., 1170 DeKalb	30.00
6-r. h., 575 Edgewood Avenue	27.50	6-r. h., 369 Cherokee	35.00
6-r. h., 125 DeKalb Avenue	16.00	6-r. h., 311 Lawton Street	30.00
6-r. h., 309 Moreland	40.00		

And a long list of other houses. Come to see us.

FOR RENT.

8-r. h., 217 W. Peachtree St.	$50.00	8-r. h., 183 Highland Avenue	$25.00
8-r. h., 62 Alta Ave.	40.00	7-r. h., 310 Ashby St. (July 15)	27.50
8-r. h., 178 Edgewood Ave.	27.50	7-r. h., 143 N. Jackson St.	25.00
8-r. h., 144 Walton St.	25.00	7-r. h., 306 N. Jackson St.	40.00

WE PUBLISH A WEEKLY RENT BULLETIN, giving a good description of everything we have for rent. Get a copy.
JOHN J. WOODSIDE.
Atlanta Phone 618. 12 AUBURN AVE. Bell Phone Ivy 671.

FOR RENT

8 R. H., 725 Edgewood Avenue	$45.00
8 R. H., 48 Piedmont Place	35.00
8 R. H., 367 Spring Street	35.00
8 R. H., 36 Garnett Street	40.00
7 R. H., 84 Ashby Street	35.00
6 R. H., 121 N. Lawn Street	35.00
6 R. H., 74 Greensferry Avenue	25.00
6 R. H., Hardin Street (College Park)	15.00
5 R. H., 101 Miranda Avenue	20.00
4 R. H., 378 Formwalt Street	10.60

Empire Trust & Safe Deposit Co.
EMPIRE BUILDING.

TURMAN, BLACK & CALHOUN
203-8 EMPIRE BUILDING.

FOR RENT.

HOUSES.

76 W. Peachtree St., 10 rooms	$60.00	47 Drewry St., 6 rooms	$30.60
56 Hurt St. (partly furnished), 10 rooms	55.00	139 North Jackson St., 6 rooms	25.00
151 Richardson St., 10 rooms	45.00	1 Augusta Ave., 6 rooms	25.00
140 Crescent St., 10 rooms	55.00	63 East Tenth St., 6 rooms	42.50
154 Greenwich, 9 rooms	20.00	189 Cameron St., 6 rooms	20.00
108 Merritts Ave., 8 rooms	45.00	143 Formwalt St., 6 rooms	22.50
171 East North Ave., 8 rooms	70.00	385 W. Peachtree, 6 rooms	22.50
24 Bedford Place	35.00	21 N. Bonaventure Ave., 6 rooms	40.00
26 East Harris St., 8 rooms	75.00	104 East Ellis St., 5 rooms	30.00
723 North Boulevard, 8 rooms	40.00	24 Wellington St., 5 rooms	20.00
248 Stewart Ave., 8 rooms	35.00	96 McDaniel St., 5 rooms	15.00
415 Spring St., 7 rooms	40.00	29 Alta Ave., 5 rooms	25.00
19 Albemarle St., 7 rooms	17.50	36 Ormond St., 5 rooms	20.00
118 Simpson St., 7 rooms	40.00	174 Formwalt St., 5 rooms	17.50
176 Gordon St., 7 rooms	40.00	69 Lee St., 4 rooms	12.50

REAL ESTATE FOR SALE. REAL ESTATE FOR SALE.

ANSLEY PARK HOUSE

WITHIN one block of Peachtree car line, in the nicest part of Ansley Park, we offer a 10-room residence with every convenience that could be thought of to make a perfect house. Lot 73x321, side drive, sleeping porch, garage, servants' house, chicken runs, etc. In fact, this is one of the very best houses in Ansley Park. The owner is leaving the city, and has reduced the price $5,000 on conservative valuation.

J. R. SMITH & J. H. EWING
REAL ESTATE, RENTING, LOANS.
Ivy 1513. 130 Peachtree. Atl. 2865.

Ansley Park Lot---$1,850

THIS LOT is 50x150 feet to alley, and lies well. All improvements down on street. Right off Piedmont Avenue and the car line. This is a sacrifice price. Terms to right party. See us QUICK.

THOMSON & LYNES
18 and 20 WALTON ST. PHONE IVY 718.

Summer Prices Now Prevail

ON EAST ATLANTA REAL ESTATE—We offer ten nice cottages and forty beautiful vacant lots. Terms and prices to suit you. See us early and get the pick.
Also a few houses to rent.

MARBUT & MINOR
Bell Phone Main 9211. Atlanta Phone 3102-A.

J. W. DOBBINS & COMPANY
312 PETERS BLDG. BELL PHONE M. 2126.

$5,500—Five beautifully shaded, slightly elevated lots with tile sidewalks and all improvements; worth $1,500 each; good little subdivision or building site.

$3,500—Six-room and hall bungalow in prettiest section of Ormewood; has sleeping porch; exposed beam ceilings and granite front; elevated lot, 63x165; $500 cash and $15 per month.

$1,500—Four rooms, all conveniences, on Cooper Street; now rents for $12.50. Easy terms.

Use Georgian Want Ads

REAL ESTATE FOR SALE. REAL ESTATE FOR SALE.

East Lake Bungalow

ONE BLOCK from the Atlanta Athletic Club entrance, facing beautiful East Lake Drive, we offer one of the most complete and up-to-date bungalows ever built around Atlanta. On lot 85x170 feet, six rooms, servant's room and toilet in basement, furnace heat, fireplace in each room, tiled bath room, plateglass windows, white enamel fixtures, double floored and storm sheathed, connected with Kirkwood water system and East Lake sewerage system. This house is just as complete in every detail as any house in the city. Price $5,500.

FORREST & GEORGE ADAIR

FOR SALE
JOHN J. WOODSIDE

COTTAGE—WEST END PARK
(Right New.)
HAS SIX ROOMS. Complete in every detail. Strictly modern. Easy terms. Price, $4,100.
THOS. R. FINNEY, Sales Mgr.
12 "Real Estate Row."

REAL ESTATE AND CONSTRUCTION NEWS

14 New Bungalows To Cost $28,000

Fitzhugh Knox to Build—Refusal of $1,400 for Semi-Central Lot. Plans for Big Mill.

Never before in the history of the city has there been so much activity in the construction of small houses. Thursday's announcements brought information, for instance, that Fitzhugh Knox, the well-known builder of apartments and dwellings, had approved of plans for fourteen bungalows to cost an aggregate of $28,000. These are to be located in Mr. Knox's subdivision on South Moreland, Cleland and Kensington Avenues and Hardee and Brantley Streets. Walker & Chase are the architects and the Knox Construction Company has the contract. Part of the material is on the ground and actual construction will start Monday.

Decatur Tennis Club House.

The Decatur Tennis Club will have plans this week from Walker & Chase, architects in the Candler Building, for a $3,500 club house south of the Georgia Railroad tracks and east of Candler Street, directly back of the residence of C. Murphey Candler, chairman of the State Railroad Commission. Work should start in a week or so. The completed structure will represent an investment of about $5,000. The club has three acres of ground and about six tennis courts.

John W. Grant Buys.

Jane Hill has sold to John W. Grant a 39 by 67 foot lot on Calhoun Street, between Pine and Merritts Avenue, for $2,300.

Refusal of Semi-Central Offer.

Investors desiring to pick up a choice piece of semi-central property on the North Side offered $1,400 a front foot Wednesday, but the offer was refused. The price of $1,500 has been fixed by the owner, and a well-known real estate agent is trying to get prospect and seller together.

Stone for Healey Building.

Stone has arrived for the Healey Building, and part of it has been put in place, starting at the ground. The slabs will extend 15 feet upward, and terra cotta will go from thence to the top of the building. The granite is from the quarries at Stone Mountain, furnished by Venable Brothers.

Contract for Cotton Mill.

The plans for the Manchester, Ga., cotton mill addition, one of the largest jobs in this section of the country, has been let to Walker & Chase, architects. Mr. Walker closed the deal Tuesday. The amount was not given out. Several other Atlanta architects, it is understood, were in the competition.

Peachtree Lease Made.

Tom Weaver, the tailor, has subleased the second story of the building at the northwest corner of Peachtree and James Streets from the lessee, Robert E. Riley, at an advance on the price paid by the latter.

Euclid Apartments Ready.

The Euclid Apartments, located at the southeast corner of Euclid Avenue and Hurt Street, Inman Park, have been completed, and the owner and builder, Fitzhugh Knox, has leased several of the 16 apartments. The cost of the Euclid was $40,000. It is two stories and fronts 200 feet on Euclid Avenue and 70 feet on Hurt Street, each room being outside. The rooms have been arranged for disappearing wall beds. Mr. Knox has built several other apartments, among them the Virginian, at the southwest corner of Peachtree and Fifteenth Streets; the Boscobel, on Hurt Street, Inman Park, and the Fairleigh, on Spring Street.

West Tenth Street Buy.

C. A. Tappan has bought from a client of the Smith & Ewing Real Estate Agency a 50 by 150 foot lot on the north side of West Tenth Street, east of State Street and in front of the Home Park School, for $2,000.

To Lease 97 Peachtree.

The removal of the College Co-Op from 97 Peachtree to the new location at 119 and 121 Peachtree will leave the former place open for release. This store is in the Alfriend Building and under the seven-year term just expiring brought $5,000 a year.

Madison Avenue Conveyance.

J. H. Williams has conveyed to the Fidelity and Deposit Company of Maryland a 99 by 80 foot lot on Madison Avenue, being lots 1 and 2 of the home place subdivision of L. L. Landrum, for a consideration not named. The property brought $7,500. June 28, 1912.

Peachtree Work Assured.

Real estate men hailed with much joy Thursday the announcement by County Chairman Shelby Smith that Peachtree Road would soon be improved from Fifteenth Street to Buckhead, work to start in ten days or two weeks. A large proportion of the prospects who are taken to look over property go by way of Peachtree, and the realty dealers declare that rough roads are not very conducive to sales-making.

As soon as some of the forces working in other sections can be shifted to Peachtree, declared Mr. Smith, the Peachtree improvements will be started.

Repairs from Fifteenth Street to Buckhead, by the way, will make of Peachtree one of the best thoroughfares in the State. The street was recently repaved from Sixth Street to Fifteenth and from Buckhead to the DeKalb County line. With the other stretch completed, the entire extent will be approximately nine miles, and Peachtree will serve the most important rural territory in the State.

Chamber of Commerce Home.

A permit for remodeling the old Y. M. C. A. Building at the southeast corner of North Pryor Street and Auburn Avenue is expected to be taken soon at the Building Inspector's office by the Atlanta Chamber of Commerce. The Y. M. C. A. will move out July 1, awaiting the completion of its new $250,000 building on Luckie Street, and the Chamber of Commerce will make alterations to cost $100,000 or more.

New Realty Firm.

Although the Thornton, Goree & Poyner Real Estate Agency has been in business only a week or ten days at 11 Auburn Avenue ("Real Estate Row"), a number of important listings of subdivision lots, investment property and homes have been received. The new firm is made up of R. L. Thornton, senior member, who was formerly conencted with the Claude E. Sims Realty Company; G. C. Goree, an Atlanta business man who has made a study of real estate, and C. B. Poyner, junior partner, formerly with J. E. McCullough in subdivision work.

Hoping for Tax Reform.

A sympathetic note has been struck in real estate circles through declarations of such political leaders as Governor Brown, W. H. Burwell, Speaker of the House, and J. Randolph Anderson, President of the Senate, that something must be done to improve the tax system of the State. There has long been a conviction that real estate has been saddled with an unfair proportion of tax burden—that rates should be increased and assessments lowered. This is particularly true in Fulton County, where it is claimed that any more legislation raising tax assessments would drive out industries and sadly cripple the real estate business. Furthermore, Fulton County pays, exclusive of corporation and special taxes, about one-seventh of the taxes paid into the State Treasury, which it is held is unfair. Real estate men want more of their tax money spent in the county and less paid into the coffers of the State, and they are seeking legislation along this line.

BUILDING PEREMITS.

$4,000—P. H. Randall, 61 W. North Avenue; two-story frame dwelling. Day work.

$1,600—C. J. Vaughan, 236 Houston Street; two-story brick building. Day work.

$250—Jacob McDowell, 113 Mildred Street; make additions. Day work.

$1,000—I. C. Clark, Capitol Avenue; one-story frame dwelling. Day work.

$200—F. M. Farley, 1133 Peachtree Street; build garage. Day work.

$125—T. J. Shannon, 411 S. Boulevard; erect porch. Day work.

PROPERTY TRANSFERS.

Warranty Deeds.

$135—C. Q. Tribble to Miss Josephine Manley, lot 50 by 172 feet on Eagan Avenue, 50 feet north of College Ave. May 16, 1910.

$450—T. C. Holmes and E. L. Verner to same, lot 50 by 195 feet, south side Line Street, 150 feet west of Grand View Avenue. June 1, 1910.

$235—W. P. and M. M. Anderson to Bassil Blackwell, lot 42 by 150 feet, north side Malcolm Street, 192 feet west of Wellington Avenue. May 27.

$250—Bassil Blackwell to I. N. Ragsdale, same property. June 12.

$2,300—Jane Hill to John W. Grant, lot 39 by 67 feet, west side Calhoun Street, between Pine Street and Merritts Avenue. June 25.

$450—Mrs. Ella W. Barrett to Marvin P. Hill, lot 60 by 164 feet, west side South Moreland Avenue, 180 feet south of Shirley Street. June 21.

$9,150—A. S. Harris to Piedmont Sanitarium, lot 104 by 178 feet, northeast corner Crew Street and Crumley Street. May 10, 1913.

$2,150—Interurban Development Corporation to J. W. Gresham, lot 70 by 130 feet, northwest side Ormewood Avenue, 50 feet northeast of Vernon Avenue. Also lot 70 by 150 feet, northwest side Ormewood Avenue, 130 feet southwest of Vernon Avenue. Also lot 50 by 150 feet, north side Ormewood Avenue, 300 feet west of Vernon Avenue. May 28.

$1,056—I. N. Ragsdale to S. W. Herren, one-fifth interest in 7.4 acres, northeast corner South Ashby Street and Oakland Avenue. June 25.

$550—Mrs. Laura A. Walton to Silas R. Ramseur, lot 50 by 196 feet, east side McMillan Street, 208 feet south of Anderson Street. June 25.

$35,000—Mrs. Caroline Eichberg to Fulton National Bank, lot 52 by 135 feet, northwest side Whitehall Street, 332 feet southwest of Brotherton Street. June, 1913.

$300—Newton S. Thomas and J. H. Tribble to N. C. Rudisill, lot 50 by 80 feet, east side Pine Street, 268 feet north of Emmett Street. October 8, 1912.

$2,200—W. A. Babb to A. W. Johnson, lot 55 by 150 feet, south side Greensferry Avenue, 55 feet east of unnamed street, land lot 149. November 21, 1912.

$125—College Park Land Company to Lewis Smith, lot 50 by 190 feet, south side Columbia Avenue, 250 feet west of Napoleon Street. May 21.

$2,900—Copenhill Land Company to Mrs. LeRoy E. Rogers, 541 Highland Avenue, 66 by 175 feet. June 23.

$1,000—Ben L. Dunaway to M. M. Kendall, lot 50 by 126 feet, north side Morgan Street, 500 feet east of a 10-foot alley. June 12.

$1,375—A. C. Williams to Mrs. Lily Bevis, lot 150 by 190 feet, southwest corner Main and Morris Streets. May 26.

$650—G. B. Chapman to John W. Brooks, lot 50 by 120 feet, east side Center Street, 300 feet north of Piedmont Street. June 4, 1912.

Bonds for Title.

$2,000—Atlanta Banking and Savings Company to Theo F. Gary, lot 50 by 167 feet, west side West Ontario Avenue, 317 feet south of Gordon Street. June 24.

$2,000—Same to same, lot 50 by 167 feet, west side West Ontario Avenue, 267 feet south of Gordon Street. June 24.

$20,000—John R. Hopkins to H. O. Reese, lot 230 by 400 feet, southeast corner Linden and Nutting Streets. June 25.

$15,000—John T. Lynch to T. M. Word, lot 99 by 80 feet, west side Madison Avenue, adjoining Haverty—land lot 84. June 28, 1912. Transferred to Joseph S. Reynolds. January 29.

$70,000—Mrs. Caroline Eichberg to Moise DeLeon, lot 52 by 135 feet, northwest side Whitehall Street, 332 feet southwest of Brotherton Street. August 3, 1911.

$1,510—T. C. Holmes and E. L. Verner to Miss Josephine Manley, lot 49 by 177 feet, east side Howell Mill Road, 48 feet south of Holmes Street. May 6, 1911.

$1,200—Mrs. Ella W. Barrett to Marvin P. Hill, lot 60 by 164 feet, west side South Moreland Avenue, 240 feet south of Shirley Street. June 21.

$8,000—Mrs. Sallie McAdams to W. J. Wooding. Lot 53 by 150 feet, west side Essie Avenue 54 feet south of Palatine Avenue; also lot 54 by 130 feet, southwest corner Essie and Palatine Avenues. June 20.

Quitclaim Deeds.

$5—Mrs. Margaret Hood to Mrs. Martha H. Allen, 85 Williams Street, 42 by 67 feet. April 4.

$1—Fulton Finance Company to Will F. Kenney, lot 50 by 195 feet, east side of Wellington Street, 845 feet north of Gordon Street. June 23.

$1—Joseph Wood et al. to M. M. Alston, lot 25 by 85 feet, west side of Fort Street, 73 feet north of Baker Street. February, 1912.

$1—Mary V. Alston to same, same property. August 24, 1912.

$5—Sam J. Winn, Jr., to John Scheer, lot 50 by 200 feet, east side of Washington Street, 350 feet south of Jefferson Street. June 19.

$1—Central Bank and Trust Corporation to John W. Alexander, same property. June 18.

$5—Mrs. Helen W. Winn to same, same property. June 19.

$835—L. N. Eason and J. H. Longino to J. W. Taylor, lots 1, 3, 5 and 7 in block 36 in College Park. June 20.

$5 and to Correct—Mrs. Lucy L. Barge et al. to A. K. Barge et al., 101 1-4 acres, being the west half of land lot 254. June 7.

$10—A. J. Boswell to C. D. Young, lot 64 by 151 feet, east side Cameron Street, 167 feet north of Pickert Street. June 5.

$1,000—M. McClintock to John L. Moore, lot 110 by 175 feet, southeast corner North Jackson and East Pine Streets. January 15.

$1—William J. Davis to D. C. Strother, lot 137 by 127 feet, southeast corner West Tenth and Spring Streets. June 18.

$1—D. C. Strother to Fair Dodd, lot 87 by 126 feet, south side West Tenth Street, 50 feet east of Spring Street. June 18.

$25—Annie E. Harison to John R. Hopkins, lot 230 by 400 feet, southeast corner Linden and Nutting Streets. June 10.

$25—Alice K. Clark to same, same property. May 23.

$25—Fannie E. Moffett to same, same property. June 10.

$125—Mrs. Jannie L. Foreman et al. to same, same property. May 31.

Bonds for Title.

$4,000—C. D. Cabaniss to Harry Constangy, lot 40 by 80 feet, northwest corner Hunter Street and Sunset Avenue. June 21.

$7,400—R. D. Dorsey to P. E. Trippe, lot 100 by 797 feet, north side Plaster Bridge Road, 675 feet northwest of Ivey Road. June 11.

$3,000—R. B. Seagroves to J. T. Adams, lot 150 by 20 by 181 by 126 feet, east side Grace Street, north side Thomas Street and west side Hill Avenue. June 12.

$920—Lon Wilson to J. N. Wilson, lot of 2 11-12 acres in land lot 43, Seventeenth District. January 30, 1912.

$1,276—I. N. Ragsdale et al. to J. H. Davis, lot 50 by 200 feet, south side Warner Street, 321 feet east of Woodrow Avenue. May 24.

$5,500—I. N. Ragsdale et al. to same, lot 50 by 173 feet, south side Warner Avenue, 271 feet east of Woodrow Avenue. June 12.

$5,520—Same to Bassil Blackwell, lot 50 by 150 feet, west side Allene Avenue, 100 feet south of Warner Street. June 18.

$4,700—J. W. Goldsmith to Berta M. Swift, lot 51 by 168 feet, west side Center Street, 273 feet north of Fifteenth Street. April 4.

$22,400—Southern Bell Telephone & Telegraph Company to E. G. Black, lot 28 by 128 feet, north side North Avenue, 360 feet west of Peachtree Street. June 3. Transferred to W. B. Matthews. June 3.

$2,500—John L. Daniel and W. A. Bennett to Mrs. Elma F. Hatcher, 439 Davis Street, 37 by 98 feet. June, 1913.

Executor's Deeds.

$2,500—Mrs. Irene N. Smock (by executors) et al. to Mrs. Roxie A. Almand, lot 50 by 150 feet, west side Severn Avenue, 50 feet south of East North Avenue. May 20.

Loan Deeds.

$3,000—Mrs. LeRoy E. Rogers to Travelers' Insurance Company, 541 Highland Avenue, 66 by 175 feet. June 23.

THE ATLANTA GEORGIAN
Published Every Afternoon Except Sunday
By THE GEORGIAN COMPANY
At 20 East Alabama St., Atlanta, Ga.
Entered as second-class matter at postoffice at Atlanta, under act of March 3,1873
Subscription Price—Delivered by carrier, 10 cents a week. By mail, $5.00 a year.
Payable in Advance.

Think for Yourself

Don't Be Servile, Taking Older Men and Other People's Ideas at a False Valuation

(Copyright, 1913.)

The brain in your head is the result of hundreds of thousands of years of evolution and education on this earth.

That brain is given you that you may DECIDE FOR YOURSELF what is true, what is false, what is important and what is unimportant.

About one man in a thousand actually uses, in forming opinions, the thinking power, the power of discrimination, that is given to him.

The other nine hundred and ninety-nine simply go along old, beaten paths. Where others bow low, THEY bow low. Where others look scornful, THEY look scornful.

Most of us think and act more like sheep than like men. One sheep at the head uses his pretty feeble brain, and the others do what he does.

As a result, we are not ready for new ideas when they come. We are not ready to recognize real genius when it appears.

And it is true to-day, as it was when Emerson wrote, that every man bringing to the world a message worth while is misunderstood because of our stupid reverence for the past and our dullness to new truths.

Pythagoras was misunderstood, and Socrates and Jesus and Luther and Copernicus and Galileo and Newton and every pure and wise spirit that ever took flesh. To be great is to be misunderstood.

Naturally, human beings must profit by the discoveries of those that preceded them. We don't throw away the law of gravitation, or axioms in geometry, or the multiplication table because they were used by men before us.

The trouble with us is that we hang on to our prejudices, our foolish reverence for vacuity, more desperately than to the most important truths given us by science.

The thing for you to do, young men—we mean men up to seventy, for all ought to be young until then and even later—is to KNOW WHY YOU THINK AS YOU DO THINK.

For instance, admire only things THAT YOU KNOW ABOUT. Look up to those of whom you KNOW THAT THEY HAVE REALLY DONE SOMETHING WORTHY OF ADMIRATION.

Don't let other people form your opinions for you. Don't accept your opinions ready made like a pair of rubber boots.

Make up your mind to know WHY you believe a thing, WHY you look up to an individual, WHY you accept the opinions going round.

This is important, not merely to your own self-respect and manhood, BUT TO YOUR POSSIBILITIES OF GROWTH, your possibilities of doing something worth while.

Men that have succeeded owe their success to the fact that they refuse to take difficulties for granted, to take opinions for granted, or to take CONDITIONS for granted. They determined to decide things for themselves. They found new ways, they found new possibilities, they added their names to the list that have done something.

Keep DOUBT in your mind always. We give you below a quotation to paste up. It was supplied by Bolingbroke, a man of wonderful ability, almost a great man—the individual who supplied the philosophical thought with which Pope seasoned his poetry.

He knew enough to appreciate the value of original thought and research; he knew that doubt is essential to knowledge, and he put it well. This is what he said:

"Doubt is the key of knowledge. He who never doubts never examines. He who never examines discovers nothing. He who discovers nothing is blind, and will remain so."

As long as you live, DOUBT. Question, deny, verify. Be able to say, "I think so, BECAUSE I HAVE THOUGHT ABOUT IT. I admire him, BECAUSE I HAVE STUDIED HIS LIFE."

"Seek and ye shall find. Knock and it shall be opened unto you."

"PROVE all things. Hold fast that which is good."

These are two texts for those that may desire Biblical sanction for man's chief intellectual quality, DOUBT.

Attorney General "Shedding No Tears"

Attorney General McReynolds' flippant remark "a Republican District Attorney has resigned and I am shedding no tears," must have come as a shock to every right-minded man and woman throughout the whole country who had read the facts.

The United States District Attorney for the Northern District of California had been ordered, against his protest, to postpone until the autumn the trial of two men indicted under the Mann White Slave Act. The prosecuting officer described the case as "a hideous crime which has shocked the moral sense of the people of California."

The two men accused were of such standing in the community that the people would naturally be tempted to expect that they would have a big "pull." In fact, their friends publicly boasted that the wealth and political prominence of their relatives would stop their prosecution THROUGH INFLUENCE AT WASHINGTON.

Added orders to postpone other pending cases, corporation prosecutions, brought from the Californian Federal District Attorney a very righteously indignant letter to the President, demanding the acceptance of his resignation BY WIRE.

If indictments of Federal Grand Juries in California are to be nullified in Washington on the representations of friends of the accused, or pigeonholed until witnesses can be corrupted or spirited away, a most serious situation has arisen. It is a situation altogether subversive of public confidence in our highest legal officers; subversive, indeed, of any confidence in our judicial system. Such a lack of confidence, once generally established, means mob rule.

Attorney General McReynolds' tears are not wanted. Other and anguished tears have undoubtedly been shed in the homes of the little high school girl victims. What are wanted from an Attorney General of the United States are a sound, trained sense of propriety and discretion, an honor above the possibility of suspicion, and a disgust of crime, especially THIS kind of crime, equaled only by an eager desire to punish it.

From Chocolates to Steak and Onions

How an extravagant honeymoon makes the home appear dull and shabby to the bride. (See article below on this topic by Dorothy Dix)



By DOROTHY DIX.

IN a recent divorce case it was shown that the real cause of the wife's dissatisfaction with her husband was because he was not able to maintain the grand splurge of their bridal tour throughout their everyday life.

The wife had been a poor girl, a stenographer, who married a middle-aged merchant of moderate means. He took her for their honeymoon to Palm Beach and other fashionable resorts, and, dazzled by the magnificence of the hotels at which they stopped, she expected the same luxury ever afterward. The husband couldn't afford this, and when called upon to settle down into a very modest city flat the wife became peevish, and fretful, and disgruntled, and considered herself so ill used that she finally took her troubles to the divorce court.

This is a sad tale, mates. Let it be a warning to every young man who is contemplating matrimony and who is figuring out where he shall go with his bride on their honeymoon.

The Millionaire Standard.

Don't take her to a place where she will establish a millionaire standard of comparison and which will make the real home in which she has got to live look like thirty cents ever afterward. On the contrary, conduct her to some quiet spot, mid humble surroundings, that will cause your little four rooms and a bath, with real running water, to seem like a palace by contrast. Whether we are satisfied or not depends altogether upon whether we look down or up, whether we contrast beer with champagne, or with spring water.

You get the idea?

The biggest and most dangerous rock in the matrimonial sea is branded IMPOSSIBLE EXPECTATIONS, and the majority of men court a head-on collision with it. That's the reason there are so many wrecks.

When a man woos a girl he does everything on earth to jeopardize their future happiness together and to make their marriage a failure by handing her out false promises, and false impressions of what he is and what he's got, and the way they will be able to live, and to fill her mind and fire her imagination with anticipations that can never be realized.

Her Foolish Thought.

To begin with, he is the meekest, mildest, most tractable and amiable creature on earth, apparently so gentle that a girl child could lead him. He spends hours and hours telling her that he asks nothing else of life but the privilege of worshiping her, and singing the praise of her beauty and angelic qualities, and that he could die holding her little white hands in his.

She thinks, poor little goose, that being married is just nothing but one long love session, and then, when she finds out that a man drops love-making at the altar, and that he never notices how his wife looks unless to offer a criticism on it, and that instead of considering her an angel, she is led to believe that he thinks her the most faulty individual living, it gives her the shock of her life.

Also, when a man is courting a maid he does it by means of gifts, and flowers, and candy, and theater tickets, and restaurants. There's nothing too good for her, and he scatters his money around with a liberal hand that leads the girl to form false ideas of his income and the manner in which he will be able to support her family.

Lucky to Ride in Cars.

The average girl has never had the handling of any money, and knows nothing about business. Therefore when a youth feeds her on 80-cents-a-pound chocolates, and conducts her to the best seats in the theater, and blows her off to $10 dinners, she argues that she will have a perfectly grand time going about to such places and indulging in such luxuries when she's married to him, and she's bitterly disappointed when she does marry him to find out that she's lucky to have nickels for trolley car fares, and to go to the movies and have an occasional glass of ice cream soda.

Many a woman secretly accuses her husband of being a tightwad, or of having ceased to love her, because after marriage he does not indulge her in the things that he did before marriage, and that his munificence then led her to expect. She doesn't stop to reflect that the money that used to go into candy and flowers is now going into beefsteak and onions for her daily sustenance.

There is no doubt, however, that a very large per cent of domestic misery is caused by men fostering these false ideas in women before marriage and leading them to expect a grandeur that they have no way of attaining. This not unnaturally provokes bitter disappointment and chagrin in the disappointed wives, and the result is misery for both.

Mr. Coffman, who makes pictures that cause people to think, has illustrated this little comedy—or tragedy—of life in the accompanying picture. In it you see the Claude Melnotte of the department store, on the bookkeeper's stool, with his $25 per and his lady love before marriage.

Don't Court Girl in Taxi.

He is "blowing her to a good time." They sit on the terrace of some smart restaurant, well dressed, eating dainty food, with soft light and beautiful surroundings about them. The next scene is after marriage. They sit in their plain little kitchen surrounded by the odor of the stew cooking on the stove, the man in his shirt sleeves, smoking a pipe, everything poor and plain and unbeautiful. And the wife's face shows what she's thinking about it all.

The moral of all of which is: Don't court a girl in a taxicab and expect her to be satisfied to walk after marriage, and don't take your bride to Europe on a honeymoon and expect her to be thrilled with a kitchenette apartment when you get home.

Thes sudden drops make women dizzy.

A DREAM WOMAN

By WILLIAM F. KIRK.

SMALL and graceful and fair to see,
She sat in a nook alone with me.
How often, I wondered, had tears bedewed
Those big, brave eyes in her solitude.
She seemed like a vine that Destiny
Had set too far from a rugged tree,
And a longing to shield her slender form
Swept over my soul like a tropic storm;
A longing that out of my heart I threw
Lest she might sense it and misconstrue.

Big, brave eyes, each eye a star,
Mine to idolize from afar;
Set like gems in a diadem,
Only in dreams can I worship them.
God of this weird, bewildering scheme,
Why did you give us the will to dream?
Why did you place on Life's strange sea
The barren island of Cannot Be?

Ella Wheeler Wilcox Writes on Human Life



Day Will Come When Its Propagation Will Be Under Strict Law, with the Additional Element of Religion to Aid Science---This Will Improve the Race, She Says.

Written for The Atlanta Georgian

By Ella Wheeler Wilcox

Copyright, 1913, by American-Journal-Examiner.

THERE is a certain quality in each of us, a quite normal and natural human quality, which makes us rejoice exceedingly when we are proved to be right in any forecast of events.

Perhaps this quality may be called vanity, but it is an excusable vanity, as indeed many phases of vanity are excusable.

The egotistical and conceited human being is insufferable; he is a misfortune to himself, because he is so certain of his superiority over his fellows that he makes no least effort to improve.

But the being possessing vanity is always on the alert to do better and better; to keep up with the times, to be alert, to be proven right. Therefore, if it be vanity which prompts these words, let be.

Ten years ago, I published the following:

SOME months ago I received a letter from that good woman Emma Sickles, in which she said:

"It is to be hoped that the day is not far distant when men see it is a far more serious thing to bring life into human existence, of suffering or degradation, than it is to end the earthly existence of that life, and that they are quite as responsible to God and to society for the lives they bring into being as they are for the lives they 'murder.'"

That day is not as near as Miss Sickles hopes, yet such a day must come.

How Race Will Be Bred.

A day when the propagation of the human family will be under as strict a law as the breeding of fine fowls or blooded stock, with the additional element of religion to aid science. Fine animals are bred by science—the science of careful selection and wise mating.

But it requires more elements to produce a splendid specimen of the human family than a perfect animal.

Fine feathers make fine birds, and tender flesh and certain productive and salable qualities complete the well-bred fowl.

The high-bred horse needs fine points, speed and carriage. But the perfectly bred human being, such as the world waits to welcome, must be mentally equipped and morally endowed, as well as physically developed, and all these traits should be equally balanced.

The man of stunted or deformed body or giant proportions, the anemic and undeveloped temperament or the oversensuous and self-indulgent, the material-minded or the spiritual bigot, are all types to be eradicated. The ideal race—the coming thoroughbreds—will be men of good stature and strong vitality, intellectual and reverent, and all animated with an ambition to work together toward the betterment of this beautiful world. Deformities and degenerates will be unknown, save as accidents.

There are few deformed animals, because animals, even when left to themselves, breed their young more according to nature than the average man. All deformity of mind and body is the result of wrong conditions—ignorance, self-indulgence, extreme poverty and extreme luxury. By and by the wise people of the world are going to see how necessary it is to control the conditions under which children are propagated and reared.

Science will establish laws and parents will abide by them. No criminal, no diseased person, no drunkard, will be allowed to produce his kind.

Before a marriage license can be procured, in that day to come, a committee will investigate the conditions and decide whether the parties are proper people to become parents. This will lead to the preparation of men and women for marriage and parenthood—the most important occupation of life.

Women Will Be Guarded.

Women will be guarded and protected before the birth of children and taught the wonderful import of parental influence. Men will lift their hats to an expectant mother, and the child will be welcomed with rejoicing and reared as carefully as he was born.

This was done in the days of old Greece, but woman was not allowed the intellectual freedom which is hers to-day, and the world was more cruel and possessed less scientific knowledge.

In the next 100 years Science is to make marvelous religious truths, only known now to the few enlightened minds, universal facts, and that will help men and women to go about the propagation of a higher order of human beings with reverence and patience.

The time will come when it will seem a matter of surprise to the denizens of the earth that diseased and vicious people were ever allowed to produce offspring. Meantime, let mothers remember how much they can do to-day by keeping their minds uplifted and their hearts full of love for the unborn child they are molding.

And let them think before they become wives of the manner of men they are choosing for the fathers of their children.

Every well-born child which comes into the world to-day will help along that time of which Miss Sickles writes—the time still far away, but coming nearer and nearer, when men and women shall realize what it means to populate the earth.

SO great an advance along these new paths has progress made in a decade that it seems interesting to reprint the prophecy.

Since the above article was written the Society of Eugenics has been formed and an international congress has been held.

Interest in Eugenics.

A general agitation of the subject of sex hygiene has occurred. Every intelligent man and woman, who is not absolutely self-bound, is interested in these progressive ideas, and the law has been passed in four (possibly more) of the States making it permissible for chronically insane, criminal and diseased men to be sterilized and prevented from perpetuating their ills. And in Indiana alone more than 500 such cases have been operated upon.

Surely the dream of Miss Sickles is coming true.

PERTINENT PARAGRAPHS

California woodpeckers are thought to be insane because they are storing up pebbles instead of acorns. Maybe the birds intend to use the stones as ammunition.

* * *

Bathers have taken to doing the turkey trot in the surf. From the spectators' point of view, mid-ocean would be even better.

* * *

Out in the West they've started a "fathers' day." A work of supererogation. Already observed every payday.

* * *

Sign in downtown restaurant reads "Pie, in season, 5c." Had no idea the game laws applied to dear old Mr. Mince.

To the layman polo combines the fascination of a head-on collision with the thrill of a runaway in a crowded street.

* * *

Few men are able to put 10 cents on the church plate as cheerfully as they will put $1 on the bar at a saloon.

* * *

Man wins $25 by eating 61 eggs. At present prices he must have been a loser.

* * *

An Illinois court has decided a man can be beautiful. Watch "Uncle Joe" Cannon and Colonel "Jim Ham" Lewis blush.

* * *

The trust buster seldom pays any attention to a losing business proposition.

Judge Emory Speer Attacks Attorney General McReynolds' Espionage System

"More dangerous than the power to disqualify a Federal judge is the power to disgrace and defame him. In the utter absence of all charges against him, is not the arbitrary espionage or investigation of a judge by the Department of Justice, under the direct order of the Attorney General, to treat him as if he were wholly careless of his reputation and good name?

"His examiner holds the fate of the judge in the hollow of his hand. And all the while, be it remembered, there are no charges pending against the judge, where such charges should be made. The examiner imparts to the judge no information whatever of any complaint. There is no chance for defense.

"This method is very recent. I dare declare that no other could be more offensive to the chastity of judicial honor."—*Judge Emory Speer, in an address before the Iowa Bar Association.*

ALWAYS FIRST
THE SUNDAY AMERICAN
Order It NOW
Both Phones Main 8000

THE ATLANTA GEORGIAN

Read for Profit---GEORGIAN WANT ADS---Use for Results

VOL. XI. NO. 279. ATLANTA, GA., FRIDAY, JUNE 27, 1913. Copyright, 1906, By The Georgian Co. 2 CENTS PAY NO MORE

EXTRA

DETAILS OF FRANK TRIAL COMPLETE

Fight Is Opened to Reform State's Prison System

FOOD POISONED POOLE CHILDREN



Douglas Poole, aged 8, and his sister Elsie, who were made ill by food eaten on picnic trip.

CHAINGANGS ABOLISHED BY BILL IN SENATE

Sweeping changes in the prison system of the State of Georgia are provided by a bill introduced in the Senate Thursday morning by Senator A. H. Foster, of the Twenty-seventh District.

Senator Foster's bill, which he declares meets with the approval of Senate leaders, contains the following important provisions:

To provide for the inspection of all county jails.

To abolish the county chaingang.

To provide an indeterminate sentence in both felony and misdemeanor cases.

To arrange for the parole and after-care of prisoners.

To define the meaning of and disposition of habitual criminals.

To provide for a system of grades, classifications and credits of convicts while in the penitentiary.

To provide for the appointment and compensation of wardens and guards for the penitentiary.

Indorsed by Reformers.

Senator Foster stated shortly after introducing his bill that in addition to having the support of influential members of the Senate, the measure has the backing of the Georgia Prison Reform Association. The bill, Senator Foster stated, embodies the results of the investigations of the association and Philip Weltner, and in addition contains some ideas of his own.

Senator Foster declared that while he expected that some amendments would be made in the bill before it is passed, he would concentrate his efforts to retaining the wording of the original bill in the section relating to indeterminate sentences. This, he declared, was the most needed reform in Georgia prison methods.

The phrase "to abolish the county chaingang," in the caption of the bill, is confusing, inasmuch as slight reference is made to it in the body of the measure.

Senator Foster stated that his idea was not so much to totally abolish the chaingang system as to make it impossible to work negroes and whites together. He hopes, he says, to abolish the mixed chaingangs and segregate the races.

The sections of the bill set forth that the policy of the State shall hereafter be to so deal with convicts "that their punishment may serve to discipline them to right conceptions of citizenship."

Board Members Inspectors.

The burden of the inspection of prisons and jails is placed upon the State Prison Commission, which, declares the bill, shall provide for "quarterly visitation of all county jails and aid in their just, humane and economic administration." The Commission shall make a report of each visit to the Governor.

Instead of the fixed sentence, Senator Foster's bill declares that when any prisoner is convicted of a felony or misdemeanor the court shall pronounce an indeterminate sentence.

The bill also impresses upon the Prison Commission the necessity of segregating the youthful prisoners from the old and hardened offenders.

One of the strong and unusual features of the bill is a section providing that all moneys earned by the

Continued on Page 2, Column 1.

Urges Underwood For Presidential Candidate in 1916

Oscar Underwood for President of the United States in 1916 is the slogan of Judge G. R. Hutchens, of Rome, who managed the Underwood campaign in Georgia last year. Judge Hutchens stopped Thursday at the Hotel Aragon, where he will remain for several days.

"Underwood is the logical man for the presidency," said Judge Hutchens Thursday afternoon, "and we are going to put him in the race long before the next election rolls around.

"Last year some people and one Atlanta newspaper in particular hotted at us when we proposed Underwood's name for the presidency, but they had nothing whatever to say when the primary vote showed that the Alabama man had swept Georgia by 15,000 votes. We can duplicate that vote in 1916."

If Wifey Balks at Getting Breakfast, Try Broyles' Menu

Recorder Broyles Thursday recommended a special breakfast menu for those husbands whose wives decline to get up early and prepare the meal.

Sliced bananas and apples are the ingredients.

He suggested this menu to E. L. Perkins, of 140 Julian Street, a railroad man, who was up for beating his wife because she had failed to cook his breakfast. Perkins, however, told the Recorder he hardly thought bananas and apples sufficient for a railroad man. He was placed on probation.

Former Tennessee Governor, McMillin, Minister to Peru

WASHINGTON, June 26.—President Wilson to-day sent to the Senate the following nominations:

Albert G. Schmedemann, of Wisconsin, to be Minister to Norway.

Benton McMillin, of Tennessee, to be Minister to Peru.

Nathaniel B. Stewart, of Georgia, to be Consul at Milan, Italy.

Richard Lee Metcalfe, of Nebraska, to be a member of the Isthmian Canal Commission.

Senate Confirms All Recess Appointments

The Senate in executive session Thursday morning confirmed all of Governor Brown's recess appointments, including the members of the Board of Education.

Considerable interest was manifested in the latter appointments, but the confirmation by the Senate put an end to discussion.

Conscience Sends Man to Chaingang

WAYCROSS, June 26.—Upon a plea of guilty of larceny after trust, Judge McDonald to-day sentenced A. L. Christian to serve twelve months on the chaingang or pay a fine of $150.

Christian surrendered in Richmond, Va., telling the police his conscience would not let him rest. He disappeared with $100 belonging to a Waycross fruit dealer.

1,600,000 Illinois Women Now Voters

SPRINGFIELD, ILL., June 26.—Governor E. F. Dunne to-day signed the woman suffrage bill. His act gave to 1,600,000 women of Illinois the right to take part in the election of all officials except those created by the Constitution.

The signing of the bill marked the culmination of a 23-year fight by women to gain the right to even a limited franchise.

JUDGE SPEER RAPS U. S. ATTORNEY GENERAL

SIOUX CITY, IOWA, June 26.—Severe criticism of the Attorney General of the United States for having him investigated by special agents and secret service men in the employ of the Department of Justice was the feature of the address of Judge Emory Speer, of the United States Court for the Southern District of Georgia, before the Iowa Bar Association today. He also stated that the detectives are liable for contempt of court for operating in the presence of the court.

Judge Speer spoke to the Iowa lawyers, who are in annual meeting here, on "The Debt the American People Owe the American Judges." When he had finished that subject he discussed the action of the Department of Justice in probing his personal and judicial record.

Questions Right to Probe.

Judge Speer said, in part:

"More dangerous than the power to disqualify a Federal judge is the power to disgrace and defame him. In the utter absence of all charges against him, is not the arbitrary espionage or investigation of a judge by the Department of Justice, under the direct order of the Attorney General, to treat him as if he were wholly careless of his reputation and good name? I speak impersonally and with all deference and respect for the distinguished official who is ex-officio the leader of the American bar."

Hints at Contempt of Court.

Judge Speer then stated that the examiner had appeared in court, made copious notes with significant gestures, conferred with disgruntled attorneys, received letters from convicts in the penitentiary, interviewed stubborn debtors who had been forced by the court to pay their obligations and examined newspaper files.

"The examiner, and I speak of him with great respect, even with timid deprecation, works in a mysterious way his wonders to perform," said the Judge, adding:

"He holds the fate of the judge in the hollow of his hand. And all the while, be it remembered, there are no charges pending against the judge, where such charges should be made. The examiner imparts to the judge no information whatever of any complaint. There is no chance for defense.

"This method is very recent. I dare declare that no other could be more offensive to the chastity of judicial honor. If proper with a district judge, it is equally appropriate with the judges of the Supreme Court of the United States.

"For action less directly in the presence of the court, less interfering with the administration of justice, men have been convicted for contempt of court, and the convictions have been sustained."

MACON, June 26.—D. J. Bailey, chief examiner for the Department of Justice in the Southern States, has augmented the force of inspectors who have been at work in Macon and this district for several weeks in the investigation of the judicial and personal record of Judge Emory Speer. He arrived yesterday afternoon and immediately held a conference with District Attorney Alex Akerman.

Last night he left for Savannah, where Special Examiners Lewis and Jenkins are already engaged. Mr. Bailey declines to state the purpose of his mission, referring all inquirers to the Attorney General.

Cool Weather Just Ahead, Forecaster's Solemn Assurance

Cooler weather is on the way.

"Fair and warm" is the forecast for Thursday, but moderate breezes sifting through the West and Middle West are due to reach Atlanta at no distant date. Possibly Thursday afternoon may bring a little relief from the high temperature of the last two weeks. Thunder showers are anticipated in the Atlanta territory, and if the city is so fortunate as to lie in the path of the rain it may enjoy moderate weather for a day or two.

This announcement was made by the United States Weather Bureau Thursday morning, and it brought joy unlimited. The drop in temperature may be as much as 8 or 10 degrees, according to official dope. Temperature at 7 o'clock Thursday morning was 75 degrees. At 8 it was 80.

Dr. Joseph Jacobs, Atlanta Druggist, Weds in New York

Announcement was made late Thursday of the marriage of Dr. Joseph Jacobs, wealthy Atlanta druggist, to Mrs. M. E. Dickens, of Philadelphia, at high noon at the Plaza Hotel, New York city. Several close friends of Dr. Jacobs and members of his family were present.

The Atlantans in the party were Miss Daisy Jacobs, sister of Dr. Jacobs; his son, Sinclair Jacobs; Mrs. Evelyn Sweet Prescot, Walter Rich, Rudolph Adler and Eugene Oberdofer. They will return to Atlanta immediately.

Dr. Jacobs and his bride will sail Monday for a three months' tour of Europe. Mrs. Jacobs is well known socially in Philadelphia. Dr. Jacobs is one of the best loved men in Atlanta. He is famous as a devotee of Robert Burns.

Postal Receipts for Year to Make Gain; Show City's Growth

The annual report of the Atlanta postoffice for the fiscal year ending June 30, 1913, will show a substantial gain over 1912, according to Postmaster Hugh McKee, who declared Thursday that the past year has been one of the most satisfactory that the local postoffice has ever experienced.

"Atlanta is growing rapidly," said Mr. McKee. "Its growth is almost miraculous. We have been forced since the first of the year to put on a number of additional men in each department, and still we are handicapped.

"The receipts, I predict, will continue to climb each year."

Armor Retains Job At Industrial Home

MACON, June 26.—W. F. Armor, the farm overseer of the Georgia Industrial Home, who whipped a 10-year-old boy with a rope last Friday, has not resigned, and does not intend to sever connection with the institution. The trustees have exonerated him.

It was stated yesterday by one of the trustees that Mr. Armor's resignation was forthcoming. In a statement sent from St. Simons, where he is spending a vacation, Armor states that he will not resign. However, his wife, Mrs. Mary Harris Armor, appeared before the trustees and offered an oral resignation for him. It appears now that she did this without his authority.

SHOE MULTI-MILLIONAIRE DIES

WHEELING, W. VA., June 26.—James N. Vance, aged 63, multi-millionaire wholesale shoe merchant, dropped dead to-day from heart disease.

STOVER GIRL PLAYS STAR PART IN CASE

With the selection of the court room made Thursday, all is virtually in readiness for the trial of Leo M. Frank, accused of strangling Mary Phagan. The venire of jurymen has been selected and July 28 fixed as the date, and both sides have announced they are ready to go into court.

A definite decision was reached by Judge L. S. Roan to hold the trial on the first floor of the old City Hall building. The decision was reached after a conference with Solicitor General Dorsey, and it was represented as impracticable to hold the trial in the small and not well-ventilated court room in the Thrower building.

The State is maintaining its determined attitude toward the subpenas duces tecum issued by the defense. Frank A. Hooper, assisting in the prosecution, has branded them as a palpable trick to discredit the testimony of the State's witnesses.

Girl Star Witness.

The witnesses will be present with the affidavits called for, but a hot fight will be put up by Solicitor Dorsey and Attorney Hooper to prevent their use by the defense.

Monteen Stover, a timid little 14-year-old girl, will be a star witness in the trial, according to all indications Thursday.

The State, if it is able to establish that Monteen Stover entered the factory on the day of the crime just after Mary Phagan went inside, will have scored a most significant victory. The evidence will still be circumstantial, it is true, but it will be of greater weight even than the weird stories of the negro sweeper, Jim Conley, who has sworn that he aided Frank in disposing of the body.

Adds to Mystery.

Her story, however, until it is substantiated or disproved in court, only adds to the mystery of a crime which already abounds in baffling and mysterious phases. Her appearance on the witness stand may mean everything or nothing—because there is the startling fact that every indication points to Monteen Stover having entered the factory BEFORE Mary Phagan.

Monteen Stover is the daughter of Mrs. Homer Edmonson, of 171 South Forsyth Street. She formerly was employed at the pencil factory, and on the Saturday of the murder went to the building to get her money. She said that she arrived there at 12:05 and remained about five minutes. She said that Frank was not in his office and that she was not able to find him.

Pitted against the declaration of the little girl is the statement of Frank that he was in his office at the time. One of the two apparently has spoken falsely or mistakenly. It is the theory of the State that Mary Phagan had preceded Monteen Stover into the factory; that Frank had attacked her probably in the metal room, and that this is the reason the Stover girl was unable to find Frank in his office when she was in the building from 12:05 to 12:10.

The Phagan girl left her home at 11:50. She lives in Bellwood and the ride to town takes more than 15 minutes. The time that she left the car in the city is fixed by William M. Matthews, Motorman No. 1447, of the Cooper and Hendricks Streets run, who says that his car arrived at Broad and Marietta Streets that day between 12:07 and 12:10 o'clock.

If Mary Phagan had hurried, she barely could have got to the factory by the time the Stover girl was leaving, if this testimony can be relied upon implicitly. The Stover girl's story falls down utterly, so far as its value is concerned, therefore, if Mary Phagan did not come into the factory until after the Stover girl had left.

MACON BUSINESS MAN INSANE IN ST. LOUIS

ST. LOUIS, June 26.—Temporarily insane from the effects of the hot weather and alcoholic excesses, Patum Dean, 33 years old, of Macon, Ga., a friend of B. Sanders Walker, the Macon banker who died from the effects of bichloride of mercury taken by mistake for aspirin, is held here in the observation ward at the City Hospital following an attempt to swallow some of the poison which caused his friend's death.

Dean is connected with the Bibb Sewer and Pipe Company, of Macon, and the Evans & Howard Sewer and Pipe Company, of St. Louis. He came to St. Louis Sunday to confer with officials of the latter concern. He remained at the American Hotel until Monday, then checked out. Wednesday he called on his nephew, John Gentry, city passenger agent of the Southern Railroad. He was unable to give any account of his whereabouts since Monday.

Dean has a wife and four children in Macon.

If you have anything to sell advertise in The Sunday American. Largest circulation of any Sunday newspaper in the South.

Berries Eaten on Trip Into the Country Make Three Youngsters Ill.

The three children of Captain Lamar Poole, of the Atlanta police department, were reported Thursday morning as having recovered from the effects of ptomaine poisoning which they suffered while on a picnic.

Mrs. Poole said she had taken the children to the country Wednesday, and thought possibly they had been in the hot sun too much, or that the berries and sweet corn they had eaten for lunch had disagreed with them. A hurry call to police headquarters announced that they had been strangely poisoned.

The first signs that the children were suffering became evident at 3 o'clock Wednesday afternoon. Wallace, aged 12; Douglas, 8, and Elsie, 3 years old, were taken violently ill simultaneously after they had returned to their home at 255 Glennwood Avenue.

Chief Beavers hastened to the Poole home with a surgeon from the Grady Hospital. When they arrived, however, Captain Poole and Dr. Virgil Cook were there, and the children were soon relieved.

ENGINE PLOWS INTO HOUSE.

PENSOCALO, June 26.—A house, occupied by negroes, was almost demolished to-day when a switch engine split a switch, leaving the track and going ...o the front door.

PAINTER FAMILY LOSES IN SUIT FOR ORGANS

BALTIMORE, June 26.—The demurrer offered by the family of Edward O. Painter, the late Jacksonville fertilizer man, against the appointment of a receiver for his viscera, was overruled by Judge Duffy in Circuit Court to-day. The receivership proceedings, however, were continued until July 15, during which time the defendants may show cause why a receiver should not be appointed.

When the case is reopened Judge Duffy will take testimony tending to show why a receiver should be named to take charge of the Painter organs. In the meantime they will remain here in the possession of Dr. Charles Glaser, chemist, to whom they were sent from Jacksonville for analysis.

In overruling the demurrer Judge Duffy said that the attorneys for the Painter family and Coroner Abbott had not shown it was within the jurisdiction of the court to appoint a receiver for the organs. The court, he ruled, had the power to appoint a receiver, but he admitted it was questionable whether the court, after appointing a receiver, had the right to order the receiver to make scientific examinations of the organs as has been asked by the Fidelity and Guaranty Company.

THE WEATHER.

Forecast for Atlanta and Georgia—Generally fair Thursday and Friday.

BILL CALLS FOR INVESTIGATION OF W. & A.

Senate Gets Measure Providing That Committee Report on Road at Next Session.

Continued From Page 1.

convict shall be paid to his family or others dependent upon him. The payment is placed in the hands of the Prison Commission.

All prisoners save lifers on charge of treason, arson or criminal assault are granted the privilege of applying to the Governor and the Prison Commission for parole three months before the expiration of the minimum time which they may be required to serve.

Provides W. and A. Inquiry.

A resolution authorizing the appointment of a legislative committee of eight to investigate the State's railroad, the Western and Atlantic, and determine upon its proper disposal, was introduced in the Senate Thursday morning by Senator J. T. Longino, of the Thirty-sixth District.

The committee is to be composed of three from the Senate and five from the House, and will do its work during the recess of the General Assembly. The members are to be paid their usual per diem and expenses, and shall report at the next meeting of the General Assembly.

Senator Longino's resolution specifically states that the committee shall investigate the best plan for "the renting of the property, and improving the State's property in Chattanooga."

No mention is made of the activities of the Atlanta Chamber of Commerce, or of the State convention proposed by that body.

Donaldson Would Bar Reformers From Camp.

Prison reformers will be barred from the convict camps in Fulton County, according to a resolution drawn by Superintendent T. J. Donaldson Thursday, which probably will be passed by the County Commission at its next meeting.

The resolution puts the ban on the "small army of ministers" and "all-day Sunday services" as well. A "convict parson" will be employed to preach regularly at each of the six camps. He will be prohibited from bringing more than one person with him. The service will be limited to one hour, from 11 to 12 o'clock each Sunday forenoon.

"I am getting tired of all this reform talk from people who do not know what they are talking about," said Captain Donaldson.

Satisfied Till Reformers Arrive.

"The condition of nine of every ten convicts of the 700 in this county is 100 per cent better than it was before they violated the law and received a sentence. Without an exception, the general health is better.

"The men have clean beds, get wholesome food and live under sanitary conditions that are far superior to anything they have known before. They are usually pretty well satisfied until Sunday, when these ministers and reformers worry them for several hours they could better enjoy in rest.

"Our convict system is about as good as any in the world. The idea that the men leave greater criminals than they were before they came to us is absurd. Some of them don't like work and would welcome the reform and flowery beds of ease, but if there is any good in a man he is willing to pay for what he has done without a murmur.

"The work reforms as many of the men as the ministers do. They leave us in a much better condition than they were when we got them and at least half start a new life.

"Those who do not reform could not be reformed unless a shotgun was used. If the conditions the reformers seek were brought about I would get rid of my property in Fulton County and go to some other State."

Captain Donaldson will urge the county board to adopt his resolution when it is presented, and he thinks it will be adopted.

Committees To Be Announced Next Week.

The various committee assignments in both Houses will not be announced before next week, as the framing of them is perhaps the very hardest and most exacting work that will come before the President of the Senate and the Speaker of the House during the entire session.

President Anderson and Speaker Burwell began working on committee assignments immediately after adjournment yesterday, but it will require a week, perhaps, to finish the undertaking.

It seems to be an acceped fact that Representative Blackburn, of Fulton, is to be the House floor leader, inasmuch as he is reported slated to head the Committee on Rules, while it is freely rumored about the Capitol today that President Anderson proposes to evidence his entire friendship and good will toward his late rival, Judge Allen, the Senator from the Twentieth District, by offering him his choice between the chairmanship of the Finance and the Constitutional Amendments Committee in the Senate.

Both these suggested assignments apparently meet with the approval of the Houses involved, for nothing but commendation of them is heard on any hand.

Indeed, the fine feeling in the Senate, following the strenuous struggle for the presidency thereof, is remarked by every one, and it now looks as if the new Legislature is to get away with its work in a spirit of genuine good fellowship and mutual respect all around.

Certainly for the first time in ten years Georgia appears to have on hand a General Assembly that may be classed neither as a "Smith" nor a "Brown" body.

Beyond the suggestion of Blackburn for vice chairman of the Committee on Rules in the House and Allen for either Finance or Constitutional amendments in the Senate, the "dope" on the committee line-ups is pretty bad. Neither President Anderson nor Speaker Burwell will discuss the matter at all.

For the next two days the Legislature will do little more than "mark time," anticipating the inauguration of the new Governor and the winding up of the present administration.

Message Divides Members.

Preparations for Governor Slaton's inauguration on Saturday already are well under way. The ceremony will be quiet and dignified, the new Governor breaking a long line of precedents in Georgia, however, by delivering his message orally to the Legislature in joint session, rather than sending it in separately to both Houses, as a written document.

Flow of Bills Begins in Senate.

The following bills were introduced in the Senate Wednesday morning:

By Senator Pope, of the Forty-fourth District, and Senator Hixon, of the Thirty-seventh—A bill to exempt from taxation farm products, including baled cotton grown in this State.

By Senator Tarver, of the Forty-third—A bill to establish the new county of Tate, with Fairmount as the county seat.

By Senator Tarver, of the Forty-third—A bill to compel two or more railroads entering a town or city to erect a union passenger station.

By Senator Smith, of the Ninth—A bill to empower judges of the Superior Courts to grant charters to private companies in vacation.

By Senator Tarver, of the Forty-third—A bill permitting administrators to sue in homicide cases.

Short Thursday Session; Canvass Vote for Slaton.

Both the Senate and House of Representatives convened at 10 o'clock Thursday morning, but will have but a short hour in which to transact their individual business, as a joint meeting is scheduled.

At the joint session the vote for Governor will be canvassed and John M. Slaton formally declared elected. Beyond this neither House will hardly handle much business. Friday is expected to be a busy day, while Saturday will be devoted to the inauguration ceremonies.

New Bills in Senate.

Among the bills introduced in the Senate to-day were:

By Searcy—To prohibit one person purchasing from another any spirituous or intoxicating liquors.

By Tarver—To give courts of original jurisdiction authority in certain cases to mold sentences so as to allow defendants upon the rendition of the verdict of guilty, to serve same outside the confines of chaingang, jail, etc.

By Tyson—To create the county of Evans.

By Ford—To rearrange the Albany and Southwestern Judicial Circuits, by transferring Dougherty County to the Southwestern Circuit.

By Tyson—To create the county of Hampton.

By Oliff—To amend an act creating a Board of Commissioners of Roads and Revenues for Charlton County.

By Stark—To amend an act creating the City Court of Jefferson.

By Pope and Oliff—To provide for the payment of fees now allowed by law to Ordinary as compensation for pension work.

Fixes Ordinaries' Fees.

By Oliff—To fix fees of ordinaries in this State.

By Elkins—To amend an act creating the City Court of Fitzgerald.

By Elkins—To amend sections of the code relative to mechanics' liens.

By DuBose—A bill to amend the charter of the city of Athens.

By Bush—To regulate insurance companies.

By DuBose—To amend the code relating to building and loan associations.

By Rushin—To repeal an act to establish the City Court of Vienna.

By Elkins—To regulate the meshes of seines, nets and traps.

Five Atlanta Boys Made House Pages

The following boys have been appointed as pages in the House of Representatives:

Marshall Jackson, Atlanta; Clark Howell Foreman, Atlanta; Bernard Keating, Taliaferro County; Robert Wilson, Atlanta; Marcus Bunn, Cedartown; Frank Weldon, Atlanta, and Alonzo Nunnally, Atlanta.

$3.50 Recipe Free, For Weak Men

Send Name and Address To-day—You Can Have It Free and Be Strong and Vigorous.

I have in my possession a prescription for nervous debility, lack of vigor, weakened manhood, failing memory and lame back, brought on by excesses, unnatural drains, or the follies of youth, that has cured so many worn and nervous men right in their own homes—without any additional help or medicine—that I think every man who wishes to regain his manly power and virility, quickly and quietly, should have a copy. So I have determined to send a copy of the prescription free of charge, in a plain, ordinary sealed envelope, to any man who will write me for it.

This prescription comes from a physician who has made a special study of men, and I am convinced it is the surest-acting combination for the cure of deficient manhood and vigor failure ever put together.

I think I owe it to my fellow-men to send them a copy in confidence so that any man anywhere who is weak and discouraged with repeated failures may stop drugging himself with harmful patent medicines, secure what I believe is the quickest acting restorative, up-building, SPOT-TOUCHING remedy ever devised, and so cure himself at home quietly and quickly. Just drop me a line like this: Dr. A. E. Robinson, 4276 Luck Building, Detroit, Mich., and I will send you a copy of this splendid recipe in a plain, ordinary envelope free of charge. A great many doctors would charge $3.00 to $5.00 for merely writing out a prescription like this—but I send it entirely free.

Tallulah Falls Still Untouched

TALLULAH LODGE OPEN FOR GUESTS

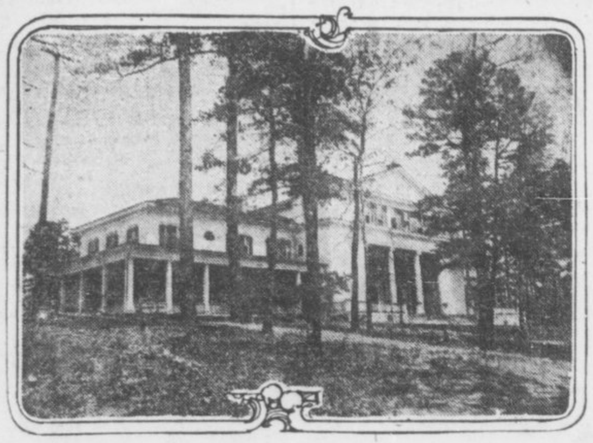

Rates $10.00 to $15.00 per week.

Rooms with bath—Service perfect.

The famous Lodge is located on the brink of the gorge, near the great power house and incline railway of the Hydro-Electric Company.

Write for reservations.

F. D. HANDY, Manager.

The Georgian-American Pony Contest
VOTE COUPON

Hearst's Sunday American and Atlanta Georgian
PONY CONTEST VOTE COUPON
5 VOTES
NOT GOOD AFTER JULY 5, 1913.

Vote for .....

Address .....

CARRIERS' AND AGENTS' BALLOT.

Hearst's Sunday American and Atlanta Georgian
Pony Contest Coupon
5 VOTES NOT GOOD AFTER JULY 5, 1913.

Vote for .....

Address .....

SCHOOL BOYS' AND GIRLS' BALLOT.

BROWN ADVISES AGAINST W. & A. EXTENSION

Cost, $20,000,000, Too Great to Be Compatible With State's Policy, Says Message.

Opposition to the extension of the Western and Atlantic Railroad to the sea was expressed in a message sent by Governor Brown to the Legislature. The cost of building such a road, which, it is said, would be about $20,000,000, is the reason given by Governor Brown for his opposition.

That the rental of such an addition, if possible to lease it, would not amount to more than the interest on the bonds, thus leaving nothing with which to pay off the principal, is one of the arguments advanced by him against the building of the road.

Governor Brown suggests that the State of Georgia might forever control its freight rates by obtaining a concession of land from Tennessee, giving it a frontage of a mile on the Tennessee River. A short branch could be built from the Western and Atlantic Railroad to the river and connection made with boats from Ohio and Mississippi River points. This, he states, could be done at a cost of $3,000,000.

Suggests a Commission.

That the Governor be authorized to appoint a commission to investigate the re-leasing of the Western and Atlantic is also suggested in the message, which follows, in part:

To the General Assembly:

There is no subject of more weighty interest to the people of Georgia than that of the future disposition of the Western and Atlantic Railroad. It is not to be considered that the State will seriously entertain a proposition for the sale of this, its most important piece of property.

A large portion of the people, while generally holding in mind the notable commercial worth of this railroad to the State, have also grasped the fact that it is in some respects the most potent of all factors in controlling reasonable rates of freight from other States into Georgia. In fact, in its potency as a rate-fixer and competition-securer, our fathers, in constructing it, builded wiser than they knew.

Calls Extension Visionary Scheme.

Much has been said for years past on the subject of extending the Western and Atlantic Railroad to the sea. My judgment, however, is that the fixed policy of the State as to her finances makes this a visionary scheme. In the first place the extension of the road from Atlanta to the sea would cost, when we include proper terminals, etc., undoubtedly more than $15,000,000. In fact, a report made to your honorable bodies, found on page 829, House Journal, 1909, estimated that the cost of the extension would be $71,650 per mile, making the total cost, if it were about 275 miles long, almost $20,000,000. If, however, the extension is to Savannah, Darien, Brunswick and St. Marys, the main line extension would be at least 125 miles more at a cost of upwards of $3,000,000, it being understood that terminals, rolling stock and other extra items are probably charged in the original estimate per mile. Every dollar of this amount would have to be borrowed.

But, as the Constitution of the State forbids any increase of the public debt, it would first be necessary to amend the Constitution so as to saddle this enormous debt upon the people. At 4 per cent the interest account on $20,000,000 alone would be $800,000 annually.

Whether the State would or would not undertake to run the road herself, it is manifest that she would be a very great loser, expressing it moderately, by spending many millions of dollars in extending the Western and Atlantic Railroad to the sea.

Suggests Terminal on Tennessee.

At Shellmound, in Tennessee, the Tennessee River runs within less than a mile of Nickajack Cave, in Georgia. If the two States would agree that the Georgia boundary line be deflected to the Tennessee River at or near Shellmound, and, after allowing Georgia a frontage of about a mile on the river, to deflect back to the present State line and, either adjoining that point or at some other locality deflect the line inward so as to give to Tennessee an adequate portion of Dade County to compensate for the portion added to Dade County by the State of Tennessee, Georgia would, of course, have a landing on the Tennessee River. Then if she would tunnel Lookout, Sand and Raccoon Mountains and extend a line to the Tennessee River from or near Ringgold or Graysville, Georgia, this would enable her Railroad Commission at all times to hold down the rates from the Tennessee River to Atlanta, to which would be added the low water rates to Shellmound, and in this way make the State absolutely independent of railroad monopolies, inasmuch as a reduction in the rates to Atlanta would bring a reduction to all cities in the State.

This extension, I am told, would call for five or six miles of tunnels costing about $250,000 per mile and possibly upward of thirty miles of additional railroad costing from $20,000 to $25,000 per mile, making a total for these two items of, say, $2,250,000. Therefore, it would appear that $3,000,000 ought to cover the total cost of the suggested extension.

Another Plan for River Point.

There is another alternative method for practically putting the Tennessee River traffic at a landing place in Georgia. This can be done if Chickamauga Creek is widened, deepened and straightened from its mouth near Boyce Station to a point in Catoosa County, so as to allow boats from St. Louis and other Western ports to come up the canal and cross the Georgia-Tennessee boundary line. The canal thus made would not be more than 12 miles long and should not cost $1,000,000.

I will ask you to bear in mind that I am not recommending that the State increase her debt by making an extension of her railroad from either end; but I am indicating that if she decides to adopt this policy she will secure immensely greater benefits for her people by spending, at the most, $3,000,000 in extending it to the banks of the Tennessee River in her own borders than by spending some $20,000,000 extending it to the sea.

Although the State of Georgia has an absolute advantage over her competitors in Chattanooga, it is seriously proposed that she shall abdicate that advantage and allow her competitors to succeed to it. The plan advocated is to ground rent a large portion of the track space in the center of Chattanooga, and enticing figures are shown as a reason why the State should do this.

Would Impair State's Power.

Now, if the State proposes to go into the real estate renting business and for that purpose is willing to impair her power for conducting a great transportation line, she can probably look with favor upon the proposed plan to dismantle the road.

For many years the Western and Atlantic Railroad had almost a monopoly of the business in the center of the city, hence the owners of the above named roads went to the enormous expenditure referred to for the purpose of competing with the Western and Atlantic.

Therefore, the proposition that the State of Georgia remove its present passenger and freight terminals in Atlanta and Chattanooga from their points of vantage really seems a strange one. For the reasons above given, I am firmly convinced that the State should entertain no thought of dismantling her property and thereby putting herself at a disadvantage as compared with her transportation competitors.

Now, as to the future disposition of the Western and Atlantic Railroad, it is well known that the present lease will expire December 27, 1919. It is not too soon, therefore, for the State to begin to consider what steps she will take toward protecting her citizens in determining the future of her railroad.

Doesn't Favor Long Lease.

I am quite clear, however, in my conviction that the State ought not to consent to a lease for a longer period than thirty years. No one knows what may be the conditions, commercially and otherwise, thirty years from now. There may be complications which would result in serious discrimination against her people and great loss to the State if she bound herself to a lease of practically a hundred years.

Therefore, she should hold it within her power to take back her road about once in the life time of each generation and adjust the new lease to the conditions then prevailing.

By this means she could be reasonably sure of protecting her people in the power to hold their own with the people of other States within future decades, for bear in mind that each generation is entitled to solve its own problems in its own way. We know not what complexities will confront our children and grandchildren in handling the affairs of the State, and should not handicap them.

I recommend, therefore, that your honorable bodies provide for a commission consisting of three or five citizens of Georgia, to be appointed by the Governor, whose duty it shall be to formulate a plan for the future leasing of the Western and Atlantic Railroad. Yet, it may be best to defer action on this subject until your session in 1914. This will allow ample time for mature consideration, whereas, if all action were deferred for your successors, the next General Assembly, the matter might not receive the careful thought it merits.

Respectfully submitted,
JOSEPH M. BROWN,
Governor.

Knew Assailants, Dies With Secret

CHICAGO, June 26.—Two men were saved from possible death today by the death of John Walsh, a saloonkeeper. Walsh knew the two men who recently assaulted and robbed him. He refused to tell the police who they were. Even when told that he was about to die he retained his secret, saying:

"I'll take care of them myself. I'm no squealer. I know 'em and I'll get 'em. I want to fight my own battles."

FRECKLES

Don't Hide Them With a Veil; Remove Them With the Othine Prescription.

This prescription for the removal of freckles was written by a prominent physician and is usually so successful in removing freckles and giving a clear, beautiful complexion that it is sold by Jacobs' Pharmacy under an absolute guarantee to refund the money if it fails.

Don't hide your freckles under a veil; get an ounce of othine and remove them. Even the first few applications should show a wonderful improvement, some of the lighter freckles vanishing entirely.

Be sure to ask the druggist for the double strength othine; it is this that is sold on the money-back guarantee.

PRESIDING JUDGE IN PHAGAN CASE



Judge L. S. Roan, who will preside at trial of alleged slayer of Mary Phagan.

Time Gained by Boys Relaying Letter Lost

CLEVELAND, OHIO, June 26.—After gaining five hours on their schedule last night in the Boy Scout relay race from Washington to Chicago, the time was lost early to-day when a delay occurred at Youngstown, Ohio, and the message will not reach Cleveland until the scheduled time, 2:30 o'clock this afternoon.

Russell Windisch, 6-year-old son of Major Windisch, will be the first Clevelander to run. He will carry the message 100 yards.

Kills Man Boarding Train With His Wife

PHILADELPHIA, MISS., June 26. As John Hatcher was getting off a train at the depot here he met his wife, two children and H. Scott about to board it. Hatcher killed Scott.

He charges the dead man was about to abduct his wife and children, basing his charges on previous domestic troubles. The hearing of Hatcher has not been set.

REFRESHING SLEEP

Horsford's Acid Phosphate

Half a teaspoonful in a glass of cold water before retiring induces restful sleep. Non-Alcoholic. Adv.

UNION MEN MAKE HOT REPLY TO GOVERNOR

Denounce Charges as Cruel and Clumsy Effort to Line Up Rural Voters.

The Atlanta Federation of Trades Thursday issued a formal reply to Governor Brown, denouncing the charges contained in his message as a cruel and clumsy effort to enlist the rural voter against the city toiler. Here is the reply in part:

"The message of Governor Brown to the Legislature yesterday, wherein he took occasion to malign and condemn the labor unions and their members, was a malicious and unwarranted attack upon honorable, law-abiding citizens of the State and deserving of as much consideration as any other class even though they do happen to be working people. He takes an undue advantage of those he slanders and assaults without provocation by embodying this arraignment in his message to the Legislature, knowing that it would be printed by the press of the State and gain widespread publicity, a cheap way of advertising.

Alleged Campaign Talk.

To one conversant with the real facts and conditions which were, in garbled fashion, made the subject of this utterly demagogic and specious harangue, this uncalled for and vicious attack upon organized labor, only utter contempt could be excited thereby.

That the governor has issued this message as a campaign document and attempts to array the country voter against the town and city voter, is demonstrably true. A more cruel yet clumsy effort to enlist the prejudices of the rural voter against his brother in toil upon the railroad, factory and worship has never been exhibited.

He attempts to make it appear that unions are exacting a tax from the farmer which he knows was untrue when he wrote the statement, but believing that the farmer had no more sense than to believe this and with an effort to appeal to them through this tax proposition and array the farmer against the city workmen is vindictive within itself, and at the same time he hopes to gain the good will of the manufacturer that opposes the unions and secure contributions to further his political aspirations, at least it has this appearance and time will make known the true facts in this connection.

Organized labor stands for the uplift of humanity and its record is an open book for the inspection of the public in general.

Says Unions Sought Peace.

"He proposes that labor go into the courts to adjust their difficulties and we ask what jurisdiction the courts have over wage disputes and grievances affecting the working conditions. He was fully aware that the courts could do no such thing and uses this as a subterfuge to blind the public, or at least hopes to do so.

"He makes no mention at all, in connection with the strikes he refers to, that the employers was even in any way responsible for the conflict and attempts to place the entire responsibility on the unions. It will be remembered that the unions were anxious to arbitrate these differences at all times, but the employers refused to accede to this method of adjustment until public sentiment, through the third party mentioned by Governor Brown, forced them to do so.

"To say that labor unions are a 'trust' is in accord with other misstatements in the message and direct attention to the rulings of the courts which he requests unions to appeal to.

SAMUEL H. BRADY,
President, Atlanta Federation of Trades.
LOUIE P. MARQUARDT,
Member Executive Board, A. F. of T.
R. E. ROLLINS,
S. B. MARKS,
President, Georgia Federation of Labor.

Funeral Designs and Flowers
FOR ALL OCCASIONS,
Atlanta Floral Company,
455 EAST FAIR STREET.

TAKE AN OUTING AT SILVER LAKE

A beautiful spot in nature's wonderland, where discriminating people may enjoy the delights of a mountain resort.

BOATING, BATHING, FISHING
CAMPING OR PICNICKING

NO CHARGE FOR GROUNDS

Automobile meets Brookhaven cars Sunday between 1:00 and 6:30. Round trip 25c.

A Certain Young Man

worked his way up to a good position and for some years had been in receipt of a splendid salary.

He had the confidence and respect of his employers. They decided to take him into the firm on condition that he make an investment of $1,500. It was a big opportunity for this young man—a chance of a lifetime.

Imagine his regret when he stood before his employers and confessed that he had saved no money, but had spent his salary as he received it—frittered it away.

Needless to say, he didn't get the partnership.

Don't let opportunity find YOU unprepared. Open a Savings Account here to-day—a dollar is all you need.

4% Interest Is Paid

Open Saturday Afternoons from 4 to 6 in Addition to Morning Hours

Georgia Savings Bank & Trust Co.
Atlanta's Oldest Savings Bank, Grant Building

STOP!
Look! Listen!

Here's the GOOD NEWS that YOU and hundreds of other Atlanta men have been waiting for

Our Regular Semi-Annual REDUCTION SALE!

Is NOW Going On
DON'T WAIT!

You Can Take Your Choice of

ANY SUIT

In the House For

$20

$35 to $50 VALUES

For 17 Years the name FORDON in Atlanta has stood for THE BEST THE WORLD AFFORDS in Tailoring, Style, Quality, Materials and Fit.

SAVE $15 to $30

Come in to-morrow and make your selection from this, the largest stock of woolens in the South. Every stitch of your suit will be made by our expert tailors right here on the premises with fit and perfect satisfaction guaranteed just the same as when we charge regular prices. Unrestricted choice of these regular $35 to $50 Suits

$20

FORDON

The Tailor, Inc.

Two Shops

8-10 North Pryor | 5 Auburn Avenue

DO IT NOW!

HATRED OF OWN FAMILY LEADS DOOMED CONVICT TO AUCTION OFF HIS BODY

FORSYTH, GA., June 26.—Hatred of his own family has prompted Thomas A. McCullough, a convict in the Monroe County chaingang, to advertise his own body for sale to the highest bidder.

Self-sworn never again to have anything to do with his relatives, he is now in mortal fear that his body after death will be turned over to them for burial. McCullough's fear has been increased by the physician's statement that he is suffering from heart disease and has not long to live.

The money which his body would bring is a secondary matter to the convict. His one real desire is that death shall not seal the breach which he has cherished and broadened in life between himself and his family. Therefore, by disposal of his body to some medical school for experiments he hopes to eliminate this possibility.

"Cut Up While Alive."

"Why shouldn't they buy me?" McCullough exclaimed as he leaned his great, hairy body against his pick and looked down at his interviewer. "I've been cut up while alive and I wouldn't care if they cut me up after I am dead.

"If I've got a thing to do with it, not a single member of my family will get my body when I die. I don't want them to have a thing to do with me. I'd rather be left out for the buzzards than be turned over to them."

McCullough's strange hatred is founded upon his belief that his family "turned him up" when he was in hiding from the officers of the law following his escape from the camp some months ago.

He had been sentenced to eighteen years' penal servitude for the murder of a negro in Spalding County. The deed was the outcome of a quarrel between the two in a gambling game.

Caught After Three Months.

McCullough was sent to the Morgan County convict camp, but escaped three months later. Eluding the officers through briar patches and woods, the fugitive finally made his way back to his home in Spalding County. He remained there in hiding for two months. Then he was discovered by the officers and sent to the State farm at Milledgeville. His last words to his family as he was taken from his home were curses on them for having "turned him up," or betrayed him to the law. Whether they did or not was never proven.

From the Milledgeville institution McCullough was sent to join the Monroe County chaingang. He has now served 15 months of his 18-year term.

McCullough is an extremist in all things. Physically he is a powerful man; mentally he is without moral sense, and while he is the most desperate character in the camp and the only man prisoner over whom a guard keeps watch day and night, still he is the best worker of them all.

In the camp McCullough remains aloof from his fellow prisoners. He suffers from melancholia a great deal and has nursed his hatred against his family until the flame has blazed into almost a mania.

Only Nature Softens Him.

Only the sight of some pet or captured animal about the camp quiets him. Then his nature changes instantly, and from the cursing half-maniac the powerful man becomes a child, and his hatred is drowned in his love for the things of nature.

Only recently did the convict learn of his malady, that he was afflicted with heart disease. When informed of this he was struck with terror, not of death, but the probable disposal of his body. He had visions of his still form surrounded by his family—the ones he hated. Then it was that he wrote out the advertisement and sent it to The Georgian for publication. Here it is:

FOR SALE—To the highest bidder for cash, I offer my body, which is 6 feet high, weighs 175 pounds, is large frame, well proportioned, 40 years of age and Caucasian race.

I have a sentence of 18 years for killing a negro in Griffin in 1911 and have no prospects, no hopes and no friends, hence, being in bad health, I am asking this proposition. Anyone wishing to consummate a trade, address Thomas A. McCullough, Box 271, Care Monroe County Convict Camp.

NEWPORT BEGINS FIGHT ON TROTS AND TANGO

Mrs. Lorillard Spencer, Jr., prominent young society matron, who is introducing classic dancing in her set at Newport.



Photo by Campbell Studio.

FREE SUGAR AND WOOL FIRST IN TARIFF BILL

Senate Caucus Ratifies Wilson's Policy—Foodstuff Clause Effective in 1916.

WASHINGTON, June 26.—Free sugar in 1916 and free raw wool have been approved by the Democratic caucus of the Senate, after a two-days' fight, and are established in the new tariff bill. The sugar schedule, practically as it passed the House, was approved by a vote of 40 to 6. Free raw wool swept the Senate caucus by a vote of 41 to 6.

This ratification of President Wilson's tariff policy came after a long series of developments since the tariff bill passed the House in which the President had an active participation.

When the fight was getting hot the President declared any suggestion of compromise on the wool and sugar schedule ideas was absolutely out of the question.

Then he stirred administration leaders to action when he made his "insidious lobby" charge, which has brought results regarded as favorable to the tariff bill.

The six Democratic Senators who voted against free sugar on the final vote approving the schedule were Hitchcock, Nebraska; Newlands, Nevada; Ransdell and Thornton, Louisiana; Shafroth, Colorado; Walsh, Montana.

The six who opposed free raw wool were Chamberlain of Oregon, Newlands, Nevada; Ransdell and Thornton, Louisiana; Shafroth and Walsh.

No attempt was made to bind members to the action of the caucus. The question will come up when the entire bill has been passed upon.

MAYOR SCORES HIS ACCUSERS AS 'LIARS'

Abandons "Polite Words" in Denying Charge That He Opposes Crematory to Aid Power Co.

Mayor James G. Woodward Thursday branded as infamous liars all persons who persist in attributing his opposition to the crematory contract to a desire to help the Georgia Railway and Power Company.

Polite and parliamentary denials of the charge that he opposes the crematory because it embraces in its plans an electrical plant and repeated disavowals of any connection with the power company have failed to prevent anonymous charges of ulterior motives against him, the Mayor said.

"If they won't take polite language, I'll have to hand it to them more forcibly," said the Mayor. And he did.

"I have said time and again that the electrical plant had nothing to do with my position regarding the crematory," the Mayor continued. "I have nothing either for or against the electric plant. The power company has fought me, and I have said time and again that I am not trying to help them. I don't owe them anything except a fair deal.

"The situation is this: I want a contract independent of the one the courts enjoined, and I want a waterproof bond to protect the city. I take it that the papers before me now have possible loopholes in them. When the courts enjoined the first contract the General Council asked the Destructor Company for a proposition. The proposition was made and the General Council accepted it. This proposition continually regards the contract of 1912, which the courts enjoined. I don't see why they can't write out a contract complete in itself. If a contract like this is presented to me I will sign it.

"Since I have said repeatedly that this was what I insisted on I see no grounds for repeating the charges that I am acting in the interest of the power company. Those who do repeat them are liars, and I have no objection to your printing that."

On account of Alderman J. H. Harwell's motion to reconsider the crematory proposition will not be officially before the Mayor until July 10. Until that time, the Mayor said, it would be advisable to indulge in less palaver and crimination.

Still at Outs With Humphrey.

The breach between Mayor Woodward and Councilman W. G. Humphrey, chairman of the Council Finance Committee, apparently was as wide as ever Thursday, despite alleged denials.

"I said I had lost patience with the Mayor in his attitude on this matter, and I have," said Councilman Humphrey. "One time he told me he would sign the contract, and the next time he refused. I don't know what else can be done to please him.

"My conclusion is that he is unalterably opposed to the plant, and that whatever favorable attitude he has shown has been a stall and a 'four-flush.'"

Mayor Woodward said Councilman Humphrey used no hot words to him, but that he positively disagreed with him in the crematory contract.

Pictures Slaying In Confessing Crime

COLUMBUS, June 26.—Indications are that there will be no preliminary hearing given Homer Carmack, the young man held in Lee County, Alabama, jail in Opelika, for killing J. J. Folks, Phenix City merchant, but that he will be held for the Grand Jury, which assembles the first Monday in July.

Officers believe that there is no doubt of his guilt. In his partial confession Carmack implicated two other men, who have offered alibis, and pictured the slaying in a graphic manner.

THE SUCCESSFUL WINNERS IN PENMANSHIP CONTEST AT THE SOUTHERN BUSINESS COLLEGE

The Department of Penmanship Popularizing the Big Business School.

Good penmanship is one of the greatest aids to Business College students in securing positions, and that is why the Southern Shorthand and Business University, of this city, gives special attention to this important branch.

Miss Minnie Yancey and Mr. J. M. Harding are the tie winners in the Penmanship Contest just closed at the Southern, and they were awarded the prizes.

Another contest is now on, and much interest is being taken by the large and enthusiastic class of students.

Professor R. C. Childs, the principal of the Penmanship and Business Department, is a graduate of the Zanerian Art School, of Columbus, Ohio, the finest school of pen art in the world. The results achieved by the pupils under Professor Childs' direction are something wonderful. The course in penmanship alone is worth the amount charged for the entire business course; but it goes in absolutely free of cost to those taking either the Bookkeeping or Shorthand course.



MISS MINNIE YANCEY,
A Winner in the Penmanship Contest at the S. S. & B. U.



J. M. HARDING,
A Winner in the Penmanship Contest at the S. S. & B. U.

The business men prefer the Southern's graduates, because the Southern has stood for **thoroughness**; its bookkeepers are expert, and its stenographers are rapid and accurate.

"If several young persons, who were graduates of different business schools, should apply to me for a position at the same time, I would engage the one holding a diploma from the Southern Shorthand and Business University," said a prominent Atlanta business man to a prospective pupil who was making inquiry about business colleges.

Many are entering now and there is no better time to take a business or shorthand course than the present.

Salesmanship Course free to all entering for any other course before July 4. Call or write for catalog. Address, A. C. Briscoe, President, or L. W. Arnold, Vice President, 10 West Mitchell Street, Atlanta, Ga.

Professor Thomas L. Bryan, lecturer and representative.

YANCEYS YET ARE UNPROVIDED FOR

"Workingman," Inclosing $10, Begs That Deputy's Family May Not Suffer Want.

"It is a blot on the fair name of Atlanta that the widow and six children of Dave Yancey should have to plead for a pittance that they may have bread and meat, and then not get it. I inclose $10 herewith to apply on the fund."

A ten-dollar gold certificate was inclosed with this note Monday from a person signing himself "A Workingman." The money was for the family of Court Deputy Yancey.

There have been few subscriptions to the Yancey fund this week. Although but barely more than enough to pay the mortgage off the little farm on the Jonesboro Road has been subscribed, Atlanta's citizens apparently feel they have done sufficient for the family of their servant who met his death doing his duty.

Compared with the prosperity of the Gate City, the wants of the Yancey family are insignificant, yet they mean everything that the future holds for the widow and her fatherless children.

More money is needed for this worthy cause, and every citizen who has not contributed his mite to the fund is asked now to do so.

The following are subscriptions which previously have not been acknowledged by The Georgian:

A Workingman	$10.00
Emma W. Grouch	2.00
T. R. Sawtell	10.00
H. W. Baldwin, Madison	5.00
Mrs. Sarah A. Law	2.50
A Friend	2.00
Dr. E. V. Ball	2.00
Mrs. E. N. Crutchfield	1.00
Alex W. Stephens	1.00
R. A. Crostley	1.00
Cash	1.00
Miss Pauline Asborne	1.00

Jordan to Preach Bryan Idea Abroad

WASHINGTON, June 26.—Dr. David Starr Jordan, Chancellor of Leland Stanford University, who is starting on a year's tour of the world to lecture in England, China, Australia and elsewhere on the peace movement, called on Secretary Bryan to-day and told him that he thoroughly approved and would preach the doctrines of Mr. Bryan's proposed peace treaties.

CASH GRO. CO. 118 & 120 Whitehall

Guaranteed Fresh Country

EGGS

18 1-2 c Doz

Cash Grocery Co. 118 Whitehall

TALLEY APPEALS FROM SENTENCE

Man Who Shot Blackstock Gets 29 Days—Is Locked Up in Default of Bonds.

"Hub" Talley, who shot George W. Blackstock during a row in Peters Street several weeks ago, has filed notice of appeal from the sentence of 29 days in the city stockade imposed on him Wednesday afternoon by Judge Broyles, on a charge of discharging firearms in the city limits.

A State case also was brought against Talley before Judge Broyles in which Talley was held to the higher court on $5,000 bond on charges of assault with intent to murder and carrying concealed weapons. Talley's appeal bond was fixed at $500, in default of which he is a prisoner at police headquarters.

Two negro women who testified in Talley's behalf that Blackstock had an open knife in his hand when Talley shot him were held for the Grand Jury on perjury charges. Several white men testified Blackstock had no weapon when the fight occurred.

In an effort to prevent Judge Broyles from binding him over Talley's attorney, William M. Smith, told the court the prisoner had waived examination before Justice Powers and had been held for the Grand Jury in $500 bond. Judge Broyles could find no record that Talley had appeared before Justice Powers.

Attorney C. G. Battle represented Blackstock in the Police Court trial.

Rector Fights Tango With Model Dances

NEW YORK, June 26.—Hoping to stop the tango, the turkey trot and other modern dances, the Rev. George B. Gilbert, rector of the Episcopal Church, at Middletown, Conn., has leased the dancing pavilion at Lake View Park and will conduct it as a model dance hall during the summer.

Leading society women from the city are chaperons for the dances, the first of which was held last night.

Envoy Guild Robbed Of a $50,000 Letter

Special Cable to The Atlanta Georgian.

PARIS, June 26.—Curtis Guild, American Ambassador at St. Petersburg, was robbed of $1,000 in cash an da letter of credit calling for $50,000 at the King Edward VII Hotel here this afternoon.

The letter of credit was drawn on a London bank.

$18.20 Round Trip $18.20
GETTYSBURG.
Reunion Blue and Gray.
Tickets sold June 28 to July 1, inclusive. Return limit July 10. Liberal stop-over privileges.
SOUTHERN RAILWAY

QUEEN'S BAN ON RIDING ASTRIDE CAUSES STIR

Special Cable to The Atlanta Georgian.

LONDON, June 26.—Announcement that King George, Queen Mary and President Poincare of France would attend the International Horse Show at Olympia to-day brought out the biggest crowd since the show began. Among the spectators were many Americans and other foreign tourists.

The royal box was decorated with intertwined British and French colors. Much comment was aroused by Queen Mary's edict that women in the show should not ride astride while she is present. The Queen, the foremost champion of feminine modesty since Queen Victoria, recently issued the same order to her daughter, Princess Mary.

Miss Ruth Boyd, of New York, who has a number of horses entered in the show, threatened to withdraw because of the Queen's edict, saying she could not use a side saddle, having been used to riding astride all her life.

King and Queen Give Ball for Poincaire.

LONDON, June 26—President Poincare of France began the last day of his state visit to England by inspecting the magnificent royal residence at Windsor Castle. The original Windsor Castle was begun by William the Conqueror.

The crowning social event of the French President's visit will be a state ball at Buckingham Palace, given to-night by King George and Queen Mary. It will be the most splendid social event in court circles so far this season.

President Poincare will leave tomorrow morning for Paris.

Nearly everybody in Atlanta reads The Sunday American. YOUR advertisement in the next issue will sell goods. Try it!

Younger Set of Millionaire Colony Engages Instructor for New Dances.

NEWPORT, R. I., June 26.—During the coming season, which gives promise of being one of the most brilliant in the history of the fashionable colony, fancy dancing will be one of the popular diversions.

The younger set, of which Mrs. Lorillard Spencer, Jr., is a leader, has engaged an instructor, and dancing quite dissimilar to the popular tango and turkey trot will play an important role in the amusements of the millionaire cottage colony.

Mrs. Spencer, who is a member of the Casino Tennis Committee and active in the numerous affairs in which the younger set is interested, is an accomplished dancer herself, and any new forms of dancing inaugurated by her are certain to be taken up and followed by the young people of Newport. The colony is awaiting this innovation with interest.

Mrs. Spencer won particular admiration from society when she danced at the big benefit of the girls' branch of the Public School Athletic League, given at the Waldorf in New York last February. Her artistic Swedish dances in costume won her a tremendous ovation and three times she was asked to repeat them.

Admits Flagler Died In Guarded Cottage

NEW YORK, June 26.—W. H. Beardsley, attorney for the executors of Henry M. Flagler, admits that the cottage in which Mr. Flagler died at Palm Beach was surrounded by detectives during the latter's illness.

"It was necessary," said Mr. Beardsley. "Mr. Flagler himself, as well as the doctors demanded it. Had not officers been there hundreds of persons would have invaded the place."

New Society to Urge Drummers to Pray

The Traveling Men's Prayer Book Society is the latest organization within the Episcopal Church. The society is to encourage the practice of prayer and scripture among travelers. It was founded by Archdeacon Webber.

W. E. Dobbins, of Atlanta, is warden of the society here and Bishop Nelson is one of its patrons.

'Movies' to Show Newport Robbery

NEWPORT, R. I., June 26.—One of the large villas in the summer colony here is to be used as a central scene in a new moving picture to be produced.

Actors and actresses have arrived here, and it is said that the beginning of the picture will portray a robbery at one of the summer homes.

2-Year Sentences Given Boy Thieves

WAYCROSS, June 26.—Three white boys, Homer Henderson, aged 11; Spencer Henderson, 14, and Earl Creel, 14, were convicted of larceny to-day and given two-year sentences at the State Reformatory.

Who Put "U" in Blues?

YOURSELF; in other words, your lazy liver. You have been overloading the stomach, and thus clogging the bowels. You can easily stir these organs to healthy activity by the daily use of

HOSTETTER'S Stomach Bitters



A Wish, The Telephone, And the Thing Is Done

BELL service will solve your home problems, and keep them solved. You can do the whole morning's shopping, fill the larder, run your errands, call on friends—all by telephone and in less time than it takes to make a single trip downtown.

It's so easy and satisfactory to throw all home concerns upon your telephone. Why not take life more easily? Order a Residence Telephone TO-DAY.

Southern Bell Telephone and Telegraph Company

COTTON TARIFF A MESS, SAYS EXPERT

R. K. MacLea Writes O'Gorman Lobby Cry Drove Honest Business Men Away.

NEW YORK, June 26.—Robert K. MacLea, associate editor of Dry Goods and formerly consulting expert of the Tariff Board, has sent to United States Senator James A. O'Gorman a letter in which he criticised the cotton changes in the Underwood tariff bill made by the Senate committee and declared that the sub-committee in making them "has been misled by its experts, as I feared likely."

Mr. MacLea has had 25 years' experience in all branches of the cotton trade and his plain talk to Senator O'Gorman will, it is believed, attract much attention at Washington.

In the letter he says:

"I was greatly surprised to read the changes made by the Senate Finance Committee, and while I realize that attempts have been made presumably to eradicate some of the evils of the Underwood bill in regard to cotton manufactures, they have to my mind in reality made a worse mess of it than I could have imagined possible.

Says Business Men Will Protest.

"There is no excuse for discrediting the cost accounting shown in the tariff board report on Schedule I. I know that Mr. Patton, one of the experts relied upon by the Senate sub-committee, has rejected its facts, for he told me so recently, stating that it was not worth anything to him and that he cared nothing for it.

"I am sure that when the business men appreciate this situation, they will be heard from in no unmistakable voice. They will understand it in the course of a year certainly.

"There is no reason why a proper cotton and yarn schedule should not have been formulated and I wish to protest vigorously against the enactment into law of the Senate amendments without further adequate changes to properly correct the oversight of the House of Representatives' measure as passed by them and the additional oversights of the Senate sub-committee.

Business Men Driven Away.

"Many honest business men have lately turned away from Washington by the 'lobby' insinuations; yet in one of President Wilson's most notable speeches before he took office he appealed to the 'honest business men of the United States' to help him with legislation.

"Hundreds in the cotton industry had accepted the invitation and after depending upon a correct interpretation of facts by the House of Representatives found that recommendations with proofs had in many ways been ignored. They have since been driven away from Washington in their further honest efforts to point out errors made."

300 Are Expected at Army's Park Outing

More than 300 poor mothers and children of Atlanta are expected to attend the annual outing of the Salvation Army at Piedmont Park Thursday.

Two chartered cars at 9 o'clock in the morning were filled with people, and many more are expected to go during the day. The Salvation Army will serve lunch and refreshments, and for the youngsters there will be races and athletic games, with all kinds of prizes.

Accused of Stealing Check While Drunk

Charged with stealing a cashier's check for $126, which, it is said, he wrapped up with his clothes in the Southern Express Company's office, while intoxicated, R. L. Underwood, a former employee of the company, has been placed on trial in the criminal division of the Superior Court.

The letter, it is asserted, was found in Underwood's boarding house.

200 Ill From Eating Unwholesome Meat

RICHMOND, IND., June 26.—Thirty out of two hundred persons made ill at Earlham College by eating sandwiches containing unwholesome meat are under the care of physicians at the college hospital.

DRUGGIST GIVES MONEY BACK

Dodson's Liver Tone Gets a Four Square Guarantee From All Drug Stores.

When an article is sold a druggist who is willing to give it his personal guarantee, it's a mighty strong proof of real merit.

That's exactly the case with Dodson's Liver Tone. It is a pleasant-tasting, vegetable remedy for a slow and sluggish liver. Since Dodson's Liver Tone came on the market the sale of calomel has gone 'way down. The reason is simply this: Dodson's Liver Tone is safe and harmless and guaranteed to be satisfactory—Calomel is often uncertain, sometimes dangerous, and no druggist wants to guarantee that it won't knock you out of a day's work and maybe send you to bed.

All druggists sell Dodson's Liver Tone and guarantee it. For you and for your children it's a good thing to keep a bottle always in the house.

All dealers will give you your money back if you think Dodson's Liver Tone is not worth the price. "Keep your liver working and your liver will not keep you from working," is good advice to go by.

SIDELIGHTS on GEORGIA POLITICS



by JAMES B. NEVIN

In these parlous times of political maneuvering, wherein one must be both as wise as a serpent and as harmless as a dove, politicians of more or less caliber, who never yet have ventured very far from shore, will do well to learn one lesson from the cases of J. Randolph Anderson, President of the Georgia Senate, and William H. Burwell, Speaker of the House.

Neither man won his fight by way of mere personal popularity alone, albeit each has many warm friends and stout-hearted supporters.

The gentleman who put over both Anderson and Allen is none other than our venerated and esteemed fellow citizen, Old Man Hard Work!

Anderson and Burwell have been tireless in their efforts to succeed in their undertakings. Both men have lived their races for months. Anderson and Burwell were at it hammer and tongs while some of their opponents were seeking membership in the Don't Worry Club.

Politics, unlike kissing, rarely goes by favor. They that seek find, if they seek diligently enough—or, at least, they that do not seek rarely find.

Anderson and Burwell both are experienced legislators. Each has served a long and active term of service. Both are first-class parliamentarians, both good speakers and are both fine diplomats. Neither should in any manner "fall down on his job," and it isn't at all likely that either will.

There is a particularly fine and friendly feeling among members of both Houses, and the chances are that Georgia has on its hands at last a Legislature that will be able to proceed to its work free from partisan bias or internal feuds.

That's saying a good deal—but it looks as if the saying is warranted!

Hon. O. K. Jones, one of Lowndes County's representatives, and a strong believer in tax equalization or reform will introduce a bill in the Legislature providing for the appointment of a board of three tax assessors for every Georgia county.

Mr. Jones believes that valuations can be raised 25 per cent without working any hardships, and the State pulled out of the financial bog within a year, by the work of competent and conscientious assessors. There is no question that millions of dollars of taxable property is never returned. The uncovering of this property would within itself materially increase revenues. Representative Jones says:

"To make the proposed boards of real benefit, the members should be appointed and their tenure of office entirely independent of public suffrage. Many a tax receiver has beaten himself by a conscientious and zealous effort to secure just tax returns in his county, and it takes a pretty brave officer to persist in a course, however right, which he knows will beat him at the polls. That danger is removed when the assessors are made appointive."

Governor Brown literally has been swamped with callers to-day and yesterday. The Governor still is very much of an active agent in politics, and keeps in close touch with his friends, just as very many of his friends insist upon keeping in very close touch with him.

To-day and to-morrow will be his last days as Chief Magistrate, for by Saturday morning, when his successor will be inaugurated, he will have everything in shipshape for the new Governor.

It may be taken as a certainty that the Governor will not retire absolutely from sight politically, although it undoubtedly is his purpose to refrain from meddling in the new Governor's business, if he might.

Governor Brown and Governor-elect Slaton are firm friends of years standing. The new Administration will have no more earnest well wisher than the present Executive.

House bill No. 1 this year is in, by Mr. Cole, of Bartow, and proposes a graduated inheritance tax for Georgia.

House bill No. 1 in the last Legislature was the famous "Tippins bill" of fragrant recollection, which had the stormiest career of any measure introduced.

It weathered the gales in both the House and the Senate, only to go to wreck eventually on the rocks of an executive veto.

House bill No. 1 this year seems destined to a kinder fate. The inheritance tax idea is popular in the Legislature, and the chances that such a measure may become the law are exceedingly bright.

Mr. Cole has this bill very much at heart, and will leave no stone unturned to push its passage.

Cole, by the way, is one of the younger members of the House, sure to take a high stand among his colleagues. He is well on the sunny side of 30, and is one of the most successful business men in North Georgia. He started his career some ten years ago with something like $1.35 capital, and to-day he is worth—well, he's mighty well fixed for his age, and he is progressing every day! All that he has has been accumulated by hard work and sticking everlastingly at it—he never stops on a job he is undertaking to put over.

Cole has made a deep study of inheritance taxation. The law he proposes for Georgia is based upon the best things he could gather from other inheritance tax laws, particularly from the splendid one California has on her statute books.

Two fine young Georgians to whom Speaker Burwell feels heavily indebted for his victory of Wednesday are Thomas F. Fleming, of Sparta, and H. L. Gardner, of Eatonton.

This pair worked in season and out for Burwell, remaining constantly in his headquarters in Atlanta during the last days of his campaign. Both are affable, earnest and sincere workers, and much of the happy outcome of Burwell's fight is due to them and their loyal work.

Grover Edmondson, of Brooks, is the "baby" of the House, but he doesn't look it nearly as much as does Wisdom, of Forsyth.

Edmondson is a big, husky youngster of 23, while Wisdom is an extremely boyish looking kid of 24.

Both are fine chaps, however, and likely will be heard from in the present House.

DRAW ENDS SHAM BATTLE OF TROOPS

BRUNSWICK, GA., June 26.—Officers of the Georgia State militia and regular army men here to observe the maneuvers are much pleased to-day over the excellent work of the troops in the second sham battle of the encampment yesterday afternoon.

The battle ended in a draw, the infantry under Major Hunter being unable to dislodge Major Seamans' dismounted cavalry from their intrenchments, while the latter had their hands full trying to repulse the attacking forces.

The Orange army, equipped for field duty, marched directly from Camp Brown to the sea, and then proceeded northward about a mile, where intrenchments were thrown up. At places the earthworks were five feet in height, and the defenses were concealed by canes and rushes cut from the neighboring swamps.

The Blue army, under command of Major Hunter, approached from the heavily wooded land side, but was held at bay by the Orange outpost, under command of Captain Rudisail, of Atlanta, long enough for the Orange army to intrench its position. The Blue army took up a position running parallel with the railroad. The battle line was about 2,000 feet long.

A number of Atlanta women were entertained by the officers of the Second Squadron and the Third Battalion yesterday. Most of the visitors formed parties and went fishing, and some good catches were made. Mrs. C. W. Hatcher, of Atlanta, caught and towed to the shore a five-foot shark, which she shot and killed.

$2,000,000 Is Frisco Stockholders' Loss

ST. LOUIS, June 26.—Stockholders of the Frisco System have lost nearly $2,000,000 in the depreciation of the values of common and preferred stock since the railroad went into the hands of a receiver, according to estimates made from the stock books in the last week.

James Campbell, of St. Louis, is holding stock worth $214,220 less than it was before the receivership suit was begun.

NEW YORK, June 26.—Bondholders of the Frisco will suffer no loss in the readjustment of the road's finances, according to Prince Poniatowski, a French banker, who sailed to-day after personally investigating the affairs of the road.

WISE TO RUN FOR CONGRESS AGAIN

J. W. Wise, of Fayette, who was beaten by a scratch last year in the race for Congress from the Sixth District, will enter the race again next year. Mr. Wise says he hopes to get sufficient votes next time to leave not a shadow of doubt of election.

In the last contest in the Sixth the district voted as a whole, the candidate receiving the largest vote to be declared the nominee. When the returns were announced it is said the count showed Mr. Wise to be the winner by about 200 votes over his opponent, Congressman Bartlett.

Later, however, Mr. Wise received information from Macon to the effect that there had been a change in the vote in some of the city precincts.

Mr. Wise says he never has been satisfied with that decision, but has determined to bide his time and get into the race next year. He says he has been overwhelmed with messages urging him to enter the race at the next election.

TEACHERS MEET NEXT WEEK IN CONTESTS

High School Instructors Also Will Hear Experts in Conferences at Athens.

Several hundred high school teachers, college instructors and others interested in the development of the State high schools will visit Athens next week to attend the sixth annual State high school contests and High School Association meetings. Conferences and meetings will begin July 1 and continue until July 5.

Among the conference speakers and lecturers will be a number of high school experts of the United States, including Dr. H. A. Hollister, of the University of Illinois, and Dean Southwick, of the Boston School of Expression.

Dr. Hollister will lecture each morning at 8:45 o'clock in Peabody Hall, beginning Tuesday. Dean Southwick will deliver three lectures Tuesday, Wednesday and Thursday mornings at 10:25 o'clock.

Experts to Hold Conferences.

State high school experts will lead conferences on "Methods of Improving the Teaching Force of the High Schools," "Should Georgia Organize a Teacher Training Course in the High Schools?" and "Means of Bringing the High School Closer to Community Life."

Special conferences will be held throughout the week on home economics, science, mathematics, language and English. The conference on home economics will be conducted by Miss Elizabeth Holt, of Augusta; the conference on science will be conducted by Principal W. P. Jones, of Rome; the conferences on mathematics, language and English will be in charge of Dr. R. P. Stephens, Principal N. G. Bartlett, of Dublin, and President F. F. Rowe, of Thomaston.

The high school contests will be inaugurated Wednesday, July 2, with preliminary debating contests in Peabody Hall. Thursday a music contest and a State championship debate on woman suffrage will be held.

Hold Contests Friday.

Declamation, athletic, spelling and recitation contests will be held Friday. Gold medals will be awarded in all events and a $300 scholarship of Brenau Conservatory will be awarded to the State winner in the music contests. The winner in the debate will be awarded a $50 set of books.

Dr. J. W. Riley Ends Successful Revival

Dr. J. W. Riley, noted Minneapolis Evangelist, closed his ten-days campaign for membership at the Tabernacle Wednesday night. Dr. Riley's efforts have met with great success. At the services Tuesday evening the front seats of the auditorium were filled with new members brought into the church through Dr. Riley's work. More than 100 also joined the Sunday school.

The evangelist will return to Minneapolis for a two-weeks' stay, after which he goes to Estill Springs, Tenn., to conduct services there for a week.

Are You Sick, Diseased, Nervous, Run Down?

Have You Blood Poison, Kidney, Bladder and Urinary Troubles?

IF SO, CONSULT (FREE)

Dr. Hughes, Atlanta's Long Established, Most Reliable Specialist.

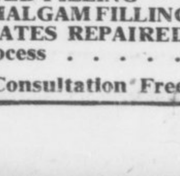

I cure to stay cured NERVE, BLOOD and Skin Diseases, STRICTURE, Prostatic Troubles, VARICOCELE, HYDROCELE, Kidney, Bladder and Urinary Diseases, Piles and all Chronic and Private Diseases of Men and Women.

I give 606, the celebrated German preparation, for Blood Poison, and Guarantee results. Everything absolutely confidential.

If you can't call, write. Free Consultation and Advice to All.

HOURS—9 a. m. to 7 p. m. Sundays, 9 to 1.

DR. J. D. HUGHES

Opposite Third National Bank. 16½ North Broad St., Atlanta, Ga.

SOUND TEETH ARE A BIG ASSET

DR. E. G. GRIFFIN'S

GATE CITY DENTAL ROOMS

24½ Whitehall St. Telephone M. 1708 — **Over Brown & Allen's Hours: 8 to 6; Sundays, 9 to 1**



Platinum or Gold Anchored Molar Teeth

Porcelain-Faced Front Teeth

Platinum or Gold Anchored Molar Teeth.

Reinforced in Back by 24-K Gold

OUR PRICES, WITH FULL GUARANTEE:

SET OF TEETH, $5 — GOLD FILLING - - - $1

GOLD CROWNS, $4 — AMALGAM FILLING, 50c up

BRIDGE WORK, $5 — PLATES REPAIRED, 50c up

TEETH CLEANED, New Process . . . . . $1 up

Examination and Consultation Free

Do You Want to Save a Baby Life?

Quart of Milk Daily Is the Means

Mothers' Congress Asks Your Aid

A campaign for pure milk for the poor babies of the Gate City was inaugurated Thursday morning by the Mothers' Congress of Atlanta. The members plan to engage actively in the work of helping the babies who can not help themselves, and through the president, Mrs. John W. Rowlett, have sent out the following appeal:

One hundred persons are wanted each to furnish one quart of milk daily for one child. If you are willing to help save one baby, send your name to Mrs. John W. Rowlett, 186 East Pine Street.

The officers of the congress declare that, when they have obtained the names of the 100 persons willing to save a baby each, it will be but the opening wedge in the work they have undertaken. The ultimate object of the campaign is the establishment of milk stations in sections of the city where they are needed, thus enabling the mother to be instructed as well as helped.

Evans Eager to Help.

The fact that aid for the poor babies of the city is imperative and must be given at once was established by the congress after a conference had been held with City Warden Evans. Mr. Evans furnished the officers of the congress with a long list of children whom it is proposed to make the beneficiaries of the one quart of milk a day plan, and he has offered to co-operate with the congress in every way possible during the campaign.

"The question of caring for the babies of Atlanta during the months when the chances for the baby to survive are few, is a vital and pressing one," declared one of the officers of the congress Thursday morning, "and the question of furnishing pure milk to the children should be taken up in earnest by the people of Atlanta. We are hoping for a hearty and encouraging response to our request for a 100 quarts of milk a day for the babies, and would ask that every person contemplating enlisting in the good work send in their names as soon as possible.

"We hope to show the vital need of this work by the good we can do with the '100 quarts a day plan,' and so arouse the people of Atlanta that pure milk stations can be established.

Blames Improper Feeding.

"Improper feeding is the chief cause of infant mortality, and ignorance is very often the cause of improper feeding. Hence a campaign for the reduction of infant mortality must not only give relief at once, but must also instruct the mother in the care of her child, especially during the summer months."

The Congress of Mothers of Atlanta has for several years been fighting on behalf of the baby, and have aroused a great deal of interest in their work throughout the city. Several years ago they tried to bring to Atlanta a Gordon-Walker Laboratory for the certification and purifying of milk, but failed through lack of financial backing.

The congress co-operated with the City Board of Health, and has been active in the movement to have milk delivered at a temperature of 55 degrees.

Your Aid Is Needed to Save the Babies

Hundreds of poor babies are suffering in Atlanta today, insufficiently and improperly nourished. Hundreds of them will die during the torrid months of July and August unless something is done for them.

The Mothers' Congress of Atlanta has undertaken to save at least one hundred of these babies whose parents are too poor to provide them with proper food and nourishment by supplying each baby with a quart of pure, fresh milk each day. They are calling on one hundred citizens of Atlanta for aid, asking them to each furnish one quart of milk each day.

If you are willing to help save one little life and make one home brighter, send your name at once to Mrs. J. W. Rowlett, 186 East Pine Street.

Have You Sore Gums or Loose Teeth?

A prominent dentist, after years of experience, has found a home remedy that will cure Riggs' disease, bleeding, inflamed and spongy gums, and tighten loose teeth by rinsing the mouth.

Probably you have not enjoyed eating for some time. Get a bottle of STYP-TRING-ANT and that disease of the gums and teeth will be cured; therefore, aiding digestion. 50c bottle at all druggists, or parcel post, 55c in stamps. DeLamater-Lawrence Drug Company, wholesale distributors.

LAKE TOXAWAY.

Improved Service Via Southern Railway.

Effective Sunday, June 22, an electric lighted, twelve section drawing room sleeping car will be operated daily, leaving Atlanta at 8:45 p. m. and arriving at Lake Toxaway 8:10 a. m. Twelve section drawing room sleeping car on the same train arriving Asheville 7 a. m., thus affording excellent service to Western North Carolina, the "Land of the Sky."

CALLS COURT TO PROBE LYNCHING

Judge Littlejohn Orders Special Session at Americus to Convene Next Monday.

AMERICUS, June 26.—Judge Z. A. Littlejohn has signed an order calling for a special session of the Sumter County Superior Court to investigate the lynching of Will Redding, a negro, for shooting Chief of Police W. C. Barrow last Saturday night. The order fixes next Monday as the time for court to convene.

It is also ordered that the same Grand Jury that served at the recent term of the court be resummoned to investigate the lynching. This Grand Jury is known as one of the most fearless that ever served the people of Sumter County, having indicted a number of well-known men for gaming and others for violation of the prohibition law.

Sunday morning the city was all agog with talk of the lynching. Now, strange to say, no one can be found, without difficulty, who will speak of the affair except as having been informed by someone else.

Mr. and Mrs. Hearst Are Hosts to U. S. And Foreign Officers

NEW YORK, June 26.—Mr. and Mrs. William Randolph Hearst entertained the officers of the American, Brazilian and Argentine warships lying in the Hudson River. The naval officers met at Mr. Hearst's home in Riverside Drive, as did some of the women in the party.

From there they were conveyed to the New Amsterdam Theater in theater coaches, attending the performance of Ziegfeld's Follies. Following the performance, the party returned to the Hearst home for supper and dancing.

Among the civilians in the party were John Purroy Mitchel, Collector of the Port, and Justice James W. Gerard, of the Supreme Court.

CLEVELAND LAWYER MISSING.

CLEVELAND, OHIO, June 26.—To-day a nation-wide search was begun to locate W. D. McTighe, a Cleveland attorney, who, it was discovered yesterday, has been missing for a month.

ASK YOUR FRIENDS.

The greatest recommendation in the world is for your friends to say, "I tried them, and they are perfectly satisfactory." Ask your friends about Hawkes' glasses. A. K. Hawkes Co., Opticians, 14 Whitehall.—(Advt.)

TATE SPRING

UNDER NEW MANAGEMENT



A high, cool, healthful resort, in the heart of the Cumberland Mountains of East Tennessee, an unexcelled climate.

Modern hotel—one thousand acre park and grounds—eighteen hole golf course—saddle horses—fine five-piece orchestra for concerts and dancing and that most famous of all American Mineral Waters,

TATE SPRING NATURAL MINERAL WATER

always a help, nearly always a cure in indigestion, nervousness and all ailments attributable to improper functions of the bowels, liver and kidneys.

Rev. Dr. E. E. Hoss, Bishop Methodist Church, Nashville, Tenn., says: "It gives me the greatest pleasure to say that I regard Tate Spring water as the best remedy for all disorders of the stomach, bowels, liver and kidneys of which I have knowledge."

Enjoy the healthful water at the spring or have it shipped to your home. For sale by all druggists, in sterilized bottles, filled and sealed at the spring.

Send postal today for illustrated booklet, giving rates, location and description of this ideal place for the summer outing. Address

TATE SPRING HOTEL CO.

S. B. ALLEN, MANAGING DIRECTOR, TATE SPRING, TENN.

ATLANTA MINERAL WATER CO., LOCAL DISTRIBUTORS.

FORCED OUT OF BUSINESS!!!

On Account of Enormous Raise in Rent ALL SPRING and SUMMER CLOTHING

AT GREAT SACRIFICE

All our Clothes are this Summer's production—No old stock—All this season's make—Latest weaves and styles and elaborate assortment to select from.

Our stock consists of 2 and 3-piece Suits. Blue Serges, Gray Mixtures, Blue and Black Cheviots and all other shades of this season's style.

Big Reduction in Priestley's Mohair Suits---Prices Slashed

On All Gent's Furnishings

NECKWEAR

All 50c, 75c and $1.00 Ties

35c 3 for $1.00

ONYX HOSIERY

Attractive assortment of colors of the well-known Onyx Silk Socks—

Regular **50c** Value **30c**

SENSATION IN STRAW HATS $2.00 and $3.00 HATS AT. . . . **$1.45**

A. E. MARCUS CLOTHING CO.

57 and 59 PEACHTREE STREET

ICE $1 MORE IN ATLANTA THAN IN MACON

Same Concern Charges 45 Cents Hundred Here, 25 Cents in Bibb County Capital.

Atlanta, with far greater population, is paying more for ice than Macon.

The wholesale price in Atlanta is $4 a ton, or $1 more than the Macon price. The comparison is even more distinctly to the disadvantage of Atlanta, in the prices for small amounts of ice at retail, the price being 30, 35 and 40 cents per hundred in Atlanta compared with a straight 25-cent rate in Macon.

The Atlantic Ice & Coal Corporation is the principal manufacturer and distributor of ice in both Atlanta and Macon, and it also is in Chattanooga, Rome, Augusta and Jacksonville.

Three Dollars Ton in Macon.

As a result of the competition between the two ice companies in Macon, the Atlantic Ice & Coal Corporation and the Southern Ice & Coal Company, ice is selling at wholesale in Macon for $3 a ton. At the beginning of the season the rate was $4.50. The retail purchasers, those who buy 10 or 15 cents worth at a time, are now getting their ice in Macon at the rate of $5 a ton, or 25 cents a hundred pounds. Formerly they paid $7.50 a ton, or 37 1-2 cents a hundred.

In Atlanta the wholesale price is $4 a ton. Ice is sold at retail on a graduated scale—30 cents per hundreds in accounts over 50 pounds; 35 cents per hundred in 25-pound lots and 40 cents per hundred in 10-pound lots.

The Atlanta customer who buys 10 pounds of ice, pays more than the Macon customer did before the ice war in Macon started. Before the price cutting began in Macon, the price of ice in small lots was 37 1-2 cents per hundred pounds. In Atlanta the price then, as it is now, was 40 cents per hundred pounds.

To get ice as cheap as it sold in Macon before the price war started, the Atlanta purchaser must buy at least 25 pounds. He can not buy any amount of ice as cheap as it sells in Macon to-day.

Says Price Will Be Raised.

When asked why Atlanta had to pay a higher price for ice than Macon, W. B. Baker, vice president and general manager of the Atlantic, said Wednesday that Macon was in the throes of an ice war, started by their competitor, the Southern Ice & Coal Company. The price there was too low, he said, and at the end of the war would be raised to a reasonable figure.

"The Southern started the price cutting," Mr. Baker said. "It is a small company, with 60ton capacity. We have a 300-ton plant, with 14,000 ton storage capacity. They started last summer and had to cut prices to get any business.

"It is simply a question of supply and demand in Macon. Ice will not keep always ,and they they make it they have to sell it. They couldn't get our customers without offering an inducement, and so they began to cut prices. The cut, however, applied only here and there. Our policy is to treat everybody in the city alike. When they cut at a few places, we met the cut, and pursuant to our policy, gave the same cut prices to everybody in the city. We always do that."

In direct reply to this is the charge that the Atlantic is a trust and has suppressed competition in Atlanta, Augusta, Rome and Jacksonville and is attempting to do the same thing in Macon. This charge was brought by the Southern Ice & Coal Company, which has secured an order from the Superior Court enjoining the Atlantic from further reducing prices until a court hearing on July 25. It was charged that because the Southern would not sell out to the "trust", the rates were cut to such an extent that ice was selling at ruinous prices.

Restrained in Chattanooga.

Mr. Baker admitted ice was selling too low in Macon and said it would advance. He laughed at the Southern Company's suit, saying they wished now they had not brought it.

"And as for our having suppressed competition in certain places," he continued, you know yourself that we have three competitors in Atlanta. We also have two competitors in Augusta and two in Jacksonville and one in Rome, because Chattanooga ships ice to Rome against us. We also have another competitor in Macon, because a brewery there sells ice against us."

The Atlantic Ice & Coal Corporation was recently restrained by Chancellor McConnell, of Chattanooga, from selling ice below a stipulated price in a certain zone of that city. The same charge of attempting to kill competition was made against them."

There still remain the conflicting stories of the Stover girl and Frank, even though they can not have a direct bearing on the case. The Stover girl says Frank was not in his office and he declares that he was there until he went to the fourth floor to see Arthur White and Harry Denham.

The defense will be able to say, however, that Frank probably was perfectly sincere in his declaration, but that, as a matter of fact, he might have stepped out of the office for a few minutes and not have recollected it when he was telling his story before the Coroner's inquest. They will argue that it is a very difficult matter for a person to recall every move he made at certain times unless something occurs to impress it on his memory at the time.

$1,000,000 IN GOLD FROM ALASKA.

SEATTLE, June 26.—A million dollars in gold, the first shipment from Nome, Alaska, this year, was received by the steamers Senator and Victoria, which arrived from Bering Sea on their first trip of the season to-day.

$18.20 Round Trip $18.20
GETTYSBURG.
Reunion Blue and Gray.
Tickets sold June 28 to July 1, inclusive. Return limit July 10. Liberal stop-over privileges.
SOUTHERN RAILWAY

Woman Builds Cats' Home Costing $15,000

GREENWICH, CONN., June 26.—Work on a $15,000 home for cats was begun by Mrs. Clifford B. Harmon at Indian Harbor, near here. There are to be eight rooms, electric lights, steam heat and a kitten nursery.

MADISON, WIS., June 26.—Just before the walls on the fourth floor of the new Capitol were closed by marble setters, a cat strayed into the opening. A square of marble was removed, at a cost of $300, to rescue the perishing feline.

THE PLAYS THIS WEEK

"Ideal" Has Fine Diving Act.

Gertrude Vanderbilt and George Moore, singers and dancers, are registering a hit at the Forsyth this week. "Ideal," the champion lady swimmer and diver, is also a feature, presenting a novelty act that has attracted a world of interest. She shows dives no other water star has exhibited and that the act is a big drawing card is very much in evidence.

The Six Musical Cuttys, in a splendid musical novelty, and Minnie Allen, in an unusually clever act, make things interesting. All the other acts have won attention.

The headliner for next week will be Edward Abeles, the distinguished comedy star, who has been identified with such New York successes as "Officer 666" and productions of that sort.

Many See "Quo Vadis" at Grand.

"Quo Vadis," the wonderfully successful photo-play now in its second week at the Grand, attracts hundreds of people to the daily matinee and evening performances. Of all the thousands of people who saw the pictures last week and who are attending the exhibitions this week, not one has been disappointed.

The presentation of "Quo Vadis" will continue at matinee and night performances the rest of the week.

"The Merry Whirl" Pleases.

Lovers of musical comedy are highly pleased with "The Merry Whirl," this week's attraction at the Bijou. Of the several tabloids that have visited Atlanta, it is safe to say that none has given better satisfaction or drawn larger audiences than this one. Miss Marjorie Lake, in the role of Fifi, is one of the cleverest performers that has ever visited the Bijou. The three comedians, Lew Miller, Harry Loder and Sol Carter, are a show in themselves.

PUSHES DEMAND FOR PAPERS IN M'NAB CASE

Kahn Urges Committee to Favor His Resolution for Accounting From McReynolds.

WASHINGTON, June 26.—Representative Kahn, of California, to-day vigorously urged the House Judiciary Committee to make a favorable report on his two resolutions calling for correspondence in possession of the Department of Justice relative to the Caminetti-Diggs white slave case which led to the resignation of District Attorney John L. McNab, of San Francisco.

Mr. Kahn declared that McNab notified McReynolds that witnesses were being tampered with in the Caminetti case.

He pointed out that in McNab's telegram to President Wilson, McNab charged open boasts were made that influence was to be used to prevent the prosecution of Caminetti and Diggs.

Representative Thomas, a member of the committee, wanted to know if Kahn knew what witnesses had been tampered with.

"I expect that to be disclosed by the correspondence," replied Mr. Kahn. "Here is an attorney who, evidently, sought to do his duty and was frustrated. A special attorney probably will be hired and he will get a big fee."

Youth Slays Father To Protect Mother

LAFAYETTE, IND., June 26.—John C. Barger, railroad conductor, was killed by his son, Paul Barger, 18, to-day, when the elder Barger attacked his wife.

The boy said that his father was choking his mother when he fired a revolver three times, holding the muzzle against his father's side.

Shaft Unveiled to Late Congressman

DAWSON, June 26.—A handsome monument to the late Congressman James M. Griggs was unveiled in Dawson to-day. A large crowd was present from all sections of the Second District.

Ex-Congressman William M. Howard, of Lexington, Ga., a colleague and warm personal friend of Judge Griggs, delivered the presentation speech, and little Theodosia Griggs Hollingsworth, a granddaughter, unveiled the monument. M. J. Yeomans delivered the speech of acceptance.

The monument was erected with funds raised by popular subscription.

Sinclair's Divorced Wife Denied License

POUGHKEEPSIE, June 26.—Mrs. Meta Sinclair, the divorced wife of Upton Sinclair, the novelist, and Hubert Halliwell of this city were unable to get a marriage license from City Chamberlain Jesse J. Graham of this city, who refused it because they have been living at Dr. Sahler's sanitarium at Woodstock, whereas Mrs. Sinclair gave her residence as New York City.

After being refused a license Mr. Halliwell and his fiancee went to the home of Mr. Halliwell's mother in this city.

Mr. Halliwell admitted that he would be married within a week, but by whom or where he refused to say.

Country Clubs are the City Man's answer to life. The business builders of Atlanta have answered this need for out-of-doors with the "4-C's" club.

Brookhaven lots face their golf course.

There's big profit to be made here.

CHAS. P. GLOVER REALTY CO.
2 1-2 Walton St.

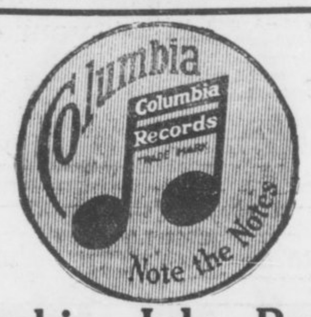

Columbia July Records on Sale To-day

While you are in town to-day, or any day this week, come in and let us play the Columbia July Records for you. We have sound-proof Demonstration Rooms, a special operator for your convenience, and a list of excellent vacation numbers that will please you.

BOY SCOUTS OF AMERICA, ATTENTION!

We extend to you, individually and collectively, a particularly cordial invitation to call and hear Record No. AA 1331, by

ERNEST THOMPSON SETON, Chief Scout Boy Scouts of America

Other good numbers by David Bispham, Carolina White, Prince's Orchestra, Bert Williams and a dandy new Turkey Trot.

Important Notice

All Columbia Records may be played on Victor Talking Machines.

Likewise

All Columbia instruments will play the Victor Records.

Columbia Graphophone Co.
132 Peachtree Street. Phones Ivy 286; Atlanta 1789.

29 GONE!

Only 71 memberships left in extension Player-Piano Club of 100 members inaugurated last Sunday.

$10 Cash puts Player-Piano in your Home.
Balance of $488.50, $2.50 per week.

No Interest, Free Life Insurance Feature, Free Music, Free use of 5,000-roll library, ten-year guarantee and other Free Features.

Our Club Piano
Regular Price . . $375.00
Club Price $267.50
Terms: $5 Cash, $1.25 Per Week

CONDITIONS: No interest, one year's trial and exchange privilege, 15c rebate on payments made before due, free life insurance feature, ten-year guarantee.

All of which accompany in writing the sale of every Club Piano.

WEATHERHOLT PIANO COMPANY
"The South's Foremost Piano House"
Southern Distributors Henry F. Miller and Steger Pianos
72 N. BROAD ST. ATLANTA, GA.
(Weatherholt Building)

For Out-of-Town Customers
Fill Out Coupon and Mail
WEATHERHOLT PIANO CO., Atlanta, Ga.
Gentlemen: Inclosed please find $10.00 membership fee (first cash payment), for which ship to my address your Club Player-Piano at once, including bench, scarf, 12 rolls of music and free delivery, with the understanding I can pay balance in $10.00 monthly payments.
Name .....
Address .....

Rest of June Charge Purchases Go on July Statement.

M. RICH & BROS. CO.

$8.50 to $12.50 Lingerie Dresses $5.85

Look at these dresses with critical eyes—compare them with the best dresses you have been able to find heretofore for $8.50 to $12.50. Having just arrived Monday, they portray the latest style thought. They have the "new look"—shaping shoulders and sinuous lines.

Something like 200 in all—**crepes**, soft and crinkly; **voiles**, winsome, open to the air; **crepes**, bestrewn with buds and dainty flowers; **linens**, firm, flaxful; **tissues**, striped, as sheer as gossamer; **ratines**, tousled like a Turkish towel.

There are plain one-piece dresses, some entirely of laces and tucking; the new coat dresses; composed dresses, the tunic of floral crepe, the skirt of voile. Many of the dresses have the new crushed silk girdle. All white, colors, or white and colors in combination. Delightfully new $8.50 to $12.50 dresses and only $5.85.



$5 to $8 Lingerie Dresses at $3.85

Crepes, voiles, linens and lingeries. Some are all white; some are bestrewn with dainty flowers; some are in colors. More than one hundred and fifty in all; with choice of more than a dozen styles.

$18 to $25 Afternoon Dresses at $11.85

About one hundred and twenty in all. The largest lot are of an imported hemstitched white crepe, made in the one-piece style, with crushed girdle of charmeuse or velvet. Others are of voile and crepe in elaborate embroidery designs. White and colors.

Exclusive Creations at $13.85, $15.85, $19.85

Beautiful gowns—copies of Paris creations; exclusive New York originations. At each price there are from ten to twenty gowns. Scarcely any two alike. Materials are of imported crepes, eponges and voiles. Every gown worth from a half to twice over the present price.

$1.25 & $1.50 Shirt Waists at $1

All new waists; smart, attractive styles. We've had duplicates of some of these waists here at $1.25 and $1.50; the other styles are now shown for the first time. Voiles and lingeries; square and round necks; short and three-quarter sleeves. Lace and embroidery trimmed. All sizes. Choice $1.

(Ready-to-Wear—Second Floor)

$1 Leather Bags at 69c

Heretofore we've been pleased to get bags as good as these to sell for $1. For they are all leather, in the very smartest shapes. Leather or moire lined.

Choice of many styles with round or creased bottom. Single or double strap handle. Gilt, gun metal or leather covered frames. Medium and large sizes. Black only.

$1.50 to $6 Novelty Bags, only 50c

Clearaway of ladies' novelty bags in colored suedes, silks, braids, black velvets and black moires. Long cord handle. Formerly $1.50 to $6 each, to-morrow at 50c.

(Main Floor—Center)

Sale of Stamped Goods at 10c

Just look at the variety of pretty and practical articles you can buy at 10c.

25c stamped lawn waists, 10c.
25c Royal Society package goods, 10c.
25c stamped burlap, denim or brown linen pillow tops at 10c.
25c stamped lawn collar and cuff sets, 10c.
25c stamped all-linen 22-inch centerpieces.

25c Crochet Cottons 10c

Best grades—the famous Peri Lustre and D. M. C. crochet cottons, popular No. 3 spools. White and colors. Only 10c.

(Main Floor, Center Aisle)

25c Fan Chains 5c
The popular 54-inch length. Made of coral, turquoise or iridescent crystals.
(Main Floor—Center)

Opera Chains 29c
Imported 54-inch chains. Made of silver with the fashionable platinum finish.
(Main Floor—Center)

25c Beauty Pins 19c
Gold top and heavily gold plated bar and beauty pins to match. Engraved or plain
(Main Floor—Center)

3 Big Tables of Lace Remnants

At a Fourth of the Usual Prices

Three big tables of lace remnants, formerly half price, are again halved for Friday's selling. This means in most instances four yards for the former price of one; one dollar's worth for 25c.

There are laces of all kinds, in allovers, bands, edges and insertings. Widths 1 to 45 inches; lengths ¾ of a yard to 3 yards. From the present prices, which are about half, you take another half, making the laces cost you one-fourth the original price.

(Laces—Main Floor—Right)

New Parasols

A special purchase of summer parasols, 10 brass ribs, covered with silk; hemstitched border. Solid colors or tan center, with contrasting colored border. $1.69

Ribbon Remnants
At Half Price

A table of all kinds of ribbons, in lengths from ½ to 3 yards. Were 10c to $1.50; now 5c to 75c.

50c Neckwear 25c

A table of all kinds of neckwear—most of it clean and crisp, a few pieces counter tossed. All attractive 50c neckwear at 25c.

(Main Floor—Right Aisle)

75c Ratine 50c

All white—the season's most popular fabric. Just 7 pieces—it will fairly fly at 50c.

(Main Floor, Left)

Clearing $1 to $5 Jewelry at 50c

$2 to $5 coral necklaces—long or short.
$4 dog collars—neckpieces, gold plated.
$1 child's set—gold plated locket, chain and two beauty pins to set.
98c to $2 watch fobs—gold filled. Men or women.
$1 to $2.50 bar pins—Sterling silver, beautified with various kinds of stones or brilliants.
$2 and $2.50 sash pins—Sterling silver, hand engraved.
$2.98 La Vallieres—German silver, with pendants of a beautiful quality cut crystal.

Wash Goods Remnants

All the remnants and short lengths that have accumulated this season are grouped on three big tables.

Lot 1—Fine white and colored linens and ratines. Choose at..... ¼ off
Lot 2—Linen suitings, crepes and voiles. Includes many good dress lengths ..... ⅓ off
Lot 3—All our odds and ends. The least desirable of the stock. 2 to 5-yard lengths ½ off

(Main Floor—Left Aisle)

Sale of Silk Remnants

Various kinds and lengths all grouped. Remnant prices are a third to a half less than regular.

85c & $1 Silks at 49c

Foulards, fancy messalines and chiffon taffetas in solid colors and changeable effects.

(Silk Annex—Main Floor, Left)

All charge purchases for rest of June go on July statement, not payable until August.

M. RICH & BROS. CO. M. RICH & BROS. CO.

GLASS BILL BOND CLAUSE RESTORED

Currency Reform to Provide Retirement of 2 Per Cent Obligations, as Written Originally.

WASHINGTON, June 26.—Representative Glass announced to-day that his currency reform bill would be introduced with the 2 per cent bond retirement feature restored, just as it was before the Glass-McAdoo-Wilson conference at the White House previous to the announcement of the contents of the bill.

The bill will provide that all 2 per cent Government bonds shall be retired and 3 per cent bonds shall be issued instead during a period of twenty years.

Nearly everybody in Atlanta reads The Sunday American. YOUR advertisement in the next issue will sell goods.

Says Bank Tried to Ruin Dixie Concern

CHICAGO, June 26.—The Continental and Commercial Trust and Savings Bank to-day was made defendant in a suit filed by John Stuart Watson & Co., farm brokers of Portland, Maine, charging the bank with unjust manipulation of bonds and stocks with a view to ruining the credit of the New Orleans Drainage Company.

The corporation, Watson said, owns land valued at about $2,000,000, and the bank, through threats to foreclose upon this property, induced him to sign an agreement to allow the bank to reorganize the company under the name of Orleans Suburban Farm Company.

'Ego in Pet Child's Cosmos Dangerous'

CHICAGO, June 26.—Dr. H. C. Norris, of Ederlin, N. Dak., a delegate to the Congress of Alienists here, declared that petted children get egomania, which results in a lack of self-control.

This, he asserts, results finally in a nervous and mental breakdown, thus paving the way to an insane asylum.

Manufacturers to Give Banquet July 3

Between 250 and 300 manufacturers will banquet at the Hotel Ansley on the evening of July 3 to perfect plans for the permanent organization of the Atlanta Manufacturers' Association. They will be guests of the Chamber of Commerce.

Two questions will be discussed—the annual manufacturers' exhibition and a permanent manufacturers' exhibit of Atlanta-made goods.

Brooks Morgan will present an organization plan at the banquet.

J. S. Owens, Banker, In Race for Council

John S. Owens, vice president of the Central Bank and Trust Corporation, is in the race for Alderman from the Eighth Ward, to succeed Dr. A. H. VanDyke, who, it is understood, will not offer for re-election. Mr. Owens started his successful career as a bank clerk.

Mr. Owens says he has no platform except that of the welfare of Atlanta, and that he is pledged to no faction or man.

Canadian Physicians Bar Friedmann 'Cure'

Special Cable to The Atlanta Georgian.

LONDON, June 26.—Unanimous approval was given to-day to the resolution introduced at the meeting of the Canadian Medical Association condemning the Friedmann tuberculosis "cure."

Professor Adami, of Montreal, who introduced the resolution, declared that "we have found the results of the Friedmann treatment disappointing, the claims made for the remedy not proved, and nothing has been found to justify confidence in the remedy."

Auto Hurdles Bridge; Man and Girl Killed

CHICAGO, June 26.—A man and woman were killed and another man and woman painfully injured to-day when an automobile crashed through the railing of a bridge in Lincoln Park.

H. A. Gregory, magazine circulation manager, died soon after the accident. The body of a Miss Bristol was found in the water.

No Dirt
No Germs

Pura Water
TRADE MARK REG'D
PERFECTLY PURE

No Minerals
No Impurities

Chemists of high authority have analyzed Pura Water and vouch for its absolute purity and freedom from germs.

Pura Water is the only safe water to drink---the most palatable, wholesome and healthful water to be had.

Let us furnish you this **REALLY PURE WATER.** Phone your order to-day.

Phones { Bell, Ivy / Atlanta } **3226**

CHAMBERLIN-JOHNSON-DuBOSE CO. Atlanta---New York---Paris CHAMBERLIN-JOHNSON-DuBOSE CO.

The Prices Tell the Whole Story

Of To-morrow's Opportunities in the Ready-to-Wear

Just bear this in mind, however, as you read these prices, that in every instance they stand for merchandise that has back of it the Chamberlin-Johnson-DuBose guaranty of quality and style!

$7.50 For $18.50, $21.75 to $25.00 Woolen Suits

There are only fifteen of these. They will not last long after store-opening time. Splendid suits---judge them by their former prices; they are of serges and corded materials, hardly enough of any one color or style to attempt description, but the first fifteen women who seek a suit for general wear are going to be beautifully rewarded for their hurrying.

$10 For $30.00, $35.00 to $45.00 Woolen Suits

There are thirty of these.

Materials are serges, whipcords, diagonals, Venetian cloths and mixtures. Colors ---grays, tans and a few plain navy and black suits and another few white serges. That these suits were formerly $30, $35 to $45 in the Chamberlin-Johnson-DuBose stock tells their style and worth, what you may expect.

Half Price For $16.50 to $30 Motor and Traveling Coats

Thirty of these.

Charming styles and various. Materials are serges, whipcords and mixture weaves, gray, black-and-white effects, black and navy. Some lined, others unlined.

$16.50 Coats $ 8.25
$18.50 Coats $ 9.25
$20.00 Coats $10.00
$22.50 Coats $11.25
$25.00 Coats $12.50
$30.00 Coats $15.00

$5.00 For $12.50 to $18.75 Linen Suits

Forty of these. Certainly not so many as this remarkable price would hurry to new owners---for a linen coat suit at this season is all but a necessity.

The linens are those soft, "heavy," loosely-woven kinds in favor just now, in about any color you may fancy. A wealth of styles, smart cutaways, "strictly tailored," jaunty Norfolks, and others that come under the head of Bulgarian effects.

$7.50 For $12.50, $18.75 to $21.75 Linen Dresses

Sixty of these.

This is the general disposal of all linen dresses of this season's choicest styles. And, indeed, there are many styles to choose from. There are plain, tailored dresses touched with a bit of color on cuffs and collars; there are Bulgarian and peplum styles rich with embroideries and showing novel ideas of fashioning. Materials are ramie and crash and yours may be Copenhagen, tan, gray or wistaria.

Who Will Get These Four Exquisite Silk Suits?

They are copies of imported models, made up of imported fabrics---three of them we brought on as show pieces---now they go to four lucky women!

$22.50 This One Was $45.00

It is of silk poplin in a soft shade of wistaria. It is a "fancy" suit, the coat fashioned in a novel cutaway style, with a Bulgarian collar showing shades that both blend in and contrast with the wistaria; the skirt is draped.

$25.00 This One Was $87.50

The material is a wonderfully soft brocaded crepe---an imported fabric in a fine shade of taupe. The coat is a short Russian blouse, trimmed with frogs and laces. The skirt is draped in true Parisian fashion. Hard to imagine $25.00 doing greater service in suit buying.

$35.00 This One Was $125.00

Elegance itself!

A white moire faille silk suit, a copy of a model that would of necescity have been much more than $125.00. The coat is a postillion model, cut away short in front, half-length sleeves, edged with wide shadow lace and folds of black velvet; a draped skirt.

$67.50 This One Was $175.00

A three-piece suit worthy of the most elegant social function; of tan moire faille silk. The waist of the dress is an artistic combination of shadow lace and hand-embroidered bands; the coat is a cutaway style, embroidered collar and cuffs; skirt is draped gracefully.

Chamberlin-Johnson-DuBose Company

DIXIE VETERANS DENIED USE OF U. S. TENTS

Resolution, Providing Shelter For Brunswick Reunion, Held Up in Lower House.

WASHINGTON, June 26.—The hope of the Confederate veterans of getting United States Army tents for their reunion at Brunswick, Ga., beginning July 10, went glimmering today, when Representative Fowler, of Illinois, objected to the consideration of the resolution authorizing the War Department to lend the tents.

Representative Fowler first called up his resolution to appropriate money to send the veterans in the District of Columbia to the reunion at Gettysburg. Calloway, of Texas, objected. A moment later Howard, of Georgia, called up the resolution to lend tents to the Confederate veterans. He was acting for Walker, of Georgia, who is out of the city. Fowler, smarting because Calloway had defeated his plans, at once interposed his objection and the resolution went over.

Minority Leader Mann, of Illinois, eloquently pleaded for the passage of both resolutions, but Calloway and Fowler insisted on their objections.

"These old soldiers are passing. Soon they will be of no more expense to us," said Mann. "It does seem that if we are a united country, as we hear so often, that the objections to both these resolutions should be withdrawn. Let the reconciliation between the blue and the gray be complete."

Hundreds Offer Skin For Huested Victims

BUFFALO, N. Y., June 26.—Thirteen dead, eleven missing and probably sixty-three in the hospital, many of whom probably will die, is the latest estimate of the toll of the Huested mill explosion.

Federal authorities are to take a hand in the investigation of the mill horror.

Nearly all the injured are terribly burned by the fire which broke out immediately following the explosion. Several thousand square inches of skin will be used in grafting on the injured. Hundreds have volunteered to furnish the healthy cuticle.

Bateman on Trial As Race Swindler

The trial of J. N. Bateman, former Justice of the Peace and wealthy Atlanta land-owner, on three charges—larceny, swindling and larceny after trust—came up before Judge L. S. Roan of the Superior Court Thursday afternoon.

The charges were made by Frank Rothleutner, of Kansas City, who alleges that he was defrauded out of $5,000 in cash in a pool room owned by Bateman on Whitehall Street.

Bateman was arrested in Miama, Fla., and brought back for trial.

Servant Wins Ninth Part of $14,000,000

JOPLIN, MO., June 26.—Mrs. Sachet Carlyle, employed as a maid at $5 a week, retained her job to-day, although she had just learned that she and her mother, Mrs. Martha Wilson, each were heirs to one-ninth of an estate valued at $14,000,000.

She mailed papers to Baltimore today proving her relationship to John Price, who left the estate.

EYE EXAMINATIONS

A skillful examination of the eyes, coupled with judgment that comes from years of experience, means satisfactory glasses. We offer you 50 years of experience. If you need glasses, come in and talk to us to-day. A. K. Hawkes Co., Opticians, 14 Whitehall.—(Advt.)

8 1-3 CENTS A DAY

Is less than carfare to and from the shopping district.

Yet 8 1-3 cents a day will keep an Atlanta telephone in your home, giving you rapid-fire communication with practically every market and store in Atlanta.

On such hot days as these, it will pay you to shop by telephone. It is sensible. It is economical.

ATLANTA TELEPHONE & TELEGRAPH CO.

Girl Disappears as Dorothy Arnold Did

NEW YORK, June 26.—The pick of the New York Detective Bureau today took up the mystery of the disappearance of Helen McCarthy, the pretty 16-year-old daughter of a newspaper broker, who vanished Tuesday morning within a stone's throw of her home, the Hotel Hargraves.

The disappearance takes rank with the mystery that still surrounds the Dorothy Arnold case, and in many respects the two are similar.

BIG TOBACO CONCERN FORMED.

RALEIGH, June 26.—Virginia and North Carolina capitalists to-day incorporated the Rucker-Penn Company, of Winston-Salem, to manufacture and deal in leaf tobacco, with authorized capital stock of $125,000.

YOUTH KILLS HIMSELF.

RALEIGHT, June 26.—Dorsey Watts, 18 years old, despondent over imaginary troubles, committed suicide at Apex. He was the son of T. H. Watts, a deputy sheriff.

Mid-Summer Sale of Women's White and Tan Shoes at Allen's

To-morrow and Saturday to 1 P. M.

Women's $3, $3.50 and $4 white canvas and white buckskin pumps at $1.95

Women's $3.50, $4 and some $5 white buckskin and white canvas pumps, lace and button oxfords at $2.45

Women's $4 and $5 tan Russia calf, tan vici kid and brown calfskin pumps, and button lace oxfords at $2.95 and $3.95 a pair



This style in Black or Tan Calf, $2.95 Leather sole

Rubber sole $4.95

We have simply divided our tan low shoe stock into two classes. You can have your choice of any tan low shoe, tan oxford, pump or colonial at either $2.95 or $3.95 a pair, with the exception of two styles of $5.50 and $6 rubber soled oxfords and pumps. These are selling so fast that we can hardly supply the demand, but in order to make the sale complete we have reduced these to $4.95.

We have also added the English last black and tan leather sole oxford, formerly sold at $5.50 this sale $4.95 lot; and the English last black and tan pumps with the leather soles that we formerly sold at $5.00, are now $3.95.

This means that every white and tan shoe in Allen's Shoe Department can be bought at a considerable saving, in some instances the reduction will amount to a half or a third less than their former selling prices. We have also added several styles to the black gun metal, patent leather and satin pumps which were reduced to $3.50 last Monday. These were formerly $5.00 and $6.00. The sizes in the $2.45 shoes in black patent leather, gun metal and satin are nearly gone, but here and there you can find your size, and they are certainly big bargains. Some of them sold at $5.00. See our special sale shoe window.

We close Saturday at 1 p. m.

J. P. ALLEN & CO.

CHAMBERLIN-JOHNSON-DuBOSE CO.

ATLANTA NEW YORK PARIS

$3.50 For $6.00, $8.00 & $10.50 Hand Embroidered Art Pieces

It is the clearance of all the "pattern" pillows, scarfs and center pieces that we gathered for display purposes this spring. Many of them are rich, handsome affairs, showing the stitches new this season.

98c for $1.25 Stamped Gowns

White crepe and figured crepe, stamped in various patterns.

39c for 50c Stamped Shirtwaists

White crepe, floral and conventional designs. White linen centers, that were 60c, 50c and 30c, are now **30c, 25c and 15c**—half-price—and scarfs that were $1.15 and $1.00, are **50c.**

25c Stamped Pillow Cases

Are **18c** a pair. Stamped white linen handbags, regularly 75c and 50c, are **10c.**

Stamped linen (natural shade) scarfs, centers and pillows, that were regularly $1.25, 75c and 50c, are **75c, 50c and 25c.**

We have an expert for designing and stamping patterns for embroidery. The work is done with skill and neatness—so when you have such work to be done, bring it to us for best results.

The children's embroidery class, every Saturday morning at nine o'clock, continues to go. Is your little daughter a member?

CHAMBERLIN-JOHNSON-DuBOSE COMPANY

ATLANTA NEW YORK PARIS

The Best News of Embroideries We Have Told This Season

The Selling Starts at Nine o'Clock

The papers have carried much good news of embroidery sales this season, but, as far as our knowledge goes, none could compare favorably with the values we have prepared for to-morrow.

This, indeed, is an embroidery occasion not to be missed. It is a Chamberlin-Johnson-DuBose clearaway, a thorough righting of stocks of certain lines, and, as you shall read below, these lines are very desirable, embroideries that women want at this season, when sheer soft fabrics are an effective defense against Old Sol's persistent attacks. And being a clearaway of our own embroideries, there is not a disappointing yard among them. They are patterns and qualities that have contributed to make this Atlanta's ranking embroidery store. But these generalities do not tell the message of the dainty dresses, the cool waists, the exquisite underwear that are now possible at next-to-nothing cost.

You plan to be here and see for yourself.

19c

For 75c & 95c Flouncings

Think of all white and sheer batiste flouncings, 27 inches wide, showing the daintiest "baby" patterns, eyelet and French, for 19c a yard! Do not hesitate to buy quantities of them. It would be hard to find prettier materials and patterns for children's dresses. With these are embroidered bands, 2 to 4 inches wide, that were 50c to 85c a yard.

$9.50

For $13.50 to $17.50 Dress Patterns

White voiles and crepes embroidered in colors, blue, pink, lavender and black. Many show heavy borders made of the greatly favored ratine. All are rich, elegant affairs so notably underpriced that women will quickly take to them. And all have the charm of newness about them.

$1.00

For $2.00 to $5.00 Flouncings

Although the price range is from $2.00 to $5.00, most of these were $3.50 and up a yard. They are 27 and 45 inches wide, mull, batiste, voile and linen, open and blind patterns and some of them very rich with Irish point laces. Beautiful dresses they will make!

39c

For 75c to $1.25 Bands

Mull, batiste and linen bands, 2 to 4 inches wide, in white and colors, open and blind patterns very neatly worked.

50c

For $1 to $2 Flouncings

A fine variety of white and colored embroidery flouncings 27 inches wide, blind and eyelet patterns on sheer mulls and batistes.

Take a Hand in This Glove Sale

Prices have not been so low this summer, and all the gloves included are for warm weather wear.

Could you, with any appreciation of economy, leave the glove box unfilled with such an opportunity before you?

19c For 50c to $1.00 Gloves

A miscellany of silk and lisle two-clasp gloves in colors—about all colors, but not every size of every color, although all sizes are represented. With these are a few white lisle gloves in sizes 5 1-2, 7 1-2 and 8. Rich opportunities here!

29c For Kayser's $1.00 Gloves

Sixteen-button silk gloves. The name tells the quality. In these colors, light blue, pink, tan, chamois, brown, lavender and reseda, also at this price are $1.25 sixteen-button lisle gloves in champagne, brown, tan, gray, green and navy. A more serviceable glove could hardly be found.

49c For Kayser's $1.00 Gloves

Kayser's twelve-button silk gloves in black and white. All sizes except No. 6. Buy a half-dozen pairs, as many as you will need the summer through.

98c For Kayser's $1.75 and $3 Gloves

Sixteen-button embroidered silk gloves, all sizes, in these colors, light blue, pink, lavender, champagne, tan, brown, gray and old rose. None was priced at less than $1.75 a pair.

$1.00 For Kayser's $2.25 Gloves

Gloves women will want for evening wear; they are twenty-button length and in these colors, pink, light blue and gray. The silk is a heavy, long-wearing kind.

49c For $1.00 & $1.50 Veils

Face veils of silk in Chantilly patterns, white, black, navy, brown, and black and white.

15c For 25c Collars

An odd lot of novel batiste and lawn embroidered collars and Bulgarian collars, in white and colors, 15c!

25c For 50c Collars

New Bulgarian collars; cotton, crepe and voile. Princess Helene collars—all white and all attractive.

Agents for Butterick Patterns and Publications

Chamberlin-Johnson-DuBose Co. **Chamberlin-Johnson-DuBose Company**

Athens Bidding for Week-End Visits by Atlanta Motorists

Athens is making a bid for week-end visitors, and with this end in view Crichton C. Callaway, secretary of the Athens Chamber of Commerce, spent Wednesday in Atlanta arranging for an automobile scout trip next week. A committee of Athens people will make the trip and submit their observations to the Athens Chamber of Commerce, which will publish them, together with other information, in booklet form.

"Atlanta's 3,000 automobile owners always make week-end tours, and we want them to come to Athens," Mr. Callaway said. "The route to Athens is picturesque, while the city itself has many objects of interest and is approached by the best county road system in the State. If we can get Atlanta tourists started to going there, they will keep it up."

The Athens scouting party is due in Atlanta about Monday or Tuesday. In a week or so the little Athens booklets will be printed and distributed among automobilists of Atlanta.



Resinol stops skin troubles

IF you have eczema, rash, pimples, or other distressing, unsightly skin eruption, try Resinol Ointment and Resinol Soap, and see how quickly the trouble disappears, even in severe and stubborn cases. They stop itching *instantly*.

Resinol Ointment is so nearly flesh-colored that it can be used on exposed surfaces without attracting undue attention.

Physicians have prescribed Resinol for 18 years, for all sorts of skin troubles, dandruff, sores, ulcers, burns, wounds, and piles. Every druggist sells Resinol Ointment and Resinol Soap, but you can try them free, by writing to Dept. 35-S, Resinol, Baltimore, Md., for samples.

ATTACK VALIDITY OF SEATING 2 IN HOUSE

Bleckley and Wheeler Members May Be Denied Places—Moss Upholds Unions.

An attack on the validity of seating the representatives from Bleckley and Wheeler Counties featured the opening of the House session Thursday morning.

A resolution was introduced by Representative H. J. Fulbright, of Burke, his claim being that under the Constitution the membership of the House is limited to 184, while these two members made a total of 186. The resolution provided for the appointment of a committee of nine to investigate the matter. It was adopted.

The men representing the two new counties are George A. Browning, of Bleckley, and Douglas McArthur, of Wheeler. The two new counties were formed in 1912.

Unions Praised.

Representative H. B. Moss, of Cobb County, introduced a resolution expressing confidence in the laboring men of Georgia and asking their co-operation in the upbuilding of the State. It was referred to a committee. The resolution is, in effect, a reply to Governor Brown's message of Wednesday which flayed unionism.

At 10:35 o'clock the House adjourned until 3 minutes of 11, at which time it went into joint session with the Senate to canvass the vote for Governor.

Members Not Unanimous.

Calling of the roll and reading of the journal consumed 25 minutes following the opening of the House for the Thursday morning session. C. E. Stewart, of Coffee County, and Grover Cleveland Edmondson, of Brooks, were the two who refused to join in unanimous consent to dispense with calling the roll and reading the journal.

A bill to prohibit county authorities from payin insolvent costs on bills and county officials from the general fund was introduced by Brinson of Jenkins.

A bill providing for the incorporation of the town of Chickamauga was introduced by Farris of Walker.

Cook of Chattahoochee introduced a bill providing for creation of a board of commissioners of roads and revenues in Chattahoochee County.

ANTI-LIQUOR BILL BARS SHIPPING INTO STATE

Another Senate Measure Would Put Marriage Laws on Eugenic Basis.

The first temperance bill of the session was introduced in the Senate Thursday morning by Senator Hixon, of the Thirty-seventh.

Senator Hixon's bill prohibits the shipment into the State of all intoxicating liquors, even though they be disguised under innocent appearing names. It is provided, though, that individuals may bring into the State on their person or as their personal baggage, liquor in quantity not to exceed one gallon in a single package.

The provisions of the bill do not apply to druggists, to whom pure alcohol may be delivered for medicinal purposes.

Marriage Bill Introduced.

A modified application of eugenics will hereafter govern marriages in Georgia if a "marriage bill" introduced by Senator Hixon is enacted into law. Senator Hixon's bill provides that no marriage licenses shall be issued to persons of unsound mind, males under 18 and females under 16 years of age; persons afflicted with tuberculosis, cancer, pellagra and other infectious or chronic diseases; persons addicted to habitual use of intoxicating liquors or drugs.

The bill provides that all applicants for a marriage license shall produce a certificate of health from a physician.

Bible Reading in School.

A bill providing for the reading of at least one chapter of the Bible at the opening each day of every public school in the State was introduced by Senators W. J. Bush, of the Eighth, and W. E. H. Searcy, of the Twenty-sixth.

BANKRUPTCY PETITION FILED.

The firm of Nisbet & McFadden, grocers of Hapeville, Ga., Thursday filed a voluntary petition in bankruptcy in the United States District Court, giving assets $656.75 and liabilities $1,682.36.

THE MODERN WAY.

Years ago people just "tried on" glasses. Now we make a thorough and scientific examination and fit the correct lenses. We offer you 50 years' experience. May we have the pleasure of serving you when you need glasses? A. K. Hawkes Co., Opticians, 14 Whitehall.—(Advt.)

Brilliant Men All Unbalanced, Says Atlanta Alienist

"No brilliant man is perfectly poised mentally. All artists and musicians in a way are mentally unbalanced. They are the highest type of deranged persons. The man who is perfectly poised mentally is not brilliant."—Dr. J. Cheston King, Atlanta, Ga.

CHICAGO, June 26.—This statement was made at the National Convention of Alienists here.

"The perfectly poised man," said Dr. King, "is a very common man. When he falls in love it is purely a matter of the heart. When an artist falls in love it is more a condition of mind. But when a mentally balanced, common man falls in love he sees his sweetheart through the eyes of a genius."

Government to Aid North Georgia Road

DALTON, June 26.—An excellent highway constructed by the Government from Ringgold, in Catoosa County, to Dalton, through Whitfield County, in and probably through Gordon and on into Bartow County is now assured, the road to be built at a cost of $75,000.

Instead of an appropriation of $10,000 from the Government, Congressman Gordon Lee secured $25,000, and this will be supplemented by a fund of $50,000 from the counties interested, each county to pay $2 for every dollar spent by the Government.

Cotton Men Make Millions in Grain

NEW YORK, June 26.—During the dullness in the stock market it is believed that the McFadden interests, which have always been prominent in cotton, have made several millions through a bull campaign in the grain markets.

Not long ago, according to gossip in the grain pit, the McFadden crowd were carrying 10,000,000 bushels of coarse grain and over 1,000,000 bushels of wheat. Since April 1 July corn has advanced to above 62 cents a bushel, July oats from 33 7-8 cents to 43 1-4, and July wheat from 89 7-8 to 93 5-8 cents.

WE ARE OFFERING A 20% REDUCTION FROM THE ORIGINAL PRICE OF ALL DIAMOND GOODS

We are making this reduction in order to convert our present stock into cash before occupying our new store at 49 Whitehall Street. Not so great an opportunity has ever been offered you to get diamonds so much below their actual value. You not only profit from this reduction, but through the fact that they have steadily advanced since the stock we are now offering was purchased.

It is to your interest, if you contemplate purchasing any time in the near future, to do so during this sale, as, at the price, they are bargains in the extreme.

Beginning with Saturday, June 28th, and continuing through July and August our store will close at one o'clock.

Eugene V. Haynes Co.
JEWELERS — 37 WHITEHALL ST.

There are just two things you think about in selecting a bank in which to deposit your savings—the strength of the institution and the interest rate it pays. The STRONGEST State Bank in the South offers you FOUR PER CENT, compounded semi-annually.

4 PER CENT STRONGEST STATE BANK

Trust Company of Georgia
Capital and Surplus
$1,800,000

American Want Ads.
Use for Results

Southern Suit & Skirt Co.---Atlanta---New York---Southern Suit & Skirt Co.

400 Beautiful Wash Dresses Choice $2.35

To-morrow and Saturday---Values $3.95 to $5

Here's a genuine treat for economical style-loving women.

Just emerged from their boxes — sparkling, dainty new styles, beautifully made, of lovely materials.

Charming Striped Madras Dresses in lavender, blue and pink, beautifully trimmed. Daity Ramie Linen Dresses, in pink and white, with embroidered collars and cuffs. Lovely French Gingham Dresses, with coate effect and beautifully trimmed in embroidery and pipings. Modish Fancy Linen Crash and natural linen dresses.

Values such as these seldom come but once in a season. Take advantage of them to-morrow—dresses made to sell at $3.95 to $5.00, to-morrow and Saturday

For Quick Selling Choice $2.35

Remarkable Sale of
HOUSE DRESSES
To-morrow and Saturday

A remarkable value-giving sale of Gingham and Percale House Dresses, beautifully trimmed in embroidered collars and pipings—all the popular shades in checks and stripes. All sizes, just enough for two days' selling *$1.00*

$1.50 and $1.75 Values

Sale of 250 Lovely
WAISTS at $1.00
To-morrow and Saturday

You will fall in love with these dainty little bits of finery at the first glance, and the values will amaze you. All the latest new summer ideas and color combinations. Values to $2.00. Choice to-morrow and Saturday *$1.00*

Southern Suit and Skirt Co.
"Atlanta's Exclusive Women's Apparel Store," 43-45 Whitehall St.

A Friday Sale of Wash Remnants

Remnants of Your Own Making

THANKS TO YOU!

We can report the largest week's sales of **WASH FABRICS** we have ever known. Now for the clearing of the **REMNANTS.**

Remember, Please!

That **YOU** made these **REMNANTS** in **THIS** week's business.

The Remnants and Short Pieces of the materials cut, in this great **SALE**, represent what **YOU** left when you crowded our **POPULAR ANNEX.**

These offerings are not **PRIZE** packages of **MILL ENDS** (which are usually to be had by the pound), but they are short ends and parts of pieces representative of **YOUR FOREMOST FAVORITES.**

Had **YOU** not been so pleased with these alluring **WASHABLES** in the piece, they would not now be **REMNANTS** and **SHORT ENDS.**

By **REMNANTS** we do not mean **UNUSABLE LENGTHS**, but pieces suitable for waists, skirts, and, in most cases, whole dresses.

A REMNANT, at any price, is not cheap if not **CORRECT** in **STYLE, DESIRABLE** in **QUALITY** and **USABLE** in **LENGTH.**

Included are all Dark and Printed Fabrics, both Foreign and Domestic. Also Dress Linens of every character—Voiles, Crepes, Ratines and Ramies. **THIS "SHORT-END" CLEARANCE** means **ECONOMIES** for you.

Sale opens promptly at

8:00 A.M. FRIDAY

in our

ANNEX

The Keely Co

Colored Washable Remnants Grouped for Easy Choosing

Remnants and Short Pieces — At 10c yd — Worth Double the Price Asked

Remnants of 25c Irish Dimity
Remnants of 35c English Marquisettes
Remnants of 25c English Voiles
Remnants of 12½c Manchester Percales
Remnants of 15c Renfrew Madras
Remnants of 19c Serpentine Crepe
Remnants of 28c Egyptian Tissues
Remnants of 15c Gibson Madras
Remnants of 15c Holly's Batiste
Remnants of 19c Rosedale Dimity
Remnants of 25c Corded Piques
Remnants of 25c Embroidered Swiss
Remnants of 12½c Punjab Percales
Remnants of 15c Imperial Chambrays

These are Representative of the Best Styles — At 15c yd — Many Popular Foreigners are Included

Remnants of 29c Chiffon Voiles
Remnants of 25c Reception Voile
Remnants of 39c Bordered Batiste
Remnants of 39c Ottoman Cords
Remnants of 25c English Repp
Remnants of 25c Irish Poplins
Remnants of 25c Cotton Pongee
Remnants of 25c Scotch Madras
Remnants of 25c French Percales
Remnants of 25c English Crepes
Remnants of 25c 40-inch Voiles
Remnants of 25c English Shirtings
Remnants of 25c Japonika Silks
Remnants of 25c Scotch Ginghams

Linen and White Goods Remnants Will Interest You

These are Left from the "Best Sellers" — At 10c yd — This is a Little Figure For Such Quality

Remnants of 25c English Madras
Remnants of 15c Lingerie Mull
Remnants of 35c Persian Lawn
Remnants of 25c Edelweiss Suitings
Remnants of 20c English Nainsooks
Remnants of 19c Plisse Crepe
Remnants of 20c Egyptian Dimity
Remnants of 36c Plain Flaxon
Remnants of 25c Pongee Linen
Remnants of 29c Plain Voile
Remnants of 19c Embroidered Swisses
Remnants of 25c Plaid Batiste
Remnants of 25c Checked Flaxon
Remnants of 15c Batiste

Many of these Worth Up to 75c a Yard — At 49c yd — Here are the Best Washables Known to the Trade

Remnants of 75c Ramie Linen
Remnants of 75c French Linen
Remnants of 75c Plain Voile
Remnants of 65c Linen Crashes
Remnants of 75c Linen Ratine
Remnants of 65c French Crepe
Remnants of $1 Tan Ratine
Remnants of 75c Embroidered Batiste
Remnants of 75c French Voiles
Remnants of 65c English Voiles
Remnants of 65c Dotted Swisses
Remnants of 75c Bulgarian Crashes
Remnants of 65c Tosca Crepes
Remnants of $1 Green Ratine

KEELY CO.

The Social World

The opening of the Capital City Country Club is being observed Thursday with an informal reception scheduled for the late afternoon and a dance for the evening. The club house is decorated gayly for the event, which marks the taking over of the Brookhaven Club by the new management. The entire club membership will be welcomed by officers of the club.

Many motor parties were arranged for the afternoon and evening. Tennis courts, golf links and the splendid lake drew many for the afternoon, who will remain over for the informal dance. Club members will be received by Mr. Robert F. Maddox, president of the club, with Mrs. Maddox, other officers and their wives and the board of managers.

D. A. R. Garden Party.

The extensive grounds surrounding the summer home of Governor and Mrs. John Marshall Slaton was the scene of a garden party Wednesday afternoon given by members of the Atlanta Chapter, D. A. R. Mrs. Slaton, formerly regent of the chapter and an active worker, tendered the use of her summer home for the affair. Several hundred guests attended.

Mrs. Slaton, with her mother, Mrs. William D. Grant; Mrs. John Grant, Mrs. James Osgood Wynn, regent of the chapter, and other officers, received on the veranda.

From a broad balcony, draped with flags, a musical program was given by Miss Adgate Ellis, Miss Mary Loveless, Mrs. Carthew-Yorstoun and Mr. Wilford Watters. Miss Ellis, who was trained by Oscar Sanger in New York, made her debut. Her singing was enthusiastically received.

Punch was served from tables on the lawn. Each was decorated with sweetpeas. Among the guests were a number of prominent D. A. R. members from others chapters. Besides the program of vocal music, there was music by an orchestra.

Assisting in entertaining were Mrs. Willis Everett, Mrs. Woods White, Mrs. E. D. Kennedy, Mrs. Alfred Newell, Mrs. A. R. Ninninger, Mrs. Elijah A. Brown, Mrs. Charles B. Walker, Mrs. Arch Avery, Mrs. George M. Hope, Misses Frances Connally, Jennie D. Harris, Katherine DuBose, Eloise Robinson, Passie May Ottley, Marjorie Brown, Sara Rawson, Harriet Calhoun, Margaret Northen, Gladys Dunson, Ida Winship, Emily Winship, Virginia Bowman, Elizabeth Morgan, Aimee Hunnicutt, Annie Sykes Rice and Clifford West, with a number of other young women active members of the chapter.

Patterson-Greene.

A wedding on Wednesday evening was that of Miss Annie Mays Patterson to Mr. Calvin Greene which took place at the home of the bride's uncle and aunt, Judge and Mrs. John R. Wilkinson, in Inman Park, Dr. Charles Daniel officiating.

The house was decorated with palms, ferns and daisies, a chain of Shasta daisies and feverfew forming the aisle through which the bridal party passed to the altar.

The flower girl was little Mary Sue Prim and Master Charles Moody was ring bearer. The chains were held by the bride's little sister, Julia Dent Patterson, of Texas, and her cousins, Flora Bell Reynolds, Miriam Reynolds Patterson and Margaret Wilkinson. The little attendants were all dressed in white lingerie frocks with blue ribbons.

The bride was lovely in her wedding gown of white satin draped in princess lace, and her tulle veil was held in place by a wreath of orange blossoms.

After the ceremony there followed a reception. The bride's table was decorated with a mound of daisies and the wedding cake and other details were in white and yellow.

Mrs. Wilkinson received her guests wearing white embroidered crepe de chine. Mrs. Patterson, the bride's mother, wore white chiffon and satin, and Mrs. A. H. Green, the mother of the bridegroom, wore gray chiffon draped in heliotrope chiffon and lace.

Punch was served on the porch by Misses Anna Mary Fuller, Elizabeth Wood, of Macon; Winnie Davis, Isabel Davis, Susan Stephens and Alice May Mackey.

After a bridal trip East Mr. and Mrs. Greene will be at home with the bridegroom's parents, Mr. and Mrs. A. H. Green.

Keese-Cole.

Miss Harriet Cole and Mr. Rogers Keese were married Wednesday evening at the home of Mrs. D. H. Cole in Ansley Park. While only a limited number of guests were present, the wedding was of much social interest.

A well shaped canopy of smilax, fringed with valley lilies, starred with tiny electric lights and flanked on either side by cathedral candelabra, formed an effective setting for the ceremony. Vases of Easter lilies were interspersed with greenery, which formed a background. The mantel was banked with ferns and Easter lilies. Smilax formed mural decorations throughout the house.

Little Miss Elizabeth Cole, as maid of honor, wore a dainty frock of white lace and lingerie, with pink roses in a lace paper holder. Miss Sophie Daves and Atwood Cole were ribbon bearers. Mr. Roy Dorsey was best man. The bride entered with her brother, Mr. James Howard Cole, who gave her away.

Rev. Dr. Yarborough, of New Jersey, who has officiated at weddings in the bride's family for three generations, performed the ceremony.

The bride wore white princess lace, made with the new three-tier skirt, falling over a long train of white satin. The corsage of satin was veiled in the same lace, the tulle veil being adjusted from a little cap of lace, wreathed with orange blossoms. Her flowers were lavender orchids and valley lilies.

At a reception and buffet lunch the bride's table was adorned with a large mound of Killarney roses and valley lilies, with pretty decorative details in pink and white and little white satin baskets of rice, tied with white ribbons. The buffet, serving table and mantel were banked with small palms and vases of Killarney roses. Punch was served on the porch. Miss Marie Pappenheimer presided over a bowl imbedded in a mound of Killarney roses and valley lilies.

Mrs. Cole, the bride's mother, wore a toilet of white charmeuse satin with corsage of lace.

Mr. Keese and his bride left for a wedding journey East. On their return they will be at home with Mrs. Cole in Ansley Park.

Miss Stoney's Luncheon.

An events of Thursday was the luncheon given by Miss Josephine Stoney to Miss Louise Couper's guests, Misses Katherine Graves and LaGranve Cothran, of Rome.

Great quantities of daisies made into a mound graced the center of the luncheon table. The placecards were hand-painted in daisies and all the details where possible were carried out in white and yellow. Miss Stoney received her guests wearing a frock of white embroidered crepe with sash of lavender satin.

The party included Misses Cothran, Graves, Couper, Jane Tucker Fisher, of Columbia, S. C., who is visiting Mrs. Baxter Moore; Virginia Lipscomb, and her guest, Gladys Teague, of Augusta; Eula Jackson and Pattie McGehee.

Miss Vaughan Hostess.

Miss Marian Vaughan entertained at a bridge party Thursday afternoon at her home in Fourteenth Street. Prizes were hand-embroidered lingerie and a pin cushion.

Miss Vaughan wore white lace and blue ribbons. Her guests were Misses Adgate ElEllis, Theo Prioleau, Virginia Lipscomb and guest, Miss Gladys Teague, of Augusta; Eula Jackson, Josephine Mobley, Margaret Grant, Mamie Ansley, Mary Brown, Lucile Kuhrt, Dorothy Harman, Lyda Nash, Gladys Glover, Ferol Humphries, Estelle Ford, Jan Robinson, Katherine Wyly, Margaret Traylor, Lawson Hines, Alice Parks, Ellen O'Keefe, Jeannette Lowndes, Louise Broyles, Gladys Dunson, Mamie Kirkpatrick and Dorothy High.

Miss Connally's Bridge.

Miss Frances Connally entertained at bridge Thursday morning for Miss Martha Francis, whose wedding to Mr. Claude Douthit will take place Saturday evening.

Bridge was played on the west porch at the Piedmont Club. Prizes were silk hose and a vanity trinket.

Miss Connally wore a becoming model in black and white French crepe with a white Panama hat.

Guests were Misses Francis, Carolyn King, Eloise Oliver, Adeline Thomas, Mrs. John Chapman, Mrs. Joseph Eby, Mrs. Charles Shelton, Mrs. John Spalding, Mrs. William Schroder, Mrs. Henry Troutman and her guest, Miss Lillian Beattey, of Columbus, Ohio.

For Miss Lewis.

Mrs. W. N. Bennett gave a reception Thursday afternoon for her daughter, Miss Laurette Lewis, whose marriage to Mr. Charles Edgar Jones takes place July 17.

Mrs. Bennett wore a pink lingerie gown. Miss Lewis was in white satin and black lace.

Assisting in entertaining were Mrs. Elijah Brown, Mrs. J. S. Griggs, Mrs. W. A. Niall, Mrs. George Shepherd, Mrs. Samuel Greene, Mrs. L. B. Mower, Mrs. E. H. Ginn, Mrs. Jere Taylor, and Miss Elizabeth Dozier.

Misses Clementine LeVert, Beatrice Tyler and Elizabeth Wilson served punch.

Mrs. Prade Hostess.

Mrs. Julian Prade entertained at bridge Thursday afternoon for her sister, Mrs. Charles Dowman, of Birmingham, who is here with her mother, Mrs. George Westmoreland.

The house was decorated with sweetpeas. Pink gladiolas graced the tea table. Prizes were a picture frame and slipper buckles. Guests included 24 young matrons.

Mrs. Prade wore white crepe and lace. Mrs. Dowman wore pink embroidered crepe.

For Miss Callie Hoke Smith.

Miss Callie Hoke Smith, of Washington, D. C., who is spending a few days with her sister, Mrs. Ronald Ransom, was the honor guest at an informal tea given Thursday afternoon by Miss Sara Rawson. The guests were entertained on the terrace of the Piedmont Driving Club, tea being served from a prettily appointed tea table. Miss Smith wore a French gown of navy blue crepe de chine, with a Leghorn hat.

Miss Powers Hostess.

Miss Mamie Powers entertained members of the Dramatic Club of Decatur Tuesday evening. The club is rehearsing for a play to be given early in July. At the last meeting Miss Mamie Kirkpatrick and Mr. Edward VanValkenberg rendered several vocal duets.

Mrs. Wimbish Hostess.

Mrs. W. A. Wimbish will entertain at an afternoon tea Saturday for her guest, Miss Stewart, of Montgomery; Mrs. Prioleau Ellis, of Springfield, Mass., and Miss Eloise Oliver, whose wedding to Mr. Frampton Ellis will take place June 30.

Sawtell-Lyon.

Mrs. Annie S. Johnson announces the marriage of her sister, Miss Ellen R. Sawtell, to Mr. Roland C. Lyon. The ceremony was performed at her home by the Rev. Mr. Hill, pastor of the West End Presbyterian Church, Wednesday evening at 9 o'clock.

For Miss Webber.

Miss May Baldwin gave a box party at the Forsyth Wednesday for Miss Celeste Webber, of Spartanburg. Other guests were Misses Winnie Ison, Mildred Parks, Sallie McKinnon, Mary Griffith, Ethel Hudson and Mary Hall.

Shower Day for Hospital.

Saturday is the annual shower day for Wesley Memorial Hospital. Persons interested in the comfort of sick people have been requested to give generously toward the children's and charity wards.

At the Driving Club.

Reservations are being made for the informal dinner-dance at the Piedmont Driving Club Saturday evening, and a number of parties are being formed.

For Miss Crouch.

In honor of Miss Alice Crouch, of Cartersville, guest of Miss Mona Price, Miss Marian Buck entertained at a matinee party at the Forsyth Thursday afternoon.

Willett-Adkinson.

The marriage of Miss Carlotta Opal Willett and Mr. Albert R. Adkinson will take place at Egleston Memorial Church Thursday evening at 8 o'clock.

PERSONALS

Mrs. Mary Abner leaves Thursday evening for Washington and Augusta.

Mrs. J. S. Hamilton and Miss Louisa Hamilton have gone to Sawanee, Tenn., for the summer.

Mrs. Hughes Spalding is visiting her parents, Mr. and Mrs. Billups Phinizy, at Athens.

Mr. and Mrs. Edward Buckingham Hall, Jr., left Wednesday for Morristown, N. J.

Dr. E. L. Connally and Judge George Hillyer will leave for Gettysburg Saturday to attend the reunion.

Mrs. Willis Dobbs, after a visit of three weeks to her mother in Villa Rica, has returned to Atlanta.

Mr. Jesse Dobbs and Mr. Howard Dobbs leave to-night for Savannah to sail for New York.

Mrs. Nellie Peters Black, Miss Louise Black and Miss Nita Black will leave this week for their farm in North Georgia for the summer.

Mr. and Mrs. Julian Prade will leave Saturday for a fishing trip in South Georgia, returning home within a week or ten days.

Miss Rebie Wilkins has returned from Athens, where she attended the graduation of her brother, Mr. Robert Raiford Wilkins.

Dr. and Mrs. Shallenberger are making their home with Mrs. Ida Cramer on Eighth Street.

SOCIETY

Miss Mamie Branch Towers, of Decatur, is spending a week with Miss Mamie O'Keefe Kirkpatrick in Peachtree Road.

Mrs. B. L. Dobbs and Miss Fay Dobbs are at Greenville, S. C. They will go from there to Caesars Head, N. C., for the summer.

Mrs. Charles Dowman, of Birmingham, will visit her aunt, Mrs. E. W. Ebaugh, at Greenville, S. C., for two weeks, when she will return to Atlanta.

CANVASS ELECTION RETURNS IN HOUR

House and Senate Then Adjourn Until Friday—In Session Two Hours.

Canvassing of the returns of the general election held last October required a little more than an hour by the joint meeting of the Senate and the House of Representatives Thursday. It was after 12 o'clock when the official returns were announced, after which the joint meeting immediately dissolved. The House remained in session only long enough to adopt a resolution of adjournment until 10 o'clock Friday morning, while the Senate adjourned a few minutes later.

The official returns as announced were as follows:

Governor—John M. Slaton, 54,427; A. F. Castleberry, 434.

Secretary of State—Phil Cook, 57,579.

Comptroller General—W. A. Wright, 57,511.

Treasurer—W. J. Speer, 57,436.

Attorney General—Thomas S. Felder, 57,398.

Commissioner of Agriculture—J. D. Price, 57,067.

State Superintendent of Public Schools—M. L. Brittain, 57,353.

Prison Commissioner—T. E. Patterson, 57,398.

Pension Commissioner—J. W. Lindsey, 57,290.

Louis H. Severance, Oil Magnate, Dead

CLEVELAND, OHIO, June 26.—Cleveland is mourning for Louis H. Severance, multi-millionaire, Standard Oil magnate and philanthropist, who had been a benefactor to colleges and universities all over the world.

Death came to him late last night at the home of his son here. Acute abdominal trouble was the cause. He was 75 years old.

OBITUARY.

Mrs. Samuel L. Adams, of Bolton, Ga., died Thursday morning at a private sanitarium in Atlanta. She was the wife of Samuel L. Adams, a prominent citizen of Fulton County, and had lived at Bolton practically all of her life. Before her marriage Mrs. Adams was Miss Lillie Mauldin, and her father, B. F. Mauldin, survives her. She also leaves four children, Misses Lillie May, Francis, Grace and Samuel L. Adams, Jr., and one brother, William Mauldin. The funeral will take place Friday at 3 p. m. at Collins Memorial Church. Interment will be in Hollywood.

Max® Magolious, fifty-five years old, who dropped dead Wednesday afternoon at his home, 106 Gilmore Street, will be buried Friday following funeral services at the Greenberg & Bond chapel at 10 o'clock. Interment in Greenwood.

Mrs. L. G. Willingham, of Crawford, died at the home of Mrs. W. M. Dunlap, 501 North Jackson Street, at 10 o'clock Thursday morning. The body will be taken at 7:30 o'clock Friday morning to Lexington, Ga., for funeral and interment.

Mrs. C. L. McMillon, of Acworth, Ga., died at a local hospital Thursday morning at 5 o'clock, after a week's illness. She is survived by her husband, her father and mother, Mr. and Mrs. J. L. Lemon, of Cordele, Ga., and six children. The body was taken to Poole's. Funeral arrangements will be announced later.

The body of Benjamin M. Dunn, who died at his home, 291 Gordon Street, Wednesday afternoon, will be sent to Cartersville, Ga., Thursday afternoon for interment. He was 71 years old, and is survived by his wife, three sons, Charles W., B. M., Jr., and H. P. Dunn; one daughter, Mrs. John H. Dobbs, and a sister, Mrs. Kate Myers, of Chattanooga, Tenn.

Mrs. Margaret Lythgoe, aged eighty-three, died at her residence, 108 North Jackson Street, Wednesday. She is survived by one daughter, Noeta Lythgoe, and one son, George Berkinhead. The body will be taken Friday morning at 7 o'clock to Abbeville, S. C., for funeral and interment.

P. T. Kennedy, 50 years old, an employee of the White Provision Company, died at a private sanitarium Wednesday evening at 7:30 o'clock. The body was taken to Bloomfield's and will be held until relatives in Chicago are heard from. He is survived by his wife and two children, who live in Chicago.

Mrs. L. O. Miller, twenty-three years old, 166 Courtland Street, died at a private sanitarium Thursday afternoon shortly after 12 o'clock. She is survived by her husband. The remains were taken to the Greenberg & Bond chapel. Funeral arrangements will be announced later.

The infant daughter of Mr. and Mrs. T. B. Johnston died Wednesday night at the family home, 112 Martin Street. The body was taken to the Bloomfield chapel. Funeral arrangements have not yet been completed.

The funeral of Mrs. Etta Gollnick, who died Tuesday night at her home, 101 Powers Street, was held Thursday morning at 10 o'clock at St. Anthony's Church, West End. Interment was in Westview.

Herbert N. Mackintosh died at a private sanitarium Thursday morning at 4 o'clock. He is survived by his father and mother, Rev. and Mrs. George A. Mackintosh. Burial will be at Liberty, Ind., his old home.

The body of Mrs. Ida Hodnett, 65 years old, who died Wednesday at the Home for Incurables, was sent to Tuskegee, Ala., Thursday morning for interment.

The funeral of Carl Adolph Richard Anschutz will be held Thursday afternoon at 4 o'clock at the Barclay & Brandon chapel. Interment at Westview.

The funeral of Charles R. Russell will be held Thursday afternoon at 4 o'clock from St. Luke's Church. The burial will be private, at Oakland.

SHERLOCK ROLE GETS OFFICER $50

Wise Policeman Plays Part of Drunken Farmer to Capture Fugitive.

The false-whiskered sleuth of fiction has nothing on Policeman G. M. Gorman, the hero Thursday of a real Sherlock Holmes adventure.

Gorman read a notice on the police records that a reward of $50 had been offered for the capture of Paul Mitchell, a negro, who escaped from the convict camps at Rome. He determined to bag the fugitive and the fifty. Knowing it would never do to make the hunt in his police uniform, he didn't want to risk even his regular citizen togs.

There was one reasonable thing to do, and he did it—he disguised himself. And it was a disguise that just fit in with the section he visited—Decatur Street. He "made up" as a drunken farmer, and did it so cleverly that even his best friends didn't know him. Everything about the disguise was real except the "drunk." This was faked, of course. The officer staggered through the crowds of negroes in Decatur Street, watching and listening. In front of a negro saloon he discovered his man. The negro soon was in a police station cell and Gorman was in $50.

Mary Tribble To Be Buried in Westview

Mary Tribble, the 7-year-old schoolgirl who died Wednesday afternoon from the effects of poisoning, will be buried in Westview following funeral services to be held at the East Side Baptist Tabernacle Friday morning at 10 o'clock.

The little girl was taken ill several weeks ago. It was found that she had eaten a quantity of school crayon.

She was the daughter of M. C. Tribble, 7 Porter Street, East Atlanta.

Merz's Relief Driver Killed on Speedway

INDIANAPOLIS, June 26.—Harry Martin, relief driver for Charley Mertz in the 1913 500-mile race, was killed and Frank Agan, mechanician, was badly injured when a Stutz racing car they were testing was ditched on the speedway track.

The car skidded and overturned on the back stretch when going at a speed estimated at 78 miles an hour.

WAY BACK 50 YEARS.

We've been fitting glasses just that long and this ripe experience is all yours when we make an examination and fit your glasses. A. K. Hawkes Co., Opticians, 14 Whitehall.—(Advt.)

COOL THEATER AND HOT SHOW AT THE DUTCH MILL

With innumerable electric fans, with a large exhaust fan and ventilation, with a clean, showy show that will amuse and delight, the Dutch Mill is growing in popularity and patronage each day. Manager Glenn is determined to make the Dutch Mill the most popular playhouse on the South Side, and he will succeed.

Pensacola Collector Resigns on Request

PENSACOLA, June 26.—A letter written by Secretary of the Treasury McAdoo, by direction of President Wilson, asking for the resignation of W. H. Northup, Collector of Customs at the port of Pensacola, has reached here.

Northup to-day mailed his resignation to Washington. One of the last acts of the Republican administration was to abolish the office of Collector at this port. Deputy Collector B. S. Weeks, Republican, will be in charge here.

DIES OF WOUNDS; SLAYER HELD

ANNISTON, June 26.—C. W. Sanders, shot Saturday night by G. H. Bailey, died to-day at a hospital. He leaves a wife and children. Bailey is held in the county jail on a charge of murder.

BONITA BOOMS WITH SOUTHERN BEAUTY COMPANY

You'll laugh, you'll hum the tuneful songs of the beauty chorus and pat your foot and sway your body in unison if you visit the Bonita, for the Tasseils and Young Southern Beauty Company will give you a show that will make you forget even the hot weather.

J.M. HIGH COMPANY.

Extraordinary Bargains in Millinery

Friday and Saturday to One o'Clock

Lot One

Untrimmed Hat Shapes, all colors and braids. While they last

69c

Lot Two

100 Trimmed Hats to close at a fraction of cost. Choice

$1.69

Veilings will be closed out, yard . 9c
Flowers, all kinds and colors, bunch 19c
Fancy Feathers, values to $1, each 29c

Special Prices On

Men's Sorosis Oxfords

Friday and Saturday

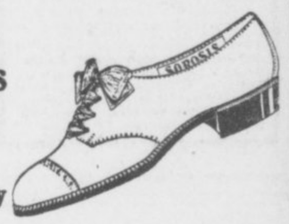

Men's Sorosis Oxfords in the different leathers always retail regularly at $5.00 a pair—Friday and Saturday you may choose from any of our regular styles at $3.85 the pair, in Gun Metal, Patent Colt, Vici Kid or Tan Calf Skin. **$3.85**

Try a Pair of Sorosis

Friday and Saturday we will also put on sale a large lot of ladies' white low shoes in canvas and Nubuck, consisting of Pumps, Button and Lace Oxfords and some with straps, at **$1.95**

Keely-Ziegler Summer Footwear



In these hot-weather days there is a need of foot comfort. This, in its best sense, is offered you

In Keely-Ziegler Footwear

This is the product of forty years continuous striving after the best in shoe building.

They are all made on up-to-date lasts. The finest of leather and fabrics is the material.

Until you have worn a pair you cannot appreciate the comfort of a perfect fitting shoe.

All the season's new models

$3, $3½, $4 and $5 pr.

They are worth the money.

Keely's

M. RICH & BROS. CO.

FOR FRIDAY



$1.95



And Saturday Morning

A continuation of the stock-reducing specials brings the reduction of some fifteen distinguished styles in low shoes, not previously reduced, former selling prices $3.50, $4 and $5, but now on sale at $1.95.

Patent, Gun Metal and Tan. White Canvas and Buckskin

Pumps and Oxfords

All sizes in the lot, but not all sizes in each style.

Careful, competent salespeople to serve you promptly and correctly.

M. RICH & BROS. CO.

"A Department of Famous Shoes."

J.M. HIGH COMPANY.

Great Sale $1 and $1.50 Waists



Sale Begins at 8:30 Third Floor

Choice 44c

Friday and Saturday to 1 o'Clock

Beginning at 8:30 to-morrow, Friday morning, we shall give a sale of over 300 voile waists, regular $1.00 values; at least 100 fine lingerie waists, priced regularly $1.00 and $1.50, and about 200 slightly soiled linen shirtwaists, priced $1.50. Come ladies—you'll not be disappointed. Choice, while they last 44c

Exquisite White Voile Dresses, $4.95

Worth in a Regular Way $7.95 to $10

If you want a cool, sheer, exquisite white voile dress, now is the time to get a bargain. About 15 styles for selection, all sizes, 14 to 42, and true values to $10.00, to-morrow, at $4.95

The Whale-Headed Heron One of the Rare Freaks in the Animal Kingdom



The Whale-Headed Heron. Two photographs of this scarce bird freak, the only one in captivity.

By GARRETT P. SERVISS.

LOOK at the curious photograph of the "whale-headed heron," a bird from the Southern Hemisphere. This photograph was taken of the only representative of its kind now in Europe. Its awkward countenance, with the huge bill, seems to wear a knowing smile. When it opens its enormous jaws it seems to be indulging in a gigantic roar of laughter.

Since it is well treated in captivity, gets plenty to eat, and has a good place to sleep, perhaps it is not worrying about its lost liberty. Life is easier for it now than it was in its native haunts. It doesn't have to guard against its enemies, or travel long distances in search of its dinner. Possibly it thinks that man was made to wait upon herons, as some members of our biped race think that the sun was created to give them light and heat.

If men differed from one another as much as various members of the heron family do our zoological prisons might contain inmates of our own race whose claims to relationship we would not willingly recognize. In fact, what are we doing when we imprison monkeys and apes? They resemble us externally more closely than a stork or an adjutant resembles a whale-headed heron, yet all are members of the same family.

The herons are carnivorous birds. All of them are great fishermen. The adjutants, which grow six feet tall and live on terms of intimacy with man in Indian villages, not only feed upon reptiles, small quadrupeds and birds, but they are useful scavengers, quickly disposing of the offal of small towns. The sacred ibis of Egypt which the ancient Egyptians worshipped and carefully embalmed after death, belongs to the same family as the whale-headed heron, but if you should see the two side by side, the ibis with his tall, elegant form and his splendid scarlet plumage, and this chunky creature, with his apparently unmanageable bill, you would not think of classifying them together.

The cranes are also related to the herons, but the differences among these various tribes are so great that it is not easy to classify them. Nearly all have something remarkable about their beaks. They have to reach and grub and scoop and grab for their prey, and nature has provided them with "boat bills," "spoon bills," "pipe bills" and many other odd and fantastic forms of apparatus attached to their heads, which, in some cases, look like very clumsy contrivances—and yet they invariably serve their purpose with astonishing efficiency.

Like a Scalp Lock.

You will observe that the whale-headed heron has a natty tuft of feathers, like a scalp-lock on the back of his head. This is a family distinction, which, in his case, seems to have almost fallen into desuetude. With many of his relatives the crest is a very attractive feature.

All of these singular creatures belong to what the older naturalists called the family of the wading birds. They always have long slender legs to enable them to wade into swamps and shallow shore water in search of their food, and they all possess the singular faculty of standing for long periods of time, with the utmost nonchalance and ease, upon one leg. In the case of the whale-headed heron this would seem to be a feat requiring a very nice sense of balance, but since it runs in the family no doubt he can do it.

In South America there is a species of crane which makes a sound resembling the tone of a trumpet. This bird is easily domesticated, when it becomes as faithful to its human master as a shepherd dog, and is employed to take charge of poultry and keep them from wandering too far afield.

One of the most interesting relatives of the heron is the stork, which plays so intimate a part in the ancient traditions of animal and human relations. All along the valley of the Rhine and in Holland the stork is a sacred bird, protected and fed because of the services that he is believed to render to man. In Holland tradition says that the storks protect the great dikes constructed to keep out the sea by searching out the worms and insects which, if left undisturbed, would weaken the embankments by destroying the roots of the plants and the buried timbers that serve to retain the sands in place.

FRECKLES

Now Is the Time to Get Rid of These Ugly Spots.

There's no longer the slightest need of feeling ashamed of your freckles, as the prescription othine—double strength—is guaranteed to remove these homely spots.

Simply get an ounce of othine—double strength—from Jacobs' Pharmacy and apply a little of it night and morning and you should soon see that even the worst freckles have begun to disappear, while the lighter ones have vanished entirely. It is seldom that more than an ounce is needed to completely clear the skin and gain a beautiful clear complexion.

Be sure to ask for the double strength othine, as this is sold under guarantee of money back if it fails to remove freckles.

.:. Optional Politenesses .:.

By MRS. FRANK LEARNED

Author of "The Etiquette of New York To-day."

ANYONE who has a regard for charm of manner will not forget the many little politenesses, which, although not obligatory, help to give ease and pleasure to those among whom we are thrown continually in all sorts of situations in life. These may be termed the "optional politenesses," small though, which may or may not be done, or said, yet mean so much in kindly consideration.

To be civil in offering a seat in one's pew in a church to a stranger is a nice courtesy. If seats are free and one has taken an end seat, it is best to move on politely, rather than to let people step over uncomfortably. If one prefers to retain an end seat in a pew, it is best to rise and move out and allow others to pass and then resume the seat.

In an open street car it is good manners to move along on a seat and not force others to push by.

Certain civilities are always offered by a polite man. For instance, if, after a call, a lady is leaving a house to go to her carriage or motor, and it is raining, a man of the family, who may be at home, offers to hold an umbrella over her head. She would say, "Don't let me take you out in the rain." Of course, he would not be expected to withdraw his politeness, but, in mere spontaneous kindness, she would make the remark, almost deprecating his offer, while permitting it. A man would take off his hat and hold it while speaking to a lady in some windy or cold corridor or doorway, or at her carriage door. At least, a punctilious man would not forget to do so, and a lady would say, "Do put on your hat," thus giving him the option in the matter.

In one's family circle a man shows every little politeness to the women of his family, or others who may be present. He rises and offers a chair, or the seat he has occupied, when his mother, wife or any lady enters a room; he is attentive at home in offering a book, a newspaper; helping to search for a lost article, or going upstairs, perhaps, to get some forgotten article for his mother; never failing in these little courtesies, which are among the trifles which mark a well-bred man.

It should be remembered always that familiarity is not good form. Some persons make the fatal error of assuming familiar ways, while, no doubt, intending to be polite. For instance, it is considered a liberty even to touch another person's arm, or to lay the hand on another's shoulder.

A Testimonial.

Here is a "character" given to a servant on leaving her last situation: "The bearer has been in my house a year, less eleven months. During this time she has shown herself diligent at the house door, frugal in work, mindful of herself, prompt in excuses, friendly toward men, faithful to her sweetheart, and honest when everything was out of the way."

$250 Cash Prizes for Best Solutions of This Great Mystery Story

The Atlanta Georgian Wants Its Readers to Write the Last Chapters of "The Triple Tie"

THE great serial, "The Triple Tie," consists of forty-five chapters. On Saturday, June 28, Chapter 43 will be printed, leaving Gordon Kelly in a very dramatic situation. Chapters 44 and 45 will be withheld for a few days in order to give the thousands of readers of The Georgian who have been reading "The Triple Tie" an opportunity to send in their conceptions of the conclusion of the story, containing their solutions of the mystery in competition for the prizes aggregating $250 offered by The Georgian.

Readers of "The Triple Tie" will have until noon Thursday, July 3, in which to send in their answers. No contributions will be considered if they are delivered at The Georgian office later than July 3, at noon, or bear a postmark later than that time.

Please remember that this is not a guessing contest. Originality, literary value and analytical clearness will be largely considered in awarding the prizes. Three judges, in no way connected with The Georgian, will award the prizes.

The prizes for the best solutions are as follows:

First Prize	$100.00
Second Prize	50.00
Third Prize	25.00
Fourth Prize	15.00
Twelve Prizes, each	5.00
Total	$250.00

Address all letters to Mystery Editor, The Georgian, Atlanta, Ga.

THE TRIPLE TIE

A Story for Baseball Fans That Will Interest Every Lover of the National Game.

SYNOPSIS

Gordon Kelly, a mountain boy of Georgia, goes to Atlanta. He becomes the sensation of the baseball world through his marvelous playing, although he said that he had never played a game before arriving in Atlanta. He is bought by the Boston American League Club for $50,000. Kelly incurs the enmity of Forrest Cain, a wealthy ne'er-do-well, at the same time winning the friendship and love of Mildred Deery, daughter of an Atlanta banker. Kelly is hurt in a game and Mildred runs to his assistance. He recovers, leaves the hospital and mysteriously disappears. He is not heard from for months. Mildred admits to herself that she loves Kelly. Her father dislikes the publicity given Mildred's assistance to Kelly on the baseball field. He gets Mildred to agree to go to the mountains. Cain follows Mildred and calls upon her. While Mildred is fishing she suddenly comes upon Gordon Kelly. In the meeting each learns of the other's love. Kelly is sought everywhere by the press. Cain proposes to Mildred and is refused. Kelly meets Cain and the latter tries to shoot Kelly. Elmer saves Kelly's life. Mildred visits Gordon Kelly's home in the mountains and is astonished at the evidences of luxury and refinement she finds there. Gordon is caught in a storm and is made prisoner by four strange men. He is forced to write a letter to Mildred. In it he tries to convey a hint of his whereabouts.

Now go on with the story.

By A. H. C. MITCHELL.

Copyright, 1913, by International News Service.

TO-DAY'S INSTALLMENT.

The season of 1912 had developed a sensational race toward the close of the season, but this one was even more sensational. The Western clubs of the league made the rounds of the Eastern cities on their last trip of the year. The Chicago White Sox played four games with the Athletics at Philadelphia on September 9, 10, 11 and 12 and won three of them. On September 20 they opened in Boston and won two out of the three games played. These successes put them closer than ever to the two leaders. The pennant race was like a shell game. No one knew where the pea of victory would be found until the final games were played.

On September 24 the Athletics arrived in Boston for their last series of the season with the Red Sox. If either team won four games the other team would be practically out of the running, as there was a difference of only one game between the teams. The Athletics won the first game with Eddie Plank pitching, but lost the next three, and when the series ended the two teams were tied for the lead. The White Sox, in the meantime had won three out of four of the games they had played and were barking at the heels of the two leaders.

A Triple Tie.

The last week of the championship season was ushered in with the three teams nerved up to the snapping point. On Monday the White Sox lost to their opponents while the Red Sox and Athletics won their contests The Chicago "fans" were heartbroken, while the "fans" of Philadelphia and Boston were becoming raving maniacs. On Tuesday both the Red Sox and Athletics lost and on the same day the White Sox won, which put the three teams just where they were before the Monday games. On Wednesday all three teams won. On Thursday the Athletics dropped a game on the same day. The Rex Sox were victorious in the eleventh inning and took the lead in the American League race for the first time since the season opened. The White Sox also won, making them tied with the Athletics for second place.

On Friday Boston and Chicago lost, while the Athletics won, creating another tie for flirst place and shoving the White Sox back a peg. Saturday was the last day of the season for the Boston and Philadelphia clubs. Chicago had a closing game in Detroit on Sunday. On Saturday Philadelphia had ended their schedule tied for first place.

The White Sox had yet a chance. The Sunday in Detroit was drizzly, but the final game was played and the eyes of the baseball world was on the contest. After a furious battle the White Sox won the game in the tenth inning, 4 to 3.

The American League pennant race had ended in a triple tie!

CHAPTER XLII.

A TRIPLE tie! Never was there such an ending of a championship pennant race. Possibly in some bush league, possibly in some obscure baseball organization that no one ever heard of, such a thing had happened, but it had never been reported. Not even a double tie—a tie between two clubs—had ever been recorded in the American League. There had been close races for the championship flag, season-long battles, that were not decided until the final game at the very end of the season, but never a tie, much less a triple tie.

Of course, the triple tie involving the Boston, Philadelphia and Chicago clubs had to be played off, but there was no rule in the American League to cover the point. The eight members of this organization usually settled questions that might arise in the easiest possible manner and their method was simply to turn the matter over to President Byron Bancroft Johnson, to whom they paid a salary that equalled the salary of the President of the United States in Grant's time. But the settling of the details of the play-off of the triple tie was of such importance to the three clubs involved that Mr. Johnson declined to assume the entire responsibility and called upon the clubs to nominate representatives to confer with him in Chicago at once. It was necessary to have the triple tie disposed of as quickly as possible, in order that the winner of the play-off could engage with the winning club of the National League in the annual series of games for the world's championhip. The first week in October had gone by, the season was growing late and it was imperative that things should be hurried to a conclusion.

The Boston club wired one of its stockholders who lived in Chicago, C. M. Randle, to act for the Red Sox. The Philadelphia club selected President T. M. Chivington, of the American Association of Baseball Clubs, whose headquarters were in Chicago, to represent them, while Charles A. Comiskey, owner of the Chicago White Sox, represented himself. These three men met in President Johnson's office in the Fisher Building, Chicago, on Monday morning, October 6, at 10 o'clock. Johnson opened the meeting with these remarks:

"Gentlemen, it is absolutely necessary that the triple tie be played off on neutral grounds. It is also absolutely necessary that no time be lost in beginning the series. Am I right?"

The three representatives made a sign of assent.

"I knew that you would agree with me, so last night I got into communication over the long distance telephone with President Hempstead of the New York National League Club, and have secured his consent to play off the triple tie on the Polo Grounds, New York if this meets your approval. What is your pleasure, gentlemen?"

"I move the triple tie be played off on the Polo Grounds," said Comiskey.

"Second the motion," said Randle.

"Looks as though I would be outvoted if I opposed," smiled Chivington, "but as a matter of fact I heartily agree with you, gentlemen. The Philadelphia Club votes for the Polo Grounds."

"The next question to be settled," said Johnson, "is the schedule. There are but two ways of settling it. The first is to draw lots to determine which two clubs shall play the first game and the second is to select the teams arbitrarily on the ground of expediency. If the second plan were adopted, the Boston and Philadelphia clubs could start right in to-morrow afternoon and play the first game, while the Chicago Club was traveling to New York on the fastest train. This plan would work a slight hardship on the Chicago Club, because it would have to play the loser of the first game on Wednesday afternoon after a tiresome ride on the train. I would like your views on this question."

Arrangements Complete.

"As far as I am concerned the question is settled right now," declared Comiskey. "The members of my club are up at my ball park right now waiting to hear from me. They can jump a train on half an hour's notice. My club will risk the handicap and agree to allow the Boston and Philadelphia Clubs to play the first game to-morrow, while we are traveling to New York."

"Charlie, I always knew you were a good, game sport," said Randle. "I vote the same way and I am sure Mr. Chivington will do so, too."

"Certainly," said Chivington.

"The selection of the umpires comes next on the program," remarked Johnson.

"The selection of the umpires should remain in the hands of the president of the American League," said Comiskey. "There is no question about that, is there, gentlemen?"

"None whatever," said the other two representatives.

"Very well," said Johnson. "I appoint Connolly, Dinneen, Evans and O'Loughlin to be in charge of the games. I think that covers everything, so we better give the details to the reporters."

Half a hundred newspaper men were in the corridors waiting for the conference to come to an end and as soon as Johnson opened the door of his office they made a rush at him, demanding the news. The American League president quickly told them the details arranged for the play off and added:

Special Train Jammed.

"The schedule takes care of itself. The Boston and Philadelphia Clubs meet in the first game to-morrow afternoon. The loser of this contest will play the Chicago Club on Wednesday and on Thursday the Chicago Club plays the winner of the first game. In case there is another tie—that is, if each club wins one game and loses one game—they will start right over again, until the tie is decided by one club defeating the other two clubs. If this should come to pass—if the tie is not decided in the first round—I shall suggest to the three clubs that they play morning and afternoon games on the second round, for we must get the tie disposed of just as quickly as possible, in order that the world's series games can start."

The reporters disappeared in a twinkling to inform their papers by telephone or telegraph of the arrangements for the triple tie games.

Comiskey put in a busy ten minutes at the telephone and then announced that the White Sox would leave for New York on a special train at 9 o'clock that night and that arrangements had been made for the accommodation of all the Chicago "fans" that desired to make the trip. The response to this announcement was overwhelming, and when the applications were recorded it was found that no less than 22 Pullman cars would be required to transport the supporters of the White Sox to New York. Nearly 1,000 Chicago "rooters" clamored for tickets at the railroad office downtown where they were placed on sale. These "fans" couldn't see anything but the White Sox in the coming struggle and then wanted to be on hand to cheer their favorites and celebrate properly, in the true Chicago way, after Comiskey's team had made the Red Sox and the Athletics bite the dust.

Hours before the "White Sox Special," which was made up in two sections, was scheduled to leave the Lasalle Street Station, bearing the members of the ball team and their supporters, there was a tremendous crowd jammed in the terminal and on the streets surrounding the big structure. It was there to catch a glimpse of the ball players and to cheer them and to give them a rousing sendoff. When Manager Callahan and Captain Harry Lord, and Big Ed Walsh and the other favorites did appear in the station they had the hardest kind of work making a passageway for themselves through the pushing, jostling, enthusiasts. Finally they got to the gate that led to the train, and with one loud, long cheer ringing in their ears they boarded the train, which soon after moved slowly out of the station and headed for the East, carrying with it the hopes of the West in the coming struggle for the breaking of the triple tie.

Band Played "Tessie."

Earlier that same Monday night similar scenes were enacted in Boston. When the Red Sox jumped on board the 5:30 train at the Back Bay station there was a tremendous crush down in the catacombs, where they had waited for their special car. It was the same train they had utilized in going back and forth from New York for the world's series games and everyone looked upon it as a happy omen. A bass band, hastily assembled by the Royal Rooters, was on hand and it played "Tessie," the Boston club's lucky song, over and over again until the train bearing the athletes departed from the station, when the sound of the instruments was drowned in the roaring cheer of the assembled fans. On the later night trains out of Boston thousands of loyal supporters of the team started for New York. The service of the railroad was severely taxed to accommodate them all. The Royal Rooters and their brass band had a special train of their own.

The Philadelphians took things more quietly, but hundreds and hundreds of those who pinned their hopes and bet their money on the Athletics made the run over to New York on Tuesday morning trains. The team itself did not leave Philadelphia until Tuesday morning, but the hour of their departure had been advertised and the Broad Street Station was thronged when Connie Mack and his players pushed their way through the crowd toward their special car.

As for New York, that city was just as much excited over the triple tie as if its own team was involved. There was no time to make reservations for seats. The box offices were thrown open at 9 o'clock on Tuesday and it was first come first served. By noon every seat in the Polo Grounds was sold and the immense Brush Stadium was filled long before the rival teams appeared on the field. The ticket speculators reaped a harvest, as there had been no time to circumvent them.

Gay With Flags.

The management of the Polo Grounds had the huge grandstand gaily decorated with flags and bunting. It had also provided a military band, which played so continuously that the Royal Rooters' Band from Boston had hard work in slipping "Tessie" in edgeways. The Boston contingent occupied seats in the grandstand back of third base. The delegation from Philadelphia found seats behind first base. John McGraw, manager of the Giants, and the members of his team found places directly behind the press box. Every baseball man of high or low degree in the country that could reach New York on such short notice was on hand. They were not going to miss such an unheard of event as the playing off of a triple tie.

Bill Smith, manager of the Atlanta club, was there. The Southern League season had ended and he had journeyed North to attend the world's series games, as was his annual custom. He had arrived in New York that very morning. With him came as a sort of valet the colored gentleman introduced early in this narrative under the sobriquet of Whiskey, who had been dreaming of world's series for ten years and who had prevailed upon Smith to bring him along under a financial arrangement known only to themselves. As befitting the state of his pocketbook, Whiskey occupied a seat in the center field bleachers directly in front of the tall flagpole.

The Ball Thrown.

The game was scheduled to start at 2 o'clock. An hour before that time the players of the rival Boston and Philadelphia teams appeared for preliminary practice. They were greeted with cheers. If anything, the Red Sox were the favorites with the New Yorkers who attended the game, on the ground, doubtless that any team that could defeat their Giants for world's championship honors deserved their support.

A hundred camera men invaded the field and snapped everything in sight. The umpires, dressed in the special white uniforms of the American League, walked on the field together. Nobody loves an umpire, but they were cheered, too, and then they lined up to have their pictures taken. More cheers. They gazed wisely in the air to note the direction of the wind. They always do, though no one knows why they do it. They matched coins, the odd man to officiate behind the plate. "Silk" O'Loughlin was the lucky (or unlucky) man. The others matched again. Big Bill Dinneen, who looked particularly handsome in his new white uniform, drew the post of umpire on the bases. Connolly and Evans were the umpires at the foul lines.

Suddenly the band played the opening bars of "Hail to the Chief," and the vast crowd stood up and yelled. From far down the field came three figures abreast. They were Mayor Gaynor of New York, in the center; Mayor Fitzgerald of Boston, on the left, and Mayor Blankenburg of Philadelphia, on the right. They were dressed in frock coats and high hats. They marched to a box in the first tier, bowed and seated themselves.

Five minutes later the gong sounded. The Boston club, having won the toss, took the field with the same lineup as that which opposed the Giants in the world's series, except that Engle was on first base instead of Jake Stahl.

A hundred camera men formed a semi-circle in front of the box occupied by the three mayors. The Mayor of New York arose. In his hand he held a new white baseball. He threw back his arm and threw the ball to Umpire O'Loughlin. A hundred cameras clicked. The first game to dissolve the triple tie was on.

CHAPTER XLIII.

JOE WOOD was in the box for Boston and Cady was behind the bat.

"Smoky Joe" wound himself up with great deliberation and then hurled the ball toward the plate with tremendous speed. Murphy let it pass without making a move.

"Stri-i-i-ke!" yelled O'Loughlin, in his high voice, filling every nook and cranny of the enclosure and putting everybody in good humor.

Again "Smoky Joe" put all his strength in his throw and the ball crashed into Cady's mitt with a loud noise.

"Strike tuh-" screamed the umpire.

Wood tried to sneak over a curve for the third strike, but Murphy connected with it and rapped a sharp grounder to Wagner. The Boston shortstop handled it as though it was the winning ticket in the Honduras lottery, but threw the ball five feet over the chunky Engle's head. That error was the only one charged against Boston in the game, but for unexcelled rankness it deserved a blue ribbon. Engle turned and chased the ball, muttering imprecations, but before he recovered it Murphy was on second. Oldring, the next batter, rolled a slow grounder to Yerkes and was out at first, but Murphy reached third on the play. Eddie Collins drove a long fly to Speaker and Murphy crossed the plate with the first run of the game.

The Quaker section in the grandstand went wild with delight. "Home Run" Baker was the next man to face Wood. He was implored to knock the ball into the Harlem River, but the best he could do was to put up a fly a furlong high, which fell into the extended mauleys of Larry Gardner, the Red Sox third baseman.

Jack Coombs, hero of many a ball game, was Connie Mack's selection for slab duty and Lapp was the catcher assigned to hold the Maine boy's delivery. Coombs began like a whirlwind and the first three Red Sox batsmen were retired in order.

The Athletics could do nothing with Wood's speed in the second inning and not a man reached first.

The Red Sox then took their second crack at the ball. Duffy Lewis began well by pushing the ball over second base for a single. Gardner put the runner on second with a neat bunt which Coombs threw to first, retiring the runner. Engle swung hard and shot a liner to Oldring, which, however, did not advance Lewis. Wagner then stepped to the plate, and after missing two swings, doubly made up for his error by driving the ball into the right field seats for a clean home run, scoring Lewis ahead of him. While Wagner was trotting around the bases the Boston contingent made the afternoon hideous with a series of ear-splitting yells.

"Heinie don't make 'em often, but when he does, they count," observed President McAleer of the Boston club, as soon as he could make himself heard. He was seated in a box with a crowd of State Street brokers.

That home run gave the Red Sox the lead, 2 to 1. From that time on it was a battle to the death. Both Wood and Coombs worked like powerful machines and there were mighty few safe hits made by either team. As inning after inning passed, with neither side able to add to the score, a worried look came into Manager Connie Mack's face. He kept score with one hand and pulled his long chin with the other. When the seventh inning arrived and not a Philadelphia player had been able to get further than second base, except in the first round, the wily manager began putting in his pinch hitters, but Wood mowed them down as fast as they stepped to the plate.

The seventh and eighth inning passed, leaving only goose eggs in their wake, and then came the ninth, the last chance for the Athletics. The top of the batting list was up. The first two men died on infield grounders but Eddie Collins smashed a two-base hit between Speaker and Hooper. The Quaker delegation jumped and yelled like mad. The great Frank Baker, one of the most dangerous sluggers in the business, walked to the plate and the din increased. Baker waded into the first ball pitched and drove it high and far into right field. It bore all the earmarks of a home run, but Harry Hooper, who was playing a deep field for the batter, backed up against the concrete masonry and, jumping high in the air just as the ball came sailing overhead, speared it with his gloved hand.

The Red Sox had won the first game in the play off of the triple tie.

Late that night the Chicago White Sox and their supporters, one thousand strong, rolled into the Grand Central depot. The players were hustled to their hotel and sent to bed, but the Windy City rooters invaded Broadway and gave a demonstration of how they do things in Chicago.

Early next morning they met at the headquarters of the Chicago club and each man was presented with a little cane, on which was fastened, like a banner, a long white silk stocking (ladies' style). There had been ordered by Comiskey by telegraph. As soon as the Chicago delegation was supplied with these emblems, it took Broadway again, and soon that celebrated thoroughfare, in the vicinity of Forty-second street, was a waving field of white.

But enthusiasm does not always win ball games, although some times it helps a lot. The White Sox met the Athletics in the second game of play off that afternoon, and, despite the frenzied rooting of their supporters, they lost to the Mackmen, 5 to 3. Manager Callahan, holding Big Ed Walsh in reserve to go against the Red Sox on the following day, essayed to beat the Athletics with some of his other pitchers. Scott was selected to start the game against the men from Philadelphia. It was no fault of this pitcher that the White Sox lost. It was the rocky support he received. The errors were enough to drive a temperance orator to strong drink. Manager Callahan was like a wild man as he watched his players throw the game away. Between his objection he would frantically kick up the Polo Grounds' sod and call upon all the Roman gods to witness the kind of ball his men were playing.

To Be Continued To-morrow.

Advice to the Lovelorn

By BEATRICE FAIRFAX.

NO.

DEAR MISS FAIRFAX:

I have been going with a man for the last four months. He told me that he liked me, but never tells me that he loves me. He often flirts with other girls, even when he is with me. Do you think he cares for me? S. M.

No man cares for a girl if he flirts when in her presence with another girl. Neither does he respect her.

Don't fret if you take my advice and give him up. You will miss a lot of heartaches that come to every woman who marries a man weak enough, silly enough, vain enough and fickle enough to flirt.

CERTAINLY.

DEAR MISS FAIRFAX:

Would it be proper for a girl sending out wedding invitations to send one to the gentleman by whom she was employed some months previous? F. E. L.

It would be a proof that her memory of her work for him is a pleasant one, and it is an attention that cannot be misunderstood.

THE MOTHER IS RIGHT.

DEAR MISS FAIRFAX:

I am twenty-eight and in love with a girl of sixteen. Her mother does not want us to marry yet. Do you think it would be right if we elope, or should we do as her mother says: "Wait a few years?"

The girl is too young to marry, with or without her mother's consent.

An elopement is not to be considered for a moment. If you love her too ardently to wait, you love her less than you love yourself.

CASTORIA

For Infants and Children.

The Kind You Have Always Bought

Bears the Signature of Chas. H. Fletcher

Skin Whitened

The latest chemical invention—Exciento Whitener—which bleaches any dark or sallow skin, such as pimples, freckles, liver splotches can be removed in a few applications. It has the property of healing all kinds of skin troubles. Every package is guaranteed.

Price 25 cents by all druggists or by mail on receipt of stamps or coin.

Exciento Medicine Co., Atlanta, Ga. Agents Wanted everywhere. Write for particulars to-day.

KODAKS

"The Best Finishing and Enlarging That Can Be Produced." Eastman Films and complete stock amateur supplies. Ice for out-of-town customers.

Send for Catalog and Price List.

A. K. HAWKES CO. KODAK DEP'T.

14 Whitehall St., Atlanta, Ga.

Yellowstone National Park

Might justly be named "Geyserland." They are innumerable, wonderful and startling. The preliminary growl, the roar, the gushing scalding water—lifted sometimes 250 feet, the myriads of colors and the clock-like regularity of the Geysers bring a keen appreciation of the wonders of nature. This is only one of many features, yet worth a journey across the continent. See it this summer.

Union Pacific

STANDARD ROAD OF THE WEST

This *new and direct route* will take you there over a wonderful heavy double-track system protected by Automatic Electric Block Safety Signals. Excellent daily trains from Omaha, Kansas City, St. Louis or Chicago.

California passengers may visit the Park as a side trip from Salt Lake City or Ogden; passengers for Pacific Northwest from Pocatello, Idaho.

Low Round Trip Fares

in effect daily to Sept. 30

Stop-over at Denver and Salt Lake City. Write for beautifully illustrated booklet, giving detailed information about the Park, the trips and the best way to see the West.

C. M. ROLLINGS, T. P. A.

620 Woodward Bldg.

Birmingham, Ala.

262b

THE GEORGIAN'S MAGAZINE PAGE

The Manicure Lady

By WILLIAM F. KIRK.

"I SEE where a suffragist named Inez somebody was up to the penitentiary the other day investigating the conditions in the prison," said the Head Barber. "I suppose so many of them ladies has been guests in the English jails that she wanted to pick her out a nice apartment."

"I was reading about it, too," said the Manicure Lady. "I seen where she asked to have herself chained to a convict, or handcuffed to him, to see how the things worked. I suppose she thought that would be something funny for her to tell her girl friends after she got back home, but I wonder if she had any regard for the poor convict's feelings. I think it is kind of bum comedy for a free girl to go around getting handcuffed to an unfree criminal. The poor fellow must have felt like a awful Joe when she was standing there grinning. She could go out and ride away in her auto, and he had to go back and keep on being a convict."

Not Pleasant.

"I don't suppose prison conditions are ever very pleasing," said the Head Barber. "Prisons ain't built to be pleasant homes. If they was, a lot of city folks could break their leases and move there. But I think that there is a lot of good fellows in charge of some of the prisons, that tries to make it as easy as a hard life can be. And them jail investigations don't do much good, anyhow. The investigators go away, and if the warden is a devil he will be a devil again the minute their backs is turned, only worse. It's too much of a problem for girls to solve, anyhow."

"Brother Wilfred was in jail once,' said the Manicure Lady. "The poor boy was arrested by mistake when he was coming over from Birmingham on a flat car, and he had to spend a day and a night in jail before he could get to us. I guess it was awful for one of his proud spirit to be sticking around a little cell in the cooler, trying to explain that he wasn't the real pickpocket. I know when we got him home he was nearly prostrated, and got so luny in the night that he raved about the horrors of a prison until Pa had to get up and get him a shot of high-proof stuff off the sideboard, to prove to him that he was at home and among friends."

"Did they treat him mean when he was in there?" asked the Head Barber.

"No," said the Manicure Lady, "I guess they didn't pay no attention to him at all. He said when he got home that the worst thing about a jail was the environments one is placed in. Wilfred was always kind of particular about his surroundings, and even if a prison cell is nice and clean you must admit, George, that the surroundings is kind of minor league.

A Poem.

"When Wilfred got rested up from his awful experience he wrote a poem called 'My Prison,' and sent it to the Flour & Feed Courier. He was so tickled when they printed it that he has always said since that in a way he was glad he had the experience. This is how it went:

"My prison cell was small and dingy,
With here a flea and there a jigger.
The architect must have been quite
stingy
Or I think he would have planned
it bigger.
Now roam I free beneath the stars,
And with pure joy my heart does
swell
Because I hate them prison bars
That kept me in that awful cell!"

"Ain't that the limit!" exclaimed the Head Barber. "When that came out in the paper they ought to have sent him right back."

Against the Rules.

The night porter at a big hotel was astonished to see the figure of a man scantily dressed, descending the stairs in the early hours of the morning. Tapping him on the shoulder, the porter said, brusquely:

"What are you doing here?"

The man turned, and said, in a dazed way:

"I beg your pardon. I am a somnambulist."

"Well, sir," was the reply, "you can't walk about here like that, no matter what your religion is!"

Antikamia
FOR ALL PAIN
TABLETS
FOR HEADACHES NEURALGIA AND LAGRIPPE

The Alien

Wealth "Mocks Their Useful Toil---Their Homely Joys---and Destiny Obscure"

By NELL BRINKLEY

Copyright, 1913, International News Service.



Nell Brinkley Says

SO are there strays in this wide world—they who have strayed away from their heart's desire; those homely folks whose feet have been always nimble, who like best to work with their own hands, who cling to old surroundings, who have pet chairs and little ways of affection that do not change through years, who take deep root and suffer when they are torn out and replanted into alien soil—of these is the little, faded, but still spry, lady whose hands lie idle under protest, whose eyes are a bit weary, as they never were under the woes and worries of her first simpler home.

She gazes with awe at the newly-dug-up family 'scutcheon, dusted with jewels, rampant on the door of the shopping limousine, broidered in silvery white on the napery.

The vast expanses of mirror-like floors sometimes scare her—for they are mighty lonely, and then anyway she is, as she says, "heavy on her feet." She wishes wistfully that the ceilings were lower—as the ceilings hovered lovingly above her head in the pretty cottage that held her, her babies, and her poverty in the first years of her love.

Sometimes when there is the empty house—her boys and girls who are taking daring wing into the social skies are out, and there is no one but the servants to see, she dresses in a plain black gown with the real "Val." lace that her husband bought her from a slender wallet long ago at the wrists and throat, and raps at the door of her "Long Ago." But she has not dared to go back so far as to make a pie again! She is really interested in the welfare of the cook—which is a shocking thing!

In a hard, marvelously carven, Jacobean chair she sits (her beautiful, big, broad mind that has not much to love nowadays remembering a certain comfy rocker with a Turkey-red cushion that stood in the kitchen, the rocker that waited with open arms for her to shell peas and peel potatoes), she sits—the buckled and braided footman at her elbow.

She smiles at him—for it has been this busy, big-hearted woman's habit to smile often and much. But his stiff and rigid face refuses the smile on her's. And she remembers that it isn't at all what he approves of. In his stiff hands he carries her tea—and the tiny cakes someone else has made. And before her brooding eyes, in the center of the great drawing room, rises a picture of what four o'clock in the evening time had been. In it she sees herself, singing low, the summer breeze stirring the muslin curtains, and a sleepy robin hammering metallically in the weed-lot, a fresh chocolate cake and a delectable apple pie cooling on the sill, the beginnings of dinner ("supper," she whispers to herself) singing joyfully on the stove, on her hip a yellow bowl, while round and round her capable hand stirs a spoon in the dark sweet batter of gingerbread.

But the dream fades, and the little woman who does not find wealth and the gilt that goes with it a comfortable thing, looks at her idle hands in her lap, and if such a "plum sweet" little woman could sniff or snort, she would do that same thing when she glimpses the little cakes on the footman's tray!

Do You Know---

A man named Bours has been arrested at Venice, California, charged with shaving the head of his bride in a fit of jealous rage to make her look unattractive in the eyes of other men. The bride, who is only 17, and much younger than her husband, complained that he overpowered her, clipped her tresses close, and then applied lather and razor till her head "looked like a billiard ball."

The highest inhabited spot in Europe is the observatory on Mount Etna, 9,075 feet above sea level.

Dutch cheese contains 41 per cent of water, against only 30 per cent in Cheshire cheese.

The dial of Big Ben at Westminster is 71 feet in circumference.

Up-to-Date Jokes

A stout old gentleman was having trouble with the telephone. He could hear nothing but a confused jumble of sounds, and finally he became so exasperated that he shouted into the transmitter:

"Who's the blithering idiot at the end of this line?"

"He's not at this end," answered a cool, feminine voice.

* * *

"You can't expect us to accept stuff like this," said the indignant editor; "it isn't poetry at all—it's simply gas!"

"I see," said the unruffled poet, "something wrong with the meter."

* * *

She—Jack, when we are married, I must have three servants.

He—You shall have twenty, dear—but not all at the same time.

What Every Girl Should Know

By BEATRICE FAIRFAX.

THAT the man who isn't attentive to his mother will make a neglectful husband.

That the man whose ambition it is to shine in society will never shine in business.

That the man who is out of work at least one-third of his time has himself more than the people or the times to blame.

That no man may be trusted to speak respectfully of a girl who has shown she hasn't a great deal of respect for herself.

That no man dreams of marrying every woman he tells he loves.

Selfishness.

That selfishness is the predominating element in every man's love, and unless she is prepared to accept the selfishness uncomplainingly, she should not accept his love.

That the girl who marries a man to reform him breaks her own heart instead.

That the ecstatic excitement of the preparations for the wedding are as brief, compared with the dull monotony of what comes after, as the ride down hill on a sled is compared with the long pull up the hill when the ride is ended. The only difference is that the burden the married woman pulls grows heavier much more rapidly than the sled.

That when she compares the criticisms of her father with the praise of her lover she does an injustice to the man in whose love for her there is no element of selfishness.

That the man who is incapable of self-denial will expect his wife to do all the self-denying that is attendant on matrimony.

The Man Who Drinks.

That the man who drinks, be it ever so little, wastes his time, his money and his prospects, and some day will be as prodigal with his wife's happiness.

That the girl who steals another girl's lover more often becomes an object of pity than of envy. The lover who can be stolen will not bring joy to any woman.

That some men's attentions are truly said to be marked, because they leave a mark that is never rubbed off.

That for a girl to oppose the conventions is like getting out in deep water with a strong undercurrent and no lifeguard in sight.

Tit for Tat.

The other morning a warden entered a cell and found the prisoner had not finished his allowance of bread, and was trying to hide it. The warden immediately threw it out of the window, remarking that it would do for the birds to pick, and gave the prisoner his supply of oakum to do. He returned some time later to collect the prisoner's work, but found him asleep, and, upon remonstrating with him and inquiring where his work was, received the following reply:

"Well, guv'nor, you see yer threw my breakfast out of the window, and I threw the oakum. If the birds can pick my bread they can pick my oakum, too!"

Palmer's Skin Whitener

Lightens the Skin Without Injury

Postpaid **25c** *Anywhere*

All Jacobs' Stores

And Druggists Generally.

WITHIN THE LAW

A Powerful Story of Adventure, Intrigue and Love

By MARVIN DANA from the Play by BAYARD VEILLER.

Copyright, 1913, by the H. K. Fly Company. The play "Within the Law" is copyrighted by Mr. Veiller and this novelization of it is published by his permission. The American Play Company is the sole proprietor of the exclusive rights of the representation and performance of "Within the Law" in all languages.

TO-DAY'S INSTALLMENT.

Then, abruptly, he was silent, his mouth still open to utter the words that were now held back by horror. Again, he saw the detective walking forward, out there in the corridor. And with him, as before, was a second figure, which advanced slinkingly. Garson leaned forward in his chair, his head thrust out, watching in rigid suspense. Again, even as before, the door swung wide, the prisoner slipped within, the door clanged shut, the bolts clattered noisily into their sockets.

And, in the watcher, terror grew—for he had seen the face of Chicago Red, another of his pals, another who had seen him kill Griggs. For a time that seemed to him long ages of misery, Garson sat staring dazedly at the closed doors of the tier cells. The peril about him was growing—growing, and it was a deadly peril! At last, he licked his dry lips, and his voice broke in a throaty whisper.

"Say, Inspector, if you've got anything against me, why—"

"Who said there was anything against you, Joe?" Burke rejoined, in a voice that was genially chiding. "What's the matter with you to-day, Joe? You seem nervous." Still the official kept on with his writing.

"No, I ain't nervous," Garson cried, with a feverish effort to appear calm. "Why, what makes you think that? But this ain't exactly the place you'd pick out as a pleasant one to spend the morning." He was silent for a little, trying with all his strength to regain his self-control, but with small success.

"Could I ask you a question?" he demanded finally, with more firmness in his voice.

"What is it?" Burke said.

Garson cleared his throat with difficulty, and his voice was thick.

"I was just going to say—" he began. Then, he hesitated, and was silent, at a loss.

"Well, what is it, Joe?" the Inspector prompted.

"I was going to say—that is—well, if it's anything about Mary Turner, I don't know a thing—not a thing!"

It was thought of possible peril to her that now, in an instant, had caused him to forget his own mortal danger. Where, before, he had been shuddering over thoughts of the death-house cell that might be awaiting him, he now had concern only for the safety of the woman he cherished. And there was a great grief in his soul; for it was borne in on him that his own folly, in disobedience to her command, had led up to the murder of Griggs—and to all that might come of the crime. How could he ever make amends to her? At least, he could be brave here, for her sake, if not for his own.

Burke believed that his opportunity was come.

"What made you think I wanted to know anything about her?" he questioned.

"Oh, I can't exactly say," Garson replied carelessly, in an attempt to dissimulate his agitation. "You were up to the house, you know. Don't you see?"

"I did want to see her, that's a fact," Burke admitted. He kept on with his writing, his head bent low. "But she wasn't at her flat. I guess she must have taken my advice, and skipped out. Clever girl that!"

Garson contrived to present an aspect of comparative indifference.

"Yes," he agreed. "I was thinking of going West, myself," he ventured.

"Oh, were you?" Burke exclaimed; and now there was a new note in his voice. His hand slipped into the pocket where was the pistol, and clutched it. He stared at Garson fiercely, and spoke with a rush the words:

"Why did you kill Eddie Griggs?"

"I didn't kill him!" The reply was quick enough, but it came weakly. Again, Garson was forced to wet his lips with a dry tongue, and to swallow painfully. "I tell you, I didn't kill him!" he repeated at last, with more force.

Burke sneered his disbelief.

"You killed him last night—with this!" he cried, viciously. On the instant, the pistol leaped into view, pointed straight at Garson. "Why?" the inspector shouted. "Come on, now! Why?"

"I didn't, I tell you!" Garson was growing stronger, since at last the crisis was upon him. He got to his feet with lithe swiftness of movement, and sprang close to the desk. He bent his head forward challengingly, to meet the glare of his accuser's eyes. There was no flinching in his own steely stare. His nerves had ceased their jankling under the tautening of necessity.

"You did!" Burke vociferated. He put his whole will into the assertion of guilt, to batter down the man's resistance.

"You did, I tell you! You did!"

Garson leaned still further forward, until his face was almost level with the Inspector's. His eyes were unclouded now, were blazing. His voice came resonant in its denial. The entire pose of him was intrepid, dauntless.

"And I tell you I didn't!"

There passed many seconds, while the two men battled in silence, will warring against will. . . . In the end, it was the murderer who triumphed.

Suddenly, Burke dropped the pistol into his pocket, and lolled back in his chair. His gaze fell away from the man confronting him. In the same instant, the rigidity of Garson's form relaxed, and he straightened slowly. A tide of secret joy swept through him, as he realized his victory. But the outward expression remained unchanged.

To Be Continued To-morrow.

BORDEN WHEELER SPRINGS HOTEL

NOW OPEN — *The Spa of America* — BORDEN SPRINGS, ALA. — NOW OPEN

A panacea for all kidney, stomach and bowel troubles, diabetes, indigestion, nervousness, insomnia and rheumatism.

EXCELLENT CUISINE AND SERVICE

Delightfully located on the Seaboard Air Line between Atlanta and Birmingham.

Special week-end rates.

WHEELER & WHEELER, Props. D. R. LINDSAY, Manager.

MAIL YOUR FILMS TO US

For developing. We are film specialists with the largest laboratory in the South. All prints made on Prize-Winning Cyko Paper. All roll films developed FREE, no matter where purchased. Brownie Prints, 3c each. Write for descriptive Camera Catalogue G. Prices $2.00 to $85.00. Use that fast Ansco film; fits any camera or kodak; costs no more, but also gives true color values. Mail Order Department.

E. H. CONE, Inc., 2 Stores, Atlanta, Ga.

PURE WATER Necessary TO GOOD HEALTH

CASCADE SPRING WATER

Purest and Best Water in the South.

A Delightful Table Water

Indorsed by Physicians Everywhere.

Delivered to your home daily direct from the springs. Order by mail or telephone.

Cascade Water Co.

R. F. D. No. 1.

Phone, Atlanta 5856-A.

Are You Anaemic?

PALLOR of the skin, palpitation and debility, are the prominent symptoms of anæmia. Perhaps this is your trouble, and you haven't fully realized it.

There is only one thing for you to do, and that's to take a good reliable medicine that will attack and expel the poisons in your system and increase the red corpuscles now so deficient in your blood.

Dr. Pierce's Golden Medical Discovery

has demonstrated during the past forty years that it is composed of the most successful ingredients known to the medical world that can aid the stomach in manufacturing rich, red, life-giving blood. Science has placed its seal of approval on every-one of these ingredients.

Take this medicine. Begin today and you will find that the time will not be long before you will feel the full enjoyment of living.

Your druggist can supply you in liquid or tablet form or you can send 50 one-cent stamps for a trial box.

Address Dr. Pierce's Invalids Hotel and Surgical Institute, Buffalo, N. Y.

TURTLES ROUT CRACKERS IN SECOND BATTLE

MEMPHIS, TENN., June 26.—The Turtles walloped the Crackers 13 to 3 in a ragged game here this afternoon. Dent and Musser proved easy for Bill Bernhard's men. The former lasted part of the first inning, when Smith yanked him from the slab. Love and Abstein secured homers in the opening session.

Parsons had an easy time of it on the mound for the home boys. His teammates secured a lead of five runs for him in the first inning.

Five two-base hits, two triples and two homers were smashed out by the rival teams.

THE GAME.

FIRST INNING.

Long flied to Schweitzer. Welchonce went out, Shanley to Abstein. Alperman grounded out, Ward to Abstein. NO HITS, NO RUNS.

Baerwald singled to center and went to third when Dent threw wild to catch him off first. Butler flied to Long and Baerwald scored after the catch. Love hit a home run into the left field bleachers. Ward singled to center. At this juncture Musser relieved Dent in the box. Schweitzer singled to right and Ward took second. Abstein hit a home run to the left field bleachers, scoring Ward and Schweitzer ahead of him. Shanley flied to Welchonce. Seabaugh doubled to center. Parsons flied to Bailey. SIX HITS, FIVE RUNS.

SECOND INNING.

Bailey walked and stole second. Smith fanned. Bisland walked. On an attempted double steal Bailey was out at third, Seabaugh to Ward. Agler walked. Dunn flied to Love. NO HITS, NO RUNS.

Baerwald fanned. Butler fanned and when Dunn dropped the third strike Butler was out at first, Dunn to Agler. Love walked. Ward flied to Long. NO HITS, NO RUNS.

THIRD INNING.

Musser beat out a slow bunt to first for a hit. Long grounded to Shanley, forcing Musser at second to Butler. Welchonce grounded to Ward, forcing Long at second to Shanley. Alperman flied to Schweitzer. ONE HIT, NO RUNS.

Schweitzer flied to Welchonce. Abstein went out, Bisland to Agler. Shanley singled to right and stole second. Seabaugh singled to left and Shanley scored. Parsons tripled to deep center, scoring Seabaugh. On a passed ball Parsons scored. Baerwald fanned. THREE HITS, THREE RUNS.

FOURTH INNING.

Bailey walked. Smith singled past short. Bisland walked, filling the bases. Agler grounded to Butler and beat it out. Bailey scored and Smith was out at the plate trying to score, Abstein to Seabaugh. Bisland went to third. Dunn popped to Seabaugh. Musser fanned. TWO HITS, ONE RUN.

Butler walked. Love singled to left. Ward flied to Long. Butler and Love worked the double steal, Butler going to third and Love to second. Schweitzer grounded to Bisland, forcing Butler at the plate to Dunn. Love went to third. Schweitzer stole second. Abstein beat out a slow one to Bisland for a hit and Love scored. Abstein started to second, Dunn threw to Agler, who relayed the ball to Smith, retiring Schweitzer in a chase, Smith to Dunn. TWO HITS, ONE RUN.

FIFTH INNING.

Long singled to center. Welchonce grounded to Abstein, forcing Long at second to Shanley. Alperman doubled to right and Welchonce raced to third. Bailey fanned. Smith tripled to deep center, scoring Welchonce and Alperman. Bisland walked. Agler fanned. THREE HITS, TWO RUNS.

Shanley doubled to center. Seabaugh grounded out, Alperman to Agler and Shanley went to third. Parsons walked. Baerwald flied to Bailey and Shanley was doubled at the plate, Bailey to Dunn. ONE HIT, NO RUNS.

SIXTH INNING.

Dunn flied to Love. Musser fanned. Long made a scratch hit to third and stole second. Welchonce grounded out, Shanley to Abstein. ONE HIT, NO RUNS.

Butler doubled to left. Love popped to Bisland. Butler was caught off second, Musser to Bisland. Ward flied to Smith. ONE HIT, NO RUNS.

SEVENTH INNING.

Alperman grounded out, Shanley to Abstein. Bailey flied to Ward. Smith singled to center. Bisland fanned. ONE

Schweitzer flied to Welchonce. Abstein doubled to left. Shanley singled to center, scoring Abstein. Seabaugh fanned. Parsons singled to center, scoring Shanley. Baerwald singled to center and Parsons went to third. Parsons scored on Dunn's throw to second to catch Baerwald at second on a double steal. Butler singled to center, scoring Baerwald. Butler stole second. Love grounded out, Bisland to Agler. FIVE HITS, FOUR RUNS.

EIGHTH INNING.

Agler went out, Ward to Abstein. Dunn flied to Love. Musser fanned. NO HITS, NO RUNS.

Ward singled to center and stole second. Schweitzer flied to Welchonce. Abstein walked. Shanley flied to Welchonce. Seabaugh grounded to Alperman, forcing Abstein to Bisland. ONE HIT, NO RUNS.

NINTH INNING.

Long flied to Abstein. Welchonce beat out a slow bunt to Ward. Alperman grounded to Ward, forcing Welchonce to Shanley, who threw to Abstein, doubling Alperman at first. ONE HIT, NO RUNS.

AMERICAN ASSOCIATION.

Score:			R.	H.	E.
Louisville	000	200 030—5	7	1	
Columbus	002	030 01x—6	8	1	

Woodburn, Northrup and Sevroid; Cook and Smith. Umpires, Handiboe and Johnstone.

Score by innings:			R.		
Kansas City	200	030 000—5	8	1	
St. Paul	100	000 000—1	6	3	

Morgan and O'Connor; Laroy and James. Umpires, Murray and Connolly.

Score:			R.	H.	E.
Milwaukee	200	050 000—7	9	3	
Minneapolis	000	000 020—2	7	4	

Olmstead and Owens and W. Smith. Hovlik and Hughes; R. Smith, Young, Umpires, O'Brien.

Score:			R.	H.	E.
Indianapolis	3200	000 0 0—5	11	1	
Toledo	200	000 000—2	7	2	

Harrington and Livingstone; Collamore and Kreuger. Umpires, Westervelt and Irwin.

SECOND FIRE ENDS TOWN.

JOLIET, ILL., June 26.—Fire today destroyed the few buildings that remained in the village of Carbonhill. A fire two weeks ago destroyed more than half the town.

$18.20 Round Trip $18.20
GETTYSBURG.
Reunion Blue and Gray.
Tickets sold June 28 to July 1, inclusive. Return limit July 10. Liberal stop-over privileges.
SOUTHERN RAILWAY

GEORGIAN SPORTS COVERED by EXPERTS

All Members of This Club

Copyright, 1913, International News Service

By George McManus

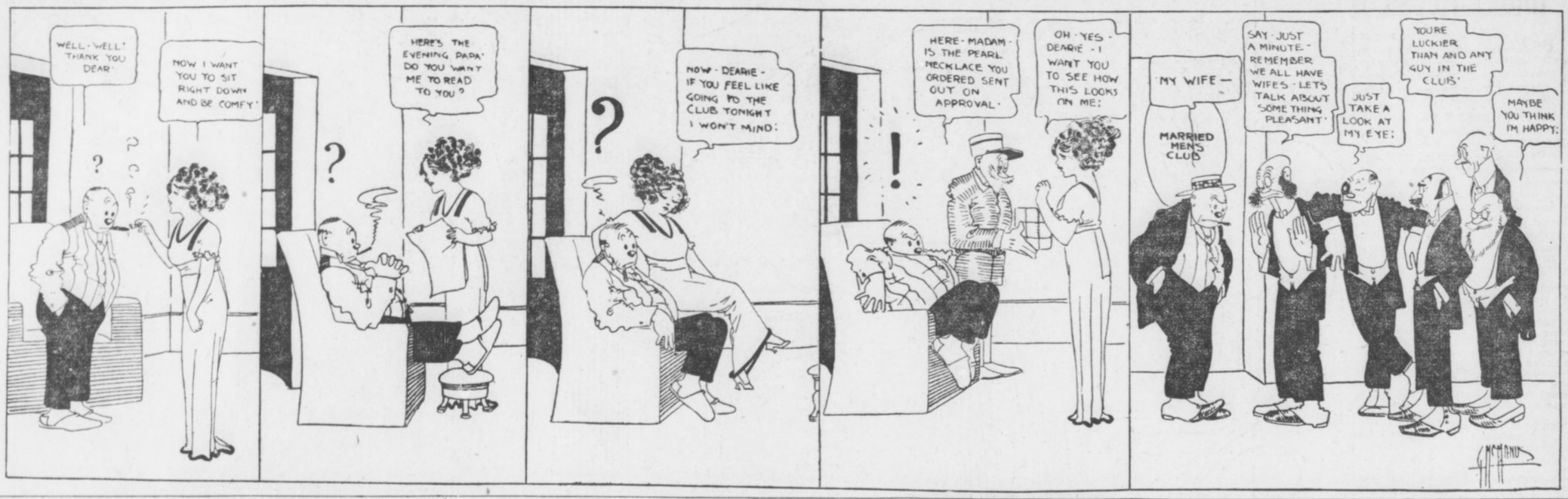

SOUTHERN LEAGUE

AT NEW ORLEANS—

CHATTANOOGA	010	000	000	-	1	5 1
NEW ORLEANS	000	000	000	-	0	5 .

Kroh and Street; Brenton and Adams. Umpires, Hart and Stockdale.

AT MOBILE—

NASHVILLE	010	000	000	-	1	7 1
MOBILE	000	000	30X	-	3	8 1

Williams and Gibson; Berger and Schmidt. Umpires, Kerin and Wright.

AT MONTGOMERY—

BIRMINGHAM	000	000	031	-	4	9 2
MONTGOMERY	001	000	001	-	2	8 0

Foxen and Mayer; Bagby and Donahue. Umpires, Fifield and Rudderham.

NATIONAL LEAGUE

FIRST GAME.

AT NEW YORK—

BOSTON	100	102	000	-	4	11 1
NEW YORK	000	001	40X	-	5	7 2

Tyler and Rariden; Fromme and Meyers. Umpires, Quigley and Orth.

SECOND GAME.

BOSTON	000	000	012	-	3	7 2
NEW YORK	011	160	02X	-	11	16 1

Hess and Whaling and Brown; Mathewson, Crandall and Meyers and Hartley. Umpires, Klem and Orth.

FIRSTGAME.

AT PHILADELPHIA—

BROOKLYN	110	000	000	000	03 -	5 10 0
PHILADELPHIA	000	001	010	000	00 -	2 12 2

Rucker and Fisher; Rixey, Seaton and Killifer. Umpires, Rigler and Byron.

SECOND GAME.

BROOKLYN	000	002	002	-	4	11 0
PHILADELPHIA	000	100	100	-	2	6 0

Curtis and Fisher; Alexander and Dooin. Umpires, Rigler and Byron.

AT CINCINNATI—

CHICAGO	000	002	001	-	3	8 0
CINCINNATI	110	210	00X	-	5	13 2

Cheney and Bresnahan; Brown and Clark. Umpires, Brennan and Eason.

AT ST. LOUIS—

PITTSBURG	000	013	000	-	4	6 1
ST. LOUIS	000	002	03X	-	5	8 2

Hendrix and Coleman; Salee and Roberts. Umpires, O'Day and Emslie.

AMERICAN LEAGUE

FIRSTGAME.

AT WASHINGTON—

PHILADELPHIA	012	000	611	-	11	16 1
WASHINGTON	010	001	000	-	2	5 1

Plank and Schang; Mullen, Engle and Henry and Alnsmith. Umpires, Connolly and McGreavy.

SECOND GAME.

PHILADELPHIA	010	000	011	-	3	10 3
WASHINGTON	020	021	14X	-	10	11 0

Groome and Henry; Brown and Lapp. Umpires, Connolly and McGreevy.

AT DETROIT—

ST. LOUIS	200	120	000	000	0 -	. . .
DETROIT	000	010	040	000	0 -	. . .

Levering and Agnew Dauss and Stanage. Umpires, Egan and Evans.

AT CHICAGO—

CLEVELAND	302	000	000	-	5	7 6
CHICAGO	030	103	00X	-	7	8 0

Gregg and Carisch, Walsh and Schalk. Umpires, O'Loughlin and Hildebrand.

New York-Boston, no game; rain.

INTERNATIONAL LEAGUE.

Score:			R.	H.	E.
Toronto	000	330 001—7	12	2	
Providence	100	200 021—6	12	2	

Maxwell and Bemis; Reisigle and Kocher. Umpires, Finneran and Bierhalter.

Score:			R.	H.	E.
Montreal	500	000 000	5	9	3
Newark	000	501 000—6	6	3	

McGraynor and Burns; Lee, Donnelly and Higgins. Umpires, Kelly and Mullin.

Score:			R.	H.	E.
Buffalo	000	001 010—2	4	1	
Baltimore	301	010 00x—5	12	3	

Fullenwider and Gowdy; Cottrell and Egan. Umpires, Carpenter and Hayes.

Score:			R.	H.	E.
Rochester	020	130 213—12	13	0	
Jersey City	300	000 100—	4	6	5

Wilhelm and Jacklitsch; Brandon, McHale and Wells. Umpires, Owens and Nallin.

VIRGINIA LEAGUE.

Score:			R.	H.	E.
Newport News	000	001 000	2	5	2
Richmond	100	010 240—8	12	1	

Carter and Matthews; Ayers and Rogers. Umpires, Kelly and Clarke.

Score:			R.	H.	E.
Roanoke	000	030 001—4	7	0	
Petersburg	100	000 010—2	7	2	

Perryman and Lafitte; Cooper and Langlin. Umpire, Colgate.

Score:			R.	H.	E.
Portsmouth	010	000 000—1	9	1	
Norfolk	000	002 03x—5	9	2	

Weidell and Garvin; Hein and Stewart. Umpire, Norcum.

CITY SALESMEN EXCURSION ISLE OF PALMS.
$6.00 Round Trip $6.00
Friday, June 27.
Special trains leave Atlanta Terminal Station 6 p. m. Buy tickets today.
SOUTHERN RAILWAY
No. 1 Peachtree Street.

THE TORNADO.

CRACKERS.	R.	H.	PO.	A.	E.
Long lf	0	3	2	0	0
Welchonce, cf	1	0	5	0	0
Bailey,, rf	1	0	3	1	0
Smith, 3b	0	3	2	4	0
Bisland, ss	0	0	2	0	0
Agler, 1b	0	1	3	1	1
Dunn, c	0	0	7	0	1
Dent, p	0	0	0	0	0
Musser, p	0	0	0	1	0
Totals	3	8	24	8	2

TURTLES.	R.	H.	PO.	A.	E.
Baerwald, rf	2	2	0	0	0
Butler, ss	0	2	1	0	0
Love, cf	2	2	3	0	0
Ward, 3b	1	2	1	4	0
Schweitzer, lf	1	1	2	0	0
Abstein, 1b	2	3	7	2	0
Shaniey, 2b	2	3	3	4	0
Seabaugh, c	1	2	10	1	0
Parsons, p	2	2	0	0	1
Totals	13	19	27	11	1

Score by innings:
ATLANTA . . . . . 000 120 000— 3
MEMPHIS . . . . . 503 100 40x—13

Two base hits—Seabaugh, Alperman, Shanley, Butler, Abstein. Three-base hits—Parsons, Smith. Home runs—Love, Abstein. Double plays—Bailey to Dunn. Struck out—by Parsons 5; Musser 4. Base on balls—off Parsons 6; off Musser 4. Stolen bases—Bailey, Shanley, Butler 2, Sweitzer, Long, Ward, Parsons, Baerwald. Passed ball—Dunn. Umpires, Stockdale and Hart.

SOUTH ATLANTIC LEAGUE

AT MACON—

JACKSONVILLE	000	012	000	-	3	7 2
MACON	100	000	001	-	2	6 2

Grover and White; Martin and Reynolds. Umpire, Barr.

AT CHARLESTON—

ALBANY	000	000	000	-	0	1 0
CHARLESTON	100	003	00X	-	4	11 2

Taylor and White; Duggiesby and Wells. Umpire, Moran.

AT COLUMBUS

SAVANNAH	030	302	100	-	9	9 3
COLUMBUS	000	003	000	-	3	8 3

Robertson and Gelbel; McCormack and Krebs. Umpire, Pender.

EMPIRE LEAGUE

AT BRUNSWICK—

THOMASVILLE	000	020	100	-	3	5 1
BRUNSWICK	010	000	000	-	1	5 4

Rudland and Moran; Roberts and Dudley. Umpires, Day and Vernille.

AT VALDOSTA—

CORDELE	000	100	000	-	1	8 5
VALDOSTA	010	002	00X	-	3	7 1

Miller and Eubanks; Zellar and Pierre. Umpire, Marion.

AT AMERICUS—

WAYCROSS	030	000	000	-	3	6 6
AMERICUS	003	401	30X	-	11	12 2

Herring and Shuman; Pratt and Manchester. Umpire, O'Brien.

CAROLINA LEAGUE.

Score:			R.	H.	E.
Raleigh	000	000 030—3	2	1	
Charlotte	000	102 20x—5	9	3	

Edmunds, Whitaker and Lidgate; High and Malcolmson. Umpires, McBride and Degnan.

Asheville	001	002	000—	3	4	0
Durham	000	100	000—	1	6	4

Waymack and Milliman; Meadows and Lowe. Umpire, Mace.

Score:			R.	H.	E.
Gadsden	320	010 011—8			
Talladega	.010	010 010—3			

Frentz and Gordaso; Breckenridge and Randall.

FEDERAL LEAGUE.

Score:			R.	H.	E.
Covington	000	001 050—6	12	1	
Cleveland	000	000 100—1	4	0	

Henning and Hicks; Bartley and Kleinow.

SECOND GAME—

Chicago	000	010 020—3	8	5		
Indianapolis	000	007 20x—9	8	3		

Anderson and McDonough; Bair and Massing. Umpires, Pears and Conklin.

Score:			R.	H.	E.
St. Louis	101	100 000—3	8	5	
Pittsburg	200	200 40x—8	10	0	

Casey and O'Neil; Knitzer and Lucia. Umpires, Wilson and Flaherty.

COTTON STATES LEAGUE.

Columbus-Selma not scheduled.

Score:			R.	H.	E.
Meridian	010	000 100—	2	4	2
Selma	200	202 04x—10	11	1	

Dennis and Mueller; Love and Guiterez. Umpire, Williams.

Augusta Tennis Meet Draws State Cracks

AUGUSTA, GA., June 26.—With four days left before the entry lists for the sixteenth annual tournament of the South Atlantic Tennis Association close, 140 entries have been registered with the committee in charge of the events.

The tournament will be played on the five clay courts of the Country Club of Augusta, beginning Monday, June 30.

The star players of the South Atlantic States will participate in the tournament and the title holders of the last season will be on hand to defend their honors.

If you have anything to sell advertise in The Sunday American. Largest circulation of any Sunday newspaper in the South.

HUNTING HIRSIG LANDS NO GAME BUT SPINS YARN

NASHVILLE, TENN., June 26.—President William Alibi Hirsig, of the Vanishing Vols, returned from his hunt for ball players through the wilds of Ohio with his game bag as flat as the well-known pancake, and instead of fielders he accumulated a stock of highly interesting tales of .300 wallopers and .999 fielders he would at an early date dress up in Nashville uniforms.

"Author" Hirsig has so rapidly forged to the front as a yarn spinner that quite a number of the six-best-seller publishers are entreating him to turn out a batch of storyettes about "Ball Players I Pretty Near Landed."

Beautiful Dreams.

Calmly brushing away a tear when the announcement came that "Red" Nelson's physician had warned him against inhaling the germs that hobnob around the club houses throughout the South, Hirsig unfolded a story of grabbing either Almeida or Dodge from the Reds. The interesting story-teller held his listeners spellbound, when he launched into the Vols' chances of securing the Cuban, Almeida, or the hard-hitting Dodge to decorate the third cushion for the Schwartzmen, and seeing that he had the bugs groggy, he put them down for the count when he stated that Tinker would probably also ship to Nashville Marty Berghammer, the former Cub, and "Rube" Groh, who came from the Giants in the famous trade for Arthur Fromme.

MOTOR RACES
Sat., June 28
8:15 P. M.

GRAND MATINEE TO-DAY TO-NIGHT 8:30
THE TREMENDOUS SUCCESS GEO. KLEINE PRESENTS
"QUO VADIS"
THE MODERN PHOTO-PLAY
Matinees 25c Nights 25c and 50c

FORSYTH To-day 2:30 To-night 8:30
KEITH VAUDEVILLE
Gertrude Vanderbilt and George Moore---"Ideal"
6 Musical Cuttys and Others

RINGSIDE NOTES

Jack Dillon claims that by virtue of his victory over Frank Klaus he is now middleweight champion of the world. Jack maintains that his claim is clear, but says he will gladly give any of his challengers a chance at the crown.

* * *

Nolan has lost a nice, good, easy living Champion Willie Ritchie announces that Nolan is no longer doing his business.

* * *

George "Knockout" Brown has finally secured a bout over the derby route. The Greek middleweight was matched yesterday to box Jimmy Howard in a 20-round affair at Butte, Mont., on July 4. Tommy Walsh will handle Brown in the Howard battle.

* * *

They simply can't put Johnny Thompson, the veteran ringman, out of the way. Reports from Chicago state that Thompson has signed articles to meet Tim O'Neil at Hammond, Ind., on the Fourth.

* * *

George Rodel is down to hard work for his 10-round engagement with Gunboat Smith at New York on Friday night. He is boxing daily with Tom Kennedy.

* * *

Eddie Murphy was matched yesterday to box Jimmy Griffiths at Akron, Ohio, on July 4. Murphy recently held Jack Britton to a draw and also defeated Harry Trendall at St. Louis.

* * *

Frank Moran will battle Tim Logan in a scheduled ten-round fray at New Orleans Friday night. The match was closed yesterday.

* * *

Charlie Lee is again on the trail of Kid Young. Charlie says he will meet Young at the latter's own weight, and will also give the fighting newsboy a side bet of $50. Let's hear from Young.

* * *

They say a fighter's opinion of another fighter does not amount to a snap. However, Joe Mandot, one of the brainiest boxers in the game to-day, wishes to announce that Willie Ritchie will certainly defeat Joe Rivers on July 4. Mandot also says that Leach Cross will stop Bud Anderson.

* * *

Jimmy Clabby has deposited $1,000 with Nate Lewis, the Chicago sportsman, to go as a side bet that his brother, Eddie Clabby, can beat any lightweight in the business. This information comes to us in a letter from Lewis.

PLATTS GETS DECISION.

PITTSBURG, June 26.—Outfielder the English welterweight, had a shade the better of his ten-round bout here last night with Tommy Maloney, of this city.

The Sunday American goes everywhere all over the South. If you have anything to sell The Sunday American is "The Market Place of the South." The Sunday American is the best advertising medium.

CLEVELAND FANS RALLY TO BIRMINGHAM'S SIDE

CLEVELAND, OHIO, June 26.—Petitions and endless chains of letters to President Ban Johnson and President Charles Somers, of the Naps, censuring the president of the American League on the statement credited to him that Manager Birmingham is incompetent, were started in scores of offices and shops by fans to-day.

Many communications were mailed to Johnson's office in Chicago. Many who didn't write called Owner Somers, and his phone was jingling all day. Employees in offices in the Rockefeller Building started an endless chain of letters, every man asking his acquaintances to write. Similar charms were started in other office buildings.

MAROONS ELECT CAPTAINS.

CHICAGO, June 25.—Charles O. Parker, and A. Duanne Mann were yesterday respectively elected captain of the track and baseball teams of the University of Chicago through the season of 1914.

GRIFFITH IN DISTRESS.

WASHINGTON, June 25.—With the Nationals slumping horribly, Clark Griffith to-day sent S. O. S. signals to Scout Kahoe to get a pitcher and a heavy-hitting outfielder. Johnson is about the only Washington pitcher who appears to be going right now.

HAWKES' GLASSES.
If experience means reliability, isn't 50 years' service as opticians to the Southern people a pretty good recommendation? A. K. Hawkes Co., Opticians, 14 Whitehall Street.—(Advt.)

THOUSANDS CURED OF LIVER TROUBLES WITH LIVER EASE

You can't afford to take calomel, salts or cheap laxatives when thousands say Dr. Verdier's Liver Ease is so much better.

DR. VERDIER'S LIVER EASE is being lauded to the skies as the most wonderful LIVER MEDICINE made. Have you tried it? You can't do yourself justice until you get a bottle. It is worth many times the small price we ask for it.

DR. VERDIER'S LIVER EASE is now in every drug store in Atlanta. Ask your druggist for a large bottle. Price 50 cents; in a pink package. Fully guaranteed to do more than calomel and all so-called liver medicines or money refunded.

The taste is good. The effect is better. One dose at bed time will make you feel better.

"The Land of the Sky"



Get away from your business cares and warm-weather discomforts to the mountains of Western North Carolina—"The Land of the Sky."

Drink in the life-giving coolness of the pure mountain air, relax at your ease in the luxurious hotels or enjoy the healthful diversions of out-door sports. Excellent train service on

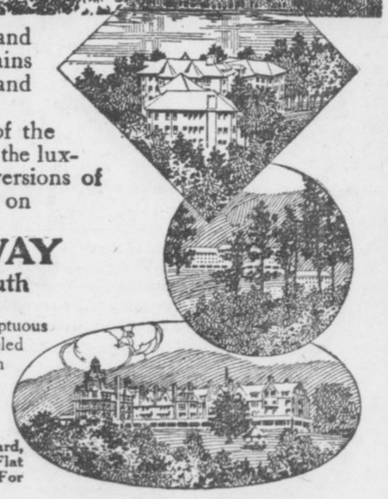

SOUTHERN RAILWAY
Premier Carrier of the South

The hotels in "The Land of the Sky," sumptuous in their appointments, are noted for the unparalleled beauty of their surroundings. High on a mountain top or reposing on the shore of some exquisite lake, each has attractions to charm the visitor. Private cottages and boarding houses also at

Asheville, Black Mountain, Hendersonville, Brevard, Lake Toxaway, Saluda, Waynesville, Tryon, Flat Rock, Hot Springs, N. C., and other resorts. For tickets and information apply to Dep't. A,

R. L. BAYLOR, Division Passenger Agent, 1 Peachtree Street, Atlanta

Write for beautifully illustrated booklet on "The Land of the Sky." Specially reduced fares for summer. Liberal stop-overs. Besides America's most charming all-year-round vacation district, Southern Railway System embraces territory offering unusually remunerative investment in fruit culture, farming and manufacturing.

LAW AGAINST HANDBOOKING BADLY NEEDED

By Percy H. Whiting.

THE attention of the men who have gathered for the purpose of making new laws for Georgia is called to the fact that this State needs a law against gambling.

Yes, it has one, but it is not adequate to prevent handbook gambling.

Under the present law, so we are informed by attorneys of great prominence, a man could parade up and down Peachtree Street offering bets on baseball games and horse races, and not be liable to arrest.

So long as he had no fixed place of business and could not be arrested for conducting a gambling house he is immune.

* * *

THIS is a wretched state of affairs. Handbook gambling ought to be prohibited by law. It leads to more serious gambling, it gets boys and young men started in the wrong way, it results in petty thievery, wasted money. It lines the purses of the gambling gentry, often at the expense of mothers and children who would have had the benefit of the money except for a foolish flyer on a ball game or a horse race.

* * *

THE worst feature of the handbook gambling, perhaps, is its wretched influence on the sports themselves.

Of course racing isn't worth saving.

No sports that exists for gambling alone is.

But baseball is. That is the great national sport, and thus far it has been kept practically above suspicion.

If gambling on the games continues long it will not escape suspicion and it will doubtless deserve suspicion and worse.

If only to save the greatest of American sports handbook gambling should be stopped.

* * *

IT is not presumed that a mere law will prevent betting. But it will at least drive it to cover and yank off the mask of respectability. If it isn't against the law to run a handbook why shouldn't anybody do it? That is what a lot of them ask. And it is a hard question to answer.

If a measure to prevent handbook gambling could be put before the Legislature it would go through flying.

There isn't a man who would vote against it. They would all realize that such a law ought to be on the books.

But will anybody bring such a law before them and see that it comes to a vote?

It would do more good for the State of Georgia than many a law that will be passed.

GEORGIAN SPORTS COVERED by EXPERTS

Us Boys

Registered United States Patent Office

Shrimp's a Game Kid---When He's Winning

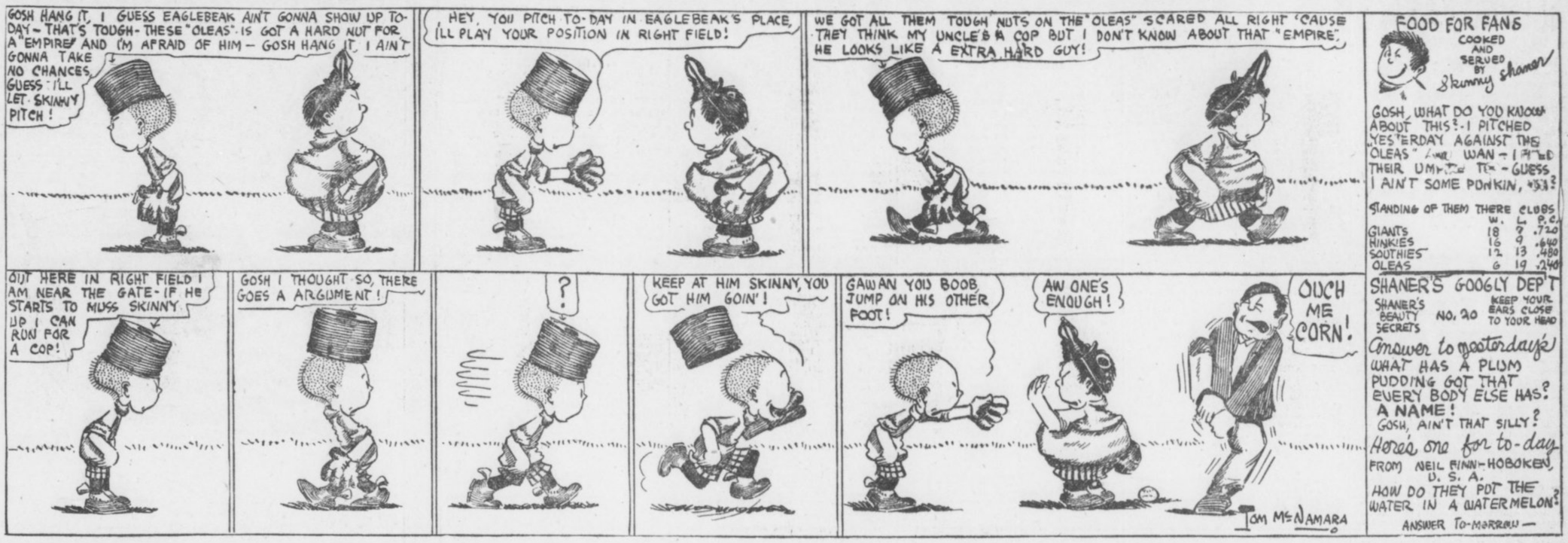

Krazy Kat

Ignatz Gets Away With the Coin



Evans Goes to Naps; One Day With Barons

CLEVELAND, OHIO, June 26.—President Charles W. Sommers, of the Cleveland American League club, has ordered "Rube" Evans, the sensational Southern League left-hand pitcher with New Orleans, in the Southern League, to report immediately. Evans has been the property of the Cleveland club for some time.

A deal was closed Tuesday whereby Evans was sold by New Orleans to Birmingham, but Cleveland's call takes him from the Barons.

PUGILIST'S PLEA GRANTED.

CHICAGO, June 26.—Jack Johnson's request that his prison sentence of one year and a day for violation of the white slave law be changed from Joliet Penitentiary to the Government prison at Leavenworth, Kans., was granted by Federal Judge Carpenter.

Blood Bath Knocks Rheumatism

Remarkable Effect of a Remedy That Actually Irrigates the Entire Blood Supply.



The Hardest Nut of All, Rheumatism, is Cracked by S. S. S.

It sounds queer to take a blood bath, but that is precisely the effect of a most remarkable remedy known as S. S. S. It has the peculiar action of soaking through the intestines directly into the blood. In five minutes its influence is at work in every artery, vein and tiny capillary. Every membrane, every organ of the body, every emunctory becomes in effect a filter to strain the blood of impurities. The stimulating properties of S. S. S. compel the skin, liver, bowels, kidneys, bladder to all work to the one end of casting out every irritating, every pain-inflicting atom of poison; it dislodges by irrigation all accumulations in the joints, causes acid accretions to dissolve, renders them neutral and scatters those peculiar formations in the nerve centers that cause such mystifying and often baffling rheumatic pains.

And, best of all, this remarkable remedy is welcome to the weakest stomach. If you have drugged yourself until your stomach is nearly paralyzed, you will be astonished to find that S. S. S. gives no sensation but goes right to work. This is because it is a pure vegetable infusion, is taken naturally into your blood just as pure air is inhaled naturally into your lungs.

You can get S. S. S. at any drug store at $1 a bottle. It is a standard remedy, recognized everywhere as the greatest blood antidote ever discovered. If yours is a peculiar case and you desire expert advice, write to the Swift Specific Company, 137 Swift Building, Atlanta, Ga.

A Bit on the Side

I should worry and also grieve,
And likewise suffer sorrow,
Concerning a fine assessed to-day,
And lifted by to-morrow.
I should also suffer pain,
When, having been suspended,
I find to-morrow comes again
And a pardon is extended.
—From the Unpublished Sonnets of Heine Zim, the Bronx Poet.

* * *



"A dame may be born a decided brunette, but she doesn't have to remain one all her life if she dyes."—Giddy Gwendolyn.

* * *

Says Tire Us Cobb to Jackson (Joe):
"What are you hitting now?"
Says Jackson (Joe) to Tire Us Cobb,
"The same old pellet"—wow.

* * *

Their Favorite Songs.

Heinie Zim—Everybody Always Picks On Me.

Tire Us Cobb—Any popular hit.

Syracuse Crew—"Row, Row, Row."

Jawn Evers—"The Garden of Sunshine and Roses Is a Garden of Sorrows and Tears."

Charles Webb Murphy—"Every Cloud Has a Silver Lining."

* * *



Why wouldn't it be a good plan for the dope eaters and opium smokers of this grand nation to hold a joint convention some time? —The Man in the Smoking Compartment.

* * *

Joy Thought for the Day.

Conditions are not always as bad as they seem.

* * *

A Minneapolis woman is suing for divorce because her husband throws books at her. Ten to one they are not check books.

* * *

Miss Buggs—When dining at a fashionable cafe is it proper to take soup through a straw?

CARELESS CASSIE.

Nope, Cass, use a sponge.

* * *

Miss Bugg—Can you tell me why they usually term the internal revenue office the Federal Building?

STUDIOUS ESTELLA.

Probably because it is the custom, Stell.

* * *

Wonder if Woodrow Wilson isn't just a trifle ashamed of the "home club?"



CHRISTY MATHEWSON'S BIG LEAGUE GOSSIP

NEW YORK, June 26.—It is a race of surprises in the National League this year. Every time it looks as if the Phillies are about to break and ready to drop back they catch their wind and come strong again. Brooklyn has also shown another burst. The Cubs are liable to gain on the three Eastern contenders—New York, Philadelphia and Brooklyn—within the next two weeks because these three strong clubs will be playing one another.

The Athletics are still out in front in the American League and will probably stay there. They may fall back during their coming clashes with the Red Sox and Washington and their impending trip through the West. In both leagues the Western contenders will face easier series. Cleveland appeared to be slipping badly in the East a week ago, but the Naps have a fine chance to catch their feet again at home now, especially if the Philadelphia boys slide into a slump. Even the best of them slump. Cleveland has kept the Athletics within hailing distance while crusading through the East, which was a good deal of a trick considering the speed at which the Athletics were moving. That about sums up the situation in the two leagues.

* * *

THE Giants' case at this time perhaps deserves a little consideration. The club had a wonderful road trip through the West, gaining on the Phillies and winning twelve games and losing only four.

The silver lining in the showing of the Giants on the road during this last trip can be found by a glance at the schedule. The New York club winds up its season with a swing through the West this year, and, if the final dispute comes down to a battle between the Giants and Phillies to the wire, I look to see New York nose the Philadelphia boys out on this final trip.

* * *

THE Cubs now threaten to be factors in the pennant struggle to the end. They won ten games and lost six during the Eastern invasion, and the pitching staff appears to be much better than it was a month or even two weeks ago.

The Pirates fell down sadly and have continued to show bad form. Their case is hard to explain, but it is impossible to go behind returns, and the fact remains that the Pittsburg club is still in the second division and showing no signs of mounting. It is now nearing the first of July, which means the race is about half over. The Pittsburg club is now about a dozen games behind the league leaders, a margin which would require phenomenal playing to overcome. I don't see how the Pirates can be counted in the race at present.

(Copyright, 1913, by the McClure Newspaper Syndicate.)

ONLY 10-ROUND BATTLE FOR WHITE AND BRITTON

CHICAGO, June 26.—Charlie White and Jack Britton are to fight ten rounds no decision at New Orleans July 4 instead of twenty rounds with a verdict at the end. Governor Hall, of Louisiana, is responsible for the switch in Promoter Tortorich's plans. He said he would stand for no knockdown, drag-out fight in his State. Frankie Whitney, the Cedar Rapids lightweight, leaves here this morning for New Orleans, where he fights Joe Thomas July 4.

YANKS BUY TWO MORE.

TERRE HAUTE, IND., June 26.—"Toddy" Kroy, an outfielder, and Charles Pick, a third baseman, members of the Terre Haute Central League club, were sold to the New York Americans for $2,000. They will report at the end of the season.

MORPHINE

Opium, Whiskey and Drug Habits treated at Home or at Sanitarium. Book on subject Free. DR. B. M. WOOLLEY, 24-N, Vinson Sanitarium, Atlanta, Georgia.

CITY SALESMEN EXCURSION ISLE OF PALMS.

$6.00 Round Trip $6.00

Friday, June 27.

Special trains leave Atlanta Terminal Station 6 p. m. Buy tickets to-day.

SOUTHERN RAILWAY

No. 1 Peachtree Street.

EADE'S GOUT PILLS

The Old and Popular Remedy for Gout, Rheumatism, Sciatica, Lumbago; pains in the head, face and limbs. All druggists. E. FOUGERA & CO., Inc., Agents for U. S., 90 Beekman St., N. Y.

FOOD FOR SPORT FANS

By GEORGE E. PHAIR.

PIRATES.

In days of old
The Pirates bold
Controlled the raging seas,
And honest men
Who traveled then
All trembled at the knees.

For Pirates then
Were low-browed men,
Whose actions were unlawful.
They loved to fight
From morn till night,
And acted something awful.

We do not bow
To Pirates now—
They are a crowd of dubs.
For proof of that
Just rubber at
The Standings of the Clubs.

Reports from Poughkeepsie indicate that Wisconsin rowed in its old-time form.

Cornell is peeved because it won only two races out of three, whereas some of the crews considered themselves lucky to finish on the same day.

H. Zim may mean well when he promises to be good, but he has an awful job on his hands.

Vivian Nickalls may be a perfectly good rowing coach, but it surpasseth our imagination to conceive of a man named Vivian coaching a gang of huskies.

Alfred Vanderbilt's victory in the London coaching marathon shows that all the rich are not idle. If Alf were not a millionaire he would make a great little teamster.

J. EVERS SINGS.

I often pause and wonder at my power over him—
One word from me and Heine does what pleases Heine Zim.

Still, Mr. Zim has qualities which tend to make him a popular idol. For one thing, he never has attempted to burst into vaudeville.

Press agents have various ways to startle the public. For instance, one of them avers that a motorcycle meet was called off for fear the riders would be hurt.

The attempt to restore basketball to the high school curriculum simply shows that some persons have a lot of time to waste.

London papers inform us that "the American innovation of shirtsleeves will undermine the best traditions of golf." And yet there are those who claim that the Times is not a humorous publication.

Long Hits Stride; Robertson Leads All

Tommy Long has again started to climb in the Southern League batting list. The Cracker outfielder secured three hits out of four times at bat yesterday, and is now hitting at a .340 clip.

Dave Robertson is still at the head of the bunch with a mark of .355. He succeeded in getting two hits out of four times up against Nashville yesterday.

Kid Elberfeld, who has been idle for the past week, still holds second place with an average of .347.

	ab.	h.	po.
Robertson	251	89	.355
Elberfeld	207	72	.347
Long	262	89	.340
Knisley	157	51	.324
Welchonce	275	89	.324
W. Smith	237	76	.321
Sloan	251	80	.319

DO YOU ITCH?

If so, use Tetterine. It cures eczema, ground itch, ringworm, itching piles, infant sore head and all other skin troubles. Read what C. B. Raus, Indianapolis, says:

Enclosed find $1. Send me that value in Tetterine. One box of Tetterine has done more for eczema in my family than $50 worth of other remedies I have tried.

Use Tetterine

It relieves skin trouble that has baffled the best medical skill. It will cure you. Get it to-day—Tetterine.

50c at druggists, or by mail. SHUPTRINE CO., SAVANNAH, GA.

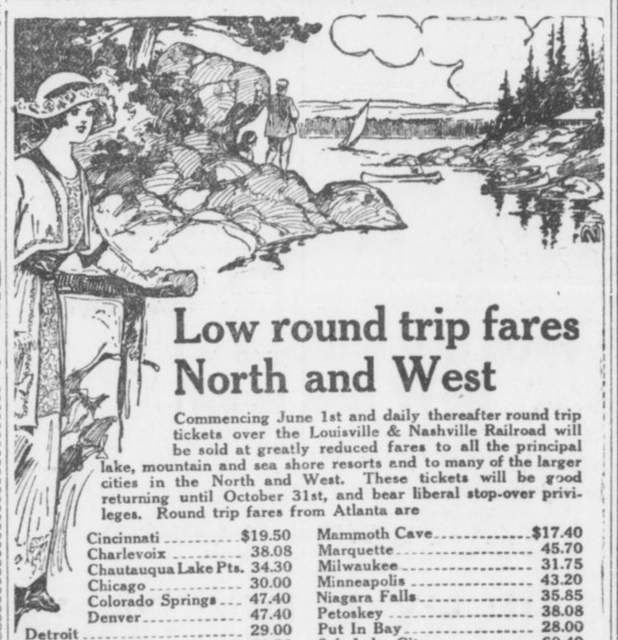

Low round trip fares North and West

Commencing June 1st and daily thereafter round trip tickets over the Louisville & Nashville Railroad will be sold at greatly reduced fares to all the principal lake, mountain and sea shore resorts and to many of the larger cities in the North and West. These tickets will be good returning until October 31st, and bear liberal stop-over privileges. Round trip fares from Atlanta are

Cincinnati	$19.50	Mammoth Cave	$17.40
Charlevoix	38.08	Marquette	45.70
Chautauqua Lake Pts.	34.30	Milwaukee	31.75
Chicago	30.00	Minneapolis	43.20
Colorado Springs	47.40	Niagara Falls	35.85
Denver	47.40	Petoskey	38.08
Detroit	29.00	Put In Bay	28.00
French Lick Springs	21.70	Salt Lake City	60.40
Indianapolis	22.80	St. Louis	25.60
Louisville	18.00	Toronto	38.20
Mackinac Island	39.50	Yellowstone Park	67.60

These are but a few of the points. There are a great many others and we will be pleased to give full information upon application. Proportionately low fares from other points in Georgia.

L&N

Let Us Arrange Your Vacation Trip

CITY TICKET OFFICE

4 Peachtree St. PHONES Atlanta 178 Bell - 1088 ATLANTA

Don't Depend On a Rented Bathing Suit!

Going to the "Isle of Palms?"

They're unsafe—insanitary—and usually of cheap material—unsightly and unattractive.

Buy your Bathing Suit before you go—buy it where you may bank on the quality, the style and the fit.

You may bank on these we're showing to-day—the prices range from $1.00 to $5.00.

A Palm Beach Suit at $7.50 will add greatly to your comfort—your looks, too.

Silk Shirts, White Shoes, White Sox and many other Beach Suggestions for you.

New Set of Neckwear every Thursday---To-day it's a Shepherd Check, wide open four-in-hand in black and white, blue and white, lavender and white---a beauty at 50c.

PARKS-CHAMBERS-HARDWICK COMPANY

37-39 Peachtree *Atlanta, Georgia*

Use Georgian Want Ads for Results

LACK OF BUSINESS DEPRESSES COTTON

Trading Extremely Light Throughout Day—July Center of Discussion—Cables Weak.

NEW YORK, June 26.—At the opening of the cotton market to-day the tone was easier and prices were unchanged to 5 points lower than last night's close. Cables were lower than generally expected. Bear operators had their operations checked by the reports of dry weather over the belt, resulting in August rallying 5 points over the opening, while other positions remained unchanged to 2 points higher.

After the call Liverpool and the continent were reported selling July, but the spot interests were supposed to be buyers. Many operators purchased August and sold July, while commission houses were good buyers of the new crop positions. After moving within a narrow range the market finally developed a sagging tendency and prices dropped some 5 to 9 points under the previous close. Liverpool developed weakness after a good start and closed unchanged to 2 points higher.

It is the current belief now that the market is only an evening up affair, pending the first notice day, Friday, on July delivery. For July contracts naturally was the subject of discussion. Advices from Liverpool stated that the English houses would not take up cotton unless the differences were large enough to assure them profit.

Following are 11 a. m. bids in New York: July, 12.13; August, 12.07; October, 11.55; January, 11.48.

Luring the late forenoon the market developed a steadier tone, influenced by scattered shorts covering before the Government report next Thursday. Private reports were not so favorable to crop conditions as they have been for some time past. Later the market became weak, based on the strong warning over the middle Gulf, which was considered bearish, as it indicates that rain developments over the Western Rockies will move on the cotton belt in about six days and caused desired general rains. This had a depressing effect on the market, causing prices to reflex to the opening range.

At the close the market was easy with prices showing a net decline of 7 to 15 points from the final quotations of Wednesday.

Following are 10 a. m. bids in New Orleans: July, 12.54; August, 12.19; October, 11.62; January, 11.68.

Estimated cotton receipts:

	Friday.	1912.
New Orleans	900 to 1,200	522
Galveston	750 to 950	964

RANGE IN NEW YORK FUTURES.

	Open.	High.	Low.	Last Sale.	Close.	Prev. Close.
Jn					12.03-05	12.18-20
Jly	12.15	12.17	12.05	12.05	12.05-07	12.20-21
Ag	12.05	12.12	12.03	12.04	12.03-04	12.10-11
Sp	11.78	11.78	11.72	11.73	11.68-70	11.78-80
Oc	11.58	11.59	11.49	11.50	11.49-51	11.59-60
Nv	11.46	11.49	11.46	11.49	11.41-43	11.51-52
De	11.50	11.59	11.48	11.49	11.49-51	11.59-60
Jn	11.50	11.52	11.44	11.44	11.44-46	11.52-53
Fb					11.46-48	11.54-56
Mh	11.62	11.63	11.56	11.56	11.55-56	11.64-65
My	11.60	11.61	11.60	11.60	11.57-59	11.67-68

Closed easy.

LIVERPOOL COTTON MARKET.

LIVERPOOL, June 26.—Due 3½ points higher on July and 2 to 3 points higher on other positions, this market opened quiet, generally 1 point advance. At 12:15 p. m. the market was quiet but steady, at a net advance of 2½ to 3 points on near positions and unchanged to ½ point higher on late months. Later the market advanced ½ point from 12:15 p. m.

Spot cotton quiet at 7 points advance; middling, 6.80d; sales, 6,000 bales, including 5,000 American bales; imports, 8,000 bales, including 3,000 American bales.

At the close the market was quiet with prices net unchanged to 2 points higher than the closing quotations of Wednesday.

Futures opened steady.

	Opening. Range.	2 P.M.	Close.	Prev. Close.
June	6.60	6.59½	6.58½	6.57
June-July	6.50	6.52	6.50½	6.49
July-Aug.	6.49½	6.51	6.50	6.48½
Aug.-Sept.	6.41	.....	6.42	6.40
Sept.-Oct.	6.30½	.....	6.30	6.30
Oct.-Nov.	6.25	6.24½	6.24½	6.24
Nov.-Dec.	6.21½	6.20½	6.20½	6.20¼
Dec.-Jan.	6.20	.....	6.19½	6.19½
Jan.-Feb.	6.20½	6.19½	6.19½	6.19½
Feb.-Meh.	6.21½	.....	6.20	6.19½
Mch.-Apr	6.22½	.....	6.21½	6.21½
Apr.-May	.....	.....	6.22½	6.22½

Closed quiet.

HAYWARD & CLARK'S DAILY COTTON LETTER

NEW ORLEANS, June 26.—Political news overnight was very unfavorable. War has again broken out in the Balkans, showing that the loud announcements of peace made by the press a short while ago were false and diplomatic to mislead the world.

Weather conditions are favorable. Partly cloudy to fair weather in the belt. A few scattered showers, mostly in the Carolinas. Indications are for stationary conditions. Rain is not desired for a week yet in the central States, owing to the fight made against the weevil, which is more successful in prolonged dry spells between rainy periods.

July here showed aggressive activity for a while after the opening, causing steadiness in new crops, but this was soon followed by a 6-point decline when the bidding for July stopped. The strength and control of the July position are holding the market.

The into-sight for the week looks around 30,000, against 32,112 last year, and we compare with mill takings of 157,000 for this week. Bullish comparisons are expected owing to the May exports from New York and New Orleans stock, which cotton is now landing abroad.

July here had repeated periods of strength and on little bidding sold up to 12.62 shortly before 11 o'clock, causing new crops to rally to 11.66 for December.

RANGE IN NEW ORLEANS FUTURES

	Open.	High.	Low.	Last Sale.	Close.	Prev. Close.
Jn					12.48	
Jly	12.50	12.62	12.44	12.48	12.47-48	12.51-52
Ag	12.21	12.26	12.15	12.19	12.15	12.18-19
Sp					11.63-66	11.76-78
Oc	11.65	11.67	11.51	11.62	11.53-54	11.64-65
Nv					11.51-56	11.62-64
De	11.66	11.65	11.50	11.63	11.52-53	11.63-64
Jn	11.68	11.68	11.53	11.56	11.64-65	11.66-67
Fb					11.52-54	11.64-66
Mh	11.79	11.79	11.67	11.68	11.64-65	11.75-76

Closed steady.

SPOT COTTON MARKET.

Atlanta, nominal; middling 12½.
Athens, steady; middling 11⅞.
Macon, steady; middling 12½.
New Orleans, steady; middling 12⅝.
New York, steady; middling 12.40.
Philadelphia, quiet; middling 12.65.
Boston, quiet; middling 12.40.
Liverpool, steady; middling 6.80d.
Savannah, steady; middling 12¼.
Augusta, steady; middling 12¼.
Norfolk, quiet; middling 12⅝.
Galveston, quiet; middling 12⅝.
Charleston, nominal.
Mobile, nominal; middling 12c.
Wilmington, quiet; middling 11⅞.
Little Rock, steady; middling 12c.
Baltimore, nominal; middling 12½.
Memphis, quiet; middling 12⅛.
St. Louis, quiet; middling 12 5-16.
Houston, quiet; middling 12 3-16.
Louisville, firm; middling 12⅛.
Charlotte, steady; middling 12c.
Greenville, steady, Middling 12.

COTTON GOSSIP

NEW YORK, June 26.—J. M. Anderson says: "Liverpool did not respond to our advance of yesterday and the selling around the opening was rather general, but the spot people were evidently buying July. Liverpool and the Continent were thought to have sold summer months immediately. The trading throughout the day has been rather small, as tomorrow is notice day and everybody seems to be waiting to see what may be the outcome. Sentiment is more bullish and further advance is anticipated before the Government report next Thursday. Private reports are not so favorable to crop conditions as they have been for some time past. 'Boll weevils are reported in Mississippi in sections where they have not appeared before."

Liverpool, Hentz and scattered longs sold July yesterday and Hentz offered 10,000 bales at 12.25 when the market was 12.21. Some thought this was to reassure shorts for the moment so they would not run away. July had most to do with the strength in the new crop positions, although offerings were limited in the latter. Geran, the Waldorf broker, purchased 15,000 bales of the new crop. McFadden, Springs, Hicks, Dick and Mitchell were good buyers.

* * *

The Turners' report was considered bullish and Weld makes the condition 83.3, against 84 last month. Sentiment is turning quite friendly to the market, mainly because of its stubbornness, the way it took 70,000 bales, which Pell sold, and on the idea that the latter will buy the contracts back on the first favorable opportunity.

* * *

Dallas wires: "Texas and Oklahoma are generally clear."

* * *

NEW ORLEANS, June 26.—Hayward & Clark: "The weather map is very favorable; partly cloudy to fair over the entire belt, few light showers at scattered points, mostly in the Carolinas and south Louisiana. Stationary temperatures, except some warmer in Memphis districts. Indications are for increasing cloudiness generally, scattered showers, particularly in the Atlantics."

* * *

The New Orleans Times-Democrat says: "All along price opponents have contended that the cornered condition of July at New York was the dominant factor, and none of them developed any particular attention to July at New Orleans. Now the bear party learns that several men have been quietly buying up July at New Orleans and that they expect to receive cotton on the contracts they hold. The significance of this is apparent when it is remembered that the demand for actual cotton in the South exceeds the offerings, and that actual cotton owners experience no difficulty in selling at full market values. Meanwhile, the bear has discovered fresh cause for market concern over European trade conditions, and sees fresh danger in the reopening of the Balkan conflict.

"On the other hand boll weevil talk is attracting increasing attention, the latest reports being to the effect that the cotton plantations in Mississippi recently purchased by an English syndicate are badly infested. Current crop condition reports do not make quite so good a showing as has been expected by those men who of late have drawn their daily inspiration from the favorableness of the weather map and for this reason high price people found the way clear yesterday to reassert their claim that the plant over a very large area has not made satisfactory progress, because of an adverse start and is now under size."

THE WEATHER.

Conditions.

WASHINGTON, June 26—The weather will be warmer to-night and Friday along the North Atlantic coast and it will continue warm elsewhere east of the Mississippi River during the next 36 hours. There will be local rains tonight in New England, New York, the region of the Great Lakes and Florida, and fair weather elsewhere east of the Mississippi River during the night and Friday.

Forecast.

Forecast until 7 p. m. Friday:

Georgia—Generally fair to-night and Friday.

Virginia—Generally fair to-night and Friday; warmer in east portion Friday.

North and South Carolina—Generally fair to-night and Friday.

Florida—Local showers to-night or Friday.

Alabama, Mississippi and Tennessee—Generally fair and continuer warm to-night and Friday.

Louisiana—Fair to-night and Friday, except showers in southeastern portion Friday.

Texas—Fair to-night and Friday.

COTTON MARKET OPINIONS.

Joseph Thal, Louchheime & Co.: "We hold to the view that sales are advisable on all sharp turns."

Logan & Bryan: "Favor purchases on all reactions from this level."

Morris H. Rothschild & Co.: "We believe in higher values."

PORT RECEIPTS.

The following table shows receipts at the ports to-day compared with the same day last year:

	1913.	1912.
New Orleans	1,994	1,707
Galveston	1,128	283
Mobile	215	16
Savannah	743	343
Charleston	128	11
Wilmington	25	.....
Norfolk	274	309
Pacific coast	.....	96
Total	4,507	2,765

INTERIOR MOVEMENT.

	1913.	1912.
Houston	665	684
Augusta	72	74
Memphis	103	530
St. Louis	631	393
Cincinnati	284	152
Total	755	1,833

COTTON SEED OIL.

NEW YORK, June 26.—The cotton seed oil market was firm to-day on further demand from old crop shorts, particularly in August, Old crop months are commanding more attention, their being some new speculative buying in October and November.

Predictions of 14c lard was a further stimulus to the bull side.

Cotton seed oil quotations:

	Opening.	Closing.
Spot	.....	8.05@8.45
June	7.98	8.05@8.15
July	7.99@8.02	8.08@8.10
August	7.98@8.03	8.05@8.06
September	7.98@8.06	8.02@8.04
October	7.42@7.43	7.50@7.51
November	6.58@6.59	6.63@6.66
December	6.39@6.40	6.43@6.46
January	6.39@6.41	6.42@6.44

Closed strong; sales 24,500 barrels.

NEW YORK COFFEE MARKET.

Coffee quotations:

	Opening.	Closing.
January	9.90	9.80@ 9.83
February	9.95	9.85@ 9.88
March	10.05	9.88@ 9.90
April	10.07@10.15	9.93@ 9.94
May	10.05	9.94@ 9.96
July	9.35	9.30@ 9.35
August	9.50	9.40@ 9.46
September	9.08	9.58@ 9.60
October	9.75@ 9.80	9.62@ 9.65
November	9.80@ 9.90	9.69@ 9.70
December	9.89	9.75@ 9.77

Closed steady; sales, 73,000.

MILLER-COTTER COTTON LETTER.

MEMPHIS, June 26.—The market has maintained a steady tone despite some easiness in new months. Outside sentiment is more favorable to the new crop on the theory that the crop has not made June progress as earlier anticipated. July is for sale on bulges, apparently from spot houses. Sentiment is more divided than in weeks and it would appear that the market interest is being evened up for the bureau report.

PROFIT TAKING LOWERS STOCKS

Buying of Harriman Issues Early Feature—Interest Centered on Dissolution Plan.

By C. W. STORM.

NEW YORK, June 26—After a period of strength, during which many prominent issues made material gains, the stock market turned weak about half an hour after the opening and prices shaded.

The news that the Union Pacific dissolution plan had been advanced caused vigorous buying of Harriman's in London. In New York Union Pacific opened at 147⅜ for a gain of 1⅜. Later, however, it lost part of its advance.

Dealings in Union Pacific were brisk. Reading also was active. This stock opened ⅝ up at 158⅜, but later declined to 158. Among the other gains were Amalgamated Copper ⅝, American Can ⅝, American Smelter ⅛, Canadian Pacific 1, St. Paul ⅜, Chino Copper ½, United States Steel common ⅜, Southern Pacific ⅜, Pennsylvania Railroad ⅛, Lehigh Valley ⅝, Kansas City Southern ¼, Chesapeake and Ohio ¼ and St. Paul ⅜. Steel soon lost all its gain. Missouri Pacific declined ⅛ and Baltimore and Ohio shaded ⅝.

The curb market was firm.

The tone in London was steady, despite Berlin and Vienna selling, induced by further reports of fighting in the Balkans. Sentiment in Americans in London was cheerful. Canadian Pacific was repurchased for a good price gain.

After a fractional advance stocks throughout the list showed a wavering tendency and light losses were recorded in Steel, which reacted in a disappointing manner, losing about a point. Reading sold at 157⅝ from the early 158⅜. Union Pacific dropped 1⅝ and Copper was ⅝ down since the opening. The other issues received about the same drop. The tone in the late forenoon was steady. Call money loaning at 2 per cent.

Today's New York Stock Market

Below are given the highest, lowest and closing prices of stocks to-day, together with the previous close.

STOCKS—	High.	Low.	Close.	Prev. Close.
Amal. Copper	65¼	63½	63⅞	64⅛
Am. Agricul.	....	....	....	45
Am. Beet Sug.	....	....	....	22¾
American Can	27⅝	26⅜	26½	26⅞
do. pfd.	87¾	87	87	87
Am. Car. Foun	43	43	43	42¾
Am. Cot. Oil	36½	36½	36½	36
American Ice	....	....	....	21
American Loco	....	....	....	29
Amer. Smelt	62⅝	61⅛	61⅞	62½
American Sug.	107	107	107	107
Am. T. and T.	128½	128¼	128¼	128⅛
Amer. Woolen	....	....	....	17
Anaconda	32⅞	32½	32½	32¾
Atchison	96⅛	95½	95⅛	96
Atlantic C. L.	....	....	....	115
B. and O.	93¼	93⅛	93¼	93⅜
Beth. Steel	28	27⅞	27⅞	27⅞
B. R. T.	87⅛	86¾	87	87
Can. Pacific	217½	216¼	216¾	216¼
Cen. Leather	21	21	21	21¼
C. and O.	54	53⅛	53½	53½
Colo. F. and I.	....	....	....	27
Colo. Southern	....	....	....	31
Consol. Gas.	128½	128½	128⅞	129
Corn Products	10½	10⅜	10⅜	10⅛
D. and H.	....	....	....	150
Den. and R. G.	....	....	....	15½
Distil. Secur.	....	....	....	12⅛
Erie	24	23¾	24	24
do. pfd.	37	37	37	37¼
Gen. Electric	136¼	136¼	136¼	136¼
G. N., pfd.	122¼	122¼	122¼	122¼
G. N. O.	34	33	33	33¾
Great Western	....	....	....	12
Ill. Central	....	....	....	108½
Interboro	15	14⅞	15	15
do. pfd.	56	54⅝	55⅛	55
Int. Har. (old)	....	....	....	103
Iowa Central	....	....	....	7
K. C. S.	26¼	25⅝	25⅝	26
M., K. and T.	....	....	....	20¾
do. pfd.	....	....	....	57
L. Valley	152	151½	151½	151¼
L. and N.	131⅛	131⅛	131⅛	131
Mo. Pacific	30⅛	29½	30	30¼
N. Y. Central	98	97	97	98
Northwest	....	....	....	128½
Nat. Lead	....	....	....	45½
N. and W.	103	103	103	103½
No. Pacific	107⅝	107¼	107¼	107⅝
O. and W.	31½	31½	31½	31½
Penna.	111⅛	110⅞	111	111
Pacific Mail	....	....	....	18
P. Gas Co.	....	....	....	107¼
P. Steel Car	23	23	23	22½
Reading	158½	156¾	157⅜	157¾
R. I. and Steel	....	....	....	18¼
do. pfd.	76½	76½	75½	75½
Rock Island	16	15½	15½	15½
do. pfd.	26⅛	26	26⅛	25
S.-Sheffield	....	....	....	24
So. Pacific	95⅞	94¾	95½	94½
So. Railway	21¾	21⅜	21⅜	21½
do. pfd.	....	....	....	74¼
St. Paul	103⅜	102½	102¾	102¾
Tenn. Copper	....	....	....	29⅛
Texas Pacific	....	....	....	13
Third Avenue	....	....	....	31¼
Union Pacific	147⅜	145½	145½	145¾
U. S. Rubber	....	....	....	58½
U. S. Steel	53½	52⅛	52⅜	53
do. pfd.	104¼	103⅛	103⅛	104
Utah Copper	....	....	....	42
V.-C. Chem.	23¾	23½	23½	26¼
Wabash	....	....	....	2¼
do. pfd.	....	....	....	6¾
W. Union	61¾	61½	61¾	60½
W. Maryland	....	....	....	36
W. Electric	....	....	....	59
W. Central	....	....	....	44

Total sales, 222,700 shares.

METALS.

NEW YORK, June 26.—The tone of the metal market was weak to-day. Copper, spot to July, 13¾ bid; August, 13¾@14⅛; lead, 4.30 bid; spelter and zinc, 6.00@6.25; tin, 43.25@43.75.

LIVE STOCK MARKET.

ST. LOUIS, June 26.—Cattle—Receipts 3,300, including 1,500 Southerns. Market steady. Native beef steers 6.75@8.75, cows and heifers 4.75@8.50, stockers and feeders 5.25@7.50, calves 6.00@9.50, Texas steers 6.25@8.10, cows and heifers 4.25@6.50, calves 5.00@6.50.

Hogs—Receipts 6,000; mixed 8.75@8.80, good 8.70@8.85, rough 8.35@8.50, light 8.75@8.85, pigs 7.00@8.55, bulk 8.70@8.85.

Sheep—Receipts 500; Muttons 4.75@5.90; yearlings 5.25@6.50, lambs 7.40@8.15.

NEW GEORGIA POSTMASTER.

WASHINGTON, June 26.—The President to-day sent the Senate the nomination of H. O. Crittenden to be postmaster at Shellman, Ga.

ATLANTA MARKETS

EGGS—Fresh country, candled, 20c.

BUTTER—Jersey and creamery, in 1-lb. blocks, 27½@30c; fresh country, fair demand, 17½@22½c.

UNDRAWN POULTRY—Drawn, head and feet on, per pound: Hens, 19c; fries, 25@27½; roosters, 8@10c; turkeys, owing to fatness, 17@19c.

LIVE POULTRY—Hens, 40@50c; roosters, 30@35c; broilers, 35c per pound; puddle ducks, 20@35c; Pekins, 35@40c; geese, 50@60c each; turkeys, owing to fatness, 15@17c.

FRUITS AND PRODUCE.

FRUIT AND VEGETABLES—Lemons, fancy, $7.00@7.50; cauliflower, 10@12½c lb.; bananas, 2½c lb; cabbage, $1.10@1.75 per crate; peanuts, per pound, fancy virginia, 6½@7c; choice, 5½@6c; beets, $1.75@2.00 in half-barrel crates; cucumbers, $1.25@1.50. Eggplants, $1.50@2.00 per crate; peppers, $1.25@1.50 per crate; tomatoes, fancy, six-basket crates, $1.50@2.00; onions, $1.00 per bag (containing three pecks); sweet potatoes, pumpkin yams, 80@85c; fancy Florida celery, $4.00@4.50 per crate; okra, fancy, six-basket crates, $1.00@1.75.

FISH.

FISH—Bream and perch, 7c pound; snapper, 10c pound; trout, 10c pound; bluefish, 7c pound; pompano, 20c pound; mackerel, 7c pound; mixed fish, 5@6c pound; black bass, 10c pound; mullet, $11.00 per barrel.

FLOUR AND GRAIN.

FLOUR—Postell's Elegant, $7.75; Omega, $7.50; Carter's Best, $7.75; Quality (finest patent), $6.40; Gloria (self-rising), $6.25; Results (self-rising), $6; Swans Down (fancy patent), $6.00; Victory (the very best patent), $6.40; Monogram, $6.00; Puritan (highest patent), $5.75; Golden Grain, $5.60; Faultless (finest patent), $6.25; Home Queen (highest patent), $5.75; Paragon (highest patent, $5.75; Sunrise (half patent), $4.90; White Cloud (highest patent), $5.25; White Daisy (highest patent), $5.25; White Lily (high patent), $5.25; Bladem (fancy high patent), $5.75; Water Lily (patent), $5.15; Sunbeam, $4.90; Southern Star (patent), $4.90; Ocean Spray (patent), $4.90; Tulip (straight), $4.15; King Cotton (half patent), $4.85; low-grade, 98-lb sacks, $4.00.

CORN—Choice red cob 89c, No. 2 white bone dry 87c, mixed 85c, choice yellow 85c, cracked corn 85c.

MEAL—Plain 144-pound sacks 82c, 96-pound sacks 83c, 48-pound sacks 85c, 24-pound sacks 87c.

OATS—Fancy white clipped 57c, No. 2 clipped 55c, fancy white 53c, mixed 52c.

COTTON SEED MEAL—Harper $31.00, Cremo feed $27.

COTTON SEED HULLS—Square sacks $17.00.

SEEDS—Amber cane seed $1.00, cane seed, orange $1.00, rye (Tennessee) $1.25, red top cane seed $1.35, rye (Georgia) $1.35, blue seed oats 50c, barley $1.25, Burt oats 70c.

FEEDSTUFFS.

CHICKEN FEED—Beef scrap, 100-lb. sacks, $3.25; 50-lb. sacks, $1.65; Purina pigeon feed, $2.20; Purina baby chick feed, $2.00; Purina scratch, 100-lb sks., $1.85; 50-lb. sacks, $2.00; Purina scratch bales, $2.10; Purina chowder, 100-lb. sacks, $2.00; Purina chowder, dozen pound packages, $2.00; Victory baby chick, $2.00; Victory scratch, 50-lb. sacks, $1.90; 100-lb. sacks, $1.85; wheat, two-bushel bags, per bushel, $1.40; oyster shell, 80c; special scratch, 100-lb sacks, $1.80; Eggo, $1.85; charcoal, 50-lb sacks, per 100 pounds, $2.00.

SHORTS—White, 100-lb. sacks, $1.70; Halliday, white, 100-lb. sacks, $1.70; dandy middling, 100-lb. sacks, $1.75; fancy, 75-lb. sacks, $1.70; P. W., 75-lb. sacks, $1.60; brown, 100-lb. sacks, $1.50; Georgia feed, 75-lb. sacks, $1.55; Clover leaf, 75-lb. sacks, $1.60; bran, 75-lb. sacks, $1.25; 100-lb. sacks, $1.25; 50-lb. sacks, $1.30; Homeoline, $1.50; Germ meal, Homeo, $1.50.

GROUND FEED—Purina feed, 175-lb. sacks, $1.70; Purina molasses feed, $1.60; Arab horse feed, $1.70; Allneeda feed, $1.65; Suerene dairy feed, $1.50; Monogram, 10-lb sacks, $1.60; Victory horse feed, 100-lb. sacks, $1.60; A B C feed, $1.55; milk dairy feed, $1.70; alfalfa molasses meal, $1.75; alfalfa meal, $1.40; beet pulp, 100-lbs. sacks, $1.60.

HAY—Per hundredweight: Timothy choice, large bales, $1.25, No. 1 small bales $1.15, No. 2 small $1.00, Timothy No. 1 clover mixed, large bales, $1.25, silver clover mixed $1.15, alfalfa pea green, $1.10, clover hay $1.20, wheat straw 70c, Bermuda hay 90c, No. 1 $1.20, wheat straw 70c, Bermuda hay 90c.

PROVISION MARKET.

(Corrected by White Provision Co.)

Cornfield hams, 10 to 12 pounds average, 19½c.

Cornfield hams, 12 to 14, pounds average, 19½c.

Cornfield skinned hams, 16 to 18 lbs., average, 20c.

Cornfield pickled pigs' feet, 10-pound kits, $1.25.

Cornfield jellied meat in 10-pound dinner pail, 12½c.

Cornfield picnic hams, 6 to 8 pounds average, 14c.

Cornfield breakfast bacon, 26c.

Grocer style bacon (wide or narrow), 18½c.

Cornfield fresh pork sausage (link or bulk), 25-pound bucket, 12½c.

Cornfield bologna sausage, 25-pound boxes, 10c.

Cornfield pure lard, tierce basis, 12¾c.

Cornfield frankfurters, 10-pound boxes, 12c.

Cornfield luncheon ham, 25-lb. boxes, 13½c.

Cornfield smoked linked sausage, 25-lb. boxes, 10c.

Cornfield smoked link sausage, in pickle in 50-lb. cans, $4.75.

Cornfield Frankforts, in pickle, 15-lb. kits, $1.75.

Country style pure lard, 50-lb. tins, only, 12c.

Compound lard, tierce basis, 9¼c.

D. S. extra ribs, 13⅜c.

D. S. rib bellies, medium average, 14¼.

D. S. rib bellies, light average, 14½c.

GROCERIES.

SUGAR—Per pound: Standard granulated 5c, New York refined 4½c, plantation 4.85c.

COFFEE—Roasted (Arbuckle) $24.50, AAAA $14.50 in bulk, in bags and barrels $21, green 20c.

RICE—Head 4½@5½c, fancy head 5¾@6¼c, according to grade.

LARD—Silver leaf 12c pound, Scoco 8¾c pound, Flake White 8½c, Cottolene $7.20 per case, Snowdrift $5.85 per case.

SALT—One hundred pounds 53c, salt brick (plain) per case $2.25, salt brick (medicated) per case $4.85, salt red rock per hundredweight $1, salt white per hundredweight 90c, Granocrystal, per case, 25 lb. sacks, 75c; salt ozone per case 30 packages, 90c, 50-lb. sacks, 30c; 25-lb. sacks 12c.

MISCELLANEOUS—Georgia cane syrup 37c, axle grease $1.75, soda crackers 7¼c pound, lemon crackers 8c, oyster 7c, tomatoes (two pounds) $1.65 case, (three pounds) $2.25, navy beans $3.25, Lima beans 7½c, shredded biscuit $3.60, rolled oats $3.90 per case, grits (bags) $2.40, pink salmon $7, cocoa 38c, roast beef $3.80, syrup 30c per gallon, Sterling ball potash $3.30 per case, soap $1.50@4 per case, Rumford baking powder $2.50 per case.

BAR SILVER.

LONDON, June 26.—Bar silver quiet at 26 13-16d.

NEW YORK, June 26.—Bar silver, 58⅛; Mexican dollars, 48c.

MINING STOCKS.

BOSTON June 26.—Opening: American Telephone 108½, Shannon 7¼, Alaska 10.

TRADE SELLS OFF WHEAT HOLDINGS

Speculators Follow Bigger Men in Pit in Face of Bad News From Northwest.

ST. LOUIS CASH QUOTATIONS.

Wheat—No. 2 red	97½
Corn—No. 2	60 @61
Oats—No. 2	39½@39⅝

CHICAGO, June 26.—The local professionals in wheat were heavy sellers during nearly all of to-day's session. These speculators were following the footsteps of the larger men in the trade and this, too, in the face of quite unfavorable reports sent from Williston, N. D., which said that there would not be over 70 per cent of a wheat crop raised there even under the best conditions from this time forward.

Prices reacted ⅛ to ⅝ from the lowest levels, yet the closings were ⅜ to ⅝ below those of last night. A few boat loads were sold for export, but this was offset by reports of increased sales of the new crop in all positions.

Corn closed ⅜ to ½c higher, while oats were unchanged to ⅛ to ¼c lower. The buying of corn was largely by local professionals and was not considered as strong as the selling. Longs were the principal sellers of oats in the way of securing profits.

Provisions were unchanged to a shade lower for the day.

	High.	Low.	Previous Close.	Close.
WHEAT—				
July	91	90⅛	90⅜	90⅜
Sept.	91	90⅛	90⅜	91
Dec.	93½	92⅝	93	93⅝
CORN—				
July	60⅞	60¼	60¼	60¼
Sept.	61⅞	61¼	61⅝	61¼
Dec.	58¾	58⅛	58¾	58¼
OATS—				
July	41⅛	40½	40⅝	40⅞
Sept.	42¼	41½	40	41⅝
Dec.	43	42⅝	42⅞	42⅞
PORK—				
July	20.85	20.75	20.77½	20.80
Sept.	20.70	20.57½	20.60	20.60
LARD—				
July	11.15	11.10	11.10	11.10
Sept.	11.32½	11.25	11.77½	11.30
Oct.	11.40	11.32½	11.35	11.35
RIBS—				
July	11.72½	11.67½	11.67½	11.70
Sept.	11.77½	11.72½	11.75	11.72½
Oct.	11.65	11.57½	11.60	11.60

CHICAGO CASH QUOTATIONS.

CHICAGO, June 26.—Wheat, No. 2 red, 93@96; No. 3 red, 90@93; No. 2 hard winter, 92¼@93½; No. 3 hard winter, 91@92½; No. 1 Northern spring, 93½@95; No. 2 Northern spring, 92@94; No. 3 spring, 91@92.

Corn, No. 2, 61@61¾; No. 2 white, 61¾@62¼; No. 2 yellow, 61@61¾; No. 3, 60¾@61¼; No. 3 white, 61¾@62; No. 2 yellow, 61@61½; No. 4, 59@60¼; No. 4 white, 60½@61½; No. 4 yellow, 59@60¼.

Oats, No. 3 white, 40½@41¼; No. 4, 38; No. 4 white, 40@40½; standard, 41½@42.

CHICAGO CAR LOTS.

Following are receipts for Thursday and estimated receipts for Friday:

	Thursday.	Friday.
Wheat	184	17
Corn	345	435
Oats	265	320
Hogs	10,000	18,000

PRIMARY MOVEMENT.

WHEAT—	1913.	1912.
Receipts	577,000	222,000
Shipments	428,000	265,000
CORN—		
Receipts	871,000	579,000
Shipments	752,000	365,000

LIVERPOOL GRAIN MARKET.

LIVERPOOL, June 26.—Wheat opened unchanged. At 1:30 p. m. the market was unchanged to ⅛d lower; closed ⅛d higher to ¼d lower.

Corn opened ¼d lower. At 1:30 p. m. the market was ⅛d lower; closed ¼d lower.

ST. LOUIS CASH.

ST. LOUIS, June 26.—Cash: No. 2 red wheat, 97½; No. 3 red, 95; No. 4 red, 85@90; No. 2 hard, 89½@95½; No. 3 hard, 88@89. Corn: No. 2, 60½@61; No. 3, 59½@60; No. 4, 58½; No. 2 yellow, 61; No. 3 yellow, 59¾@60; No. 2 white, 61½@61¾; No. 3 white, 60½. Oats: No. 2, 39½@39¾; No. 3, 38½; No. 4, 37½; No. 2 white, 41; No. 2 white, 41; standard, 40½; No. 3 white, 40@41½; No. 4 white, 39@39½. No. 2 rye, 61.

OPINION ON GRAIN.

CHICAGO, June 26.—Bartlett, Frazier & Co.: Wheat—The map shows fair rains at several points in South Dakota, light showers in North Dakota and quite general precipitation in Canada and Minnesota. The firmness in the cash situation and the uncertainty regarding the Northwestern situation are apt to give us a steady market.

Corn—Part cloudy with very little precipitation are shown. Look for a steady market.

Oats—The speculative situation appears strong on the belief that the crop will be a moderate one.

Provisions—There seems to be a disposition to take profits on strong spots, but we do not look for any material decline.

HOG PRICES RISE.

CHICAGO, June 26.—With 88,000 hogs at eleven markets to-day, against 73,000 a week ago, speculators elevated prices 5 to 10c, restoring the 8.30 quotation. The bulk sold at 8.75@8.85, strong weights getting 8.80. Lambs sold up to 8.75, an advance of 1.50, compared with the low spot late last week. The general advance was 25c. In the cattle alleys prices were about steady or weak compared with last Monday.

CITY SALESMEN EXCURSION ISLE OF PALMS.

$6.00 Round Trip $6.00

Friday, June 27.

Special trains leave Atlanta Terminal Station 6 p. m. Buy tickets today.

SOUTHERN RAILWAY

No. 1 Peachtree Street.

LOWRY NATIONAL BANK

Capital $1,000,000

Surplus $1,000,000

Savings Department Safe Deposit Boxes

AMERICAN FLAG OFFER



**SI

BANKERS TOLD TO ABANDON COERCION

People, Nation's Bulwark, Bound to Have Last Word in Currency Reform, Says Forbes.

By B. C. FORBES.

NEW YORK, June 26.—"You pay too much attention to 'the people,' to the man with a vote and little else," a Wall Street man scolded me yesterday, "and don't give enough consideration to the substantial men of the country, the great, big brainy men, the men who have made America what it is, the giants who head our financial and business organizations."

* * *

Well, to that I would reply that half the men active in Wall Street are ridiculously ignorant of 'the people's' place in a republic. They have contempt instead of consideration for the unlettered classes. They have an overweening sense of their own importance and power. They move in a dollar-ridden circle. They have neither the inclination nor the breadth of vision to grasp what part "the people" play in the scheme of things.

* * *

Rather than become an exponent of such views I would become a scavenger, for that is an honest, creditable calling.

* * *

Most of New York's ablest bankers are men of broad gauge, not at all the type I have just described. But there are among them numbers of bourbons, short-sighted, unable to discern the forces that govern twentieth century democracy, blind to world-wide developments in the relations of the so-called masses to the so-called classes. They can not realize that humankind has progressed rapidly these recent years toward equality, that manhood has asserted itself against mere money, that caste is being obliterated.

* * *

In the friendliest spirit conceivable I would urge the national bankers who have been in session here to abandon at once all idea of being able to prevent the United States from placing control of the currency system under the Government. They can not turn back the hands of the clock. The railroads tried it and failed—and to-day are heartily glad that they did fail.

* * *

The people will insist upon having, through their representatives, the final say in regulating banking.

* * *

The bankers may better accept this large fact with good grace now. They assuredly will have to accept it later, no matter how much they protest. Threats to seek shelter under State laws will not long avail, for even should such unlikely steps be taken the people of the States would fall into line and demand rigid control of the dodging institutions.

* * *

Let the bankers use their every effort, if they choose, to secure more generous representation on the Federal Reserve Board. They might win a provision in the bill that three of the seven members shall be bankers. But that the Government will insist upon holding the balance of power is a foregone conclusion if ever there was one.

If you have anything to sell advertise in The Sunday American. Largest circulation of any Sunday newspaper in the South.

Bonding Company Wins Suit Filed by Defaulter's Victim

Judge William T. Newman Thursday sustained the demurrer of the United States Fidelity and Guaranty Company against the petition of the Proctor Coal Company, which sued for $5,000, the amount for which C. H. Stanton, an employee, was bonded and the approximate amount he is to have defaulted. The bonding company asserted their contracts are made for one year at a time and that the exact time which Stanton defaulted could not be shown.

They represented that they could be held responsible only from December 1, 1900, to August 8, 1901, when the books were audited competently.

"It is ordered," Judge Newman said, "that the demurrer to the petition be sustained insofar as the petition seeks to recover for losses prior to December 1, 1900, and that the case may proceed for the loss alleged to have been sustained after that date, the demurrer as to this latter having been overruled this 25th day of June, 1913."

Peachtree Paving Starts Soon, Says Smith, Preparing

Chairman Shelby Smith, of the County Commission, began preparations Thursday to start work soon on the improvement of Peachtree Road from Fifteenth Street to Buckhead. The work, he said, probably would start within the next ten days.

"We would have started this work some weeks ago," he said, "but could not get the material nor the labor. The material will be available in a few days. We can get labor from some of the streets that will be completed shortly and put it on the Peachtree road."

Chairman Smith said he would not consent to beginning the work until he had men enough and the right kind of material to make the road a credit to the county.

Absence of Heads Of Pure Milk Body Postpones Report

Owing to the illness of Dr. S. A. Visanska and the absence from Atlanta of Oscar Elsas, the luncheon scheduled for Thursday at the Piedmont Hotel to consider the report of the milk committee of the Chamber of Commerce has been postponed indefinitely.

Dr. Visanska, who is chairman of the committee, is recuperating at a South Carolina sanitarium, and Mr. Elsas, the vice chairman, is at the bedside of his son in a New York hospital.

Featuring the report of the milk committee is a recommendation that the Chamber of Commerce have Dr. Charles North, sanitarian of New York City, come to Atlanta and conduct a week's investigation. Secretary W. G. Cooper, of the Chamber of Commerce, said Thursday an early date would be set for the luncheon, at which time the milk committee's report would be considered.

Burial Service Read Over Bird in Coffin

ATLANTIC CITY, N. J., June 26.—A pet canary, owned by James McLaughlin, was buried in a small cemetery in the back yard of the McLaughlin summer home in Chelsea.

It was placed in a silk-lined metallic coffin, and Helen McLaughlin read the burial service over her pet. The canary had been in the household fourteen years.

Who's Who In Your House?

Are you the Boss?

Or is it Cook?

Some cooks are jewels. If yours is, you'd better hang on to her. But some cooks are NOT jewels. They take frequent vacations without leave. They strenuously object to dinner parties. And those cozy little midnight lunches and inroads on the pantry are simply out of the question. Perhaps in spite of all her faults you want to keep your cook. But don't keep her if you are not satisfied with her. Don't keep her just because you fear you can't get another. You can, without trouble.

Some good cook who would suit you has a Want Ad in The Georgian. She will be a good cook because the pick and cream of cooks and all other help advertise in The Georgian exclusively. You won't have to waste time looking up some one who is altogether out of the question. She will be all right—the cook you get through The Georgian.

So look her up. Things will go so much smoother with a dependable woman in the kitchen. Meals will be served on time and taste like mother's own. Get the kind of a cook you've always wanted by reading Georgian Want Ads to-day.

It's Up to You

In These "Want Ads" Many Have Found Help and Situations

Want Anything?

TELEPHONE

Main / Atlanta **8000**

Telephone clerk will take your ad, and, if requested, assist you in wording, or will write the ad for you—that's his business. He will also make it as brief as possible to obtain the results desired. In order to accommodate customers accounts will be opened by phone, but you will make payments promptly after publication or when bills are presented by mail.

Classified Advertising Rates:

1 insertion .....10c a line
3 insertion ..... 6c a line
7 insertions .... 5c a line
30 insertions ....4½c a line
90 insertions .... 4c a line

No advertisements taken for less than two lines. Seven words make a line.

To protect your interests as well as ours, an order to discontinue an ad will not be accepted over the phone. Please make order to discontinue in writing.

TELEPHONE

Both Phones **8000**

LITTLE ADS THAT BRING BIG RESULTS

RAILWAY SCHEDULES.

SOUTHERN RAILWAY.
"PREMIER CARRIER OF THE "SOUTH."
ARRIVAL AND DEPARTURE OF PASSENGER TRAINS, ATLANTA.
The following schedule figures are published only as information, and are not guaranteed.

No.	Arrive From—	No.	Depart To—
36	Birmingh'm .12:01 am	36	New York...12:15 am
35	New York.... 5:00 am	29	Columbus ... 5:20 am
34	Jacksonville . 5:00 am	19	Cincinnati .. 5:40 am
43	Washington .. 5:25 am	32	Fort Valley.. 5:45 am
12	Shreveport .. 6:30 am	35	Birmingh'm 5:50 am
16	Heflin ..... 8:20 am	7	Chattn'ga .. 6:40 am
29	New York...11:15 am	12	Richmond .. 7:45 am
8	Chatn'ga .....10:35 am	23	Kansas City. 7:00 am
7	Macon .....10:40 am	16	Brunswick .. 7:45 am
17	Fort Valley.10:45 am	29	Birmingh'm 11:30 am
21	Columbus ....10:50 am	38	New York...11:01 am
6	Cincinnati ...11:10 am	40	Charlotte ...12:00 n'n
29	Columbus .... 1:40 pm	6	Macon .....12:20 pm
30	Birmingh'm . 2:30 pm	30	Columbus ...12:36 pm
40	Birmingh'm .12:40 pm	30	New York... 2:45 pm
39	Charlotte .... 3:55 pm	15	Chattn'ga ... 3:00 pm
5	Macon ..... 4:00 pm	39	Birmingh'm. 4:10 pm
37	New York..... 5:00 pm	*18	Toccoa ..... 4:20 pm
15	Brunswick .... 7:50 pm	22	Columbus .... 5:20 pm
11	Richmond .... 8:30 pm	5	Cincinnati ... 5:10 pm
24	Kansas City.. 9:20 pm	23	Fort Valley.. 5:20 pm
16	Chatn'ga ..... 9:25 pm	25	Heflin ..... 5:30 pm
19	Columbus ....10:20 pm	10	Macon ..... 5:30 pm
31	Fort Valley...10:25 pm	44	Washington . 8:45 pm
14	Cincinnati ....11:00 pm	24	Jacksonville. 9:30 pm
28	Jacksonville . 6:50 am	13	Shreveport .. 11:10 pm
*17	Toccoa ..... 8:10 am	14	Jacksonville 11:10 pm

Trains marked thus (*) run daily except Sunday.
Other trains run daily. Central time. City Ticket Office, No. 1 Peachtree Street.

SPECIAL NOTICES.
FUNERAL NOTICES.

BAKER—The friends and relatives of Mrs. P. H. Baker, Mr. and Mrs. C. H. Richards, of New York; Mr. and Mrs. C. L. Ruse, Mr. and Mrs C. H. Strong, Jr., Miss Em Baker, Mr. and Mrs. P. D. Baker, Mr. and Mrs. Charles Baker, of Birmingham, Ala., and Mr. Gordon Baker are invited to attend the funeral of Mrs. P. H. Baker, Thursday, June 26, 1913, at 5:30 p. m., from her late residence, 280 North Moreland Avenue. The following named gentlemen will please act as pallbearers and meet at the office of H. M. Patterson & Son at 6 o'clock: Mr. George Forrester, Mr. Rutherford Lipscomb, Mr. F. A. Hooper, Mr. Harvey Smith, Mr. Carey Callaway and Mr. George W. McCarty. Rev. Arthur H. Gordon will officiate. 6-26-61

THE BEST Want Ad days in The Atlanta Georgian are Monday, Tuesday, Wednesday, Thursday, Friday and Saturday. On Sunday read them in Hearst's Sunday American. Try them all. The results will surprise you.

LOST AND FOUND.

Certainly some reader of The Atlanta Georgian and Hearst's Sunday American has located your lost article.

All lost articels advertised in ALL the Atlanta papers or reported to our "Lost and Found Bureau" are listed for thirty days and can be seen at any time at 35 Peachtree Street.

ONE gold-headed umbrella; initials "A. M. P." Call Ivy 2523-J. 6-25-27

LOST—Watch fob, locket attached. Initials G. F. H. Call Atlanta Phone 1949. 32-25-6

LOST—White horse, right front leg has been broken; reward. Call Beauregard DeFoor, Ivy 661. 6-24-27

LOST—Male poodle dog, answers to the name of "Joe." Reward. 205 Spring Street. Ivy 2168-L. 6-21-35

LOST—On East Lake car Friday afternoon, one Gladstone pigskin bag. Phone Ivy 5224. Reward. 26-24-6

LOST—Leather wallet containing furniture bills. Return G. N. Morris & Co., 261 Peters St. Reward. 6-25-32

LOST—Bracelet at Grant Park Wednesday between 5 and 6 o'clock. 65 Washington Terrace. Reward. 6-26-26

LOST—On Marietta Street, gold cuff Button. Finder please return. Reward. Bean & Magill, 84½ Marietta St. 6-24-34

LOST—No. 0 Graphic Kodak on North Boulevard or Plasters Bridge Road, about two weeks ago. Phone Ivy 1760. Reward. 25-24-6

LOST—Black silk umbrella, long black handle; left Monday in store. Leave at Keely Company for Mrs. Harris and receive reward. 27-26-6

LOST—Ten $1 bills in Chamberlin-Johnson-DuBose Company on Tuesday. Return to 50 East Hunter Street and get reward or call Ivy 3517. 31-26-6

LOST—Tuesday morning, Inman Park line, leather purse and contents. Finder will be liberally rewarded. Return 795 North Boulevard. Ivy 1569-L. 6-26-9

If you have decided to spend a few months away from home this summer and would like to have some one take care of your home during that time, we know of no better and quicker way to find reliable parties to care for it than to place a small "Want Ad" in Hearst's Sunday American and Atlanta Georgian. Try it and see.

CONTINUED IN NEXT COLUMN.

LOST AND FOUND.

LOST—Bunch of keys, gold chain, tagged "J. W. B." Finder please return to J. W. Bachman and receive reward. 905 Atlanta National Bank Building. 6-24-42

WILL party who found bar pin, diamond center, on Whitehall, between C.-J.-Dubose Co. and Jacobs', return to Dorothy Scott, Cable Bldg.? Reward. 6-25-10

LOST—At St. Paul's Church on Sunday morning, silver card case with monogram L. K. B., containing coin and visiting cards. Finder please call Atlanta Phone 4905. 40-25-6

LOST—Leather suitcase marked "C. A. E." Lost from vehicle Wednesday afternoon between Terminal Station and Adair homestead on Peters Street. Reward. Phone 274 West. 51-26-6

IF THE party who got my leather hand bag yesterday with my cards, a pair of gloves, money and other things, will phone me, 88 Decatur, they may keep the money. Mrs. J. F. Green. 59-26-6

LOST—On Highland Avenue car, between 11 and 1 o'clock, or on Whitehall Street, shopping district, small oval shaped collar pin with small diamond in center. Reward. Ivy 1580-J. 6-25-39

LOST—Tuesday afternoon on Whitehall or Peachtree Street, or Capitol Avenue car, Kappa Sigma fraternity pin. Set in rubies and opals. Finder return to J. B. Suttles, Constitution office, and receive reward. 6-26-5

LOST—Ladies' small hunting case gold watch; diamond in one lid; engraved "M." on the other. Case chased and engraved. Fob attached, marked Ulaca. Liberal reward if returned to F. M. Pearson. 705 Fourth National Bank Bldg. 6-24-57

LOST—June 3 on Whitehall, West End or South Pryor-Federal prison car, tan leather traveling bag containing clothing and other valuables, also letters addressed to Miss Luella Garrett. Return to Columbia Graphophone Co., 132 Peachtree Street. Liberal reward, no questions. 25-25-6

PERSONAL.

DR. J. G HEARD, DENTIST, is permanently located at 630 Candler Building. Ivy 4670. 29-12-6

GATE CITY DOLL HOSPITAL, 243 Courtland, near Cain, repairs all kinds of dolls reasonably. 48-13-6

ESTHER TITMAN KENNEDY; school of pianoforte. Summer session. Special rate. Ivy 3707-J. 455 Courtland. 51-20-6

WANTED—Young lady to teach young man to dance. State terms and give phone number in answer. Address S., care Georgian. 61-26-6

SEXOID—A marvelous cure for weakness in men, restores lost powers; price $1; money refunded if it fails. Dr. T. Pierce, San Francisco, Cal. 32-23-6

SAVE MONEY NOW on Furniture at HIGH'S.

MATERNITY SANITARIUM—Private, refined, home-like. Limited number of patients cared for. Home provided for infants. Mrs. M. T. Mitchell, 26 Windsor Street. 11-9-57

NOTICE TO STOCKHOLDERS—Important information will be furnished Winona Gold-Copper Mining Company's stockholders by addressing Box 75, Little Rock, Ark. 44-20-6

SERIOUS RESULTS come from trusses improperly fitted. John B. Daniel, at 34 Wall Street, has an expert fitter and it will cost you no more to have him fit you, and it means insurance. 6-24-19

PARASOLS MADE to match your own costume, of your own goods. 50c to $2.00. The fad of day.
TAYLOR UMBRELLA COMPANY,
116½ Whitehall Street. 6-17-36

OLD HATS MADE NEW.
LADIES' and gents' Panama, straw, soft and stiff felt hats cleaned and reblocked. Best work, late styles. Mail orders solicited. Acme Hatters, 20 East Hunter Street. 6-11-1

HAT SALE—Trimmed and untrimmed hats at half price. White shapes, 98c; outing hats, 98c; panamas, $2.98. Remodeling hats our specialty, $1.50. Panamas cleaned. Mrs. C. H. Smith, 115 Peachtree Street, next to Candler Building. 82-22-6

TREMAINE.
The Mystic
Permanently Located in Atlanta.
125 WEST PEACHTREE STREET.
Hours, 10 to 7. Closed on Fridays.
Develops the secret power of control. Your greatest wish can positively be realized. Every case guaranteed. If you are in need of TRUE help and advice, this IS the man. 30-23-6

TO LADIES ONLY—If your health is bad (you know what I mean) and you want the quickest relief possible, try our complete home-made treatment; Lo-caline, Lady Pills and Posture treatment, which for ten years has given best results and perfect satisfaction to suffering women, because it meets all forms of the disease. For full information and free sample, address Mrs. J. M. Turner & Co., Box 295, Monroe, Ga. 35-23-6

MUSICAL INSTRUCTIONS.

ATLANTA'S Leading Violin School. Summer rates. Write for prospectus. Erwin Mueller, German Violinist. 419 Wesley Memorial Bldg. 6-17-48

YOU ARE looking for a position, aren't you, or you would not be reading these ads? Perhaps the position you are looking for is not to be found advertised today. Then why not spend a few cents advertising for a position in the "Situation Wanted" columns of this paper tomorrow? There is no need of your walking around in the hot sun or rain, letting your brain go to rust as well as worrying yourself sick looking for a good position when a "Situation Wanted" ad in The Georgian will do the searching for you. An ad in this paper will cost you only a few cents to run several times and relieve your mind of a heavy load. Try it and see.

HELP WANTED—MALE.

WANTED—A few colored men to learn the automobile business. Apply 1018 Century Building. 116-22-6

WANTED—Instructor of physical culture to give lessons to 3-year-old child. Phone West 1235-J. 58-26-6

PULLMAN porters wanted; give references. For information write P. O. Box 804, Atlanta, Ga. 5-4-31

WANTED—An experienced truck driver at once. Morrow Transfer Company, 122 Elliott Street. 6-26-57

WANTED—Good soda dispenser; give references, experience and salary expected. Address M. I., care Georgian, Box 434. 6-24-40

RAILWAY MAIL CLERKS wanted; $75 month to commence. Write immediately. Franklin Institute, Dept. 49-E, Rochester, N. Y. 30-14-6

MEN—My illustrated catalogue explains how I teach the barber trade in few weeks, mailed free. Write Moler College, 38 Luckie Street. 29-21-6

WANTED—Young man to take half interest in good paying business; will pay $85 monthly. Experience unnecessary. Address Box 539, care Georgian. 33-25-6

CONTINUED IN NEXT COLUMN.

HELP WANTED—MALE.

YES, shave 10c, hair cut 15c, massage 15c, at 41 Marietta Street, 4 E. Mitchell, 115 Edgewood Avenue, 99 Whitehall, 52 Ivy. Best white workmen. Clean linen. Baths 15c. 6-21-5

WANTED—Six first-class men with real estate experience, four inexperienced men, at once. Good salary to right men. L. P. Bottenfield, 1021 Empire Building. See Mr. Lynch and Mr. Bell, sales managers. 6-6-206

WANTED—Collector; $12 per week as collector and $2,000 good security for the use of $1,000 for a year plus interest; repayments to be made weekly if desired. Address A. C., Box 2, care Georgian. 6-25-34

HILBURN HOTEL.
10 AND 12 WALTON ST.,
FOR gentlemen only; center of city, near new postoffice; rate 50c, 75c and $1.00. 5-31-10

DRAUGHON'S Business College, Atlanta. Enter any time; catalog free. SUMMER RATES. 6-8-44

STENO-BOOKKEEPER—Young man who is an efficient, experienced stenographer. Must write good business hand and be familiar with accounting and commercial work. Address with references, WHOLESALE DRY GOODS HOUSE, P. O. Box 1575, City. 6-25-8

WANTED FOR U. S. ARMY: Able-bodied unmarried men between ages of 18 and 35; citizens of United States, of good character and temperate habits, who can speak, read and write the English language. For information apply to Recruiting Officer, Peachtree and Forsyth Streets, Atlanta, or 411 Cherry St., Macon, Ga. 4-1-1

YES, Prof. G. O Branning teaches the barber trade. (It's easy.) We teach in half the time of other colleges. Complete course and positions in our shops only $30. Why pay more? Thousands of our graduates running shops or making good wages. Good wages while learning. Atlanta Barber College, 10 East Mitchell Street.

GOOD WAGES—Plenty of Work—No Trouble. Go North for the Summer Good men wanted in all branches of our business; laborers, handy machine men, molders, helpers, rammers, coremakers and chippers.
Able-bodied men can become skilled chippers and coremakers in less than thirty days, and make more than $3 per day.
COMMONWEALTH STEEL CO.,
GRANITE CITY, ILL.
5c Fare from St. Louis, Mo. 4-30-36

HELP WANTED—FEMALE.

GOOD wages to a first class cook. Phone Decatur 628. 6-26-31

WANTED an experienced cook at once. Call Ivy 7487. 6-24-1

WANTED—A first-class cook at once. Apply at 158 Highland Ave. 6-26-55

WANTED—A very fine cook. References required. 707 Piedmont Avenue. Ivy 437. 6-26-6

WOMAN to cook; must room on lot; also a maid. Apply 27 West Sixteenth Street. 6-26-25

COLORED girl wanted for general house work. 240 Courtland Street, Apartment 3. 6-26-45

WANTED—A reliable woman cook for small family. References required. Apply 243 Ponce DeLeon Avenue. 33-25-6

WOMEN—Get Government jobs. List of positions available free. Franklin Institute, Dept. 603-E, Rochester, N. Y. 81-22-6

YOUNG lady typist. Give age, salary expected and machine used. Address Mann, Postoffice Box 557, Atlanta. 6-24-23

WANTED—Unincumbered woman to live with family; general house work; good home; good pay. Mrs. Adams, 480 Woodward Avenue, City. 34-24-6

SAVE MONEY NOW on Furniture at HIGH'S.

GIRLS LEARN MILLINERY; best trade on earth for women; pay $60 to $100 a month. Write Ideal School of Millinery, 100½ Whitehall St. 3-29-41

COOK WANTED—Good, reliable, experienced woman cook wanted. Apply 231 Juniper Street, near Eighth Street. 50-26-6

R U NERVOUS, TIRED, BRAIN-FAGGED? Nervite, the great nerve tissue food, quiets, vitalizes, stimulates you. Get a 25c package from Amo House, Box 363, Atlanta, Ga. 5-3-6

EARN $8 weekly at home during spare time mailing circulars. For particulars send 10c silver which we return when you begin work. Droste Company, 474-B 35 Trumbull Avenue, Detroit, Mich. 6-18-90

WANTED—Lady bookkeeper with some experience in general office work. Compensation satisfactory. Must live in city with parents. Apply in own handwriting. Address Woodrow, Box 1, care Georgian. 57-26-6

AUCTION SALES.

CENTRAL AUCTION COMPANY, 12 East Mitchell Street, buys and sells everything. Regular auction Tuesday and Friday. Bell phones Main 2424.

HELP WANTED—MALE AND FEMALE.

CRICHTON-SHUMAKER
Established 1868
Business College
THE LEADING
Business Training School in the South.
INDIVIDUAL INSTRUCTION
BY THE PROPRIETORS IN PERSON.
CATALOGUE FREE.
KISER BUILDING ATLANTA.

WANTED,
Cotton Mill Help
ALL KINDS.
High Wages.
Fulton Bag & Cotton Mills,
Atlanta, Ga.
6-17-7

WANTED—Man or woman to take entire charge of kitchen and pantry in hotel of 35 rooms. Must be good cook, competent to manage help, very economical and willing to work, Experience in hotel or cafe preferred. State age, experience and salary expected. Address Owner, Box 444, care Georgian. 6-24-22

TEACHERS WANTED.

WRITE for record of our eight years' work. High class patronage. Efficient service. Foster's Teachers' Agency, Atlanta, Ga. 64-3-4

South Atlantic Teachers' Agency
1125 Atlanta National Bank Bldg.
SPECIAL registration. Direct calls coming fast. 6-26-28

ATTENTION FIRST GRADE TEACHERS—We need four first grade teachers at $50 per month, one at $55, one at $60 and one at $65. Other grades $40 to $55. Address Dept. R-3, Interstate Teachers' Bureau, Rhodes Bldg., Atlanta, Ga. 6-26-3

AGENTS & SALESMEN WANTED.

WANTED, CITY SALESMEN—The New Home Sewing Machine Company, 10 Trust Company of Georgia Building. 6-25-55

AGENTS—Big money selling emblem watch fobs; all lodges; oxidized silver; best out; name and address stamped on free; sample 25c. Evans & Co., Thomson, Ga. 36-22-6

SITUATIONS WANTED—MALE.

GENERAL HOUSE CLEANING. J. H. Davis, 51 Williams Street. 30-25-6

WANTED—Position by experienced carpenter as foreman. Address Carpenter, 282 Whitehall Street, or Box 526 care Georgian. 40-26-6

WANTED—Position in factory keeping up power and machinery in factory, or erecting. Address E. D., 82 Lake Avenue, Atlanta, Ga. 44-25-6

EXPERIENCED registered pharmacist desires position. Address Phenol, Box 875, care Georgian. 79-22-6

WANTED—Situation as cotton buyer and shipper; twenty-five years' experience; highest references. John T. Hammond, Cuthbert, Ga. 80-22-6

WANTED—Position as salesman or any inside work; reference; a trial; have had all kinds of experience as salesman. Answer "Yes," care Georgian, Box 890. 43-24-6

FIRST CLASS gardener—Scotchman—desires permanent situation in Atlanta, September. All round handy man. Never idle. Apply Scot, 804, Georgian. 60-26-6

YOUNG MAN of long experience in general office work, handling correspondence and selling, wishes responsible position. Address B. A. J., care Georgian. 36-25-6

A-1 ALL-ROUND combination colored chauffeur wants position; in private home preferred; of course he is the best by test. Address J. J. J., Box 1, care Georgian. 37-24-6

PRINTER—Good job, ad and make-up, familiar with high grade work; open for position anywhere. Printer, 807 care Georgian. 62-26-6

EXPERT steno-secretary, with long and varied experience, able to handle own mail and do general office work, wishes first-class position. Address H. A. H., care Georgian. 35-26-6

A-1 BOOKKEEPER and general office man wants position at once; sickness reason for being unemployed. Anything reasonable will be accepted. Address W. H., Box 150, care American. 33-26-6

MR. BUSINESS MAN! Attention—First class salesman and expert collector would like to make connection with responsible firm; want to settle in Atlanta. Best of references as to character and ability. I am the man you want. Address Capable, Box 800, care Georgian. 48-26-6

COLLEGE BOY of 19 desires work at once. Can use typewriter and adding machine. Will begin at small salary if position is permanent and chance of promotion. Address R. W. S., Box 802, care Georgian. 55-26-6

SITUATIONS WANTED—FEMALE.

COLORED woman, competent dressmaker, wants work by day or week. Call Main 4050. 42-24-6

EXPERIENCED colored nurse would like maternity cases or care of invalid. Address 230 Martin Street. 31-24-6

WANTED—Position by expert young lady bookkeeper. Best of references. Address Miss X., care Georgian. 36-19-6

EFFICIENT lady stenographer, rapid and accurate, desires a permanent or temporary position. E. L. M., Box 207, care Georgian. 34-26-6

WIDOW, 22 and refined, would like situation in widower's home as housekeeper or governess. Address Fredda Mae, care Georgian. 42-25-6

TEACHER'S POSITION WANTED—By Normal School graduate, one year's experience; second to fifth grades preferred. For reference address D, Box 6, Conyers, Ga. 40-24-6

POSITION wanted at once by two competent colored women as maid, nurse or laundry on yard; well experienced in either; laundry on yard preferred. Address 191 Murray Ave., South Atlanta. 52-26-6

THE ASSOCIATED CHARITIES is interested in finding temporary work for young woman who wishes to keep nine months old baby with her. She is a woman of good character, is well and capable. Phone Main 4260. 28-26-6

WANTED—A position by a young Swiss lady as governess for a six-year-old child or to assist an elderly lady; speaks German, French and English. Address B. N., 114½ Central Avenue. 38-26-6

WANTED—Cases to nurse by experienced sick nurse. Maternity a specialty. Best of references. Rasonable rates. Ivy 7304-J or West 1054. 6-21-44

SITUATIONS WANTED—MALE AND FEMALE.

GERMAN couple want positions; woman good cook and man good butler and houseworker. Can furnish best references. Address Couple, Box 885, care Georgian. 31-23-6

SITUATION WANTED by couple, German, without children; first-class yard man and experienced truck gardener and dairyman; wife best cook; best references. Address J. Havell, Route 1, Smyrna, Ga. 30-21-6

DRESSMAKING — DRESSMAKERS

DRESSMAKING all kinds; satisfaction guaranteed; summer prices; 68 Currier Street. 6-25-5

WANTED—Sewing by day, $1.25 per day; good on fine dresses. Will make wash dresses for $1. Dressmaker, 374 East Hunter. 33-24-6

FOR EXCHANGE—MISCELLANEOUS.

WANTED—To exchange nice room and board for diamond, motorcycle, typewriter or piano. Address Box 216, care Georgian. 5-16-46

THIS VERY MINUTE the opportunity you've long sought awaits you in the Want Ad pages of Hearst's Sunday American and Atlanta Georgian. Not an issue is printed that does not contain the cream of desirable positions, excellent boarding and rooming places, fine business opportunities, real estate bargains and other things. Whatever your desire, you'll find a way to gratify it in Hearst's Sunday American and Atlanta Georgian Want Ad pages.

AUCTION SALES.

AT AUCTION.
A FINE CONSIGNMENT OF FURNITURE FROM STORAGE, FORMERLY OF A PEACHTREE HOME, CONSISTING OF SOLID MAHOGANY AND QUARTERED OAK BED ROOM FURNITURE, BRASS BEDS, LEATHER COUCH, 54-INCH TOP DINING TABLE, BRASS FIXTURES, FINE LOT OF PICTURES, STATUARY, OFFICE FURNITURE, PARLOR AND LIBRARY FURNITURE, DRAPERIES, BODY BRUSSELS CARPETS, CHINA UTENSILS, BRIC-A-BRAC, ETC., FRIDAY, JULY 27, AT 12 EAST MITCHELL STREET.

Commencing at 10 a. m., Friday, we will offer to the highest bidder one of the finest consignments of household furniture ever offered at auction. These goods are from storage, but formerly of a Peachtree Street home.

This includes solid mahogany dresser and washstand, costing $150; quartered oak shaving stand, genuine leather couch, brass beds, solid mahogany parlor and library furniture, which consists of table, chairs and settees; toilet sets, brass costumers, heavy oak library rockers, upholstered in genuine leather; large center table, fine lot of brass electric fixtures for the dining room, parlor and bed rooms; elegant lot of pictures, several pieces of statuary, refrigerator, porcelain lined; window screens, porch furniture, Vernis-Martin iron beds, National springs, felt mattresses, feather pillows, bed spreads, draperies, electric fans, inlaid linoleum, bed room rockers, gas stove, three good solid mahogany bed room suits, costing $200; mahogany pedestals, clothes baskets, utensils, china, bric-a-brac, oak sideboard, office furniture; fine lot of body Brussels carpets, hall runners, lace curtains, quartered oak dining table, 54-inch top, and many other things too numerous to mention. It would take a whole page to enumerate these articles. These goods are in perfect condition and must be sold at this sale, as owner is leaving for Washington. Sale 10 a. m., Friday, June 27.

CENTRAL AUCTION COMPANY.
12 East Mitchell Street.

FOR SALE—MISCELLANEOUS.

BABY CARRIAGE for sale. Phone Ivy 39. 6-25-16

FOR SALE—Crockery and graniteware, 258 Decatur Street. 26-25-6

FOR SALE—Typewriter cheap. 415 Atlanta National Bank Building. 6-25-26

FOR SALE—Ticket to Jacksonville; limit 30th of June. Main 394-J. 6-26-27

FOR SALE—A cook stove; fine condition; also has hot water connections. Call mornings. Ivy 4995-J. 6-26-22

FOR SALE—Ticket from Atlanta to Jacksonville at half price; limited to Monday night. Apply Hotel Brittain. 53-26-6

FOUR ROOMS of household goods; also water heater and piano; reasonable. Main 5215-J. Address 571 South Pryor. 6-24-50

SAFES, FILES, cabinets, new and second hand. Gookin Bank and Office Equipment Company, 113-115 N. Pryor Street.

FOR SALE—One lot household furniture, including new Domestic sewing machine and gas stove; $15. 31 Forrest St. 54-26-6

FOR SALE—Complete camp outfit, two tents, oil stove, dishes, cooking utensils, bed clothes, etc. F. B. Barrett, care Georgian. 6-24-6

FOR SALE—Party leaving city will dispose of gas stove, refrigerator and other household articles. All in good condition. Ivy 820-J. 6-26-43

WANTED—To sell one hundred carloads of granite rubble for building or crusher. Write me for prices. J. W. Haygood, Lithonia, Ga. 27-25-6

MAHOGANY finished china closet and sideboard, bookcase, leather seat rocking chair, gas stove, small table and sideboard. Phone Ivy 1396-J. 6-24-13

SAVE MONEY NOW on Furniture at HIGH'S.

WE RENT good pianos $3 per month up. We sell good pianos $5 per month up. R. P. BECHT COMPANY,
107-108-109 Temple Court Building, Main 667. 2-19-26

SECOND-HAND SAFES—All sizes, home safes $15.00; Hall's bank and fireproof safes, vault doors, etc. C. J. Daniel, 416 Fourth National Bank Building. 9-7-33

FOR SALE—One 220-account new McCaskey register; also pair of computing scales for sale cheap. Cash or terms. 8 Dixon Place or Main 3811. Call for Peavy. 6-26-47

BANKRUPTCY blanks, $1.50 per set. Warranty deeds, bonds for title. Mortgages, contracts. Stock certificates and bonds. Bennett's, 25 S. Broad. 201-20-13

ONE 8-foot plateglass mahogany counter showcase; three tables, one large revolving postcard rack, five Humphrey gas arcs, one cash register, one wall mirror. Apply 97 Peachtree. 50-24-6

AT HALF COST.
WILL SELL all my household furniture for less than half cost by the 1st. Mrs. F. L. Webb, 227 Courtland St. Ivy 2654-L. 6-25-18

DIAMOND FOR SALE.
BEAUTIFUL diamond for sale, or will exchange for land, stocks; will sell it on time, with good terms. "Diamond," Box 801, care Georgian. 46-26-6

$600 KNABE upright mahogany piano for $300 cash. Can be seen between 12 and 1 p. m., and after 5:30 p. m. No piano house scheme, but individual owner, who needs cash badly. Address Owner, P. O. Box 150, Atlanta, Ga. A chance for any one who knows what a Knabe piano really is. 6-14-10

AUTOMATIC REFRIGERATOR
Pays for itself in ice-saving.
$17.50 to $75.00.
C. H. MASON,
6-8 WEST MITCHELL STREET.

AUTOMOBILES AND SUPPLIES.

TRAVIS & JONES,
AUTOMOBILE REPAIRING.
Ivy 4832. 26 James Street. 3-1-54

A BRAND NEW FORD touring car at a bargain price; used fifteen days. Call 2854 Main, or come to 308 Peters Bldg. 6-26-40

MODEL 10 Buick roadster; electric lights, top; good running order; cheap. Can be seen at Auto Supply Co., 236 Peachtree. 6-25-36

FOR SALE—Model 10 Buick Roadster, electric light, top, good running order, cheap; can be seen Auto Supply Co., 236 Peachtree. 6-24-5

FOR SALE—One Whiting 1511 model roadster, one Buick 35, 1912 model. Stowers Auto Garage Company, 34 and 36 Auburn Avenue. 6-2-203

CLASSY Overland Roadster for sale or exchange for unincumbered real estate. E. L. Awtry, junction Marietta and Walton Streets, 883 Atlanta phone. 27-24-6

FIVE-PASSENGER touring car; in first class condition; new tires. Will exchange for anything of equal value. Address Trader, Box 206, care Georgian. 6-25-9

AUTOMOBILE—Have large, level lot near East Lake to exchange for good automobile; roadster preferred. James H. Reynolds, 1520 Candler Bldg. Ivy 5213. 6-14-44

ATLANTA RADIATOR CO.
REPAIRING and manufacturing. Lamp and fender work. 72 Ivy Street. Atlanta phone 3816. 3-10-12

DOBBS TIRE REPAIR CO.
WE REPAIR AND SELL ALL MAKES OF TIRES AND TUBES. 226 PEACHTREE STREET. PHONE IVY 5646. 4-1-3

WINDSHIELDS,
RADIATORS, lamps, fenders, repaired as good as new. Manufacturers all kinds sheet metal work. Warlick Sheet Metal Company, 243 Edgewood. 3-4-64

WE HAVE several Flanders chassis and will build body and paint car to your order. Bargain prices. Don't buy any second-hand car until you see us. NORTH PRYOR GARAGE, NORTH PRYOR PLACE. 4-2-28

CAMP MACHINE SHOP
275 Marietta Street
METAL WELDING AND MACHINE WORK.
6-15-3

BARGAIN—40-horsepower 1911 model five-passenger touring car, with fore-door body, fully equipped with windshield, new top, electric lights, etc. Car has been thoroughly overhauled and painted and is in first-class condition. Apply at North Pryor Garage or Osgood-Turner Auto Repair Company, 45 Auburn Avenue. Phone Ivy 6210. 6-22-94

OVERLAND.
TWO five-passenger foredoor Overland touring cars; latest models; excellent condition; special price for quick sale $500 EACH.
Buick Motor Company, Atlanta Branch. 6-25-24

SAVE your auto and motorcycle tires by using Auto Puncture Cure. Seals valve leaks and all punctures up to 20-penny spikes automatically at once; preserves the rubber; prevents tube from sticking to casing; saves 35% of tire expense, 50% tire trouble and 40% of your

Advertise and the World Will Trade With You. Don't and 'Twill Leave You Alone

Poultry, Pet and Live Stock

Is Poultry Culture And Egg Production Affected by Climate?

Also Question Answered From Raiser Who Has Had Little Chicks to Die Shortly After Hatching.

Edited by Judge F. J. Marshall.

A subscriber to one of the Northern poultry papers asks if poultry culture and egg production could not be made more profitable in a warm climate like Georgia or Florida than a cold one. The editor answers with a big NO. We believe this editor is surely mistaken. And we think we understand why he makes this assertion that he does.

He has evidently concluded because the South does not produce eggs in proportion to its area that the hens do not do their duty.

While the truth of the matter is that in this genial Southern climate our hens can be made to do duty a greater part of the year than in the cold and frozen North and these eggs can be produced at less cost per dozen on an average for the reason that the hens do not have to be housed in expensive houses, and it takes much less food to keep the body in a normal laying condition than it does when it is so cold.

The hens can be out of doors and in the natural sunshine and warmth so conducive to health and egg production. The reason the South is so far behind in the matter of egg production in proportion to her area and population is that hundreds of farmers scarcely raise enough chickens and eggs to supply their own tables, to say nothing of supplying the markets. Of course there are a few limited sections of the South where they make a great business of shipping chickens and eggs to the Eastern markets, but this area is but a small part of the whole South.

But in the East and North the chicken market business has been one of the leading means of a livelihood for small farmers for generations, to say nothing of the immense plants making a specialty of eggs and broilers. We believe it is an accepted fact that warm air and sunshine are the strong factors for egg production, consequently any one who has become at all familiar with the average winters of the Gulf States knows that the natural conditions are ideal for this purpose, but, of course, to make a success at the business even under these most favorable conditions everything that nature affords must be made the most of.

Making the effort that must necessarily be made in the colder States of the North, I see no reason why we should not as a people take the very front ranks in the business. But these favorable natural conditions seem to have had the tendency to make us careless as a class in all classes of agricultural pursuits.

Judge Marshall: Can you tell me what causes my little chicks to die? When they are first hatched off they are as well as they can be, looks like, and seem to do well until they are eight or ten days old. Then they begin to droop and get weak and are soon all dead. They don't have bowel trouble. I have cut several of them open after they died to see if I could find anything that I thought would cause them to die. The gall looked like it was larger than it ought to be. And some of them had turned dark green around the gall. I took out one gall to-day without bursting it, so I could tell you about the size it was and see if you thought it was too large. I laid it on the paper and marked around it with a pencil as close as I could to give you a better idea of the size of it. Now, if you can give me a remedy for the trouble I will thank you very much.

MRS. L. F. B.

Plain Dealing, La.

Answer: The trouble with your chicks is one of two or three things, or, perhaps, a combination of them. It looks a good deal like what we call general debility as the result of the too close inbreeding of the parent stock for generations back. Just letting the same roosters, old and young, that you happen to raise year after year run with your hens. Such a course will eventually put you in such a position that you will hardly be able to raise any young stock and particularly a little late in the season. The eggs will not only not hatch well, but will give you chicks that will live but a short time for a simple lack of vitality to even make a start in life. There is just such trouble upon hundreds of farms throughout the country. Is it any wonder that farmers are heard to complain that it is hard work to raise any chickens and that chicken raising does not pay? It is just that lack of interest to induce him to make good healthy crosses such as he would, think he was obliged to make in his cattle or hog breeding to insure health. Then there is the trouble that is a kin to the other and that is hatching from eggs late in the season laid by hens that have been laying almost constantly since early winter time without a rest. Such hens have become quite low in vitality and very naturally their eggs will throw chicks with but little stamina for the race of life and are ready to keel over at the first round.

Then we have the mites that are always with us or rather with our hens unless we make a vigorous protest and assert our rights early in the season. When they are numerous they will not let a lot of young chicks get much of a start in life until they will snuff it out. Look out for them at all events. I am pretty sure that one if not more of these things I have mentioned is your trouble, but you will have to be the judge.

Bantams.

FOR SALE—Seabrights and Red Pyle game bantams. These are prize winners, Atlanta, December, 1912. H. H. Stroud, 23 Haygood Ave. Main 2805. 6-26-51

Eggs—All Varieties.

THE EGGS of different varieties of fowls will be found classified under their respective breeds in the future, instead of under the classification of "Eggs."

Leghorns.

1,000 GRAND White Leghorns; breeders; of our celebrated "Model" strain; in perfect health; pure white, and heavy layers; must have room; sacrifice price, $1 each. Order to-day. Model Poultry Farm, "The Farm of Quality," Box G, Colbert, Ga. 6-17-29

Plymouth Rocks.

PEN Partridge Rocks, the coming variety, cost $25 from Noftzger, originator. Sell for $15 as am leaving Atlanta. Address P., Georgian, Box 515. 6-25-2

Poultry—All Varieties.

HOW to grow alfalfa and become rich; booklet telling how easily it can be done for a 2c stamp. Loring Brown, Box G, Smyrna, Ga. 6-26-17

FREE RANGE DUCK AND POULTRY FARM, Chamblee, Ga. Large stock of White Runners, Leghorns and Rhode Island Reds, enables us to ship fresh eggs, strong and fertile. Write for prices on stock and eggs if you want a bargain. 1-21-13

Pigeons.

WANTED—FRESH SQUABS weekly from breeders. John E. Gay, Atlanta. 35-24-6

FOUND—If you lose anything and will advertise it in Hearst's Sunday American and Atlanta Georgian you will surely recover it if it is found by an honest person. A three-time ad seldom fails. Remarkable recoveries are brought about every day through the Lost and Found column.

Poultry, Plants and Seeds.

H. G. HASTINGS & CO.

OUR NORTH SIDE AND INMAN PARK DELIVERIES LEAVE THE STORE AT 9:30; SOUTH SIDE AND WEST END AT 2 P. M. GOODS ORDERED BEFORE THESE HOURS WILL BE DELIVERED SAME DAY.

CHICKENS need more care and attention the next two or three months than any other time during the year. It is perfectly natural for chickens to have lice and mites, and unless you look after them they will multiply in such quantities as to prove profitable. The little chicks will not reach the growth they should and the hens will not lay if they are covered with these pests. We have ties that you can not expect your flock remedies that will positively get rid of them and the cost is very little. For 35c you can get a can of either Lee's, Conkey's or Pratt's Lice Liquid and we will guarantee either of these preparations to give entire satisfaction.

WE have just gotten in a lot of nice, fresh, clean Red Comb Feed. The price for scratch and mash is $2.25 per 100 pounds.

WE are offering Baby Chick Feed at $2.15 per 100 pounds for the next few days. You know the regular price is $2.50 per 100 pounds. Better take advantage of this.

Dogs.

FOR SALE—Toy French poodle; fine stock. Phone Ivy 4304-J. 6-25-31

FOX TERRIER PUP for sale. 436 Washington St. Phone Main 5061-J. 6-25-43

FOR SALE—Shepherd dog, one year old, weighs 50 pounds; extra fine; well trained. Atlanta Phone 1131. 6-26-29

Horses, Mules, Vehicles, Etc.

FOR SALE—One dray wagon, horse and harness. Apply 375 Edgewood Avenue. Ivy 3016. 6-26-53

FOR SALE—Surrey, horse and harness, also double Brewster victoria; bargain. Apply Juniper, Apartment No. 1, 110 East Seventh Street. 30-26-6

WANTED—MISCELLANEOUS.

WANTED—Small gas stove; must be a bargain. Phone Ivy 967-L. 6-26-30

I BUY MEN'S old clothes and shoes. Drop a card. I. Bock, 177 Gilmer St.

WANTED—Old feather beds; feathers cleaned, mattresses renovated. Main 4840, Atlanta 1476. 6-25-37

WANTED—To buy second-hand five-passenger automobile. Call Ivy 6207, or write H. A. D., 46½ Auburn Avenue, Room 10. 6-25-57

WANTED—To buy one second-hand gasoline two or three-horsepower engine. Must be a bargain. State condition and price. J. R. Cole & Co., Sharpsburg, Ga. 6-26-59

WANTED—Good second-hand upright piano by young lady with good position; small cash payment, easy terms. Address "Flora," Box 7, care Georgian. 28-24-6

SAVE MONEY NOW on Furniture at HIGH'S.

MEDICAL.

DROPSY CURED—Relieves shortness of breath in 36 to 48 hours. Reduces swelling in fifteen to twenty days. Colon Dropsy Remedy Company, 408 Austell Building, Atlanta, Ga. 5-25-11

DR. EDMONDSON'S Tansy, Pennyroyal and Cotton Root Pills, a safe and reliable treatment for painful and suppressed menstruation, irregularities and similar obstructions. Trial box by mail, 50c. Frank Edmondson & Bro., manufacturing chemists, 11 North Broad St., Atlanta.

PURCHASE MONEY NOTES.

PURCHASE money notes for sale. I have $2,000 gilt-edge second mortgage notes that I would sell at a liberal discount, payable $40 a month. James H. Reynolds, 1520 Candler Bldg. Ivy 5213. 6-14-43

THE ATLANTA GEORGIAN

Published by The Georgian Company, 101 East Alabama St., Atlanta, Georgia.

Entered at Atlanta postoffice as second-class matter.

Subscriptions Payable in Advance.

One year,	mail, postage prepaid,	$5.00
Six months,	mail, postage prepaid,	2.60
Three mos.,	mail, postage prepaid,	1.25
One month,	mail, postage prepaid,	.45

Subscriptions Payable in Advance.

Delivered by carrier, one year	$5.20
Delivered by carrier, six months	2.60
Delivered by carrier, three months	1.30
Delivered by carrier, one month	.45
Delivered by carrier in Atlanta and other cities, one week	.10

ARE YOU LOOKING for competent help? The "Situations Wanted" columns of Hearst's Sunday American and Atlanta Georgian are brimful of life in every line of business in each issue.

BUSINESS GUIDE

Auction Sales of Furniture and Household Goods.

CENTRAL AUCTION COMPANY, 12 East Mitchell Street, buys and sells everything; regular auction Tuesday and Friday. Bell phone Main 2424. 10-3-41

Banks.

AMERICAN NATIONAL BANK. Corner Alabama and Broad Streets. CAPITAL AND SURPLUS $1,000,000.

Barber Shops.

15c HAIR CUTS 15c AT NO. 3 VIADUCT PLACE. 6-17-35

Baseball Score.

PLAY Baseball scores given by innings at 77 Peachtree Street. You will find the standing of all the leagues. BALL

Bicycles.

FOR BICYCLES and supplies, see D. Alexander, 54 N. Pryor. Main 3116. Repair Work a Specialty. 3-27-51

Blacksmithing.

STRUCTURAL STEEL AND IRON WORK.

WE make all kinds of metal windows and doors, also window gratings and hangers of all kinds. Anderson Bros. & Rich, 372 Edgewood Avenue. 4-2-7

Builders.

LET US BUILD you a home. Will buy you a lot or pay off your lot. Terms to suit. 400 Temple Court. Main 4189. 4-15-16

Carpenter and Builder.

FLY—SCREENS—FLY

COME see our roll-away screen, our roller-bearing screen, our sliding screen; none better. It will pay you to see our goods and get prices. 217 Kiser Bldg. Main 1319. Porter Screen Company. J. J. Crawford, Agent. 6-12-13

ALL KINDS OF REPAIR WORK. D. M. WHEELER. 19 South Forsyth St. Phone M. 4186. Atlanta 1547. 12-31-16

Carpets and Rugs Cleaned.

ATLANTA STEAM CARPET CLEANING COMPANY (INC.), 27 West Alexander Street. Phone Ivy 4186. Moist and dry cleaning. Rugs woven from your old carpets and rags. Porch shades made to order. 5-27-8

Cash Registers.

NATIONAL CASH REGISTERS.

60 NORTH BROAD ST., ATLANTA.

Coal, Coke and Wood.

S. M. TRUITT & SONS, for dry wood and best coal. 1-31-21

Dentist.

BEST WORK

Crowns (22 k.) $3.00
Bridge work $3.00
Full set teeth $3.00
Filling 50c

R. R. fare allowed 25 miles. All work guaranteed 20 years.

Eastern Painless Dentists
3814 Peachtree St., Near Walton.
4-2-31

Ear, Nose, Throat and Lung Trouble.

DR. GEORGE BROWN, Diseases of the Ear, Nose, Throat and Lungs, 312-14 Austell Bldg. I have the only compound oxygen plant ever brought South and make this gas daily. Weak, nervous, anaemic and pale people are invited to call. 4-6-13

Engineering and Machine Designing.

G. V. PLANT, M. E.

I DEVELOP YOUR INVENTION. Dixie Pattern and Machine Works, 262 West North Avenue. Main 2829. 4-5-17

Fly Screens.

PRICE & THOMAS—FLY SCREENS.
PRICE & THOMAS—FLY SCREENS.
PRICE & THOMAS—FLY SCREENS.
PRICE & THOMAS—FLY SCREENS.
62 N. Pryor. Phone Bell Ivy 4203. 6-14-40

FLY SCREENS. FLY SCREENS, FLY SCREENS—Wood fly screens, metal fly screens, hardwood doors, Venetian blinds, metal weather strips furnished anywhere in the South. Write or phone W. R. Callaway, manager, 1403 Fourth National Bank Building, Atlanta, Ga. Main 5310.

Fly Screens Made to Order.
OAKLAND CITY REPAIR WORKS. Carpenter and cabinet work a specialty. Call West 242-L. Atlanta 528. C. F. Dickey, Mgr. 5-1-37

FLY SCREENS.

METAL AND WOOD FRAMES, portable garages. W. J. Baker Company. Bell phone Ivy 926. No. 811 Empire Life Bldg., Atlanta, Ga. 5-1-4

Furniture.

R. F. Jordan Furniture Co., 144-6 Auburn Ave. Bell Phone Ivy 4467; Atlanta Phone 1800. Old goods taken in part payment on new. 6-14-41

SAVE MONEY NOW on Furniture at HIGH'S.

T. C. FURNITURE CO. Cash or easy payments. 415 Marietta, Phone Atlanta 1797. 4-8-12

Hairdressing.

LADIES.

WHY WEAR hair that does not match, when you can have it dyed to match any shade? We have real natural shades in stock. If your switch is not full enough, can make it over and have any amount added at a reasonable price, at

THE S. A. CLAYTON CO., 36½ WHITEHALL ST., SUCCESSORS TO CLAYTON & ZAHN. M. 1769. 6-11-27

Hat Cleaning.

STRAW HATS, 25c; Soft Hats cleaned and blocked, 35c. George's Hat Cleaning and Shoe Shine Parlor, 3½ E. Alabama Street. 4-10-11

ARE YOU LOOKING for competent help? The "Situations Wanted" columns of Hearst's Sunday American and Atlanta Georgian are brimful of life in every line of business in each issue.

Jewelry.

WATCHES, Diamonds, Jewelry, Eye Glasses, Spectacles sold on the "divided payment" plan to reliable persons.

BANTA-COLE CO.
5 SOUTH BROAD STREET. 6-26-3

Lace Curtains.

WORK called for and delivered; satisfaction guaranteed; prices, 25c to 50c per pair. Call Atlanta phone 2641. 6-2-13

Lighting Fixtures.

ELECTRIC and gas fixtures; all new styles; lowest prices. Queen Mantel and Tile Company, 56 West Mitchell Street. Phone Main 681. 1-16-16

Lime, Concrete, Roofing, Stone.

LADD LIME AND STONE COMPANY. Lime, concrete and roofing stone. 915 3d Nat. Bank Bldg. 2-3-50

Machine Works.

CAMP MACHINE SHOP
275 Marietta Street
METAL WELDING AND MACHINE WORK.
6-15-4

Mattress Renovating.

SANITARY MATTRESS RENOVATING—Factory new and up-to-date; moderate prices; give us a trial. Jackson & Orr Company, Means Street and W. & A. R. R. Both phones. 3-20-14

New Rubber Tires.

NEW RUBBER TIRES put on your baby carriage. Repaired, repainted and re-covered. Phone Ivy 3076. Robert Mitchell, 229 Edgewood Ave. 2-13-9

Phenoline.

A DISINFECTANT, deodorant and germicide; destroys chicken mites and all kinds of insects. Phenoline Co., 106-A Edgewood Avenue. Main 2317, Atlanta 3038-A. 6-11-26

Painting and Tinting.

C. F. BINDER & SON,

MANUFACTURERS of high-grade paints, white lead and creosote stains. We make ready mixed paints to order. Corner LaFrance and Lowry Streets. Bell phone Ivy 5852-J, Atlanta, Ga. 5-27-3

PAINT! PAINT!
THE TRIPOD PAINT COMPANY, 37-9 Pryor Street.

BEST goods, prompt service. Phone us your orders. Phones Bell Main 4710, Atlanta 406. 7-1-12

EMERY CONSTRUCTION COMPANY. "Let us build you a house." "Or paint your old house." 318 Fourth National Bank. Main 1455. 4-29-26

Contract Painting and Wall Tinting.

J. A. JOHNSON, 397 W. Fair St., West 1288-J, for all kinds of painting and tinting. 6-22-137

Printing.

RYBERT & HOLLINGSWORTH

FOR ANY KIND of printing. We satisfy our customers. 10 Gilmer Street. Bell Main 4600. 5-17-3

Royal Typewriters For Rent.

ROYAL typewriters rented; one month, $2.75; three months for $7.00; special rates to students. Royal Typewriter Co., 46 North Pryor Street. Phone Main 3492. 4-25-17

Safe Cracksman.

Fire and burglar proof safes opened and repaired. C. C. Downes, 29½ Marietta Street. Phones M. 2146. Atlanta 4922. 4-5-11

Sand.

SAND.

SAND in any quantity and quality; prompt delivery. S. M. Truitt & Son. 1-13-32

Sewing Machines.

WE RENT new machines with complete set of attachments for $2 per month; also machines repaired; prompt delivery. Both phones 1893. Singer Sewing Machine Company, 79 Whitehall. 9-14-44

Shoe Repairing.

SHOES HALF-SOLED, SEWED, 50 CENTS.

At Gwinn's Shoe Shop, 6 Luckie Street. Opposite Piedmont Hotel. Both phones. 3-26-45

Signs.

SIGNS BROWN SIGN & PAINTING CO., 77½ Whitehall. M. 3780 3-18-33

KENT ON SIGNS signifies best quality. Kent Sign Co., 130½ Peachtree Street.

Furniture Upholstering.

Upholstering, Repairing and Refinishing Furniture.
W. L. LUNSFORD & CO. Satisfaction guaranteed. Main 5111, Atlanta 5950-F. 6-16-25

FURNITURE repaired, upholstering, refinishing neatly done. Work called for and delivered. Young K. Carson, 479 Marietta Street. Atlanta 3567. 6-7-29

Stove and Range Repairing.

STOVE DOCTOR.

STOVE, range and furnace repairing. 61 South Pryor Street. Bell Phone Main 1460. Atlanta phone 1410. 4-10-10

DAN, THE FIXER.

STOVES AND REFRIGERATOR REPAIRING.

We sell second-hand gas stoves. We sweep chimneys. 121 WHITEHALL STREET. Atlanta phone 2235. Bell phone M. 2699.

Trunks, Bags and Suitcases.

RETAILED AND REPAIRED. ROUNTREE'S, 77 WHITEHALL ST. PHONES: Bell M. 1576. Atlanta 1654.

Umbrellas.

UMBRELLAS

Buy from makers. $1.00 up, with detachable handles—kept in repair free. Taylor Umbrella Co. 116 1-2 Whitehall St. 4-23-3

Wood.

WOOD.

SOUTH GEORGIA mill cut-offs by the carload or any quantity you may want. They make fine kindling. S. M. Truitt & Son. 1-12-32

Store, Office and Bank Fixtures.

W. A. HORNE, President. JOHN C. CANDLER, Sec'y and Treas.
THE FIRM THAT WANTS YOUR BUSINESS.

HORNE-CANDLER COMPANY

DESKS, CHAIRS, FILING DEVICES, STORE, OFFICE AND BANK FIXTURES IN WOOD AND STEEL.
SEND US YOUR PLANS FOR ESTIMATE.
LOOSE LEAF GOODS AND OFFICE SUPPLIES.
CATALOGS ON REQUEST.
84 NORTH PRYOR STREET. PHONES: Ivy 1158, Atlanta 3066.

-:- THE GEORGIAN'S RENT BULLETIN -:-

Legislators' Accommodations

NICELY furnished room. 261 Whitehall Street. Main 5398. 6-22-98

COOL downstairs front room. 339 Courtland. Ivy 6964. 6-23-25

GOOD ROOM and board at 98 Capitol Avenue. Call Main 4413-J. 6-24-7

BRIGHT, clean, nicely furnished rooms, every convenience. 82 Spring Street. 6-17-4

CAN accommodate two with furnished room at 312 Oakland Avenue, Grant Park. 6-25-58

TWO nicely furnished rooms, second floor; room and board. 22 E. Harris. Ivy 5589-J. 6-22-112

NEATLY furnished rooms. Board within few steps. 210 Spring Street. Phone Ivy 3205-J. 6-20-3

THE FELTON—Best accommodations for about four legislators; close in. 107 Ivy Street. 6-25-20

TWO nicely furnished rooms, near Capitol; all conveniences. 232 Capitol Ave. Main 1592-J. 6-24-33

ELEGANTLY furnished room, private family; every convenience; gentlemen only Ivy 3486-J. 6-26-7

513 PEACHTREE STREET—I have large, pleasant rooms with board, bath and electric lights. 24-15-6

TWO nicely furnished rooms for housekeeping; also room for gentleman. 158 Washington Street. 6-24-18

FURNISHED rooms for rent; all modern conveniences. 244 South Pryor Street. Main 1957-J. 6-25-47

NICELY furnished room, all conveniences, $10 per month. Ivy 1647-L, 496 Piedmont Avenue. 6-26-2

SIX legislators can secure good meals at 35 Hayden Street. Close in. One block of Luckie Street. 6-26-11

COOL room; delightful board; in refined family; for two legislators. Ivy 5859-L. 12 West Pine. 6-26-22

THREE nicely furnished rooms; with best of board; all conveniences. 163 Courtland. Ivy 7057-J. 6-15-60

CAN ACCOMMODATE four legislators with rooms and meals. 98 Washington Street. Phone Main 5458. 6-23-9

NICE room adjoining bath; two beds. Every convenience. Gentlemen only. 61 E. Cain, Apartment 5. 6-25-12

LARGE, cool furnished bed room; all conveniences; for gentlemen. Main 2378-J. 112 Crew Street. 6-24-55

SEVERAL nicely furnished rooms for legislator and family; all conveniences. 1010 Peachtree. Ivy 6699. 6-24-36

THREE nicely furnished rooms, splendid location; all conveniences. 5 Krogg Street. Atlanta phone 1167. 6-22-88

NICELY furnished rooms with board for legislators; reasonable; close in. 184 Capitol Ave. Main 5178-L. 6-25-19

WITH private family, one nicely furnished room for two gentlemen. 342 North Jackson. Ivy 6970-J. 6-24-53

DELIGHTFUL single room, with or without board, in private home, near Georgian Terrace. Ivy 847-J. 6-20-23

NICELY furnished rooms, two blocks of Capitol. Prices reasonable. 101 Capitol Avenue. Main 2484-J. 6-25-15

LEGISLATORS can secure good home-like cooking and single room; near Capitol. 111 Washington. Main 5361-J. 6-24-16

TWO cool front rooms for three legislators or three other men. Near the Capitol. Meals if desired. Main 1592-J. 6-25-12

CAN ACCOMMODATE about ten legislators with nicely furnished rooms and board, near Capitol. 75 Washington. 6-15-7

CAN accommodate several legislators; nicely furnished rooms; excellent meals. 127 Capitol. Main 5172-J. 6-15-69

CAN accommodate two gentlemen with nicely furnished front bed room. Atlanta phone 2079. 349 Central Avenue. 6-25-30

CAN accommodate two legislators or two other gentlemen with furnished room. 93 Gordon Street. Call West 34-J. 39-24-6

CAN accommodate several legislators with nicely furnished rooms; excellent table board. 58 Walton. Ivy 7038-J. 6-24-38

SIX OR EIGHT legislators can get nice cool rooms and good board at 45 Erwin Street; convenient to three car lines. Call Ivy 5843. 6-15-100

ROOM AND BOARD—Beautiful double room in modern residence; just off Peachtree, near Piedmont Park; reasonable. Phone Ivy 309. 6-25-50

ONE nicely furnished front room; close in; cool and comfortable; private home, with congenial couple. Ivy 7842-J. 147 Courtland. 6-25-11

ONE LARGE, COOL ROOM, FURNISHED SUITABLE FOR TWO LEGISLATORS; ALL CONVENIENCES. VERY CAR IN ON NORTH SIDE. IVY 4281 6-24-26

BOARD AND ROOMS.

FIRST-CLASS accommodations. Three blocks from Capitol. 115 South Pryor Street. 6-23-13

LARGE front room, five windows with large private bath and dressing room; all newly decorated; North Side corner, off Peachtree; shady porches. Ivy 662-J; $85 per couple. 6-23-23

FOUR LEGISLATORS can get board and rooms in cool, shady, quiet home, one block from depot and electric car line; no children; rate $5 per week. Address Mrs. Burton, Hapeville, Ga. 6-24-29

DELIGHTFULLY cool and breezy room; all modern conveniences and all home comforts; nice, shady lawn. 375 Capitol Ave. Phone Main 3770-L. 6-26-49

LEGISLATORS can secure nicely furnished rooms, with or without board, in private family; all conveniences; one and a half blocks from Capitol. 140 Trinity Avenue, Apartment 6. 6-26-19

THE WILTON, 220 Peachtree; next to Masonic Temple; select boarding house; large, cool rooms; electricity; all conveniences; splendid table; prompt service; family style; walking distance to Capitol; direct car service. 6-15-55

ROOMS AND BOARD.

NICE, cool, front room with board. 35 Cone Street. Ivy 6049-J. 6-26-14

COUPLE can secure good room and board; all conveniences. 338 W. Peachtree. 6-22-87

FURNISHED rooms, with or without board; Jewish cooking. 108 Capitol Ave. 49-20-6

NICE rooms with board. 56 Garnett Street. Atlanta Phone 4542. Meals also. 6-26-13

ONE large, nicely furnished room with couple. 53 Capitol Avenue, Apt. 5. Main 2145. 6-26-12

CONTINUED IN NEXT COLUMN.

ROOMS AND BOARD.

ONE large front room, dressing room connected; hot and cold water; with meals. Ivy 290. 6-15-67

ROOM and board; connecting bath; ideal location. 442 Peachtree St. Ivy 4562. 6-26-46

LARGE, airy room, all modern conveniences, excellent board; private home; close. Ivy 1040. 6-20-20

NICELY furnished rooms; also table board; close in; reasonable. Mrs. McGaw, 17 W. Cain. 6-26-42

BEST MEALS IN TOWN, $3 WEEK. ROOM AND MEALS, $4. 197 SOUTH PROYOR. CALL MAIN 5048. 6-9-6

TWO young men desire board and room in private family by July 1. Address C. H. S., care Georgian, Box 560. 41-26-6

SINGLE room for gentlemen; few other boarders; choice location; dinner in evening. References. Corner Spring and Third. Ivy 3042. 6-26-24

DELIGHTFUL rooms, best location, excellent table board, private home. Convenient for Legislators, 256 Capitol Avenue, Main 2031-L. 6-25-1

SAVE MONEY NOW on Furniture at HIGH'S.

COUPLE, ladies or gentlemen may obtain room and board in private West End home; all conveniences; terms reasonable. 70 Grady Place. West 1255. 6-24-51

WANTED—Few select boarders in private summer home, Austell, Ga.; near spring; excellent table board; rates reasonable; references required. Phone Main 3992. 6-26-33

36 EAST NORTH AVE.

BETWEEN the Peachtrees; nicely furnished rooms and excellent table board. Ivy 5501. 6-2-10

PEACHTREE STREET.

AT No. 534, nicely furnished rooms with board for couple, with all conveniences. Ivy 7537. 6-19-30

CAPITOL TERRACE, 89 Capitol Ave.; rooms and board; two gentlemen or couple; large, cool rooms; all conveniences. Be quick if you want this. Phone Main 3270. 6-26-38

BELLEVUE INN.

NICELY furnished single or double rooms, with or without meals. 57 E. Third. Ivy 1598-L. 6-12-24

AT 49 LUCKIE STREET you will find new manager; newly furnished rooms, with all conveniences, at reasonable rates; also nice rooms for housekeeping. Mrs. C. C. Spalding. 6-25-29

PEACHTREE INN.

Peachtree and Alexander Sts. American plan $7.50 week up. Room to yourself. European, $3 week up. 1-9-34

477 PEACHTREE.

AN ELEGANT front room, with private bath, refined neighborhood; meals if desired; homelike. Bell Ivy 7010. 6-20-45

477 PEACHTREE ST.

WILL have pleasant rooms for gentlemen or couples of refinement; references; between Merritts Avenue and Linden; homelike. Bell Ivy 7010. 6-25-54

A COUPLE of ladies for cool front room in private home. Conveniences; good meals; homelike and desirable section. Two car lines. References required. Call Main 790 between 8 and 5 p. m. Mr. Bates, 54 Alta Avenue, Inman Park. 6-24-4

ELEGANTLY furnished rooms in a lovely home, hot and cold baths, sleeping porch, splendid cook and reliable servant lives on lot. Will accommodate 4 to 6 gentlemen or 4 gentlemen and one couple without children. Family leaving city until October. Rooms with or without board; house in charge of servant and if you want a homelike place for summer months this will attract you. A-1 references required. Call at 544 Washington Street, or 1008-09 Atlanta National Bank Bldg. 30-24-6

BOARD WANTED.

WANTED—Board and rooms for couple; also single room for brother. Prefer North Side. Must be reasonable. Call Mrs. Collins. Ivy 5785-J. 42-26-6

YOUNG MAN would like to get board for a week or ten days somewhere in North Georgia or Carolina. Write full particulars to P. O. Box 570, Atlanta, Ga. 6-24-43

FURNISHED ROOMS FOR RENT.

NICELY furnished room. 261 Whitehall. Main 5398. 6-22-97

NICELY furnished room, hot bath, four blocks from Capitol. 48 Pulliam St. 6-24-30

NEATLY furnished front room; close in; all conveniences. 79-B Spring. Ivy 2325. 6-23-6

ONE large and small room; second floor; all conveniences. 22 East Harris. Ivy 5589-J. 6-21-20

TWO furnished rooms and board for young men or couples. 86 Capitol Avenue. 6-25-42

TWO ROOMS, furnished or unfurnished, for light housekeeping. 111 W. Cain. Ivy 3180-J. 6-26-20

TWO furnished rooms for gentlemen or business lady. Grant Park. Phone Main 2975-J. 6-24-14

COOL, nicely furnished front room; all conveniences. 307 Rawson St. Atlanta phone 1668. 6-26-32

FRONT ROOMS and bath, private home, $15 per month. 225 Ivy Street. Phone Ivy 7029-J. 29-25-6

FURNISHED rooms for light housekeeping; modern and close in. 81 Brotherton Street. 6-24-9

ONE large downstairs furnished front room; reasonable; close in. 41 West Baker. Ivy 6220-L. 6-23-18

DELIGHTFUL front room in attractive Peachtree home; beautiful location. Garage. Ivy 3086-J. 6-21-52

TWO rooms for light housekeeping, to be vacant on 1st. Atlanta phone 3424. 49 Brotherton Street. 6-24-28

THREE rooms, furnished or unfurnished, for light housekeeping. 181 Windsor. Main 3942-J. 6-20-29

FURNISHED room for two young men; walking distance; private family; South Side. Main 3588. 6-26-10

NEATLY furnished room in private home for men. Two and one-half blocks from Aragon Hotel. 49-24-6

TWO or three connecting rooms, furnished complete for housekeeping; electric lights. Ivy 3287-J. 6-23-22

NICELY furnished room; well ventilated; all modern conveniences; close in. Main 5013. 276 Central Ave. 6-24-10

NICELY furnished rooms; close in; all modern conveniences. 217 Capitol Avenue. Phone Main 2958-J. 6-25-14

SPLENDID room for business people with refined couple; best neighborhood; reasonable rates. Ivy 3707-J. 6-26-23

FURNISHED rooms for housekeeping; private bath; no children. References. Owner, 250 Woodward. Main 2590. 44-24-6

CONTINUED IN NEXT COLUMN.

FURNISHED ROOMS FOR RENT.

THREE-ROOM furnished flat, first floor; private porch and use of telephone; possession July 1. Phone Main 4589-J. 6-25-38

HOUSEKEEPING rooms, furnished complete; new; reasonable; all conveniences. 173 Luckie St. Ivy 3144-J. 6-20-8

NICELY furnished front room, North Side, with couple without children; gentlemen preferred. Call Ivy 3041. 6-22-121

NICE, cool rooms; also light housekeeping apartment, private family; close in. 151 Spring Street. Ivy 6640-J. 6-21-47

FURNISHED rooms for light housekeeping; good location; references exchanged. 249 Spring. Ivy 4898-J. 6-24-52

HANDSOMELY furnished large front room, private bath; shady lot; gentleman preferred. "Peachtree," care American. 111-22-6

TWO or three furnished rooms for light housekeeping; facing Grant Park; overlooking the lake. Phone Main 2975-J. 6-24-12

COUPLE or gentlemen for nicely furnished room; all conveniences; North Side. 229 West Peachtree. Call Ivy 4763-J. 6-24-17

THREE connecting rooms, furnished complete for housekeeping; gas stove, all conveniences; close in; ideal for summer. M. 3788-J. 6-24-11

NICELY furnished room for rent in private family. In walking distance and convenient to three cars. Main 3625. 349 Woodward. 6-26-39

LARGE, neatly furnished room, dressing room, with stationary washstand; delightful for summer, in private home. Gentlemen only. Ivy 2188-J. 6-23-8

SAVE MONEY NOW on Furniture at HIGH'S.

LARGE, nicely furnished room for couple or gentlemen; adjoining bath; hot water, electricity; private family; North Side. Phone Ivy 1294-L. 6-26-36

ONE furnished room, suitable for couple or two young men, or two young ladies; reference required. Apply 331 Courtland Street. Bell phone 1760. 6-22-5

LARGE front room, five windows, gas, electric lights, bath; one-half block of Piedmont Park; furnished or unfurnished; private family. Ivy 5089-J. 47-24-6

LARGE room with running water in dressing room; electricity; one gentleman can have room for $12.50 per month; delightful for summer. Ivy 2188-J. 6-26-52

ONE large front room, furnished for light housekeeping, with gas range; now vacant; $2.50 per week; refined family. 18 Woodward Ave., one block from Whitehall. 6-26-54

TWO or three front first floor, sink in kitchen; hot water and bath; nicely furnished light housekeeping rooms. Close in. Party without children. Main 4752-J. 117 Formwalt Street. 6-26-16

FOR GENTLEMEN—Two nicely furnished cool, upstairs, front rooms; best part North Avenue, near car line. Reasonable prices; meals next door. Write G., 39 W. North Avenue. 6-25-44

LARGE, cool front room; nicely furnished; all conveniences; nice street; easy walking distance to center of city; very cheap during summer months. 68 Currier Street. 6-25-6

WEST PEACHTREE.

PRIVATE HOME—Bright front room, beautifully furnished; price reasonable; walking distance. Ivy 5451. 6-26-41

FOR RENT—One beautiful front room, furnished with new high class furniture; modern house; every convenience; on car line, near business center; good neighborhood; to legislators, young men or ladies. 321 Courtland Street. 6-24-20

UNFURNISHED ROOMS FOR RENT

THREE or four unfurnished rooms for rent, North Side; cheap. Call Ivy 4895. 6-25-41

TWO rooms for rent, with use of reception hall, near park. 24 Rosalia Street. 31-25-6

THREE unfurnished rooms with porch, sink and private bath. T. F., care Georgian. 49-26-6

TWO large newly papered connecting rooms. Price reasonable. North Avenue and Cherry. Ivy 4429. 6-21-16

THREE connecting rooms, near Grant Park; electric lights, gas, telephone, bath. Phone Main 5116-J. 43-25-6

TWO or three rooms for light housekeeping; all conveniences, good location; nice neighborhood. 350 Lee Street. 6-22-91

NEAR Peachtree Street, two rooms and kitchenette; phone, light and porch, $12.50. 54 East Alexander Street. 6-24-54

FOUR OR FIVE rooms on first floor; sink in kitchen; nice bath; rent reasonable. 48 Evans Street, just off Gordon. 6-20-40

FOUR large connecting rooms, close in, on South Side; excellent neighborhood. Apply W. L. Girardeau, care John J. Woodside. 39-26-6

THREE connecting rooms for light housekeeping in cottage with couple. Modern conveniences. Immediate possession. Ivy 3120-L. 47-26-6

FOR RENT—Two connecting rooms with private bath in Grand Opera House Bldg. suitable for offices or bed rooms. Phone Ivy 1436. 6-24-56

THREE OR FOUR upstairs rooms, with private bath; electric lights; sink in kitchen; to parties without children; nicely located. For further information call Main 3264. 6-23-15

TWO nicely furnished, connecting, first floor rooms in North Side private home. All conveniences. Walking distance. Very reasonable. 74 E. Merritts Avenue. 6-26-4

LOOK—You have read this; if you want anything, others will read your ad if it's in the Want Ad Section.

FURNISHED OR UNFURNISHED ROOMS FOR RENT.

ONE desirable front room for rent, furnished or unfurnished. Call Ivy 3066-J. 6-24-32

THREE beautiful corner rooms, separate entrance; cool, shady veranda; sink in kitchen. Ivy 99. 6-24-35

FOR RENT—Room on lower floor with private bath and entrance; furnace heat and electric lights; also room on upper floor, furnished or unfurnished. 263 W. Peachtree. Phone Ivy 3534-J. 6-24-19

FURNISHED HOUSEKEEPING ROOMS FOR RENT.

WANTED.—Lady roomer. Light housekeeping. Bell phone Ivy 4898-

Atlanta Real Estate Is Certain to Increase in Value. There Are Bargains in These Ads

REAL ESTATE FOR SALE.

Sharp & Boylston

ORMEWOOD PARK COTTAGE.

THIS is a nice little six-room cottage on large shady corner lot, in three hundred feet of car line, and on the chert driveway from Druid Hills to West End. It is a real bargain at $2,500, with only $100 cash and $20 per month. Let us show you this.

SMALL INVESTMENT.

IN FOURTH WARD we have a good four-room negro house that rents for $7.50, and is never vacant, that we can sell you for $700. Over 12 per cent, and a little pick-up.

BUSINESS OPPORTUNITIES.

DO YOU want to locate in a growing town? Then come to Alston, Ga., the town that's growing so rapidly. Alston Commercial Club, Alston, Ga. 33-19-6

NEW PICTURE THEATER FOR SALE—All complete and just opened and a good paying investment. Write for particulars and terms. Manager Eatonton Theater, Eatonton, Ga. 6-25-53

FOR SALE—Party leaving city will dispose of gas stove, refrigerator and other household articles. All in good condition. Ivy 820-J. 6-26-44

MUST raise $650 at once. Will sell my two horses, wagons and harness; also my fish, butter, eggs and chicken business. Only ready cash will talk. Address Business, 905, care Georgian. 6-24-21

FOR SALE—Fancy grocery and delicatessen; established trade; little competition; busy thoroughfare, excellent stock; business now $100 per month. Owner has other business which requires his entire time. See me quick. Atlanta phone 880. Bell Main 3239. 6-19-39

RIDLEY & JAMES AUDITORS.
ATLANTA NATIONAL BANK BUILDING.
ATLANTA, GA.
6-15-21

MONEY WANTED.

ESTABLISHED 1888.
6%—WE WILL PAY—6%
ON SAVINGS
In Sums of $500 and over.
THE MERCHANTS AND MECHANICS BANKING AND LOAN CO.,
209 Grant Building. Telephone Ivy 5341.
Cash Capital $120,000.
Thos. J. Wesley, Cashier.
B. M. Grant, President.
3-11-50

MONEY TO LOAN.

SPECIAL HOME FUNDS TO LEND, any amount; 6 per cent. Write or call. S. W. Carson, 24 South Broad Street. 4-1-17

FARM LOANS PLACED in any amount on improved farm lands in Georgia. The Southern Mortgage Company, Gould Building. 7-12-1

MONEY FOR SALARIED PEOPLE AND OTHERS, upon their own names; cheap rates, easy payments. Confidential. D. H. Tolman, 820 Austell Building.

WE HAVE plenty of money to lend at lowest rates on Atlanta and nearby property, either for straight or monthly payment plan. Also for purchasing purchase money notes. Foster & Robson, 11 Edgewood Avenue.

MORTGAGE LOANS.
On Atlanta Property.
BUSINESS BUILDINGS.
5 and 5½ per cent.

RESIDENCE BUILDINGS,
5½, 6 and 6½ per cent.
Your rate depends upon the location. Without notice you can pay back a hundred, any multiple of a hundred dollars, or the entire loan on any interest date.

TURMAN, BLACK & CALHOUN.
Loan Correspondents,
PRUDENTIAL INSURANCE COMPANY OF AMERICA.
203-208 Empire Building.

REAL ESTATE FOR SALE.

PHONE Berriman, Ivy 1421, for North Side two-story home or Inman Park bungalow. 6-25-23

LEASE OR SALE—Artistic bungalow; screened, tiled, furnace, garage. Address "Ansley Park," care American. 113-22-6

279 PERRY STREET, one five-room house, with hall and bath, on lot 45 by 100; side drive. Price $2,000; terms to suit. 6-25-51

SAVE MONEY NOW on Furniture at HIGH'S.

MODERN two-story house and large store in Inman Park, on terms like rent. 400 Temple Court Building. Main 4189. 4-18-43

BARGAIN—Five-room cottage; lot 40x164 to alley; gas, water, porcelain bath; half block car line. See house at Welborn St., then phone West 1021-J. Price $2,250; easy terms. 6-9-19

FOR SALE—The following vacant lots taken in trade will be sold for cash as follows: 30x150, Lees Avenue, right back of North Side Baptist Church; Hemphill Avenue and Tenth Street, price $300; 48x150, McLendon Street, near Stirling and Whitefoord Avenue, $750. Thomas J. Wesley, 209 Grant Bldg., Phone Ivy 5341. 6-24-25

CONTINUED IN NEXT COLUMN.

REAL ESTATE FOR SALE. REAL ESTATE FOR SALE.

A. J. MAYFIELD

REAL ESTATE AND RENTING.
49 S. Pryor St.

365 CENTRAL AVENUE.
THIS six-room house, corner lot, all conveniences, in walking distance from town. Price $3,150. On terms. Will exchange for a smaller house in suburbs on car line. This is a special price for short time only.

OUR SPECIALS

PIEDMONT AVENUE, eight-room two-story brick veneered home; all modern conveniences; house screened throughout, on lot 50x150 feet; east front; cement driveway; price for quick sale $8,000. Terms, $2,000 cash, assume loan $4,000, balance easy.

WEST PEACHTREE, nine-room two-story brick veneered home, with all modern conveniences; garage and servant's room. This house is on corner lot with east frontage; price $10,000 for this week only. Can arrange terms. For best values it will pay you to consult us.

R. C. WOODBERY & CO.
REAL ESTATE.
317 EMPIRE BLDG. PHONE MAIN 72.

Monarch Auto Oil

THE BEST at any price. Delivered to your address with faucet in barrels and half-barrels. We keep our customers supplied with Monarch Puncture Stopper FREE. Will preserve inner tube and tire.

Monarch Oil Co.

217-218 Temple Court. Phone Main 2974.

Little Home Bargains.

$3,250—WEST END HOME; five large rooms and a beautiful bungalow, right new, in West End Park; one block of car line. Terms to suit.

$3,000—VERY PRETTY six-room house; close to Grant Park. We can arrange terms to suit you. Get our price. We will save you money.

$5,750—ANOTHER handsome six-room bungalow. This is absolutely classy. It is on St. Charles Avenue, one block of Ponce DeLeon Avenue car line, and the lot is ideal. Terms to suit your pocket.

$4,000—CAPITOL AVENUE, eight-room home and a real good one, at that. If you will look at it, you will buy it. Easy terms and a bargain. It is between Rawson and Glenn Streets. You see it is right in town.

MARTIN-OZBURN REALTY CO.
THIRD NATIONAL BANK BLDG.
Phones: Ivy 1276, Atlanta 208.

GREENE REALTY COMPANY

ON ASHBY STREET, West End, the prettiest lot to be found. This is 250 feet deep to 10-foot alley. Assume loan $1,300 three years. Price, $2,600. Terms.

ON CULBERSON STREET, just off of Gordon Street, beautiful six-room house; everything first-class. A bargain at $4,750. Terms.

511 EMPIRE BLDG. REAL ESTATE, RENTING, LOANS. PHones 1599.

FOR SALE

MY BEAUTIFUL HOME, No. 1814 Peachtree Road, for fourteen thousand dollars. Easy terms.

JOHN H. JAMES
Both Phones. 415 Atlanta National Bank Building.

FOR SALE.

CORNER WILLIAMS—Close in brick store, one double, 2-room negro house and two 2-room houses, vacant lot 25x40, room for another store. Total dimensions of lot 50x150; $4,000.

I HAVE SIX beautiful lots on Piedmont Avenue, half-block from Peachtree car line; has sewer, sidewalks, water and lights, and all the shade you are looking for. Lots are 100x350 feet. Let me show you these lots and take your choice for $3,500. (There is a future here.) Terms to suit. See Mr. Robbins.

Brown, Strauss & Ward Company
112 N. Pryor Street. Ivy 3235.

DILL AVENUE.
ATTRACTIVE six-room home that we can sell for $2,500; $600 cash, balance like rent; on car line; has tile walk, etc. Let us show you.

WHITEHALL STREET.
IN HEART of new wholesale district on Whitehall Street, lot 75 feet front; runs back to railroad; 82-foot railroad frontage. We will sell this for the next few days at $200 per foot. See Mr. Jeffries.

SOUTH GORDON STREET.
A DESIRABLE bungalow; six rooms, bath, garden; every convenience; a model home for a June bride. Call us up and let us show it to you quick.

BEN GRAHAM COMPANY
319 Empire Building. Main 4376.

MONEY TO LOAN. MONEY TO LOAN.

MONEY TO LOAN.

First and Second Mortgage City and Suburban Property.
ONE MILLION DOLLARS to loan on A-1 improved farms in Georgia, in amounts from $2,000 and up, the higher up the better; 5 years; 6 per cent interest. Write us full information. Only highly improved farms considered.

RANDOLPH LOAN CO.
MAIN 877. 21 INMAN BUILDING.

REAL ESTATE FOR SALE.

PERSONAL.

CHEAP place for sale on Formwalt Street, corner Richardson; always rented. Call at Room 201 Equitable Building. 45-26-6

REAL ESTATE FOR SALE OR EXCHANGE.

FOR BEAUTIFUL HOMES and building lots in College Park, the most desirable suburb of Atlanta, see I. C. McCrory.

REAL ESTATE FOR EXCHANGE.

WANTED—To trade equity in house and lot or vacant lot for used car. Address P., 17, care Georgian. 25-26-4

I HAVE several farms near Fort Valley, which will exchange for property in or around Atlanta. J. T. Kimbrough, M. 4078, 409 Atlanta National Bank Building. 6-25-3

FARMS FOR SALE.

I OWN and offer for sale, exchange or lease, several well improved productive farms. Easy terms. G. H. Waddell. 114 Candler Building. 6-26-1

REAL ESTATE WANTED.

WANTED—If you have any first mortgage real estate notes payable monthly that you want to turn into cash, answer at once. Address "Notes," Box 897, care Georgian. 28-25-6

WANTED—PASTURE.

I WANT A pasture of from 100 to 500 acres of land on the railroad or car line, suitable for first class dairy, convenient to send milk and vegetables in the city. Will pay a good rental, with privilege of buying the same, on a term of years. Room 201 Equitable Building, Atlanta, Ga. 44-26-6

YOUR "Lost and Found" ads will be taken over phone. Advertise for your articles in The Georgian and have them returned to you.

REAL ESTATE FOR SALE. HOUSES FOR RENT.

W. A. FOSTER & RAYMOND ROBSON

17 EDGEWOOD AVENUE.
REAL ESTATE, RENTING AND LOANS.

FOR SALE.

WE ARE selling large residence lots and small acreage tracts on Claremont Avenue, in Decatur. Part of the W. J. Houston estate. Most of the tracts have beautiful shade and clean, clear running water. Attractive prices and terms of one-fourth cash and balance one, two and three years at 6 per cent. These are money-makers. See Mr. Eve.

JUST A LITTLE snap. Lot 50 by 200. East Lake section. Only $500. Terms. Car line one-half block away. See Mr. Radford.

BARGAIN—20 North Delta Place, close to Edgewood Avenue, Inman Park; seven-room bungalow; hardwood floors; especially attractive appointments; two-room servants' house; dandy big lot, 60 by 206 feet. Price reduced to $4,500. Terms: $1,500 cash, assume loan of $2,250 at 7 per cent. Balance only $25 per month. Rental $37.50. This place will pay its way. See Mr. Martin.

MODERN RESIDENCE, on St. Charles Avenue, two-story eight rooms. Prettiest part of the street. Spacious porches. Splendid arrangement. Sleeping porch. Big value for $6,500. Terms. See Mr. Bradshaw.

IF YOU HAVE MONEY to lend, we can place it safely.

FOR RENT.

8-r. h., 354	Capitol Avenue		$32.50
8-r. h., 334	Washington Street		40.00
7-r. h.,	81 East Fair Street		26.00
7-r. h., 145	Summit Avenue		31.50
7-r. h., 402	Simpson Street		12.50
7-r. h., 147	North Jackson		45.00
7-r. h., 143	Pulliam Street		21.00
7-r. h., 86	Bedford Place		35.00
6-r. h., 180	Cameron		18.60
6-r. h.,	20 Clifford		25.00
6-r. h.,	52 Druid Circle		30.00
6-r. h.,	15 W. Boulevard DeKalb		22.50
6-r. h.,	44 Howard Street		22.50
6-r. h.,	21 Bedford Place		35.00
6-r. h.,	12 Clifford Street		27.50
6-r. h., 108	Mansfield		25.00
6-r. h., 210	Sells Avenue		30.60
6-r. h., 140	Drexel		25.00
6-r. h.,	Hardee Street		15.00
6-r. h., 1166	DeKalb Avenue		27.50
6-r. h.,	24 Olympic		25.00
6-r. h.,	32 Olympic		27.50
6-r. h., 381	South Pryor Street		35.00
6-r. h., 1170	DeKalb		30.00
6-r. h., 575	Edgewood Avenue		27.50
6-r. h., 369	Cherokee		35.00
6-r. h., 125	DeKalb Avenue		16.00
6-r. h., 311	Lawton Street		30.00
6-r. h., 309	Moreland		40.00

And a long list of other houses. Come to see us.

FOR RENT.

8-r. h., 217	W. Peachtree St.		$50.00
8-r. h., 62	Alta Ave.		40.00
8-r. h., 178	Edgewood Ave.		27.50
8-r. h., 144	Walton St.		25.00
8-r. h., 183	Highland Avenue		$35.00
7-r. h., 310	Ashby St. (July 15)		27.50
7-r. h., 143	N. Jackson St.		25.00
7-r. h., 306	N. Jackson St.		40.00

WE PUBLISH A WEEKLY RENT BULLETIN, giving a good description of everything we have for rent. Get a copy.
JOHN J. WOODSIDE.
Atlanta Phone 618. 12 AUBURN AVE. Bell Phone Ivy 671.

FOR RENT

8 R. H.,	725 Edgewood Avenue	$45.00
8 R. H.,	48 Piedmont Place	35.00
8 R. H.,	367 Spring Street	35.00
8 R. H.,	36 Garnett Street	40.00
7 R. H.,	84 Ashby Street	35.00
6 R. H.,	121 N. Lawn Street	35.00
6 R. H.,	74 Greensferry Avenue	25.00
6 R. H.,	Hardin Street (College Park)	15.00
5 R. H.,	101 Miranda Avenue	20.00
4 R. H.,	378 Formwalt Street	10.60

Empire Trust & Safe Deposit Co.
EMPIRE BUILDING.

TURMAN, BLACK & CALHOUN

203-8 EMPIRE BUILDING.

FOR RENT.

HOUSES.

76 W. Peachtree St., 10 rooms		$60.00
56 Hurt St. (partly furnished), 10 rooms		55.00
151 Richardson St., 10 rooms		45.00
140 Crescent St., 10 rooms		55.00
154 Greenwich, 9 rooms		50.00
108 Merritts Ave., 8 rooms		45.00
171 East North Ave., 8 rooms		70.00
24 Bedford Place		35.00
26 East Harris St., 8 rooms		75.00
723 North Boulevard, 8 rooms		40.00
248 Stewart Ave., 8 rooms		35.00
415 Spring St., 7 rooms		40.00
19 Albemarle St., 7 rooms		17.50
118 Simpson St., 7 rooms		40.00
176 Gordon St., 7 rooms		40.00
47 Drewry St., 6 rooms		$30.60
139 North Jackson St., 6 rooms		25.00
1 Augusta Ave., 6 rooms		25.00
63 East Tenth St., 6 rooms		42.50
189 Cameron St., 6 rooms		20.00
143 Formwalt St., 6 rooms		22.50
85 W. Peachtree, 6 rooms		22.50
21 N. Bonaventure Ave., 6 rooms		40.00
104 East Ellis St., 5 rooms		30.00
24 Wellington St., 5 rooms		20.00
96 McDaniel St., 5 rooms		15.00
29 Alta Ave., 5 rooms		25.00
36 Ormond St., 5 rooms		20.00
174 Formwalt St., 5 rooms		17.50
69 Lee St., 4 rooms		12.50

REAL ESTATE FOR SALE. REAL ESTATE FOR SALE.

ANSLEY PARK HOUSE

WITHIN one block of Peachtree car line, in the nicest part of Ansley Park, we offer a 10-room residence with every convenience that could be thought of to make a perfect house. Lot 73x321, side drive, sleeping porch, garage, servants' house, chicken runs, etc. In fact, this is one of the very best houses in Ansley Park. The owner is leaving the city, and has reduced the price $5,000 on conservative valuation.

J. R. SMITH & J. H. EWING
REAL ESTATE, RENTING, LOANS.
130 Peachtree.
Ivy 1513. Atl. 2865.

Ansley Park Lot---$1,850

THIS LOT is 50x150 feet to alley, and lies well. All improvements down on street. Right off Piedmont Avenue and the car line. This is a sacrifice price. Terms to right party. See us QUICK.

THOMSON & LYNES
18 and 20 WALTON ST. PHONE IVY 718.

Summer Prices Now Prevail

ON EAST ATLANTA REAL ESTATE—We offer ten nice cottages and forty beautiful vacant lots. Terms and prices to suit you. See us early and get the pick.
Also a few houses to rent.

MARBUT & MINOR
Bell Phone Main 9211. Atlanta Phone 3102-A.

J. W. DOBBINS & COMPANY

312 PETERS BLDG. BELL PHONE M. 2126.

$5,500—Five beautifully shaded, slightly elevated lots with tile sidewalks and all improvements; worth $1,500 each; good little subdivision or building site.

$3,500—Six-room and hall bungalow in prettiest section of Ormewood; has sleeping porch; exposed beam ceilings and granite front; elevated lot, 63x165; $500 cash and $15 per month.

$1,500—Four rooms, all conveniences, on Cooper Street; now rents for $12.50. Easy terms.

Use Georgian Want Ads

REAL ESTATE FOR SALE. REAL ESTATE FOR SALE.

East Lake Bungalow

ONE BLOCK from the Atlanta Athletic Club entrance, facing beautiful East Lake Drive, we offer one of the most complete and up-to-date bungalows ever built around Atlanta. On lot 85x170 feet, six rooms, servant's room and toilet in basement, furnace heat, fireplace in each room, tiled bath room, plateglass windows, white enamel fixtures, double floored and storm sheathed, connected with Kirkwood water system and East Lake sewerage system. This house is just as complete in every detail as any house in the city. Price $5,500.

FORREST & GEORGE ADAIR

FOR SALE JOHN J. WOODSIDE

COTTAGE—WEST END PARK
(Right New.)
HAS SIX ROOMS. Complete in every detail. Strictly modern. Easy terms. Price, $4,100.
THOS. R. FINNEY, Sales Mgr.
12 "Real Estate Row."

REAL ESTATE AND CONSTRUCTION NEWS

14 New Bungalows To Cost $28,000

Fitzhugh Knox to Build—Refusal of $1,400 for Semi-Central Lot. Plans for Big Mill.

Never before in the history of the city has there been so much activity in the construction of small houses. Thursday's announcements brought information, for instance, that Fitzhugh Knox, the well-known builder of apartments and dwellings, had approved of plans for fourteen bungalows to cost an aggregate of $28,000. These are to be located in Mr. Knox's subdivision on South Moreland, Cleland and Kensington Avenues and Hardee and Brantley Streets. Walker & Chase are the architects and the Knox Construction Company has the contract. Part of the material is on the ground and actual construction will start Monday.

Decatur Tennis Club House.

The Decatur Tennis Club will have plans this week from Walker & Chase, architects in the Candler Building, for a $3,500 club house south of the Georgia Railroad tracks and east of Candler Street, directly back of the residence of C. Murphey Candler, chairman of the State Railroad Commission. Work should start in a week or so. The completed structure will represent an investment of about $5,000. The club has three acres of ground and about six tennis courts.

John W. Grant Buys.

Jane Hill has sold to John W. Grant a 39 by 67 foot lot on Calhoun Street, between Pine and Merritts Avenue, for $2,300.

Refusal of Semi-Central Offer.

Investors desiring to pick up a choice piece of semi-central property on the North Side offered $1,400 a front foot Wednesday, but the offer was refused. The price of $1,500 has been fixed by the owner, and a well-known real estate agent is trying to get prospect and seller together.

Stone for Healey Building.

Stone has arrived for the Healey Building, and part of it has been put in place, starting at the ground. The slabs will extend 15 feet upward, and terra cotta will go from thence to the top of the building. The granite is from the quarries at Stone Mountain, furnished by Venable Brothers.

Contract for Cotton Mill.

The plans for the Manchester, Ga., cotton mill addition, one of the largest jobs in this section of the country, has been let to Walker & Chase, architects. Mr. Walker closed the deal Tuesday. The amount was not given out. Several other Atlanta architects, it is understood, were in the competition.

Peachtree Lease Made.

Tom Weaver, the tailor, has subleased the second story of the building at the northwest corner of Peachtree and James Streets from the lessee, Robert E. Riley, at an advance on the price paid by the latter.

Euclid Apartments Ready.

The Euclid Apartments, located at the southeast corner of Euclid Avenue and Hurt Street, Inman Park, have been completed, and the owner and builder, Fitzhugh Knox, has leased several of the 16 apartments. The cost of the Euclid was $40,000. It is two stories and fronts 200 feet on Euclid Avenue and 70 feet on Hurt Street, each room being outside. The rooms have been arranged for disappearing wall beds. Mr. Knox has built several other apartments, among them the Virginian, at the southwest corner of Peachtree and Fifteenth Streets; the Boscobel, on Hurt Street, Inman Park, and the Fairleigh, on Spring Street.

West Tenth Street Buy.

C. A. Tappan has bought from a client of the Smith & Ewing Real Estate Agency a 50 by 150 foot lot on the north side of West Tenth Street, east of State Street and in front of the Home Park School, for $2,000.

To Lease 97 Peachtree.

The removal of the College Co-Op from 97 Peachtree to the new location at 119 and 121 Peachtree will leave the former place open for release. This store is in the Alfriend Building and under the seven-year term just expiring brought $5,000 a year.

Madison Avenue Conveyance.

J. H. Williams has conveyed to the Fidelity and Deposit Company of Maryland a 99 by 80 foot lot on Madison Avenue, being lots 1 and 2 of the home place subdivision of L. L. Landrum, for a consideration not named. The property brought $7,500. June 28, 1912.

Peachtree Work Assured.

Real estate men hailed with much joy Thursday the announcement by County Chairman Shelby Smith that Peachtree Road would soon be improved from Fifteenth Street to Buckhead, work to start in ten days or two weeks. A large proportion of the prospects who are taken to look over property go by way of Peachtree, and the realty dealers declare that rough roads are not very conducive to sales-making.

As soon as some of the forces working in other sections can be shifted to Peachtree, declared Mr. Smith, the Peachtree improvements will be started.

Repairs from Fifteenth Street to Buckhead, by the way, will make of Peachtree one of the best thoroughfares in the State. The street was recently repaved from Sixth Street to Fifteenth and from Buckhead to the DeKalb County line. With the other stretch completed, the entire extent will be approximately nine miles, and Peachtree will serve the most important rural territory in the State.

Chamber of Commerce Home.

A permit for remodeling the old Y. M. C. A. Building at the southeast corner of North Pryor Street and Auburn Avenue is expected to be taken soon at the Building Inspector's office by the Atlanta Chamber of Commerce. The Y. M. C. A. will move out July 1, awaiting the completion of its new $250,000 building on Luckie Street, and the Chamber of Commerce will make alterations to cost $100,000 or more.

New Realty Firm.

Although the Thornton, Goree & Poyner Real Estate Agency has been in business only a week or ten days at 11 Auburn Avenue ("Real Estate Row"), a number of important listings of subdivision lots, investment property and homes have been received. The new firm is made up of R. L. Thornton, senior member, who was formerly conected with the Claude E. Sims Realty Company; G. C. Goree, an Atlanta business man who has made a study of real estate, and C. B. Poyner, junior partner, formerly with J. E. McCullough in subdivision work.

Hoping for Tax Reform.

A sympathetic note has been struck in real estate circles through declarations of such political leaders as Governor Brown, W. H. Burwell, Speaker of the House, and J. Randolph Anderson, President of the Senate, that something must be done to improve the tax system of the State. There has long been a conviction that real estate has been saddled with an unfair proportion of tax burden—that rates should be increased and assessments lowered. This is particularly true in Fulton County, where it is claimed that any more legislation raising tax assessments would drive out industries and sadly cripple the real estate business. Furthermore, Fulton County pays, exclusive of corporation and special taxes, about one-seventh of the taxes paid into the State Treasury, which it is held is unfair. Real estate men want more of their tax money spent in the county and less paid into the coffers of the State, and they are seeking legislation along this line.

BUILDING PEREMITS.

$4,000—P. H. Randall, 61 W. North Avenue; two-story frame dwelling. Day work.

$1,600—C. J. Vaughan, 236 Houston Street; two-story brick building. Day work.

$250—Jacob McDowell, 113 Mildred Street; make additions. Day work.

$1,000—I. C. Clark, Capitol Avenue; one-story frame dwelling. Day work.

$200—F. M. Farley, 1133 Peachtree Street; build garage. Day work.

$125—T. J. Shannon, 411 S. Boulevard; erect porch. Day work.

PROPERTY TRANSFERS.

Warranty Deeds.

$135—C. Q. Tribble to Miss Josephine Manley, lot 50 by 172 feet on Eagan Avenue, 50 feet north of College Avenue. May 16, 1910.

$450—T. C. Holmes and E. L. Verner to same, lot 50 by 195 feet, south side Line Street, 150 feet west of Grand View Avenue. June 1, 1910.

$235—W. P. and M. M. Anderson to Bassil Blackwell, lot 42 by 150 feet, north side Malcolm Street, 192 feet west of Wellington Avenue. May 27.

$250—Bassil Blackwell to I. N. Ragsdale, same property. June 12.

$2,300—Jane Hill to John W. Grant, lot 39 by 67 feet, west side Calhoun Street, between Pine Street and Merritts Avenue. June 25.

$450—Mrs. Ella W. Barrett to Marvin P. Hill, lot 60 by 164 feet, west side South Moreland Avenue, 180 feet south of Shirley Street. June 21.

$9,150—A. S. Harris to Piedmont Sanitarium, lot 104 by 178 feet, northeast corner Crew Street and Crumley Street. May 10, 1913.

$2,150—Interurban Development Corporation to J. W. Gresham, lot 70 by 130 feet, northwest side Ormewood Avenue, 50 feet northeast of Vernon Avenue. Also lot 70 by 150 feet, northwest side Ormewood Avenue, 300 feet west of Vernon Avenue. May 28.

$1,056—I. N. Ragsdale to S. W. Herren, one-fifth interest in 7.4 acres, northeast corner South Ashby Street and Oakland Avenue. June 25.

$550—Mrs. Laura A. Walton to Silas R. Ramseur, lot 50 by 196 feet, east side McMillan Street, 208 feet south of Anderson Street. June 25.

$35,000—Mrs. Caroline Eichberg to Fulton National Bank, lot 52 by 135 feet, northwest side Whitehall Street, 332 feet southwest of Brotherton Street. June, 1913.

$300—Newton S. Thomas and J. H. Tribble to N. C. Rudisill, lot 50 by 80 feet, east side Pine Street, 268 feet north of Emmett Street. October 8, 1912.

$2,200—W. A. Babb to A. W. Johnson, lot 55 by 150 feet, south side Greensferry Avenue, 55 feet east of unnamed street, land lot 149. November 21, 1912.

$125—College Park Land Company to Lewis Smith, lot 50 by 190 feet, south side Columbia Avenue, 250 feet west of Napoleon Street. May 21.

$2,900—Copenhill Land Company to Mrs. LeRoy E. Rogers, 541 Highland Avenue, 66 by 175 feet. June 23.

$1,000—Ben L. Dunaway to M. M. Kendall, lot 50 by 126 feet, north side Morgan Street, 500 feet east of a 10-foot alley. June 12.

$1,375—A. C. Williams to Mrs. Lily Bevis, lot 150 by 190 feet, southwest corner Main and Morris Streets. May 26.

$650—G. B. Chapman to John W. Brooks, lot 50 by 120 feet, east side Center Street, 300 feet north of Piedmont Street. June 4, 1912.

Bonds for Title.

$2,000—Atlanta Banking and Savings Company to Theo F. Gary, lot 50 by 167 feet, west side West Ontario Avenue, 317 feet south of Gordon Street. June 24.

$2,000—Same to same, lot 50 by 167 feet, west side West Ontario Avenue, 267 feet south of Gordon Street. June 24.

$20,000—John R. Hopkins to H. O. Reese, lot 230 by 400 feet, southeast corner Linden and Nutting Streets. June 25.

$15,000—John T. Lynch to T. M. Word, lot 99 by 80 feet, west side Madison Avenue, adjoining Haverty—land lot 84. June 28, 1912. Transferred to Joseph S. Reynolds. January 29.

$70,000—Mrs. Caroline Eichberg to Moise DeLeon, lot 52 by 135 feet, northwest side Whitehall Street, 332 feet southwest of Brotherton Street. August 3, 1911.

$1,510—T. C. Holmes and E. L. Verner to Miss Josephine Manley, lot 49 by 177 feet, east side Howell Mill Road, 48 feet south of Holmes Street. May 6, 1911.

$1,200—Mrs. Ella W. Barrett to Marvin P. Hill, lot 60 by 164 feet, west side South Moreland Avenue, 240 feet south of Shirley Street. June 21.

$8,000—Mrs. Sallie McAdams to W. J. Wooding. Lot 53 by 150 feet, west side Essie Avenue 54 feet south of Palatine Avenue; also lot 54 by 120 feet, southwest corner Essie and Palatine Avenues. June 20.

Quitclaim Deeds.

$5—Mrs. Margaret Hood to Mrs. Martha H. Allen, 85 Williams Street, 42 by 67 feet. April 4.

$1—Fulton Finance Company to Will F. Kenney, lot 50 by 195 feet, east side of Wellington Street, 848 feet north of Gordon Street. June 23.

$1—Joseph Wood et al. to M. M. Alston, lot 25 by 85 feet, west side of Fort Street, 73 feet north of Baker Street. February, 1912.

$1—Mary V. Alston to same, same property. August 24, 1912.

$5—Sam J. Winn, Jr., to John Scheer, lot 50 by 200 feet, east side of Washington Street, 350 feet south of Jefferson Street. June 19.

$1—Central Bank and Trust Corporation to John W. Alexander, same property. June 18.

$5—Mrs. Helen W. Winn to same, same property. June 19.

$835—L. N. Eason and J. H. Longino to J. W. Taylor, lots 1, 3, 5 and 7 in block 36 in College Park. June 20.

$5 and to Correct—Mrs. Lucy L. Barge et al. to A. K. Barge et al., 101 1-4 acres, being the west half of land lot 254. June 7.

$10—A. J. Boswell to C. D. Young, lot 64 by 151 feet, east side Cameron Street, 167 feet north of Pickert Street. June 5.

$1,000—M. McClintock to John L. Moore, lot 110 by 175 feet, southeast corner North Jackson and East Pine Streets. January 15.

$1—William J. Davis to D. C. Strother, lot 137 by 127 feet, southeast corner West Tenth and Spring Streets. June 18.

$1—D. C. Strother to Fair Dodd, lot 87 by 126 feet, south side West Tenth Street, 50 feet east of Spring Street. June 18.

$25—Annie E. Harison to John R. Hopkins, lot 230 by 400 feet, southeast corner Linden and Nutting Streets. June 10.

$25—Alice K. Clark to same, same property. May 23.

$25—Fannie E. Moffett to same, same property. June 10.

$125—Mrs. Jannie L. Foreman et al. to same, same property. May 31.

Bonds for Title.

$4,000—C. D. Cabaniss to Harry Constangy, lot 40 by 80 feet, northwest corner Hunter Street and Sunset Avenue. June 21.

$7,400—R. D. Dorsey to P. E. Trippe, lot 100 by 797 feet, north side Plaster Bridge Road, 675 feet northwest of Ivey Road. June 11.

$3,000—R. B. Seagroves to J. T. Adams, lot 150 by 20 by 181 by 126 feet, east side Grace Street, north side Thomas Street and west side Hill Avenue. June 12.

$920—Lon Wilson to J. N. Wilson, lot of 2 11-12 acres in land lot 43, Seventeenth District. January 20, 1912.

$1,270—I. N. Ragsdale et al. to J. H. Davis, lot 50 by 200 feet, south side Warner Street, 321 feet east of Woodrow Avenue. May 24.

$5,500—I. N. Ragsdale et al. to same, lot 50 by 173 feet, south side Warner Avenue, 271 feet east of Woodrow Avenue. June 12.

$5,520—Same to Bassil Blackwell, lot 50 by 150 feet, west side Allene Avenue, 100 feet south of Warner Street. June 18.

$4,700—J. W. Goldsmith to Berta M. Swift, lot 51 by 168 feet, west side Center Street, 273 feet north of Fifteenth Street. April 4.

$22,400—Southern Bell Telephone & Telegraph Company to E. G. Black, lot 28 by 128 feet, north side North Avenue, 360 feet west of Peachtree Street. June 3. Transferred to W. B. Matthews. June 3.

$2,500—John L. Daniel and W. A. Bennett to Mrs. Elma F. Hatcher, 439 Davis Street, 37 by 98 feet. June, 1913.

Executor's Deeds.

$2,500—Mrs. Irene N. Smook (by executors) et al. to Mrs. Roxie A. Almand, lot 50 by 150 feet, west side Severn Avenue, 50 feet south of East North Avenue. May 20.

Loan Deeds.

$3,000—Mrs. LeRoy E. Rogers to Travelers' Insurance Company, 541 Highland Avenue, 66 by 175 feet. June 23.

THE ATLANTA GEORGIAN

THE ATLANTA GEORGIAN
Published Every Afternoon Except Sunday
By THE GEORGIAN COMPANY
At 20 East Alabama St., Atlanta, Ga.
Entered as second-class matter at postoffice at Atlanta, under act of March 3,1873
Subscription Price—Delivered by carrier, 10 cents a week. By mail, $5.00 a year.
Payable in Advance.

Think for Yourself

Don't Be Servile, Taking Older Men and Other People's Ideas at a False Valuation

(Copyright, 1913.)

The brain in your head is the result of hundreds of thousands of years of evolution and education on this earth.

That brain is given you that you may **DECIDE FOR YOURSELF** what is true, what is false, what is important and what is unimportant.

About one man in a thousand actually uses, in forming opinions, the thinking power, the power of discrimination, that is given to him.

The other nine hundred and ninety-nine simply go along old, beaten paths. Where others bow low, **THEY** bow low. Where others look scornful, **THEY** look scornful.

Most of us think and act more like sheep than like men. One sheep at the head uses his pretty feeble brain, and the others do what he does.

As a result, we are not ready for new ideas when they come. We are not ready to recognize real genius when it appears.

And it is true to-day, as it was when Emerson wrote, that every man bringing to the world a message worth while is misunderstood because of our stupid reverence for the past and our dullness to new truths.

Pythagoras was misunderstood, and Socrates and Jesus and Luther and Copernicus and Galileo and Newton and every pure and wise spirit that ever took flesh. To be great is to be misunderstood.

Naturally, human beings must profit by the discoveries of those that preceded them. We don't throw away the law of gravitation, or axioms in geometry, or the multiplication table because they were used by men before us.

The trouble with us is that we hang on to our prejudices, our foolish reverence for vacuity, more desperately than to the most important truths given us by science.

The thing for you to do, young men—we mean men up to seventy, for all ought to be young until then and even later—is to **KNOW WHY YOU THINK AS YOU DO THINK.**

For instance, admire only things **THAT YOU KNOW ABOUT.** Look up to those of whom you **KNOW THAT THEY HAVE REALLY DONE SOMETHING WORTHY OF ADMIRATION.**

Don't let other people form your opinions for you. Don't accept your opinions ready made like a pair of rubber boots.

Make up your mind to know **WHY** you believe a thing, **WHY** you look up to an individual, **WHY** you accept the opinions going round.

This is important, not merely to your own self-respect and manhood, **BUT TO YOUR POSSIBILITIES OF GROWTH**, your possibilities of doing something worth while.

Men that have succeeded owe their success to the fact that they refuse to take difficulties for granted, to take opinions for granted, or to take **CONDITIONS** for granted. They determined to decide things for themselves. They found new ways, they found new possibilities, they added their names to the list that have done something.

Keep **DOUBT** in your mind always. We give you below a quotation to paste up. It was supplied by Bolingbroke, a man of wonderful ability, almost a great man—the individual who supplied the philosophical thought with which Pope seasoned his poetry.

He knew enough to appreciate the value of original thought and research; he knew that doubt is essential to knowledge, and he put it well. This is what he said:

"Doubt is the key of knowledge. He who never doubts never examines. He who never examines discovers nothing. He who discovers nothing is blind, and will remain so."

As long as you live, **DOUBT.** Question, deny, verify. Be able to say, "I think so, **BECAUSE I HAVE THOUGHT ABOUT IT.** I admire him, **BECAUSE I HAVE STUDIED HIS LIFE.**"

"Seek and ye shall find. Knock and it shall be opened unto you."

"**PROVE** all things. Hold fast that which is good."

These are two texts for those that may desire Biblical sanction for man's chief intellectual quality, **DOUBT.**

Attorney General "Shedding No Tears"

Attorney General McReynolds' flippant remark "a Republican District Attorney has resigned and I am shedding no tears," must have come as a shock to every right-minded man and woman throughout the whole country who had read the facts.

The United States District Attorney for the Northern District of California had been ordered, against his protest, to postpone until the autumn the trial of two men indicted under the Mann White Slave Act. The prosecuting officer described the case as "a hideous crime which has shocked the moral sense of the people of California."

The two men accused were of such standing in the community that the people would naturally be tempted to expect that they would have a big "pull." In fact, their friends publicly boasted that the wealth and political prominence of their relatives would stop their prosecution **THROUGH INFLUENCE AT WASHINGTON.**

Added orders to postpone other pending cases, corporation prosecutions, brought from the Californian Federal District Attorney a very righteously indignant letter to the President, demanding the acceptance of his resignation **BY WIRE.**

If indictments of Federal Grand Juries in California are to be nullified in Washington on the representations of friends of the accused, or pigeonholed until witnesses can be corrupted or spirited away, a most serious situation has arisen. It is a situation altogether subversive of public confidence in our highest legal officers; subversive, indeed, of any confidence in our judicial system. Such a lack of confidence, once generally established, means mob rule.

Attorney General McReynolds' tears are not wanted. Other and anguished tears have undoubtedly been shed in the homes of the little high school girl victims. What are wanted from an Attorney General of the United States are a sound, trained sense of propriety and discretion, an honor above the possibility of suspicion, and a disgust of crime, especially **THIS** kind of crime, equaled only by an eager desire to punish it.

From Chocolates to Steak and Onions

How an extravagant honeymoon makes the home appear dull and shabby to the bride. (See article below on this topic by Dorothy Dix)



By DOROTHY DIX

In a recent divorce case it was shown that the real cause of the wife's dissatisfaction with her husband was because he was not able to maintain the grand splurge of their bridal tour throughout their everyday life.

The wife had been a poor girl, a stenographer, who married a middle-aged merchant of moderate means. He took her for their honeymoon to Palm Beach and other fashionable resorts, and, dazzled by the magnificence of the hotels at which they stopped, she expected the same luxury ever afterward. The husband couldn't afford this, and when called upon to settle down into a very modest city flat the wife became peevish, and fretful, and disgruntled, and considered herself so ill used that she finally took her troubles to the divorce court.

This is a sad tale, mates. Let it be a warning to every young man who is contemplating matrimony and who is figuring out where he shall go with his bride on their honeymoon.

The Millionaire Standard.

Don't take her to a place where she will establish a millionaire standard of comparison and which will make the real home in which she has got to live look like thirty cents ever afterward. On the contrary, conduct her to some quiet spot, mid humble surroundings, that will cause your little four rooms and a bath, with real running water, to seem like a palace by contrast. Whether we are satisfied or not depends altogether upon whether we look down or up, whether we contrast beer with champagne, or with spring water.

You get the idea?

The biggest and most dangerous rock in the matrimonial sea is branded IMPOSSIBLE EXPECTATIONS, and the majority of men court a head-on collision with it. That's the reason there are so many wrecks.

When a man woos a girl he does everything on earth to jeopardize their future happiness together and to make their marriage a failure by handing her out false promises, and false impressions of what he is and what he's got, and the way they will be able to live, and to fill her mind and fire her imagination with anticipations that can never be realized.

Her Foolish Thought.

To begin with, he is the meekest, mildest, most tractable and amiable creature on earth, apparently so gentle that a girl child could lead him. He spends hours and hours telling her that he asks nothing else of life but the privilege of worshiping her, and singing the praise of her beauty and angelic qualities, and that he could die holding her little white hands in his.

She thinks, poor little goose, that being married is just nothing but one long love session, and then, when she finds out that a man drops love-making at the altar, and that he never notices how his wife looks unless to offer a criticism on it, and that instead of considering her an angel, she is led to believe that he thinks her the most faulty individual living, it gives her the shock of her life.

Also, when a man is courting a maid he does it by means of gifts, and flowers, and candy, and theater tickets, and restaurants. There's nothing too good for her, and he scatters his money around with a liberal hand that leads the girl to form false ideas of his income and the manner in which he will be able to support her family.

Lucky to Ride in Cars.

The average girl has never had the handling of any money, and knows nothing about business. Therefore when a youth feeds her on 80-cents-a-pound chocolates, and conducts her to the best seats in the theater, and blows her off to $10 dinners, she argues that she will have a perfectly grand time going about to such places and indulging in such luxuries when she's married to him, and she's bitterly disappointed when she does marry him to find out that she's lucky to have nickels for trolley car fares, and to go to the movies and have an occasional glass of ice cream soda.

Many a woman secretly accuses her husband of being a tightwad, or of having ceased to love her, because after marriage he does not indulge her in the things that he did before marriage, and that his munificence then led her to expect. She doesn't stop to reflect that the money that used to go into candy and flowers is now going into beefsteak and onions for her daily sustenance.

There is no doubt, however, that a very large per cent of domestic misery is caused by men fostering these false ideas in women before marriage and leading them to expect a grandeur that they have no way of attaining. This not unnaturally provokes bitter disappointment and chagrin in the disappointed wives, and the result is misery for both.

Mr. Coffman, who makes pictures that cause people to think, has illustrated this little comedy—or tragedy?—of life in the accompanying picture. In it you see the Claude Melnotte of the department store, on the bookkeeper's stool, with his $25 per and his lady love before marriage.

Don't Court Girl in Taxi.

He is "blowing her to a good time." They sit on the terrace of some smart restaurant, well dressed, eating dainty food, with soft light and beautiful surroundings about them. The next scene is after marriage. They sit in their plain little kitchen surrounded by the odor of the stew cooking on the stove, the man in his shirt sleeves, smoking a pipe, everything poor and plain and unbeautiful. And the wife's face shows what she's thinking about it all.

The moral of all of which is: Don't court a girl in a taxicab and expect her to be satisfied to walk after marriage, and don't take your bride to Europe on a honeymoon and expect her to be thrilled with a kitchenette apartment when you get home.

Thes sudden drops make women dizzy.

A DREAM WOMAN

By WILLIAM F. KIRK.

Small and graceful and fair to see,
She sat in a nook alone with me.
How often, I wondered, had tears bedewed
Those big, brave eyes in her solitude.
She seemed like a vine that Destiny
Had set too far from a rugged tree,
And a longing to shield her slender form
Swept over my soul like a tropic storm;
A longing that out of my heart I threw
Lest she might sense it and misconstrue.

Big, brave eyes, each eye a star,
Mine to idolize from afar;
Set like gems in a diadem,
Only in dreams can I worship them.
God of this weird, bewildering scheme,
Why did you give us the will to dream?
Why did you place on Life's strange sea
The barren island of Cannot Be?

Ella Wheeler Wilcox Writes on Human Life



Day Will Come When Its Propagation Will Be Under Strict Law, with the Additional Element of Religion to Aid Science---This Will Improve the Race, She Says.

Written for The Atlanta Georgian

By Ella Wheeler Wilcox

Copyright, 1913, by American-Journal-Examiner.

There is a certain quality in each of us, a quite normal and natural human quality, which makes us rejoice exceedingly when we are proved to be right in any forecast of events.

Perhaps this quality may be called vanity, but it is an excusable vanity, as indeed many phases of vanity are excusable.

The egotistical and conceited human being is insufferable; he is a misfortune to himself, because he is so certain of his superiority over his fellows that he makes no least effort to improve.

But the being possessing vanity is always on the alert to do better and better; to keep up with the times, to be alert, to be proven right. Therefore, if it be vanity which prompts these words, let be.

Ten years ago, I published the following:

Some months ago I received a letter from that good woman Emma Sickles, in which she said:

"It is to be hoped that the day is not far distant when men see it is a far more serious thing to bring life into human existence, of suffering or degradation, than it is to end the earthly existence of that life, and that they are quite as responsible to God and to society for the lives they bring into being as they are for the lives they 'murder.'"

That day is not as near as Miss Sickles hopes, yet such a day must come.

How Race Will Be Bred.

A day when the propagation of the human family will be under as strict a law as the breeding of fine fowls or blooded stock, with the additional element of religion to aid science. Fine animals are bred by science—the science of careful selection and wise mating.

But it requires more elements to produce a splendid specimen of the human family than a perfect animal.

Fine feathers make fine birds, and tender flesh and certain productive and salable qualities complete the well-bred fowl.

The high-bred horse needs fine points, speed and carriage. But the perfectly bred human being, such as the world waits to welcome, must be mentally equipped and morally endowed, as well as physically developed, and all these traits should be equally balanced.

"The man of stunted or deformed body or giant proportions, the anemic and undeveloped temperament or the oversensuous and self-indulgent, the material-minded or the spiritual bigot, are all types to be eradicated. The ideal race—the coming thoroughbreds—will be men of good stature and strong vitality, intellectual and reverent, and all animated with an ambition to work together toward the betterment of this beautiful world. Deformities and degenerates will be unknown, save as accidents.

There are few deformed animals, because animals, even when left to themselves, breed their young more according to nature than the average man. All deformity of mind and body is the result of wrong conditions—ignorance, self-indulgence, extreme poverty and extreme luxury. By and by the wise people of the world are going to see how necessary it is to control the conditions under which children are propagated and reared.

Science will establish laws and parents will abide by them. No criminal, no diseased person, no drunkard, will be allowed to produce his kind.

Before a marriage license can be procured, in that day to come, a committee will investigate the conditions and decide whether the parties are proper people to become parents. This will lead to the preparation of men and women for marriage and parenthood—the most important occupation of life.

Women Will Be Guarded.

Women will be guarded and protected before the birth of children and taught the wonderful import of parental influence. Men will lift their hats to an expectant mother, and the child will be welcomed with rejoicing and reared as carefully as he was born.

This was done in the days of old Greece, but woman was not allowed the intellectual freedom which is hers to-day, and the world was more cruel and possessed less scientific knowledge.

In the next 100 years Science is to make marvelous religious truths, only known now to the few enlightened minds, universal facts, and that will help men and women to go about the propagation of a higher order of human beings with reverence and patience.

The time will come when it will seem a matter of surprise to the denizens of the earth that diseased and vicious people were ever allowed to produce offspring. Meantime, let mothers remember how much they can do to-day by keeping their minds uplifted and their hearts full of love for the unborn child they are molding.

And let them think before they become wives of the manner of men they are choosing for the fathers of their children.

Every well-born child which comes into the world to-day will help along that time of which Miss Sickles writes—the time still far away, but coming nearer and nearer, when men and women shall realize what it means to populate the earth.

So great an advance along these new paths has progress made in a decade that it seems interesting to reprint the prophecy.

Since the above article was written the Society of Eugenics has been formed and an international congress has been held.

Interest in Eugenics.

A general agitation of the subject of sex hygiene has occurred. Every intelligent man and woman, who is not absolutely self-bound, is interested in these progressive ideas, and the law has been passed in four (possibly more) of the States making it permissible for chronically insane, criminal and diseased men to be sterilized and prevented from perpetuating their ills. And in Indiana alone more than 500 such cases have been operated upon.

Surely the dream of Miss Sickles is coming true.

PERTINENT PARAGRAPHS

California woodpeckers are thought to be insane because they are storing up pebbles instead of acorns. Maybe the birds intend to use the stones as ammunition.

* * *

Bathers have taken to doing the turkey trot in the surf. From the spectators' point of view, mid-ocean would be even better.

* * *

Out in the West they've started a "fathers' day." A work of supererogation. Already observed every payday.

* * *

Sign in downtown restaurant reads "Pie in season, 5c." Had no idea the game laws applied to dear old Mr. Mince.

To the layman polo combines the fascination of a head-on collision with the thrill of a runaway in a crowded street.

* * *

Few men are able to put 10 cents on the church plate as cheerfully as they will put $1 on the bar at a saloon.

* * *

Man wins $25 by eating 61 eggs. At present prices he must have been a loser.

* * *

An Illinois court has decided a man can be beautiful. Watch "Uncle Joe" Cannon and Colonel "Jim Ham" Lewis blush.

* * *

The trust buster seldom pays any attention to a losing business proposition.

Judge Emory Speer Attacks Attorney General McReynolds' Espionage System

"More dangerous than the power to disqualify a Federal judge is the power to disgrace and defame him. In the utter absence of all charges against him, is not the arbitrary espionage or investigation of a judge by the Department of Justice, under the direct order of the Attorney General, to treat him as if he were wholly careless of his reputation and good name?

"His examiner holds the fate of the judge in the hollow of his hand. And all the while, be it remembered, there are no charges pending against the judge, where such charges should be made. The examiner imparts to the judge no information whatever of any complaint. There is no chance for defense.

"This method is very recent. I dare declare that no other could be more offensive to the chastity of judicial honor."—*Judge Emory Speer, in an address before the Iowa Bar Association.*

ALWAYS FIRST
THE SUNDAY AMERICAN
Order It NOW
Both Phones Main 8000

THE ATLANTA GEORGIAN

Read for Profit---GEORGIAN WANT ADS---Use for Results

VOL. XI. NO. 279. ATLANTA, GA., FRIDAY, JUNE 27, 1913. Copyright, 1906, By The Georgian Co. 2 CENTS PAY NO MORE

Birmingham EXTRA

VIOLENCE IN BIRMINGHAM CAR STRIKE

Fight Is Opened to Reform State's Prison System

FOOD POISONED POOLE CHILDREN



Douglas Poole, aged 8, and his sister Elsie, who were made ill by food eaten on picnic trip.

MACON BUSINESS MAN INSANE IN ST. LOUIS

ST. LOUIS, June 26.—Temporarily insane from the effects of the hot weather and alcoholic excesses, Patum Dean, 33 years old, of Macon, Ga., a friend of B. Sanders Walker, the Macon banker who died from the effects of bichloride of mercury taken by mistake for aspirin, is held here in the observation ward at the City Hospital following an attempt to swallow some of the poison which caused his friend's death.

Dean is connected with the Bibb Sewer and Pipe Company, of Macon, and the Evans & Howard Sewer and Pipe Company, of St. Louis. He came to St. Louis Sunday to confer with officials of the latter concern. He remained at the American Hotel until Monday, then checked out. Wednesday he called on his nephew, John Gentry, city passenger agent of the Southern Railroad. He was unable to give any account of his whereabouts since Monday.

Dean has a wife and four children in Macon.

If you have anything to sell advertise in The Sunday American. Largest circulation of any Sunday newspaper in the South.

Berries Eaten on Trip Into the Country Make Three Youngsters Ill.

The three children of Captain Lamar Poole, of the Atlanta police department, were reported Thursday morning as having recovered from the effects of ptomaine poisoning which they suffered while on a picnic.

Mrs. Poole said she had taken the children to the country Wednesday, and thought possibly they had been in the hot sun too much, or that the berries and sweet corn they had eaten for lunch had disagreed with them. A hurry call to police headquarters announced that they had been strangely poisoned.

The first signs that the children were suffering became evident at 3 o'clock Wednesday afternoon. Wallace, aged 12; Douglas, 8, and Elsie, 3 years old, were taken violently ill simultaneously after they had returned to their home at 255 Glennwood Avenue.

Chief Beavers hastened to the Poole home with a surgeon from the Grady Hospital. When they arrived, however, Captain Poole and Dr. Virgil Cook were there, and the children were soon relieved.

ENGINE PLOWS INTO HOUSE.

PENSOCALO, June 26.—A house, occupied by negroes, was almost demolished to-day when a switch engine split a switch, leaving the track and going through the front door.

PAINTER FAMILY LOSES IN SUIT FOR ORGANS

BALTIMORE, June 26.—The demurrer offered by the family of Edward O. Painter, the late Jacksonville fertilizer man, against the appointment of a receiver for his viscera, was overruled by Judge Duffy in Circuit Court to-day. The receivership proceedings, however, were continued until July 15, during which time the defendants may show cause why a receiver should not be appointed.

When the case is reopened Judge Duffy will take testimony tending to show why a receiver should be named to take charge of the Painter organs. In the meantime they will remain here in the possession of Dr. Charles Glaser, chemist, to whom they were sent from Jacksonville for analysis.

In overruling the demurrer Judge Duffy said that the attorneys for the Painter family and Coroner Abbott had not shown it was within the jurisdiction of the court to appoint a receiver for the organs. The court, he ruled, had the power to appoint a receiver, but he admitted it was questionable whether the court, after appointing a receiver, had the right to order the receiver to make scientific examinations of the organs as has been asked by the Fidelity and Guaranty Company.

CHAINGANGS ABOLISHED BY BILL IN SENATE

Sweeping changes in the prison system of the State of Georgia are provided by a bill introduced in the Senate Thursday morning by Senator A. H. Foster, of the Twenty-seventh District.

Senator Foster's bill, which he declares meets with the approval of Senate leaders, contains the following important provisions:

To provide for the inspection of all county jails.

To abolish the county chaingang.

To provide an indeterminate sentence in both felony and misdemeanor cases.

To arrange for the parole and after-care of prisoners.

To define the meaning of and disposition of habitual criminals.

To provide for a system of grades, classifications and credits of convicts while in the penitentiary.

To provide for the appointment and compensation of wardens and guards for the penitentiary.

Indorsed by Reformers.

Senator Foster stated shortly after introducing his bill that in addition to having the support of influential members of the Senate, the measure has the backing of the Georgia Prison Reform Association. The bill, Senator Foster stated, embodies the results of the investigations of the association and Philip Weltner, and in addition contains some ideas of his own.

Senator Foster declared that while he expected that some amendments would be made in the bill before it is passed, he would concentrate his efforts to retaining the wording of the original bill in the section relating to indeterminate sentences. This, he declared, was the most needed reform in Georgia prison methods.

The phrase "to abolish the county chaingang," in the caption of the bill, is confusing, inasmuch as slight reference is made to it in the body of the measure.

Senator Foster stated that his idea was not so much to totally abolish the chaingang system as to make it impossible to work negroes and whites together. He hopes, he says, to abolish the mixed chaingangs and segregate the races.

The sections of the bill set forth that the policy of the State shall hereafter be to so deal with convicts "that their punishment may serve to discipline them to right conceptions of citizenship."

Board Members Inspectors.

The burden of the inspection of prisons and jails is placed upon the State Prison Commission, which, declares the bill, shall provide for "quarterly visitation of all county jails and aid in their just, humane and economic administration." The Commission shall make a report of each visit to the Governor.

Instead of the fixed sentence, Senator Foster's bill declares that when any prisoner is convicted of a felony or misdemeanor the court shall pronounce an indeterminate sentence.

The bill also impresses upon the Prison Commission the necessity of segregating the youthful prisoners from the old and hardened offenders.

One of the strong and unusual features of the bill is a section providing that all moneys earned by the

Continued on Page 2, Column 1.

Urges Underwood For Presidential Candidate in 1916

Oscar Underwood for President of the United States in 1916 is the slogan of Judge G. R. Hutchens, of Rome, who managed the Underwood campaign in Georgia last year. Judge Hutchens stopped Thursday at the Hotel Aragon, where he will remain for several days.

"Underwood is the logical man for the presidency," said Judge Hutchens Thursday afternoon, "and we are going to put him in the race long before the next election rolls around.

"Last year some people and one Atlanta newspaper in particular hotted at us when we proposed Underwood's name for the presidency, but they had nothing whatever to say when the primary vote showed that the Alabama man had swept Georgia by 15,000 votes. We can duplicate that vote in 1916."

If Wifey Balks at Getting Breakfast, Try Broyles' Menu

Recorder Broyles Thursday recommended a special breakfast menu for those husbands whose wives decline to get up early and prepare the meal.

Sliced bananas and apples are the ingredients.

He suggested this menu to E. L. Perkins, of 140 Julian Street, a railroad man, who was up for beating his wife because she had failed to cook his breakfast. Perkins, however, told the Recorder he hardly thought bananas and apples sufficient for a railroad man. He was placed on probation.

Former Tennessee Governor, McMillin, Minister to Peru

WASHINGTON, June 26.—President Wilson to-day sent to the Senate the following nominations:

Albert G. Schmedemann, of Wisconsin, to be Minister to Norway.

Benton McMillin, of Tennessee, to be Minister to Peru.

Nathaniel B. Stewart, of Georgia, to be Consul at Milan, Italy.

Richard Lee Metcalfe, of Nebraska, to be a member of the Isthmian Canal Commission.

Senate Confirms All Recess Appointments

The Senate in executive session Thursday morning confirmed all of Governor Brown's recess appointments, including the members of the Board of Education.

Considerable interest was manifested in the latter appointments, but the confirmation by the Senate put an end to discussion.

Conscience Sends Man to Chaingang

WAYCROSS, June 26.—Upon a plea of guilty of larceny after trust, Judge McDonald to-day sentenced A. L. Christian to serve twelve months on the chaingang or pay a fine of $150.

Christian surrendered in Richmond, Va., telling the police his conscience would not let him rest. He disappeared with $100 belonging to a Waycross fruit dealer.

1,600,000 Illinois Women Now Voters

SPRINGFIELD, ILL., June 26.—Governor E. F. Dunne to-day signed the woman suffrage bill. His act gave to 1,600,000 women of Illinois the right to take part in the election of all officials except those created by the Constitution.

The signing of the bill marked the culmination of a 23-year fight by women to gain the right to even a limited franchise.

JUDGE SPEER RAPS U. S. ATTORNEY GENERAL

SIOUX CITY, IOWA, June 26.—Severe criticism of the Attorney General of the United States for having him investigated by special agents and secret service men in the employ of the Department of Justice was the feature of the address of Judge Emory Speer, of the United States Court for the Southern District of Georgia, before the Iowa Bar Association today. He also stated that the detectives are liable for contempt of court for operating in the presence of the court.

Judge Speer spoke to the Iowa lawyers, who are in annual meeting here, on "The Debt the American People Owe the American Judges." When he had finished that subject he discussed the action of the Department of Justice in probing his personal and judicial record.

Questions Right to Probe.

Judge Speer said, in part:

"More dangerous than the power to disqualify a Federal judge is the power to disgrace and defame him. In the utter absence of all charges against him, is not the arbitrary espionage or investigation of a judge by the Department of Justice, under the direct order of the Attorney General, to treat him as if he were wholly careless of his reputation and good name? I speak impersonally and with all deference and respect for the distinguished official who is ex-officio the leader of the American bar."

Hints at Contempt of Court.

Judge Speer then stated that the examiner had appeared in court, made copious notes with significant gestures, conferred with disgruntled attorneys, received letters from convicts in the penitentiary, interviewed stubborn debtors who had been forced by the court to pay their obligations and examined newspaper files.

"The examiner, and I speak of him with great respect, even with timid deprecation, works in a mysterious way his wonders to perform," said the Judge, adding:

"He holds the fate of the judge in the hollow of his hand. And all the while, be it remembered, there are no charges pending against the judge, where such charges should be made. The examiner imparts to the judge no information whatever of any complaint. There is no chance for defense.

"This method is very recent. I dare declare that no other could be more offensive to the chastity of judicial honor. If proper with a district judge, it is equally appropriate with the judges of the Supreme Court of the United States.

"For action less directly in the presence of the court, less interfering with the administration of justice, men have been convicted for contempt of court, and the convictions have been sustained."

MACON, June 26.—D. J. Bailey, chief examiner for the Department of Justice in the Southern States, has augmented the force of inspectors who have been at work in Macon and this district for several weeks in the investigation of the judicial and personal record of Judge Emory Speer. He arrived yesterday afternoon and immediately held a conference with District Attorney Alex Akerman.

Last night he left for Savannah, where Special Examiners Lewis and Jenkins are already engaged. Mr. Bailey declines to state the purpose of his mission, referring all inquirers to the Attorney General.

Cool Weather Just Ahead, Forecaster's Solemn Assurance

Cooler weather is on the way.

"Fair and warm" is the forecast for Thursday, but moderate breezes sifting through the West and Middle West are due to reach Atlanta at no distant date. Possibly Thursday afternoon may bring a little relief from the high temperature of the last two weeks. Thunder showers are anticipated in the Atlanta territory, and if the city is so fortunate as to lie in the path of the rain it may enjoy moderate weather for a day or two.

This announcement was made by the United States Weather Bureau Thursday morning, and it brought joy unlimited. The drop in temperature may be as much as 8 or 10 degrees, according to official dope. Temperature at 7 o'clock Thursday morning was 75 degrees. At 8 it was 30.

Dr. Joseph Jacobs, Atlanta Druggist, Weds in New York

Announcement was made late Thursday of the marriage of Dr. Joseph Jacobs, wealthy Atlanta druggist, to Mrs. M. E. Dickens, of Philadelphia, at high noon at the Plaza Hotel, New York city. Several close friends of Dr. Jacobs and members of his family were present.

The Atlantans in the party were Miss Daisy Jacobs, sister of Dr. Jacobs; his son, Sinclair Jacobs; Mrs. Evelyn Sweet Prescot, Walter Rich, Rudolph Adler and Eugene Oberdofer. They will return to Atlanta immediately.

Dr. Jacobs and his bride will sail Monday for a three months' tour of Europe. Mrs. Jacobs is well known socially in Philadelphia. Dr. Jacobs is one of the best loved men in Atlanta. He is famous as a devotee of Robert Burns.

Postal Receipts for Year to Make Gain; Show City's Growth

The annual report of the Atlanta postoffice for the fiscal year ending June 30, 1913, will show a substantial gain over 1912, according to Postmaster Hugh McKee, who declared Thursday that the past year has been one of the most satisfactory that the local postoffice has ever experienced.

"Atlanta is growing rapidly," said Mr. McKee. "Its growth is almost miraculous. We have been forced since the first of the year to put on a number of additional men in each department, and still we are handicapped.

"The receipts, I predict, will continue to climb each year."

Armor Retains Job At Industrial Home

MACON, June 26.—W. F. Armor, the farm overseer of the Georgia Industrial Home, who whipped a 10-year-old boy with a rope last Friday, has not resigned, and does not intend to sever connection with the institution. The trustees have exonerated him.

It was stated yesterday by one of the trustees that Mr. Armor's resignation was forthcoming. In a statement sent from St. Simons, where he is spending a vacation, Armor states that he will not resign. However, his wife, Mrs. Mary Harris Armor, appeared before the trustees and offered an oral resignation for him. It appears now that she did this without his authority.

SHOE MULTI-MILLIONAIRE DIES

WHEELING, W. VA., June 26.—James N. Vance, aged 63, multi-millionaire wholesale shoe merchant, dropped dead to-day from heart disease.

THE WEATHER.

Forecast for Atlanta and Georgia—Generally fair Thursday and Friday.

CAR STRIKE IS BROKEN OFFICIALS ASSERT

BIRMINGHAM, June 26.—Acts of violence last night and to-day marked the strike of motormen and conductors of the Birmingham Railway, Light and Power Company, strikers or sympathizers resorting to force in their efforts to keep passengers from riding the cars and in protest of the action of city officials in providing police guards for cars.

To-day a workman on the Jefferson County Trust Company's building, now under construction, hurled a brick into a passing car. No serious damage was done. This was the third act of this kind from the same building. Wednesday night a brick was thrown into a passing car. Although a policeman on the car fired several shots at the man he escaped.

Dynamite on Tracks.

Dynamite was placed on the track of the East Lake line Wednesday night. It was exploded by a car, which was damaged. However, none of the passengers was injured, although Policeman Z. F. Hollums, who was riding the car as a guard, was struck in one eye by flying gravel. He may lose his sight in the injured optic.

Every car operated carries one or more police officers. Special policemen and deputies in citizens' clothes patrol all streets on which cars are operated. The regular uniformed police patrols are maintained throughout the city.

Boycott Another Weapon.

The boycott is another weapon with which street railway and other union men are fighting the traction company. Union men are cutting out electric lights in their homes, while they and their families refuse to ride the cars.

Motor trucks have been converted into omnibuses to take the place of street cars and transport members of the "I-will-walk" Club of strike sympathizers.

Union officials declare that more car men are joining the union and the strike each day, and that the strike will continue for months if necessary. President Ford, of the traction company, declares the strike is broken, and in a few days normal conditions will be restored.

Slayers Get $100,000 In Cash and Jewels

LOS ANGELES, June 26.—Gems and cash amounting to $100,000 were stolen by the robbers who murdered Charles E. Pennell, wealthy money lender and real estate broker, in his office yesterday.

The murder of Pennell was extremely brutal. Hatchets covered with blood stains were found in the room adjoining his office in a busy downtown building. Pennell's diamond ring and diamond shirt stud were stolen.

Submarine 'Movies' Taken in Diving Tube

NORFOLK, June 26.—Moving pictures of submarine life have been made possible through the invention by Captain J. H. Williamson of a flexible tube with a windowed chamber, in which three men can work.

A son of the inventor descended 35 feet at night, and with the aid of electric lights took pictures of fish at the bottom of Hampton Roads.

BILL CALLS FOR INVESTIGATION OF W. & A.

Senate Gets Measure Providing That Committee Report on Road at Next Session.

Continued From Page 1.

convict shall be paid to his family or others dependent upon him. The payment is placed in the hands of the Prison Commission.

All prisoners save lifers on charge of treason, arson or criminal assault are granted the privilege of applying to the Governor and the Prison Commission for parole three months before the expiration of the minimum time which they may be required to serve.

Provides W. and A. Inquiry.

A resolution authorizing the appointment of a legislative committee of eight to investigate the State's railroad, the Western and Atlantic, and determine upon its proper disposal, was introduced in the Senate Thursday morning by Senator J. T. Longino, of the Thirty-sixth District.

The committee is to be composed of three from the Senate and five from the House, and will do its work during the recess of the General Assembly. The members are to be paid their usual per diem and expenses, and shall report at the next meeting of the General Assembly.

Senator Longino's resolution specifically states that the committee shall investigate the best plan for "the renting of the property, and improving the State's property in Chattanooga."

No mention is made of the activities of the Atlanta Chamber of Commerce, or of the State convention proposed by that body.

Donaldson Would Bar Reformers From Camp.

Prison reformers will be barred from the convict camps in Fulton County, according to a resolution drawn by Superintendent T. J. Donaldson Thursday, which probably will be passed by the County Commission at its next meeting.

The resolution puts the ban on the "small army of ministers" and "all-day Sunday services" as well. A "convict parson" will be employed to preach regularly at each of the six camps. He will be prohibited from bringing more than one person with him. The service will be limited to one hour, from 11 to 12 o'clock each Sunday forenoon.

"I am getting tired of all this reform talk from people who do not know what they are talking about," said Captain Donaldson.

Satisfied Till Reformers Arrive.

"The condition of nine of every ten convicts of the 700 in this county is 100 per cent better than it was before they violated the law and received a sentence. Without an exception, the general health is better.

"The men have clean beds, get wholesome food and live under sanitary conditions that are far superior to anything they have known before. They are usually pretty well satisfied until Sunday, when these ministers and reformers worry them for several hours they could better enjoy in rest.

"Our convict system is about as good as any in the world. The idea that the men leave greater criminals than they were before they came to us is absurd. Some of them don't like work and would welcome the reform and flowery beds of ease, but if there is any good in a man he is willing to pay for what he has done without a murmur.

"The work reforms as many of the men as the ministers do. They leave us in a much better condition than they were when we got them and at least half start a new life.

"Those who do not reform could not be reformed unless a shotgun was used. If the conditions the reformers seek were brought about I would get rid of my property in Fulton County and go to some other State."

Captain Donaldson will urge the county board to adopt his resolution when it is presented, and he thinks it will be adopted.

Committees To Be Announced Next Week.

The various committee assignments in both Houses will not be announced before next week, as the framing of them is perhaps the very hardest and most exacting work that will come before the President of the Senate and the Speaker of the House during the entire session.

President Anderson and Speaker Burwell began working on committee assignments immediately after adjournment yesterday, but it will require a week, perhaps, to finish the undertaking.

It seems to be an acceped fact that Representative Blackburn, of Fulton, is to be the House floor leader, inasmuch as he is reported slated to head the Committee on Rules, while it is freely rumored about the Capitol today that President Anderson proposes to evidence his entire friendship and good will toward his late rival, Judge Allen, the Senator from the Twentieth District, by offering him his choice between the chairmanship of the Finance and the Constitutional Amendments Committee in the Senate.

Both these suggested assignments apparently meet with the approval of the Houses involved, for nothing but commendation of them is heard on any hand.

Indeed, the fine feeling in the Senate, following the strenuous struggle for the presidency thereof, is remarked by every one, and it now looks as if the new Legislature is to get away with its work in a spirit of genuine good fellowship and mutual respect all around.

Certainly for the first time in ten years Georgia appears to have on hand a General Assembly that may be classed neither as a "Smith" nor a "Brown" body.

Beyond the suggestion of Blackburn for vice chairman of the Committee on Rules in the House and Allen for either Finance or Constitutional amendments in the Senate, the "dope" on the committee line-ups is pretty bad. Neither President Anderson nor Speaker Burwell will discuss the matter at all.

For the next two days the Legislature will do little more than "mark time," anticipating the inauguration of the new Governor and the winding up of the present administration.

Message Divides Members.

Preparations for Governor Slaton's inauguration on Saturday already are well under way. The ceremony will be quiet and dignified, the new Governor breaking a long line of precedents in Georgia, however, by delivering his message orally to the Legislature in joint session, rather than sending it in separately to both Houses, as a written document.

Flow of Bills Begins in Senate.

The following bills were introduced in the Senate Wednesday morning:

By Senator Pope, of the Forty-fourth District, and Senator Hixon, of the Thirty-seventh—A bill to exempt from taxation farm products, including baled cotton grown in this State.

By Senator Tarver, of the Forty-third—A bill to establish the new county of Tate, with Fairmount as the county seat.

By Senator Tarver, of the Forty-third—A bill to compel two or more railroads entering a town or city to erect a union passenger station.

By Senator Smith, of the Ninth—A bill to empower judges of the Superior Courts to grant charters to private companies in vacation.

By Senator Tarver, of the Forty-third—A bill permitting administrators to sue in homicide cases.

Short Thursday Session; Canvass Vote for Slaton.

Both the Senate and House of Representatives convened at 10 o'clock Thursday morning, but will have but a short hour in which to transact their individual business, as a joint meeting is scheduled.

At the joint session the vote for Governor will be canvassed and John M. Slaton formally declared elected. Beyond this neither House will hardly handle much business. Friday is expected to be a busy day, while Saturday will be devoted to the inauguration ceremonies.

New Bills in Senate.

Among the bills introduced in the Senate to-day were:

By Searcy—To prohibit one person purchasing from another any spirituous or intoxicating liquors.

By Tarver—To give courts of original jurisdiction authority in certain cases to mold sentences so as to allow defendants upon the rendition of the verdict of guilty, to serve same outside the confines of chaingang, jail, etc.

By Tyson—To create the county of Evans.

By Ford—To rearrange the Albany and Southwestern Judicial Circuits, by transferring Dougherty County to the Southwestern Circuit.

By Tyson—To create the county of Hampton.

By Oliff—To amend an act creating a Board of Commissioners of Roads and Revenues for Charlton County.

By Stark—To amend an act creating the City Court of Jefferson.

By Pope and Oliff—To provide for the payment of fees now allowed by law to Ordinary as compensation for pension work.

Fixes Ordinaries' Fees.

By Oliff—To fix fees of ordinaries in this State.

By Elkins—To amend an act creating the City Court of Fitzgerald.

By Elkins—To amend sections of the code relative to mechanics' liens.

By DuBose—A bill to amend the charter of the city of Athens.

By Bush—To regulate insurance companies.

By DuBose—To amend the code relating to building and loan associations.

By Rushin—To repeal an act to establish the City Court of Vienna.

By Elkins—To regulate the meshes of seines, nets and traps.

Five Atlanta Boys Made House Pages

The following boys have been appointed as pages in the House of Representatives:

Marshall Jackson, Atlanta; Clark Howell Foreman, Atlanta; Bernard Keating, Taliaferro County; Robert Wilson, Atlanta; Marcus Bunn, Cedartown; Frank Weldon, Atlanta, and Alonzo Nunnally, Atlanta.

The Georgian-American Pony Contest
VOTE COUPON

Hearst's Sunday American and Atlanta Georgian
PONY CONTEST VOTE COUPON
5 VOTES
NOT GOOD AFTER JULY 5, 1913.
Vote for .....
Address .....
CARRIERS' AND AGENTS' BALLOT.

Hearst's Sunday American and Atlanta Georgian
Pony Contest Coupon
5 VOTES NOT GOOD AFTER JULY 5, 1913.
Vote for .....
Address .....
SCHOOL BOYS' AND GIRLS' BALLOT.

$3.50 Recipe Free, For Weak Men

Send Name and Address To-day—You Can Have It Free and Be Strong and Vigorous.

I have in my possession a prescription for nervous debility, lack of vigor, weakened manhood, failing memory and lame back, brought on by excesses, unnatural drains, or the follies of youth, that has cured so many worn and nervous men right in their own homes—without any additional help or medicine—that I think every man who wishes to regain his manly power and virility, quickly and quietly, should have a copy. So I have determined to send a copy of the prescription free of charge, in a plain, ordinary sealed envelope, to any man who will write me for it.

This prescription comes from a physician who has made a special study of men, and I am convinced it is the surest-acting combination for the cure of deficient manhood and vigor failure ever put together.

I think I owe it to my fellow-men to send them a copy in confidence so that any man anywhere who is weak and discouraged with repeated failures may stop drugging himself with harmful patent medicines, secure what I believe is the quickest acting restorative, up-building, SPOT-TOUCHING remedy ever devised, and so cure himself at home quietly and quickly. Just drop me a line like this: Dr. A. E. Robinson, 4276 Luck Building, Detroit, Mich., and I will send you a copy of this splendid recipe in a plain, ordinary envelope free of charge. A great many doctors would charge $3.00 to $5.00 for merely writing out a prescription like this—but I send it entirely free.

BROWN ADVISES AGAINST W. & A. EXTENSION

Cost, $20,000,000, Too Great to Be Compatible With State's Policy, Says Message.

Opposition to the extension of the Western and Atlantic Railroad to the sea was expressed in a message sent by Governor Brown to the Legislature. The cost of building such a road, which, it is said, would be about $20,000,000, is the reason given by Governor Brown for his opposition.

That the rental of such an addition, if possible to lease it, would not amount to more than the interest on the bonds, thus leaving nothing with which to pay off the principal, is one of the arguments advanced by him against the building of the road.

Governor Brown suggests that the State of Georgia might forever control its freight rates by obtaining a concession of land from Tennessee, giving it a frontage of a mile on the Tennessee River. A short branch could be built from the Western and Atlantic Railroad to the river and connection made with boats from Ohio and Mississippi River points. This, he states, could be done at a cost of $3,000,000.

Suggests a Commission.

That the Governor be authorized to appoint a commission to investigate the re-leasing of the Western and Atlantic is also suggested in the message, which follows, in part:

To the General Assembly:

There is no subject of more weighty interest to the people of Georgia than that of the future disposition of the Western and Atlantic Railroad. It is not to be considered that the State will seriously entertain a proposition for the sale of this, its most important piece of property.

A large portion of the people, while generally holding in mind the notable commercial worth of this railroad to the State, have not grasped the fact that it is in some respects the most potent of all factors in controlling reasonable rates of freight from other States into Georgia. In fact, in its potency as a rate-fixer and competition-securer, our fathers, in constructing it, builded wiser than they knew.

Calls Extension Visionary Scheme.

Much has been said for years past on the subject of extending the Western and Atlantic Railroad to the sea. My judgment, however, is that the fixed policy of the State as to her finances makes this a visionary scheme. In the first place the extension of the road from Atlanta to the sea would cost, when we include proper terminals, etc., undoubtedly more than $15,000,000. In fact, a report made to your honorable bodies, found on page 829, House Journal, 1909, estimated that the cost of the extension would be $71,650 per mile, making the total cost, if it were about 275 miles long, almost $20,000,000. If, however, the extension is to Savannah, Darien, Brunswick and St. Marys, the main line extension would be at least 125 miles more at a cost of upwards of $3,000,000. It being understood that terminals, rolling stock and other extra items are probably charged in the original estimate per mile. Every dollar of this amount would have to be borrowed.

But, as the Constitution of the State forbids any increase of the public debt, it would first be necessary to amend the Constitution so as to saddle this enormous debt upon the people. At 4 per cent the interest account on $20,000,000 alone would be $800,000 annually.

Whether the State would or would not undertake to run the road herself, it is manifest that she would be a very great loser, expressing it moderately, by spending many millions of dollars in extending the Western and Atlantic Railroad to the sea.

Suggests Terminal on Tennessee.

At Shellmound, in Tennessee, the Tennessee River runs within less than a mile of Nickajack Cave, in Georgia. If the two States would agree that the Georgia boundary line be deflected to the Tennessee River at or near Shellmound, and, after allowing Georgia a frontage of about a mile on the river, to deflect back to the present State line and, either adjoining that point or at some other locality deflect the line inward so as to give to Tennessee an adequate portion of Dade County to compensate for the portion added to Dade County by the State of Tennessee, Georgia would, of course, have a landing on the Tennessee River. Then if she would tunnel Lookout, Sand and Raccoon Mountains and extend a line to the Tennessee River from or near Ringgold or Graysville, Georgia, this would enable her Railroad Commission at all times to hold down the rates from the Tennessee River to Atlanta, to which would be added the low water rates to Shellmound, and in this way make the State absolutely independent of railroad monopolies, inasmuch as a reduction in the rates to Atlanta would bring a reduction to all cities in the State.

This extension, I am told, would call for five or six miles of tunnels costing about $250,000 per mile and possibly upward of thirty miles of additional railroad costing from $20,000 to $25,000 per mile, making a total for these two items of, say, $2,350,000. Therefore, it would appear that $3,000,000 ought to cover the total cost of the suggested extension.

Another Plan for River Point.

There is another alternative method for practically putting the Tennessee River traffic at a landing place in Georgia. This can be done if Chickamauga Creek is widened, deepened and straightened from its mouth near Boyce Station to a point in Catoosa County, so as to allow boats from St. Louis and other Western ports to come up the canal and cross the Georgia-Tennessee boundary line. The canal thus made would not be more than 12 miles long and should not cost $1,000,000

I will ask you to bear in mind that I am not recommending that the State increase her debt by making an extension of her railroad from either end; but I am indicating that if she decides to adopt this policy she will secure immensely greater benefits for her people by spending, at the most, $3,000,000 in extending it to the banks of the Tennessee River in her own borders than by spending some $20,000,000 extending it to the sea.

Although the State of Georgia has an absolute advantage over her competitors in Chattanooga, it is seriously proposed that she shall abdicate that advantage and allow her competitors to succeed to it. The plan advocated is to ground rent a large portion of the track space in the center of Chattanooga, and enticing figures are shown as a reason why the State should do this.

Would Impair State's Power.

Now, if the State proposes to go into the real estate renting business and for that purpose is willing to impair her power for conducting a great transportation line, she can probably look with favor upon the proposed plan to dismantle the road.

For many years the Western and Atlantic Railroad had almost a monopoly of the business in the center of the city, hence the owners of the above named roads went to the enormous expenditure referred to for the purpose of competing with the Western and Atlantic.

Therefore, the proposition that the State of Georgia remove its present passenger and freight terminals in Atlanta and Chattanooga from their points of vantage really seems a strange one. For the reasons above given, I am firmly convinced that the State should entertain no thought of dismantling her property and thereby putting herself at a disadvantage as compared with her transportation competitors.

Now, as to the future disposition of the Western and Atlantic Railroad, it is well known that the present lease will expire December 27, 1919. It is not too soon, therefore, for the State to begin to consider what steps she will take toward protecting her citizens in determining the future of her railroad.

Doesn't Favor Long Lease.

I am quite clear, however, in my conviction that the State ought not to consent to a lease for a longer period than thirty years. No one knows what may be the conditions, commercially and otherwise, thirty years from now. There may be complications which would result in serious discrimination against her people and great loss to the State if she bound herself to a lease of practically a hundred years.

Therefore, she should hold it within her power to take back her road about once in the life time of each generation and adjust the new lease to the conditions then prevailing.

By this means she could be reasonably sure of protecting her people in the power to hold their own with the people of other States within future decades, for bear in mind that each generation is entitled to solve its own problems in its own way. We know not what complexities will confront our children and grandchildren in handling the affairs of the State, and should not handicap them.

I recommend, therefore, that your honorable bodies provide for a commission consisting of three or five citizens of Georgia, to be appointed by the Governor, whose duty it shall be to formulate a plan for the future leasing of the Western and Atlantic Railroad. Yet, it may be best to defer action on this subject until your session in 1914. This will allow ample time for mature consideration, whereas, if all action were deferred for your successors, the next General Assembly, the matter might not receive the careful thought it merits.

Respectfully submitted,
JOSEPH M. BROWN,
Governor.

Knew Assailants, Dies With Secret

CHICAGO, June 26.—Two men were saved from possible death today by the death of John Walsh, a saloonkeeper. Walsh knew the two men who recently assaulted and robbed him. He refused to tell the police who they were. Even when told that he was about to die he retained his secret, saying:

"I'll take care of them myself. I'm no squealer. I know 'em and I'll get 'em. I want to fight my own battles."

FRECKLES

Don't Hide Them With a Veil; Remove Them With the Othine Prescription.

This prescription for the removal of freckles was written by a prominent physician and is usually so successful in removing freckles and giving a clear, beautiful complexion that it is sold by Jacobs' Pharmacy under an absolute guarantee to refund the money if it fails.

Don't hide your freckles under a veil; get an ounce of othine and remove them. Even the first few applications should show a wonderful improvement, some of the lighter freckles vanishing entirely.

Be sure to ask the druggist for the double strength othine; it is this that is sold on the money-back guarantee.

PRESIDING JUDGE IN PHAGAN CASE



Judge L. S. Roan, who will preside at trial of alleged slayer of Mary Phagan.

Time Gained by Boys Relaying Letter Lost

CLEVELAND, OHIO, June 26.—After gaining five hours on their schedule last night in the Boy Scout relay race from Washington to Chicago, the time was lost early to-day when a delay occurred at Youngstown, Ohio, and the message will not reach Cleveland until the scheduled time, 2:30 o'clock this afternoon.

Russell Windisch, 6-year-old son of Major Windisch, will be the first Clevelander to run. He will carry the message 100 yards.

Kills Man Boarding Train With His Wife

PHILADELPHIA, MISS., June 26. As John Hatcher was getting off a train at the depot here he met his wife, two children and H. Scott about to board it. Hatcher killed Scott.

He charges the dead man was about to abduct his wife and children, basing his charges on previous domestic troubles. The hearing of Hatcher has not been set.

REFRESHING SLEEP

Horsford's Acid Phosphate

Half a teaspoonful in a glass of cold water before retiring induces restful sleep. Non-Alcoholic. Adv.

UNION MEN MAKE HOT REPLY TO GOVERNOR

Denounce Charges as Cruel and Clumsy Effort to Line Up Rural Voters.

The Atlanta Federation of Trades Thursday issued a formal reply to Governor Brown, denouncing the charges contained in his message as a cruel and clumsy effort to enlist the rural voter against the city toiler. Here is the reply in part:

"The message of Governor Brown to the Legislature yesterday, wherein he took occasion to malign and condemn the labor unions and their members, was a malicious and unwarranted attack upon honorable, law-abiding citizens of the State and deserving of as much consideration as any other class even though they do happen to be working people. He takes an undue advantage of those he slanders and assaults without provocation by embodying this arraignment in his message to the Legislature, knowing that it would be printed by the press of the State and gain widespread publicity, a cheap way of advertising.

Alleged Campaign Talk.

To one conversant with the real facts and conditions which were, in garbled fashion, made the subject of this utterly demagogic and specious harangue, this uncalled for and vicious attack upon organized labor, only utter contempt could be excited thereby.

That the governor has issued this message as a campaign document and attempts to array the country voter against the town and city voter, is demonstrably true. A more cruel yet clumsy effort to enlist the prejudices of the rural voter against his brother in toil upon the railroad, factory and worship has never been exhibited.

He attempts to make it appear that unions are exacting a tax from the farmer which he knows was untrue when he wrote the statement, but believing that the farmer had no more sense than to believe this and with an effort to appeal to them through this tax proposition and array the farmer against the city workmen is vindictive within itself, and at the same time he hopes to gain the good will of the manufacturer that opposes the unions and secure contributions to further his political aspirations, at least it has this appearance and time will make known the true facts in this connection.

Organized labor stands for the uplift of humanity and its record is an open book for the inspection of the public in general.

Says Unions Sought Peace.

"He proposes that labor go into the courts to adjust their difficulties and we ask what jurisdiction the courts have over wage disputes and grievances affecting the working conditions. He was fully aware that the courts could do no such thing and uses this as a subterfuge to blind the public, or at least hopes to do so.

"He makes no mention at all, in connection with the strikes he refers to, that the employers was even in any way responsible for the conflict and attempts to place the entire responsibility on the unions. It will be remembered that the unions were anxious to arbitrate these differences at all times, but the employers refused to accede to this method of adjustment until public sentiment, through the third party mentioned by Governor Brown, forced them to do so.

"To say that labor unions are a 'trust' is in accord with other misstatements in the message and direct attention to the rulings of the courts which he requests unions to appeal to.

SAMUEL H. BRADY,
President, Atlanta Federation of Trades.
LOUIE P. MARQUARDT,
Member Executive Board, A. F. of T.
R. E. ROLLINS.
S. B. MARKS,
President, Georgia Federation of Labor.

Funeral Designs and Flowers
FOR ALL OCCASIONS,
Atlanta Floral Company,
455 EAST FAIR STREET.

TAKE AN OUTING AT SILVER LAKE

A beautiful spot in nature's wonderland, where discriminating people may enjoy the delights of a mountain resort.

BOATING, BATHING, FISHING CAMPING OR PICNICKING

NO CHARGE FOR GROUNDS

Automobile meets Brookhaven cars Sunday between 1:00 and 6:30. Round trip 25c.

A Certain Young Man

worked his way up to a good position and for some years had been in receipt of a splendid salary.

He had the confidence and respect of his employers. They decided to take him into the firm on condition that he make an investment of $1,500. It was a big opportunity for this young man—a chance of a lifetime.

Imagine his regret when he stood before his employers and confessed that he had saved no money, but had spent his salary as he received it—frittered it away.

Needless to say, he didn't get the partnership.

Don't let opportunity find YOU unprepared. Open a Savings Account here to-day—a dollar is all you need.

4% Interest Is Paid

Open Saturday Afternoons from 4 to 6 in Addition to Morning Hours

Georgia Savings Bank & Trust Co.
Atlanta's Oldest Savings Bank, Grant Building

Tallulah Falls Still Untouched

TALLULAH LODGE OPEN FOR GUESTS



Rates $10.00 to $15.00 per week.

Rooms with bath—Service perfect.

The famous Lodge is located on the brink of the gorge, near the great power house and incline railway of the Hydro-Electric Company.

Write for reservations.

F. D. HANDY, Manager.

STOP!
Look! Listen!

Here's the GOOD NEWS that YOU and hundreds of other Atlanta men have been waiting for

Our Regular Semi-Annual REDUCTION SALE!

Is NOW Going On

DON'T WAIT!

You Can Take Your Choice of

ANY SUIT

In the House For

$20

$35 to $50 VALUES

For 17 Years the name FORDON in Atlanta has stood for THE BEST THE WORLD AFFORDS in Tailoring, Style, Quality, Materials and Fit.

SAVE $15 to $30

Come in to-morrow and make your selection from this, the largest stock of woolens in the South. Every stitch of your suit will be made by our expert tailors right here on the premises with fit and perfect satisfaction guaranteed just the same as when we charge regular prices. Unrestricted choice of these regular $35 to $50 Suits

$20

FORDON

The Tailor, Inc.

Two Shops

8-10 North Pryor | 5 Auburn Avenue

DO IT NOW!

HATRED OF OWN FAMILY LEADS DOOMED CONVICT TO AUCTION OFF HIS BODY

FORSYTH, GA., June 26.—Hatred of his own family has prompted Thomas A. McCullough, a convict in the Monroe County chaingang, to advertise his own body for sale to the highest bidder.

Self-sworn never again to have anything to do with his relatives, he is now in mortal fear that his body after death will be turned over to them for burial. McCullough's fear has been increased by the physician's statement that he is suffering from heart disease and has not long to live.

The money which his body would bring is a secondary matter to the convict. His one real desire is that death shall not seal the breach which he has cherished and broadened in life between himself and his family. Therefore, by disposal of his body to some medical school for experiments he hopes to eliminate this possibility.

"Cut Up While Alive."

"Why shouldn't they buy me?" McCullough exclaimed as he leaned his great, hairy body against his pick and looked down at his interviewer. "I've been cut up while alive and I wouldn't care if they cut me up after I am dead.

"If I've got a thing to do with it, not a single member of my family will get my body when I die. I don't want them to have a thing to do with me. I'd rather be left out for the buzzards than be turned over to them."

McCullough's strange hatred is founded upon his belief that his family "turned him up" when he was in hiding from the officers of the law following his escape from the camp some months ago.

He had been sentenced to eighteen years' penal servitude for the murder of a negro in Spalding County. The deed was the outcome of a quarrel between the two in a gambling game.

Caught After Three Months.

McCullough was sent to the Morgan County convict camp, but escaped three months later. Eluding the officers through briar patches and woods, the fugitive finally made his way back to his home in Spalding County. He remained there in hiding for two months. Then he was discovered by the officers and sent to the State farm at Milledgeville. His last words to his family as he was taken from his home were curses on them for having "turned him up," or betrayed him to the law. Whether they did or not was never proven.

From the Milledgeville institution McCullough was sent to join the Monroe County chaingang. He has now served 15 months of his 18-year term.

McCullough is an extremist in all things. Physically he is a powerful man; mentally he is without moral sense, and while he is the most desperate character in the camp and the only man prisoner over whom a guard keeps watch day and night, still he is the best worker of them all.

In the camp McCullough remains aloof from his fellow prisoners. He suffers from melancholia a great deal and has nursed his hatred against his family until the flame has blazed into almost a mania.

Only Nature Softens Him.

Only the sight of some pet or captured animal about the camp quiets him. Then his nature changes instantly, and from the cursing half-maniac the powerful man becomes a child, and his hatred is drowned in his love for the things of nature.

Only recently did the convict learn of his malady, that he was afflicted with heart disease. When informed of this he was struck with terror, not of death, but the probable disposal of his body. He had visions of his still form surrounded by his family—the ones he hated. Then it was that he wrote out the advertisement and sent it to The Georgian for publication. Here it is:

FOR SALE—To the highest bidder for cash, I offer my body, which is 6 feet high, weighs 175 pounds, is large frame, well proportioned, 40 years of age and Caucasian race.

I have a sentence of 18 years for killing a negro in Griffin in 1911 and have no prospects, no hopes and no friends, hence, being in bad health, I am asking this proposition. Anyone wishing to consummate a trade, address Thomas A. McCullough, Box 271, Care Monroe County Convict Camp.

NEWPORT BEGINS FIGHT ON TROTS AND TANGO

Mrs. Lorillard Spencer, Jr., prominent young society matron, who is introducing classic dancing in her set at Newport.



FREE SUGAR AND WOOL FIRST IN TARIFF BILL

Senate Caucus Ratifies Wilson's Policy—Foodstuff Clause Effective in 1916.

WASHINGTON, June 26.—Free sugar in 1916 and free raw wool have been approved by the Democratic caucus of the Senate, after a two-days' fight, and are established in the new tariff bill. The sugar schedule, practically as it passed the House, was approved by a vote of 40 to 6. Free raw wool swept the Senate caucus by a vote of 41 to 6.

This ratification of President Wilson's tariff policy came after a long series of developments since the tariff bill passed the House in which the President had an active participation.

When the fight was getting hot the President declared any suggestion of compromise on the wool and sugar schedule ideas was absolutely out of the question.

Then he stirred administration leaders to action when he made his "insidious lobby" charge, which has brought results regarded as favorable to the tariff bill.

The six Democratic Senators who voted against free sugar on the final vote approving the schedule were Hitchcock, Nebraska; Newlands, Nevada; Ransdell and Thornton, Louisiana; Shafroth, Colorado; Walsh, Montana.

The six who opposed free raw wool were Chamberlain of Oregon, Newlands, Nevada; Ransdell and Thornton, Louisiana; Shafroth and Walsh.

No attempt was made to bind members to the action of the caucus. The question will come up when the entire bill has been passed upon.

MAYOR SCORES HIS ACCUSERS AS 'LIARS'

Abandons "Polite Words" in Denying Charge That He Opposes Crematory to Aid Power Co.

Mayor James G. Woodward Thursday branded as infamous liars all persons who persist in attributing his opposition to the crematory contract to a desire to help the Georgia Railway and Power Company.

Polite and parliamentary denials of the charge that he opposes the crematory because it embraces in its plans an electrical plant and repeated disavowals of any connection with the power company have failed to prevent anonymous charges of ulterior motives against him, the Mayor said.

"If they won't take polite language, I'll have to hand it to them more forcibly," said the Mayor. And he did.

"I have said time and again that the electrical plant had nothing to do with my position regarding the crematory," the Mayor continued. "I have nothing either for or against the electric plant. The power company has fought me, and I have said time and again that I am not trying to help them. I don't owe them anything except a fair deal.

"The situation is this: I want a contract independent of the one the courts enjoined, and I want a waterproof bond to protect the city. I take it that the papers before me now have possible loopholes in them. When the courts enjoined the first contract the General Council asked the Destructor Company for a proposition. The proposition was made and the General Council accepted it. This proposition continually regards the contract of 1912, which the courts enjoined. I don't see why they can't write out a contract complete in itself. If a contract like this is presented to me I will sign it.

"Since I have said repeatedly that this was what I insisted on I see no grounds for repeating the charges that I am acting in the interest of the power company. Those who do repeat them are liars, and I have no objection to your printing that."

On account of Alderman J. H. Harwell's motion to reconsider the crematory proposition will not be officially before the Mayor until July 10. Until that time, the Mayor said, it would be advisable to indulge in less palaver and crimination.

Still at Outs With Humphrey.

The breach between Mayor Woodward and Councilman W. G. Humphrey, chairman of the Council Finance Committee, apparently was as wide as ever Thursday, despite alleged denials.

"I said I had lost patience with the Mayor in his attitude on this matter and I have," said Councilman Humphrey. "One time he told me he would sign the contract, and the next time he refused. I don't know what else can be done to please him.

"My conclusion is that he is unalterably opposed to the plant, and that whatever favorable attitude he has shown has been a stall and a 'fourflush.'"

Mayor Woodward said Councilman Humphrey used no hot words to him, but that he positively disagreed with him in the crematory contract.

Pictures Slaying In Confessing Crime

COLUMBUS, June 26.—Indications are that there will be no preliminary hearing given Homer Carmack, the young man held in Lee County, Alabama, jail in Opelika, for killing J. J. Folks, Phenix City merchant, but that he will be held for the Grand Jury, which assembles the first Monday in July.

Officers believe that there is no doubt of his guilt. In his partial confession Carmack implicated two other men, who have offered alibis, and pictured the slaying in a graphic manner.

THE SUCCESSFUL WINNERS IN PENMANSHIP CONTEST AT THE SOUTHERN BUSINESS COLLEGE

The Department of Penmanship Popularizing the Big Business School.

Good penmanship is one of the greatest aids to Business College students in securing positions, and that is why the Southern Shorthand and Business University, of this city, gives special attention to this important branch.

Miss Minnie Yancey and Mr. J. M. Harding are the tie winners in the Penmanship Contest just closed at the Southern, and they were awarded the prizes.

Another contest is now on, and much interest is being taken by the large and enthusiastic class of students.

Professor R. C. Childs, the principal of the Penmanship and Business Department, is a graduate of the Zanerian Art School, of Columbus, Ohio, the finest school of pen art in the world. The results achieved by the pupils under Professor Childs' direction are something wonderful. The course in penmanship alone is worth the amount charged for the entire business course; but it goes in absolutely free of cost to those taking either the Bookkeeping or Shorthand course.



MISS MINNIE YANCEY,
A Winner in the Penmanship Contest at the S. S. & B. U.



J. M. HARDING,
A Winner in the Penmanship Contest at the S. S. & B. U.

"The business men prefer the Southern's graduates, because the Southern has stood for **thoroughness**; its bookkeepers are expert, and its stenographers are rapid and accurate.

"If several young persons, who were graduates of different business schools, should apply to me for a position at the same time, I would engage the one holding a diploma from the Southern Shorthand and Business University," said a prominent Atlanta business man to a prospective pupil who was making inquiry about business colleges.

Many are entering now and there is no better time to take a business or shorthand course than the present.

Salesmanship Course free to all entering for any other course before July 4. Call or write for catalog. Address, A. C. Briscoe, President, or L. W. Arnold, Vice President, 10 West Mitchell Street, Atlanta, Ga.

Professor Thomas L. Bryan, lecturer and representative.

YANCEYS YET ARE UNPROVIDED FOR

"Workingman," Inclosing $10, Begs That Deputy's Family May Not Suffer Want.

"It is a blot on the fair name of Atlanta that the widow and six children of Dave Yancey should have to plead for a pittance that they may have bread and meat, and then not get it. I inclose $10 herewith to apply on the fund."

A ten-dollar gold certificate was inclosed with this note Monday from a person signing himself "A Workingman." The money was for the family of Court Deputy Yancey.

There have been few subscriptions to the Yancey fund this week. Although but barely more than enough to pay the mortgage off the little farm on the Jonesboro Road has been subscribed, Atlanta's citizens apparently feel they have done sufficient for the family of their servant who met his death doing his duty.

Compared with the prosperity of the Gate City, the wants of the Yancey family are insignificant, yet they mean everything that the future holds for the widow and her fatherless children.

More money is needed for this worthy cause, and every citizen who has not contributed his mite to the fund is asked now to do so.

The following are subscriptions which previously have not been acknowledged by The Georgian:

A Workingman	$10.00
Emma W. Crouch	2.00
T. R. Sawtell	10.00
H. W. Baldwin, Madison	5.00
Mrs. Sarah A. Law	2.50
A Friend	2.00
Dr. E. V. Ball	2.00
Mrs. E. N. Crutchfield	1.00
Alex W. Stephens	1.00
R. A. Crostley	1.00
Cash	1.00
Miss Pauline Asborne	1.00

Jordan to Preach Bryan Idea Abroad

WASHINGTON, June 26.—Dr. David Starr Jordan, Chancellor of Leland Stanford University, who is starting on a year's tour of the world to lecture in England, China, Australia and elsewhere on the peace movement, called on Secretary Bryan to-day and told him that he thoroughly approved and would preach the doctrines of Mr. Bryan's proposed peace treaties.

CASH GRO. CO. 118 & 120 Whitehall
Guaranteed Fresh Country
EGGS
18 1-2 c Doz
Cash Grocery Co.
118 Whitehall

TALLEY APPEALS FROM SENTENCE

Man Who Shot Blackstock Gets 29 Days—Is Locked Up in Default of Bonds.

"Hub" Talley, who shot George W. Blackstock during a row in Peters Street several weeks ago, has filed notice of appeal from the sentence of 29 days in the city stockade imposed on him Wednesday afternoon by Judge Broyles, on a charge of discharging firearms in the city limits.

A State case also was brought against Talley before Judge Broyles in which Talley was held to the higher court on $5,000 bond on charges of assault with intent to murder and carrying concealed weapons. Talley's appeal bond was fixed at $500, in default of which he is a prisoner at police headquarters.

Two negro women who testified in Talley's behalf that Blackstock had an open knife in his hand when Talley shot him were held for the Grand Jury on perjury charges. Several white men testified Blackstock had no weapon when the fight occurred.

In an effort to prevent Judge Broyles from binding him over Talley's attorney, William M. Smith, told the court the prisoner had waived examination before Justice Powers and had been held for the Grand Jury in $500 bond. Judge Broyles could find no record that Talley had appeared before Justice Powers.

Attorney C. G. Battle represented Blackstock in the Police Court trial.

Rector Fights Tango With Model Dances

NEW YORK, June 26.—Hoping to stop the tango, the turkey trot and other modern dances, the Rev. George B. Gilbert, rector of the Episcopal Church, at Middletown, Conn., has leased the dancing pavilion at Lake View Park and will conduct it as a model dance hall during the summer.

Leading society women from the city are chaperons for the dances, the first of which was held last night.

Envoy Guild Robbed Of a $50,000 Letter

Special Cable to The Atlanta Georgian.

PARIS, June 26.—Curtis Guild, American Ambassador at St. Petersburg, was robbed of $1,000 in cash an da letter of credit calling for $50,000 at the King Edward VII Hotel here this afternoon.

The letter of credit was drawn on a London bank.

$18.20 Round Trip $18.20
GETTYSBURG.
Reunion Blue and Gray.
Tickets sold June 28 to July 1, inclusive. Return limit July 10. Liberal stop-over privileges.
SOUTHERN RAILWAY

QUEEN'S BAN ON RIDING ASTRIDE CAUSES STIR

Special Cable to The Atlanta Georgian.

LONDON, June 26.—Announcement that King George, Queen Mary and President Poincare of France would attend the International Horse Show at Olympia to-day brought out the biggest crowd since the show began. Among the spectators were many Americans and other foreign tourists.

The royal box was decorated with intertwined British and French colors. Much comment was aroused by Queen Mary's edict that women in the show should not ride astride while she is present. The Queen, the foremost champion of feminine modesty since Queen Victoria, recently issued the same order to her daughter, Princess Mary.

Miss Ruth Boyd, of New York, who has a number of horses entered in the show, threatened to withdraw because of the Queen's edict, saying she could not use a side saddle, having been used to riding astride all her life.

King and Queen Give Ball for Poincaire.

LONDON, June 26—President Poincare of France began the last day of his state visit to England by inspecting the magnificent royal residence at Windsor Castle. The original Windsor Castle was begun by William the Conqueror.

The crowning social event of the French President's visit will be a state ball at Buckingham Palace, given to-night by King George and Queen Mary. It will be the most splendid social event in court circles so far this season.

President Poincare will leave tomorrow morning for Paris.

Nearly everybody in Atlanta reads The Sunday American. YOUR advertisement in the next issue will sell goods. Try it!

Younger Set of Millionaire Colony Engages Instructor for New Dances.

NEWPORT, R. I., June 26.—During the coming season, which gives promise of being one of the most brilliant in the history of the fashionable colony, fancy dancing will be one of the popular diversions.

The younger set, of which Mrs. Lorillard Spencer, Jr., is a leader, has engaged an instructor, and dancing quite dissimilar to the popular tango and turkey trot will play an important role in the amusements of the millionaire cottage colony.

Mrs. Spencer, who is a member of the Casino Tennis Committee and active in the numerous affairs in which the younger set is interested, is an accomplished dancer herself, and any new forms of dancing inaugurated by her are certain to be taken up and followed by the young people of Newport. The colony is awaiting this innovation with interest.

Mrs. Spencer won particular admiration from society when she danced at the big benefit of the girls' branch of the Public School Athletic League, given at the Waldorf in New York last February. Her artistic Swedish dances in costume won her a tremendous ovation and three times she was asked to repeat them.

Admits Flagler Died In Guarded Cottage

NEW YORK, June 26.—W. H. Beardsley, attorney for the executors of Henry M. Flagler, admits that the cottage in which Mr. Flagler died at Palm Beach was surrounded by detectives during the latter's illness.

"It was necessary," said Mr. Beardsley. "Mr. Flagler himself, as well as the doctors demanded it. Had not officers been there hundreds of persons would have invaded the place."

New Society to Urge Drummers to Pray

The Traveling Men's Prayer Book Society is the latest organization within the Episcopal Church. The society is to encourage the practice of prayer and scripture among travelers. It was founded by Archdeacon Webber.

W. E. Dobbins, of Atlanta, is warden of the society here and Bishop Nelson is one of its patrons.

'Movies' to Show Newport Robbery

NEWPORT, R. I., June 26.—One of the large villas in the summer colony here is to be used as a central scene in a new moving picture to be produced.

Actors and actresses have arrived here, and it is said that the beginning of the picture will portray a robbery at one of the summer homes

2-Year Sentences Given Boy Thieves

WAYCROSS, June 26.—Three white boys, Homer Henderson, aged 11; Spencer Henderson, 14, and Earl Creel, 14, were convicted of larceny to-day and given two-year sentences at the State Reformatory.

Who Put "U" in Blues?
YOURSELF; in other words, your lazy liver. You have been overloading the stomach, and thus clogging the bowels. You can easily stir these organs to healthy activity by the daily use of
HOSTETTER'S
Stomach Bitters



A Wish, The Telephone, And the Thing Is Done

BELL service will solve your home problems, and keep them solved. You can do the whole morning's shopping, fill the larder, run your errands, call on friends—all by telephone and in less time than it takes to make a single trip downtown.

It's so easy and satisfactory to throw all home concerns upon your telephone. Why not take life more easily? Order a Residence Telephone TO-DAY.

Southern Bell Telephone and Telegraph Company

COTTON TARIFF A MESS, SAYS EXPERT

R. K. MacLea Writes O'Gorman Lobby Cry Drove Honest Business Men Away.

NEW YORK, June 26.—Robert K. MacLea, associate editor of Dry Goods and formerly consulting expert of the Tariff Board, has sent to United States Senator James A. O'Gorman a letter in which he criticised the cotton changes in the Underwood tariff bill made by the Senate committee and declared that the sub-committee in making them "has been misled by its experts, as I feared likely."

Mr. MacLea has had 25 years' experience in all branches of the cotton trade and his plain talk to Senator O'Gorman will, it is believed, attract much attention at Washington.

In the letter he says:

"I was greatly surprised to read the changes made by the Senate Finance Committee, and while I realize that attempts have been made presumably to eradicate some of the evils of the Underwood bill in regard to cotton manufactures, they have to my mind in reality made a worse mess of it than I could have imagined possible.

Says Business Men Will Protest.

"There is no excuse for discrediting the cost accounting shown in the tariff board report on Schedule I. I know that Mr. Patton, one of the experts relied upon by the Senate sub-committee, has rejected its facts, for he told me so recently, stating that it was not worth anything to him and that he cared nothing for it.

"I am sure that when the business men appreciate this situation, they will be heard from in no unmistakable voice. They will understand it in the course of a year certainly.

"There is no reason why a proper cotton and yarn schedule should not have been formulated and I wish to protest vigorously against the enactment into law of the Senate amendments without further adequate changes to properly correct the oversight of the House of Representatives' measure as passed by them and the additional oversights of the Senate sub-committee.

Business Men Driven Away.

"Many honest business men have lately turned away from Washington by the 'lobby' insinuations; yet in one of President Wilson's most notable speeches before he took office he appealed to the 'honest business men of the United States' to help him with legislation.

"Hundreds in the cotton industry had accepted the invitation and after depending upon a correct interpretation of facts by the House of Representatives found that recommendations with proofs had in many ways been ignored. They have since been driven away from Washington in their further honest efforts to point out errors made."

SIDELIGHTS on GEORGIA POLITICS



by JAMES B. NEVIN

In these parlous times of political maneuvering, wherein one must be both as wise as a serpent and as harmless as a dove, politicians of more or less caliber, who never yet have ventured very far from shore, will do well to learn one lesson from the cases of J. Randolph Anderson, President of the Georgia Senate, and William H. Burwell, Speaker of the House.

Neither man won his fight by way of mere personal popularity alone, albeit each has many warm friends and stout-hearted supporters.

The gentleman who put over both Anderson and Allen is none other than our venerated and esteemed fellow citizen, Old Man Hard Work!

Anderson and Burwell have been tireless in their efforts to succeed in their undertakings. Both men have lived their races for months. Anderson and Burwell were at it hammer and tongs while some of their opponents were seeking membership in the Don't Worry Club.

Politics, unlike kissing, rarely goes by favor. They that seek find, if they seek diligently enough—or, at least, they that do not seek rarely find.

Anderson and Burwell both are experienced legislators. Each has served a long and active term of service. Both are first-class parliamentarians, both good speakers and are both fine diplomats. Neither should in any manner "fall down on his job," and it isn't at all likely that either will.

There is a particularly fine and friendly feeling among members of both Houses, and the chances are that Georgia has on its hands at last a Legislature that will be able to proceed to its work free from partisan bias or internal feuds.

That's saying a good deal—but it looks as if the saying is warranted!

Hon. O. K. Jones, one of Lowndes County's representatives, and a strong believer in tax equalization or reform will introduce a bill in the Legislature providing for the appointment of a board of three tax assessors for every Georgia county.

Mr. Jones believes that valuations can be raised 25 per cent without working any hardships, and the State pulled out of the financial bog within a year, by the work of competent and conscientious assessors. There is no question that millions of dollars of taxable property is never returned. The uncovering of this property would within itself materially increase revenues. Representative Jones says:

"To make the proposed boards of real benefit, the members should be appointed and their tenure of office entirely independent of public suffrage. Many a tax receiver has beaten himself by a conscientious and zealous effort to secure just tax returns in his county, and it takes a pretty brave officer to persist in a course, however right, which he knows will beat him at the polls. That danger is removed when the assessors are made appointive."

Governor Brown literaily has been swamped with callers to-day and yesterday. The Governor still is very much of an active agent in politics, and keeps in close touch with his friends, just as very many of his friends insist upon keeping in very close touch with him.

To-day and to-morrow will be his last days as Chief Magistrate, for by Saturday morning, when his successor will be inaugurated, he will have everything in shipshape for the new Governor.

It may be taken as a certainty that the Governor will not retire absolutely from sight politically, although it undoubtedly is his purpose to refrain from meddling in the new Governor's business, if he might.

Governor Brown and Governor-elect Slaton are firm friends of years standing. The new Administration will have no more earnest well wisher than the present Executive.

House bill No. 1 this year is in, by Mr. Cole, of Bartow, and proposes a graduated inheritance tax for Georgia.

House bill No. 1 in the last Legislature was the famous "Tippins bill" of fragrant recollection, which had the stormiest career of any measure introduced.

It weathered the gales in both the House and the Senate, only to go to wreck eventually on the rocks of an executive veto.

House bill No. 1 this year seems destined to a kinder fate. The inheritance tax idea is popular in the Legislature, and the chances that such a measure may become the law are exceedingly bright.

Mr. Cole has this bill very much at heart, and will leave no stone unturned to push its passage.

Cole, by the way, is one of the younger members of the House, sure to take a high stand among his colleagues. He is well on the sunny side of 30, and is one of the most successful business men in North Georgia. He started his career some ten years ago with something like $1.35 capital, and to-day he is worth—well, he's mighty well fixed for his age, and he is progressing every day! All that he has has been accumulated by hard work and sticking everlastingly at it—he never stops on a job he is undertaking to put over.

Cole has made a deep study of inheritance taxation. The law he proposes for Georgia is based upon the best things he could gather from other inheritance tax laws, particularly from the splendid one California has on her statute books.

Two fine young Georgians to whom Speaker Burwell feels heavily indebted for his victory of Wednesday are Thomas F. Fleming, of Sparta, and H. L. Gardner, of Eatonton.

This pair worked in season and out for Burwell, remaining constantly in his headquarters in Atlanta during the last days of his campaign. Both are affable, earnest and sincere workers, and much of the happy outcome of Burwell's fight is due to them and their loyal work.

Grover Edmondson, of Brooks, is the "baby" of the House, but he doesn't look it nearly as much as does Wisdom, of Forsyth.

Edmondson is a big, husky youngster of 22, while Wisdom is an extremely boyish looking kid of 24.

Both are fine chaps, however, and likely will be heard from in the present House.

TEACHERS MEET NEXT WEEK IN CONTESTS

High School Instructors Also Will Hear Experts in Conferences at Athens.

Several hundred high school teachers, college instructors and others interested in the development of the State high schools will visit Athens next week to attend the sixth annual State high school contests and High School Association meetings. Conferences and meetings will begin July 1 and continue until July 5.

Among the conference speakers and lecturers will be a number of high school experts of the United States, including Dr. H. A. Hollister, of the University of Illinois, and Dean Southwick, of the Boston School of Expression.

Dr. Hollister will lecture each morning at 8:45 o'clock in Peabody Hall, beginning Tuesday. Dean Southwick will deliver three lectures Tuesday, Wednesday and Thursday mornings at 10:25 o'clock.

Experts to Hold Conferences.

State high school experts will lead conferences on "Methods of Improving the Teaching Force of the High Schools," "Should Georgia Organize a Teacher Training Course in the High Schools?" and "Means of Bringing the High School Closer to Community Life."

Special conferences will be held throughout the week on home economics, science, mathematics, language and English. The conference on home economics will be conducted by Miss Elizabeth Holt, of Augusta; the conference on science will be conducted by Principal W. P. Jones, of Rome; the conferences on mathematics, language and English will be in charge of Dr. R. P. Stephens, Principal N. G. Bartlett, of Dublin, and President F. F. Rowe, of Thomaston.

The high school contests will be inaugurated Wednesday, July 2, with preliminary debating contests in Peabody Hall. Thursday a music contest and a State championship debate on woman suffrage will be held.

Hold Contests Friday.

Declamation, athletic, spelling and recitation contests will be held Friday. Gold medals will be awarded in all events and a $300 scholarship of Brenau Conservatory will be awarded to the State winner in the music contests. The winner in the debate will be awarded a $50 set of books.

Dr. J. W. Riley Ends Successful Revival

Dr. J. W. Riley, noted Minneapolis Evangelist, closed his ten-days campaign for membership at the Tabernacle Wednesday night. Dr. Riley's efforts have met with great success. At the services Tuesday evening the front seats of the auditorium were filled with new members brought into the church through Dr. Riley's work. More than 100 also joined the Sunday school.

The evangelist will return to Minneapolis for a two-weeks' stay, after which he goes to Estill Springs, Tenn., to conduct services there for a week.

Are You Sick, Diseased, Nervous, Run Down?

Have You Blood Poison, Kidney, Bladder and Urinary Troubles?

IF SO, CONSULT (FREE)

Dr. Hughes, Atlanta's Long Established, Most Reliable Specialist.



I cure to stay cured NERVE, BLOOD and Skin Diseases, STRICTURE, Prostatic Troubles, VARICOCELE, HYDROCELE, Kidney, Bladder and Urinary Diseases, Piles and all Chronic and Private Diseases of Men and Women.

I give 606, the celebrated German preparation, for Blood Poison, and Guarantee results. Everything absolutely confidential.

If you can't call, write. Free Consultation and Advice to All.

HOURS—9 a. m. to 7 p. m. Sundays, 9 to 1.

DR. J. D. HUGHES

Opposite Third National Bank. 16½ North Broad St., Atlanta, Ga.

Do You Want to Save a Baby Life?

Quart of Milk Daily Is the Means

Mothers' Congress Asks Your Aid

A campaign for pure milk for the poor babies of the Gate City was inaugurated Thursday morning by the Mothers' Congress of Atlanta. The members plan to engage actively in the work of helping the babies who can not help themselves, and through the president, Mrs. John W. Rowlett, have sent out the following appeal:

One hundred persons are wanted each to furnish one quart of milk daily for one child. If you are willing to help save one baby, send your name to Mrs. John W. Rowlett, 186 East Pine Street.

The officers of the congress declare that, when they have obtained the names of the 100 persons willing to save a baby each, it will be but the opening wedge in the work they have undertaken. The ultimate object of the campaign is the establishment of milk stations in sections of the city where they are needed, thus enabling the mother to be instructed as well as helped.

Evans Eager to Help.

The fact that aid for the poor babies of the city is imperative and must be given at once was established by the congress after a conference had been held with City Warden Evans. Mr. Evans furnished the officers of the congress with a long list of children whom it is proposed to make the beneficiaries of the one quart of milk a day plan, and he has offered to co-operate with the congress in every way possible during the campaign.

"The question of caring for the babies of Atlanta during the months when the chances for the baby to survive are few, is a vital and pressing one," declared one of the officers of the congress Thursday morning, "and the question of furnishing pure milk to the children should be taken up in earnest by the people of Atlanta. We are hoping for a hearty and encouraging response to our request for a 100 quarts of milk a day for the babies, and would ask that every person contemplating enlisting in the good work send in their names as soon as possible.

"We hope to show the vital need of this work by the good we can do with the '100 quarts a day plan,' and so arouse the people of Atlanta that pure milk stations can be established.

Blames Improper Feeding.

"Improper feeding is the chief cause of infant mortality, and ignorance is very often the cause of improper feeding. Hence a campaign for the reduction of infant mortality must not only give relief at once, but must also instruct the mother in the care of her child, especially during the summer months."

The Congress of Mothers of Atlanta has for several years been fighting on behalf of the baby, and have aroused a great deal of interest in their work throughout the city. Several years ago they tried to bring to Atlanta a Gordon-Walker Laboratory for the certification and purifying of milk, but failed through lack of financial backing.

The congress co-operated with the City Board of Health, and has been active in the movement to have milk delivered at a temperature of 55 degrees.

Your Aid Is Needed to Save the Babies

Hundreds of poor babies are suffering in Atlanta today, insufficiently and improperly nourished. Hundreds of them will die during the torrid months of July and August unless something is done for them.

The Mothers' Congress of Atlanta has undertaken to save at least one hundred of these babies whose parents are too poor to provide them with proper food and nourishment by supplying each baby with a quart of pure, fresh milk each day. They are calling on one hundred citizens of Atlanta for aid, asking them to each furnish one quart of milk each day.

If you are willing to help save one little life and make one home brighter, send your name at once to Mrs. J. W. Rowlett, 186 East Pine Street.

Have You Sore Gums or Loose Teeth?

A prominent dentist, after years of experience, has found a home remedy that will cure Riggs' disease, bleeding, inflamed and spongy gums, and tighten loose teeth by rinsing the mouth.

Probably you have not enjoyed eating for some time. Get a bottle of STYP-STRING-ANT and that disease of the gums and teeth will be cured; therefore, aiding digestion. 50c bottle at all druggists, or parcel post, 55c in stamps. DeLamater-Lawrence Drug Company, wholesale distributors.

LAKE TOXAWAY.

Improved Service Via Southern Railway.

Effective Sunday, June 22, an electric lighted, twelve section drawing room sleeping car will be operated daily, leaving Atlanta at 8:45 p. m. and arriving at Lake Toxaway 8:10 a. m. Twelve section drawing room sleeping car on the same train arriving Asheville 7 a. m., thus affording excellent service to Western North Carolina, the "Land of the Sky."

CALLS COURT TO PROBE LYNCHING

Judge Littlejohn Orders Special Session at Americus to Convene Next Monday.

AMERICUS, June 26.—Judge Z. A. Littlejohn has signed an order calling for a special session of the Sumter County Superior Court to investigate the lynching of Will Redding, a negro, for shooting Chief of Police W. C. Barrow last Saturday night. The order fixes next Monday as the time for court to convene.

It is also ordered that the same Grand Jury that served at the recent term of the court be resummoned to investigate the lynching. This Grand Jury is known as one of the most fearless that ever served the people of Sumter County, having indicted a number of well-known men for gaming and others for violation of the prohibition law.

Sunday morning the city was all agog with talk of the lynching. Now, strange to say, no one can be found, without difficulty, who will speak of the affair except as having been informed by someone else.

Mr. and Mrs. Hearst Are Hosts to U. S. And Foreign Officers

NEW YORK, June 26.—Mr. and Mrs. William Randolph Hearst entertained the officers of the American, Brazilian and Argentine warships lying in the Hudson River. The naval officers met at Mr. Hearst's home in Riverside Drive, as did some of the women in the party.

From there they were conveyed to the New Amsterdam Theater in theater coaches, attending the performance of Ziegfeld's Follies. Following the performance, the party returned to the Hearst home for supper and dancing.

Among the civilians in the party were John Purroy Mitchel, Collector of the Port, and Justice James W. Gerard, of the Supreme Court.

CLEVELAND LAWYER MISSING.

CLEVELAND, OHIO, June 26.—To-day a nation-wide search was begun to locate W. D. McTighe, a Cleveland attorney, who, it was discovered yesterday, has been missing for a month.

ASK YOUR FRIENDS.

The greatest recommendation in the world is for your friends to say, "I tried them, and they are perfectly satisfactory." Ask your friends about Hawkes' glasses. A. K. Hawkes Co., Opticians, 14 Whitehall.—(Advt.)

TATE SPRING

UNDER NEW MANAGEMENT



A high, cool, healthful resort, in the heart of the Cumberland Mountains of East Tennessee, an unexcelled climate.

Modern hotel—one thousand acre park and grounds—eighteen hole golf course—saddle horses—fine five-piece orchestra for concerts and dancing and that most famous of all American Mineral Waters,

TATE SPRING NATURAL MINERAL WATER

always a help, nearly always a cure in indigestion, nervousness and all ailments attributable to improper functions of the bowels, liver and kidneys.

Rev. Dr. E. E. Hoss, Bishop Methodist Church, Nashville, Tenn., says: "It gives me the greatest pleasure to say that I regard Tate Spring water as the best remedy for all disorders of the stomach, bowels, liver and kidneys of which I have knowledge."

Enjoy the healthful water at the spring or have it shipped to your home. For sale by all druggists, in sterilized bottles, filled and sealed at the spring.

Send postal today for illustrated booklet, giving rates, location and description of this ideal place for the summer outing. Address

TATE SPRING HOTEL CO.

S. B. ALLEN, MANAGING DIRECTOR, TATE SPRING, TENN.

ATLANTA MINERAL WATER CO., LOCAL DISTRIBUTORS.

300 Are Expected at Army's Park Outing

More than 300 poor mothers and children of Atlanta are expected to attend the annual outing of the Salvation Army at Piedmont Park Thursday.

Two chartered cars at 9 o'clock in the morning were filled with people, and many more are expected to go during the day. The Salvation Army will serve lunch and refreshments, and for the youngsters there will be races and athletic games, with all kinds of prizes.

Accused of Stealing Check While Drunk

Charged with stealing a cashier's check for $126, which, it is said, he wrapped up with his clothes in the Southern Express Company's office, while intoxicated, R. L. Underwood, a former employee of the company, has been placed on trial in the criminal division of the Superior Court.

The letter, it is asserted, was found in Underwood's boarding house.

200 Ill From Eating Unwholesome Meat

RICHMOND, IND., June 26.—Thirty out of two hundred persons made ill at Eartham College by eating sandwiches containing unwholesome meat are under the care of physicians at the college hospital.

DRUGGIST GIVES MONEY BACK

Dodson's Liver Tone Gets a Four Square Guarantee From All Drug Stores.

When an article is sold a druggist who is willing to give it his personal guarantee, it's a mighty strong proof of real merit.

That's exactly the case with Dodson's Liver Tone. It is a pleasant-tasting, vegetable remedy for a slow and sluggish liver. Since Dodson's Liver Tone came on the market the sale of calomel has gone 'way down. The reason is simply this: Dodson's Liver Tone is safe and harmless and guaranteed to be satisfactory—Calomel is often uncertain, sometimes dangerous, and no druggist wants to guarantee that it won't knock you out of a day's work and maybe send you to bed.

All druggists sell Dodson's Liver Tone and guarantee it. For you and for your children it's a good thing to keep a bottle always in the house.

All dealers will give you your money back if you think Dodson's Liver Tone is not worth the price. "Keep your liver working and your liver will not keep you from working," is good advice to go by.

DRAW ENDS SHAM BATTLE OF TROOPS

BRUNSWICK, GA., June 26.—Officers of the Georgia State militia and regular army men here to observe the maneuvers are much pleased to-day over the excellent work of the troops in the second sham battle of the encampment yesterday afternoon.

The battle ended in a draw, the infantry under Major Hunter being unable to dislodge Major Seamans' dismounted cavalry from their intrenchments, while the latter had their hands full trying to repulse the attacking forces.

The Orange army, equipped for field duty, marched directly from Camp Brown to the sea, and then proceeded northward about a mile, where intrenchments were thrown up. At places the earthworks were five feet in height, and the defenses were concealed by canes and rushes cut from the neighboring swamps.

The Blue army, under command of Major Hunter, approached from the heavily wooded land side, but was held at bay by the Orange outpost, under command of Captain Rudisail, of Atlanta, long enough for the Orange army to intrench its position. The Blue army took up a position running parallel with the railroad. The battle line was about 2,000 feet long.

A number of Atlanta women were entertained by the officers of the Second Squadron and the Third Battalion yesterday. Most of the visitors formed parties and went fishing, and some good catches were made. Mrs. C. W. Hatcher, of Atlanta, caught and towed to the shore a five-foot shark, which she shot and killed.

$2,000,000 Is Frisco Stockholders' Loss

ST. LOUIS, June 26.—Stockholders of the Frisco System have lost nearly $2,000,000 in the depreciation of the values of common and preferred stock since the railroad went into the hands of a receiver, according to estimates made from the stock books in the last week.

James Campbell, of St. Louis, is holding stock worth $214,220 less than it was before the receivership suit was begun.

NEW YORK, June 26.—Bondholders of the Frisco will suffer no loss in the readjustment of the road's finances, according to Prince Poniatowski, a French banker, who sailed to-day after personally investigating the affairs of the road.

WISE TO RUN FOR CONGRESS AGAIN

J. W. Wise, of Fayette, who was beaten by a scratch last year in the race for Congress from the Sixth District, will enter the race again next year. Mr. Wise says he hopes to get sufficient votes next time to leave not a shadow of doubt of election.

In the last contest in the Sixth the district voted as a whole, the candidate receiving the largest vote to be declared the nominee. When the returns were announced it is said the count showed Mr. Wise to be the winner by about 200 votes over his opponent, Congressman Bartlett.

Later, however, Mr. Wise received information from Macon to the effect that there had been a change in the vote in some of the city precincts.

Mr. Wise says he never has been satisfied with that decision, but has determined to bide his time and get into the race next year. He says he has been overwhelmed with messages urging him to enter the race at the next election.

SOUND TEETH ARE A BIG ASSET

DR. E. G. GRIFFIN'S

GATE CITY DENTAL ROOMS

24½ Whitehall St. Telephone M. 1708 — **Over Brown & Allen's Hours: 8 to 6; Sundays, 9 to 1**



Platinum or Gold Anchored Molar Teeth

Porcelain-Faced Front Teeth

Platinum or Gold Anchored Molar Teeth.

Reinforced in Back by 24-K Gold

OUR PRICES, WITH FULL GUARANTEE:

SET OF TEETH, $5 — GOLD FILLING - - - $1

GOLD CROWNS, $4 — AMALGAM FILLING, 50c up

BRIDGE WORK, $5 — PLATES REPAIRED, 50c up

TEETH CLEANED, New Process . . . . . $1 up

Examination and Consultation Free

FORCED OUT OF BUSINESS!!!

On Account of Enormous Raise in Rent

ALL SPRING and SUMMER CLOTHING

AT GREAT SACRIFICE

All our Clothes are this Summer's production—No old stock—All this season's make—Latest weaves and styles and elaborate assortment to select from.

Our stock consists of 2 and 3-piece Suits. Blue Serges, Gray Mixtures, Blue and Black Cheviots and all other shades of this season's style.

Big Reduction in Priestley's Mohair Suits---Prices Slashed

On All Gent's Furnishings

NECKWEAR

All 50c, 75c and $1.00 Ties

35c 3 for $1.00

ONYX HOSIERY

Attractive assortment of colors of the well-known Onyx Silk Socks—

Regular **50c** Value **30c**

SENSATION IN STRAW HATS $2.00 and $3.00 HATS AT..... **$1.45**

A. E. MARCUS CLOTHING CO.

57 and 59 PEACHTREE STREET

ICE $1 MORE IN ATLANTA THAN IN MACON

Same Concern Charges 45 Cents Hundred Here, 25 Cents in Bibb County Capital.

Atlanta, with far greater population, is paying more for ice than Macon.

The wholesale price in Atlanta is $4 a ton, or $1 more than the Macon price. The comparison is even more distinctly to the disadvantage of Atlanta, in the prices for small amounts of ice at retail, the price being 30, 35 and 40 cents per hundred in Atlanta compared with a straight 25-cent rate in Macon.

The Atlantic Ice & Coal Corporation is the principal manufacturer and distributor of ice in both Atlanta and Macon, and it also is in Chattanooga, Rome, Augusta and Jacksonville.

Three Dollars Ton in Macon.

As a result of the competition between the two ice companies in Macon, the Atlantic Ice & Coal Corporation and the Southern Ice & Coal Company, ice is selling at wholesale in Macon for $3 a ton. At the beginning of the season the rate was $4.50. The retail purchasers, those who buy 10 or 15 cents worth at a time, are now getting their ice in Macon at the rate of $5 a ton, or 25 cents a hundred pounds. Formerly they paid $7.50 a ton, or 37 1-2 cents a hundred.

In Atlanta the wholesale price is $4 a ton. Ice is sold at retail on a graduated scale—30 cents per hundreds in amounts over 50 pounds; 35 cents per hundred in 25-pound lots and 40 cents per hundred in 10-pound lots.

The Atlanta customer who buys 10 pounds of ice, pays more than the Macon customer did before the ice war in Macon started. Before the price cutting began in Macon, the price of ice in small lots was 37 1-2 cents per hundred pounds. In Atlanta the price then, as it is now, was 40 cents per hundred pounds.

To get ice as cheap as it sold in Macon before the price war started, the Atlanta purchaser must buy at least 25 pounds. He can not buy any amount of ice as cheap as it sells in Macon to-day.

Says Price Will Be Raised.

When asked why Atlanta had to pay a higher price for ice than Macon, W. B. Baker, vice president and general manager of the Atlantic, said Wednesday that Macon was in the throes of an ice war, started by their competitor, the Southern Ice & Coal Company. The price there was too low, he said, and at the end of the war would be raised to a reasonable figure.

"The Southern started the price cutting," Mr. Baker said. "It is a small company, with 60ton capacity. We have a 300-ton plant, with 14,000 ton storage capacity. They started last summer and had to cut prices to get any business.

"It is simply a question of supply and demand in Macon. Ice will not keep always ,and they they make it they have to sell it. They couldn't get our customers without offering an inducement, and so they began to cut prices. The cut, however, applied only here and there. Our policy is to treat everybody in the city alike. When they cut at a few places, we met the cut, and pursuant to our policy, gave the same cut prices to everybody in the city. We always do that."

In direct reply to this is the charge that the Atlantic is a trust and has suppressed competition in Atlanta, Augusta, Rome and Jacksonville and is attempting to do the same thing in Macon. This charge was brought by the Southern Ice & Coal Company, which has secured an order from the Superior Court enjoining the Atlantic from further reducing prices until a court hearing on July 25. It was charged that because the Southern would not sell out to the "trust', the rates were cut to such an extent that ice was selling at ruinous prices.

Restrained in Chattanooga.

Mr. Baker admitted ice was selling too low in Macon and said it would advance. He laughed at the Southern Company's suit, saying they wished now they had not brought it.

"And as for our having suppressed competition in certain places," he continued, you know yourself that we have three competitors in Atlanta. We also have two competitors in Augusta and two in Jacksonville and one in Rome, because Chattanooga ships ice to Rome against us. We also have another competitor in Macon, because a brewery there sells ice against us."

The Atlantic Ice & Coal Corporation was recently restrained by Chancellor McConnell, of Chattanooga, from selling ice below a stipulated price in a certain zone of that city. The same charge of attempting to kill competition was made against them."

There still remain the conflicting stories of the Stover girl and Frank, even though they can not have a direct bearing on the case. The Stover girl says Frank was not in his office and he declares that he was there until he went to the fourth floor to see Arthur White and Harry Denham.

The defense will be able to say, however, that Frank probably was perfectly sincere in his declaration, but that, as a matter of fact, he might have stepped out of the office for a few minutes and not have recollected it when he was telling his story before the Coroner's inquest. They will argue that it is a very difficult matter for a person to recall every move he made at certain times unless something occurs to impress it on his memory at the time.

$1,000,000 IN GOLD FROM ALASKA.

SEATTLE, June 26.—A million dollars in gold, the first shipment from Nome, Alaska, this year, was received by the steamers Senator and Victoria, which arrived from Bering Sea on their first trip of the season to-day.

$18.20 Round Trip $18.20
GETTYSBURG.
Reunion Blue and Gray.
Tickets sold June 28 to July 1, inclusive. Return limit July 10. Liberal stop-over privileges.
SOUTHERN RAILWAY

Woman Builds Cats' Home Costing $15,000

GREENWICH, CONN., June 26.—Work on a $15,000 home for cats was begun by Mrs. Clifford B. Harmon at Indian Harbor, near here. There are to be eight rooms, electric lights, steam heat and a kitten nursery.

MADISON, WIS., June 26.—Just before the walls on the fourth floor of the new Capitol were closed by marble setters, a cat strayed into the opening. A square of marble was removed, at a cost of $300, to rescue the perishing feline.

THE PLAYS THIS WEEK

"Ideal" Has Fine Diving Act.

Gertrude Vanderbilt and George Moore, singers and dancers, are registering a hit at the Forsyth this week. "Ideal," the champion lady swimmer and diver, is also a feature, presenting a novelty act that has attracted a world of interest. She shows dives no other water star has exhibited and that the act is a big drawing card is very much in evidence.

The Six Musical Cottys, in a splendid musical novelty, and Minnie Allen, in an unusually clever act, make things interesting. All the other acts have won attention.

The headliner for next week will be Edward Abeles, the distinguished comedy star, who has been identified with such New York successes as "Officer 666" and productions of that sort.

Many See "Qou Vadis" at Grand.

"Quo Vadis," the wonderfully successful photo-play now in its second week at the Grand, attracts hundreds of people to the daily matinee and evening performances. Of all the thousands of people who saw the pictures last week and who are attending the exhibitions this week, not one has been disappointed.

The presentation of "Quo Vadis" will continue at matinee and night performances the rest of the week.

"The Merry Whirl" Pleases.

Lovers of musical comedy are highly pleased with "The Merry Whirl," this week's attraction at the Bijou. Of the several tabloids that have visited Atlanta, it is safe to say that none has given better satisfaction or drawn larger audiences than this one. Miss Marjorie Lake, in the role of Fifi, is one of the cleverest performers that has ever visited the Bijou. The three comedians, Lew Miller, Harry Loder and Sol Carter, are a show in themselves.

PUSHES DEMAND FOR PAPERS IN M'NAB CASE

Kahn Urges Committee to Favor His Resolution for Accounting From McReynolds.

WASHINGTON, June 26.—Representative Kahn, of California, to-day vigorously urged the House Judiciary Committee to make a favorable report on his two resolutions calling for correspondence in possession of the Department of Justice relative to the Caminetti-Diggs white slave case which led to the resignation of District Attorney John L. McNab, of San Francisco.

Mr. Kahn declared that McNab notified McReynolds that witnesses were being tampered with in the Caminetti case.

He pointed out that in McNab's telegram to President Wilson, McNab charged open boasts were made that influence was to be used to prevent the prosecution of Caminetti and Diggs.

Representative Thomas, a member of the committee, wanted to know if Kahn knew what witnesses had been tampered with.

"I expect that to be disclosed by the correspondence," replied Mr. Kahn. "Here is an attorney who, evidently, sought to do his duty and was frustrated. A special attorney probably will be hired and he will get a big fee."

Youth Slays Father To Protect Mother

LAFAYETTE, IND., June 26.—John C. Barger, railroad conductor, was killed by his son, Paul Barger, 18, to-day, when the elder Barger attacked his wife.

The boy said that his father was choking his mother when he fired a revolver three times, holding the muzzle against his father's side.

Shaft Unveiled to Late Congressman

DAWSON, June 26.—A handsome monument to the late Congressman James M. Griggs was unveiled in Dawson to-day. A large crowd was present from all sections of the Second District.

Ex-Congressman William M. Howard, of Lexington, Ga., a colleague and warm personal friend of Judge Griggs, delivered the presentation speech, and little Theodosia Griggs Hollingsworth, a granddaughter, unveiled the monument. M. J. Yeomans delivered the speech of acceptance.

The monument was erected with funds raised by popular subscription.

Sinclair's Divorced Wife Denied License

POUGHKEEPSIE, June 26.—Mrs. Meta Sinclair, the divorced wife of Upton Sinclair, the novelist, and Hubert Halliwell of this city were unable to get a marriage license from City Chamberlain Jesse J. Graham of this city, who refused it because they have been living at Dr. Sahler's sanitarium at Woodstock, whereas Mrs. Sinclair gave her residence as New York City.

After being refused a license Mr. Halliwell and his fiancee went to the home of Mr. Halliwell's mother in this city.

Mr. Halliwell admitted that he would be married within a week, but by whom or where he refused to say.

Country Clubs are the City Man's answer to life. The business builders of Atlanta have answered this need for out-of-doors with the "4-C's" club.

Brookhaven lots face their golf course.

There's big profit to be made here.

CHAS. P. GLOVER REALTY CO.
2 1-2 Walton St.

Columbia Records — Note the Notes

Columbia July Records on Sale To-day

While you are in town to-day, or any day this week, come in and let us play the Columbia July Records for you. We have sound-proof Demonstration Rooms, a special operator for your convenience, and a list of excellent vacation numbers that will please you.

BOY SCOUTS OF AMERICA, ATTENTION!

We extend to you, individually and collectively, a particularly cordial invitation to call and hear Record No. AA 1331, by

ERNEST THOMPSON SETON, Chief Scout Boy Scouts of America

Other good numbers by **David Bispham, Carolina White, Prince's Orchestra, Bert Williams** and a dandy new **Turkey Trot.**

Important Notice

All Columbia Records may be played on Victor Talking Machines.

Likewise

All Columbia instruments will play the Victor Records.

Columbia Graphophone Co.
132 Peachtree Street. Phones Ivy 286; Atlanta 1789.

Rest of June Charge Purchases Go on July Statement.

M. RICH & BROS. CO.

$8.50 to $12.50 Lingerie Dresses $5.85



Look at these dresses with critical eyes—compare them with the best dresses you have been able to find heretofore for $8.50 to $12.50. Having just arrived Monday, they portray the latest style thought. They have the "new look"—shaping shoulders and sinuous lines.

Something like 200 in all—**crepes,** soft and crinkly; **voiles,** winsome, open to the air; **crepes,** bestrewn with buds and dainty flowers; **linens,** firm, flaxful; **tissues,** striped, as sheer as gossamer; **ratines,** tousled like a Turkish towel.

There are plain one-piece dresses, some entirely of laces and tucking; the new coat dresses; composed dresses, the tunic of floral crepe, the skirt of voile. Many of the dresses have the new crushed silk girdle. All white, colors, or white and colors in combination. Delightfully new $8.50 to $12.50 dresses and only $5.85.

$5 to $8 Lingerie Dresses at $3.85

Crepes, voiles, linens and lingeries. Some are all white; some are bestrewn with dainty flowers; some are in colors. More than one hundred and fifty in all; with choice of more than a dozen styles.

$18 to $25 Afternoon Dresses at $11.85

About one hundred and twenty in all. The largest lot are of an imported hemstitched white crepe, made in the one-piece style, with crushed girdle of charmeuse or velvet. Others are of voile and crepe in elaborate embroidery designs. White and colors.

Exclusive Creations at $13.85, $15.85, $19.85

Beautiful gowns—copies of Paris creations; exclusive New York originations. At each price there are from ten to twenty gowns. Scarcely any two alike. Materials are of imported crepes, eponges and voiles. Every gown worth from a half to twice over the present price.

$1.25 & $1.50 Shirt Waists at $1

All new waists; smart, attractive styles. We've had duplicates of some of these waists here at $1.25 and $1.50; the other styles are now shown for the first time. Voiles and lingeries; square and round necks; short and three-quarter sleeves. Lace and embroidery trimmed. All sizes. Choice $1.

(Ready-to-Wear—Second Floor)

$1 Leather Bags at 69c

Heretofore we've been pleased to get bags as good as these to sell for $1. For they are all leather, in the very smartest shapes. Leather or moire lined.

Choice of many styles with round or creased bottom. Single or double strap handle. Gilt, gun metal or leather covered frames. Medium and large sizes. Black only.

$1.50 to $6 Novelty Bags, only 50c

Clearaway of ladies' novelty bags in colored suedes, silks, braids, black velvets and black moires. Long cord handle. Formerly $1.50 to $6 each, to-morrow at 50c.

(Main Floor—Center)

Sale of Stamped Goods at 10c

Just look at the variety of pretty and practical articles you can buy at 10c.

25c stamped lawn waists, 10c.
25c Royal Society package goods, 10c.
25c stamped burlap, denim or brown linen pillow tops at 10c.
25c stamped lawn collar and cuff sets, 10c.
25c stamped all-linen 22-inch centerpieces.

25c Crochet Cottons 10c

Best grades—the famous Peri Lustre and D. M. C. crochet cottons, popular No. 3 spools. White and colors. Only 10c.

(Main Floor, Center Aisle)

25c Fan Chains 5c
The popular 54-inch length. Made of coral, turquoise or iridescent crystals.
(Main Floor—Center)

Opera Chains 29c
Imported 54-inch chains. Made of silver with the fashionable platinum finish.
(Main Floor—Center)

25c Beauty Pins 19c
Gold top and heavily gold plated bar and beauty pins to match. Engraved or plain.
(Main Floor—Center)

3 Big Tables of Lace Remnants

At a Fourth of the Usual Prices

Three big tables of lace remnants, formerly half price, are again halved for Friday's selling. This means in most instances four yards for the former price of **one**; one dollar's worth for **25c.**

There are laces of all kinds, in allovers, bands, edges and insertings. Widths 1 to 45 inches; lengths ¾ of a yard to 3 yards. From the present prices, which are about half, you take another half, making the laces cost you one-fourth the original price.

(Laces—Main Floor—Right)

New Parasols

A special purchase of summer parasols, 10 brass ribs, covered with silk; hemstitched border. Solid colors or tan center, with contrasting colored border. **$1.69**

Ribbon Remnants *At Half Price*

A table of all kinds of ribbons, in lengths from ½ to 3 yards. Were 10c to $1.50; **now 5c to 75c.**

50c Neckwear 25c

A table of all kinds of neckwear—most of it clean and crisp, a few pieces counter tossed. All attractive 50c neckwear at 25c.

(Main Floor—Right Aisle)

75c Ratine 50c

All white—the season's most popular fabric. Just 7 pieces—it will fairly fly at 50c.

(Main Floor, Left)

Clearing $1 to $5 Jewelry at 50c

$2 to $5 coral necklaces—long or short.
$4 dog collars—neckpieces, gold plated.
$1 child's set—gold plated locket, chain and two beauty pins to set.
98c to $2 watch fobs—gold filled. Men or women.
$1 to $2.50 bar pins—Sterling silver, beautified with various kinds of stones or brilliants.
$2 and $2.50 sash pins—Sterling silver, hand engraved.
$2.98 La Vallieres—German silver, with pendants of a beautiful quality cut crystal.

Wash Goods Remnants

All the remnants and short lengths that have accumulated this season are grouped on three big tables.

Lot 1—Fine white and colored linens and ratines. Choose at..... ¼ off

Lot 2—Linen suitings, crepes and voiles. Includes many good dress lengths ..... ⅓ off

Lot 3—All our odds and ends. The least desirable of the stock. 2 to 5-yard lengths ½ off

(Main Floor—Left Aisle)

Sale of Silk Remnants

Various kinds and lengths all grouped. Remnant prices are a third to a half less than regular.

85c & $1 Silks at 49c

Foulards, fancy messalines and chiffon taffetas in solid colors and changeable effects.

(Silk Annex—Main Floor, Left)

All charge purchases for rest of June go on July statement, not payable until August.

M. RICH & BROS. CO. M. RICH & BROS. CO.

29 GONE!

Only 71 memberships left in extension Player-Piano Club of 100 members inaugurated last Sunday.

$10 Cash puts Player-Piano in your Home.

Balance of $488.50, $2.50 per week.

No Interest, Free Life Insurance Feature, Free Music, Free use of 5,000-roll library, ten-year guarantee and other Free Features.

Our Club Piano
Regular Price . . $375.00
Club Price $267.50
Terms: $5 Cash, $1.25 Per Week

CONDITIONS: No interest, one year's trial and exchange privilege, 15c rebate on payments made before due, free life insurance feature, ten-year guarantee. All of which accompany in writing the sale of every Club Piano.

WEATHERHOLT PIANO COMPANY
"The South's Foremost Piano House"
Southern Distributors Henry F. Miller and Steger Pianos
72 N. BROAD ST., ATLANTA, GA.
(Weatherholt Building)

For Out-of-Town Customers
Fill Out Coupon and Mail

WEATHERHOLT PIANO CO.,
Atlanta, Ga.

Gentlemen: Inclosed please find $10.00 membership fee (first cash payment), for which ship to my address your Club Player-Piano at once, including bench, scarf, 12 rolls of music and free delivery, with the understanding I can pay balance in $10.00 monthly payments.

Name .....
Address .....

GLASS BILL BOND CLAUSE RESTORED

Currency Reform to Provide Retirement of 2 Per Cent Obligations, as Written Originally.

WASHINGTON, June 26.—Representative Glass announced to-day that his currency reform bill would be introduced with the 2 per cent bond retirement feature restored, just as it was before the Glass-McAdoo-Wilson conference at the White House previous to the announcement of the contents of the bill.

The bill will provide that all 2 per cent Government bonds shall be retired and 3 per cent bonds shall be issued instead during a period of twenty years.

Nearly everybody in Atlanta reads The Sunday American. YOUR advertisement in the next issue will sell goods.

Says Bank Tried to Ruin Dixie Concern

CHICAGO, June 26.—The Continental and Commercial Trust and Savings Bank to-day was made defendant in a suit filed by John Stuart Watson & Co., farm brokers of Portland, Maine, charging the bank with unjust manipulation of bonds and stocks with a view to ruining the credit of the New Orleans Drainage Company.

The corporation, Watson said, owns land valued at about $2,000,000, and the bank, through threats to foreclose upon this property, induced him to sign an agreement to allow the bank to reorganize the company under the name of Orleans Suburban Farm Company.

'Ego in Pet Child's Cosmos Dangerous'

CHICAGO, June 26.—Dr. H. C. Norris, of Ederlin, N. Dak., a delegate to the Congress of Alienists here, declared that petted children get egomania, which results in a lack of self-control.

This, he asserts, results finally in a nervous and mental breakdown, thus paving the way to an insane asylum.

Manufacturers to Give Banquet July 3

Between 250 and 300 manufacturers will banquet at the Hotel Ansley on the evening of July 3 to perfect plans for the permanent organization of the Atlanta Manufacturers' Association. They will be guests of the Chamber of Commerce.

Two questions will be discussed—the annual manufacturers' exhibition and a permanent manufacturers' exhibit of Atlanta-made goods.

Brooks Morgan will present an organization plan at the banquet.

J. S. Owens, Banker, In Race for Council

John S. Owens, vice president of the Central Bank and Trust Corporation, is in the race for Alderman from the Eighth Ward, to succeed Dr. A. H. VanDyke, who, it is understood, will not offer for re-election. Mr. Owens started his successful career as a bank clerk.

Mr. Owens says he has no platform except that of the welfare of Atlanta, and that he is pledged to no faction or man.

Canadian Physicians Bar Friedmann 'Cure'

Special Cable to The Atlanta Georgian.

LONDON, June 26.—Unanimous approval was given to-day to the resolution introduced at the meeting of the Canadian Medical Association condemning the Friedmann tuberculosis "cure."

Professor Adami, of Montreal, who introduced the resolution, declared that "we have found the results of the Friedmann treatment disappointing, the claims made for the remedy not proved, and nothing has been found to justify confidence in the remedy."

Auto Hurdles Bridge; Man and Girl Killed

CHICAGO, June 26.—A man and woman were killed and another man and woman painfully injured to-day when an automobile crashed through the railing of a bridge in Lincoln Park.

H. A. Gregory, magazine circulation manager, died soon after the accident. The body of a Miss Bristol was found in the water.

No Dirt
No Germs

Pura Water
TRADE MARK REG'D
PERFECTLY PURE

No Minerals
No Impurities

Chemists of high authority have analyzed Pura Water and vouch for its absolute purity and freedom from germs.

Pura Water is the only safe water to drink---the most palatable, wholesome and healthful water to be had.

Let us furnish you this **REALLY PURE WATER.** Phone your order to-day.

Phones { Bell, Ivy / Atlanta } **3226**

CHAMBERLIN-JOHNSON-DuBOSE CO. Atlanta---New York---Paris CHAMBERLIN-JOHNSON-DuBOSE CO.

The Prices Tell the Whole Story

Of To-morrow's Opportunities in the Ready-to-Wear

Just bear this in mind, however, as you read these prices, that in every instance they stand for merchandise that has back of it the Chamberlin-Johnson-DuBose guaranty of quality and style!

$7.50 For $18.50, $21.75 to $25.00 Woolen Suits

There are only fifteen of these. They will not last long after store-opening time. Splendid suits---judge them by their former prices; they are of serges and corded materials, hardly enough of any one color or style to attempt description, but the first fifteen women who seek a suit for general wear are going to be beautifully rewarded for their hurrying.

$10 For $30.00, $35.00 to $45.00 Woolen Suits

There are thirty of these.

Materials are serges, whipcords, diagonals, Venetian cloths and mixtures. Colors ---grays, tans and a few plain navy and black suits and another few white serges. That these suits were formerly $30, $35 to $45 in the Chamberlin-Johnson-DuBose stock tells their style and worth, what you may expect.

Half Price For $16.50 to $30 Motor and Traveling Coats

Thirty of these.

Charming styles and various. Materials are serges, whipcords and mixture weaves, gray, black-and-white effects, black and navy. Some lined, others unlined.

$16.50 Coats $ 8.25 — $22.50 Coats $11.25
$18.50 Coats $ 9.25 — $25.00 Coats $12.50
$20.00 Coats $10.00 — $30.00 Coats $15.00

$5.00 For $12.50 to $18.75 Linen Suits

Forty of these. Certainly not so many as this remarkable price would hurry to new owners---for a linen coat suit at this season is all but a necessity.

The linens are those soft, "heavy," loosely-woven kinds in favor just now, in about any color you may fancy. A wealth of styles, smart cutaways, "strictly tailored," jaunty Norfolks, and others that come under the head of Bulgarian effects.

$7.50 For $12.50, $18.75 to $21.75 Linen Dresses

Sixty of these.

This is the general disposal of all linen dresses of this season's choicest styles. And, indeed, there are many styles to choose from. There are plain, tailored dresses touched with a bit of color on cuffs and collars; there are Bulgarian and peplum styles rich with embroideries and showing novel ideas of fashioning. Materials are ramie and crash and yours may be Copenhagen, tan, gray or wistaria.

Who Will Get These Four Exquisite Silk Suits?

They are copies of imported models, made up of imported fabrics---three of them we brought on as show pieces---now they go to four lucky women!

$22.50 This One Was $45.00

It is of silk poplin in a soft shade of wistaria. It is a "fancy" suit, the coat fashioned in a novel cutaway style, with a Bulgarian collar showing shades that both blend in and contrast with the wistaria; the skirt is draped.

$25.00 This One Was $87.50

The material is a wonderfully soft brocaded crepe---an imported fabric in a fine shade of taupe. The coat is a short Russian blouse, trimmed with frogs and laces. The skirt is draped in true Parisian fashion. Hard to imagine $25.00 doing greater service in suit buying.

$35.00 This One Was $125.00

Elegance itself!

A white moire faille silk suit, a copy of a model that would of necescity have been much more than $125.00. The coat is a postillion model, cut away short in front, half-length sleeves, edged with wide shadow lace and folds of black velvet; a draped skirt.

$67.50 This One Was $175.00

A three-piece suit worthy of the most elegant social function; of tan moire faille silk. The waist of the dress is an artistic combination of shadow lace and hand-embroidered bands; the coat is a cutaway style, embroidered collar and cuffs; skirt is draped gracefully.

Chamberlin-Johnson-DuBose Company

DIXIE VETERANS DENIED USE OF U. S. TENTS

Resolution, Providing Shelter For Brunswick Reunion, Held Up in Lower House.

WASHINGTON, June 26.—The hope of the Confederate veterans of getting United States Army tents for their reunion at Brunswick, Ga., beginning July 10, went glimmering today, when Representative Fowler, of Illinois, objected to the consideration of the resolution authorizing the War Department to lend the tents.

Representative Fowler first called up his resolution to appropriate money to send the veterans in the District of Columbia to the reunion at Gettysburg. Calloway, of Texas, objected. A moment later Howard, of Georgia, called up the resolution to lend tents to the Confederate veterans. He was acting for Walker, of Georgia, who is out of the city. Fowler, smarting because Calloway had defeated his plans, at once interposed his objection and the resolution went over.

Minority Leader Mann, of Illinois, eloquently pleaded for the passage of both resolutions, but Calloway and Fowler insisted on their objections.

"These old soldiers are passing. Soon they will be of no more expense to us," said Mann. "It does seem that if we are a united country, as we hear so often, that the objections to both these resolutions should be withdrawn. Let the reconciliation between the blue and the gray be complete."

Hundreds Offer Skin For Huested Victims

BUFFALO, N. Y., June 26.—Thirteen dead, eleven missing and probably sixty-three in the hospital, many of whom probably will die, is the latest estimate of the toll of the Huested mill explosion.

Federal authorities are to take a hand in the investigation of the mill horror.

Nearly all the injured are terribly burned by the fire which broke out immediately following the explosion. Several thousand square inches of skin will be used in grafting on the injured. Hundreds have volunteered to furnish the healthy cuticle.

Bateman on Trial As Race Swindler

The trial of J. N. Bateman, former Justice of the Peace and wealthy Atlanta land-owner, on three charges—larceny, swindling and larceny after trust—came up before Judge L. S. Roan of the Superior Court Thursday afternoon.

The charges were made by Frank Rothleutner, of Kansas City, who alleges that he was defrauded out of $9,000 in cash in a pool room owned by Bateman on Whitehall Street.

Bateman was arrested in Miama, Fla., and brought back for trial.

Servant Wins Ninth Part of $14,000,000

JOPLIN, MO., June 26.—Mrs. Sachet Carlyle, employed as a maid at $5 a week, retained her job to-day, although she had just learned that she and her mother, Mrs. Martha Wilson, each were heirs to one-ninth of an estate valued at $14,000,000.

She mailed papers to Baltimore today proving her relationship to John Price, who left the estate.

EYE EXAMINATIONS

A skilful examination of the eyes, coupled with judgment that comes from years of experience, means satisfactory glasses. We offer you 50 years of experience. If you need glasses, come in and talk to us to-day. A. K. Hawkes Co., Opticians, 14 Whitehall.—(Advt.)

8 1-3 CENTS A DAY

Is less than carfare to and from the shopping district.

Yet 8 1-3 cents a day will keep an Atlanta telephone in your home, giving you rapid-fire communication with practically every market and store in Atlanta.

On such hot days as these, it will pay you to shop by telephone. It is sensible. It is economical.

ATLANTA TELEPHONE & TELEGRAPH CO.

Girl Disappears as Dorothy Arnold Did

NEW YORK, June 26.—The pick of the New York Detective Bureau today took up the mystery of the disappearance of Helen McCarthy, the pretty 16-year-old daughter of a newspaper broker, who vanished Tuesday morning within a stone's throw of her home, the Hotel Hargraves.

The disappearance takes rank with the mystery that still surrounds the Dorothy Arnold case, and in many respects the two are similar.

BIG TOBACO CONCERN FORMED.

RALEIGH, June 26.—Virginia and North Carolina capitalists to-day incorporated the Rucker-Penn Company, of Winston-Salem, to manufacture and deal in leaf tobacco, with authorized capital stock of $125,000.

YOUTH KILLS HIMSELF.

RALEIGHT, June 26.—Dorsey Watts, 18 years old, despondent over imaginary troubles, committed suicide at Apex. He was the son of T. H. Watts, a deputy sheriff.

Mid-Summer Sale of Women's White and Tan Shoes at Allen's

To-morrow and Saturday to 1 P. M.

Women's $3, $3.50 and $4 white canvas and white buckskin pumps at $1.95

Women's $3.50, $4 and some $5 white buckskin and white canvas pumps, lace and button oxfords at $2.45

Women's $4 and $5 tan Russia calf, tan vici kid and brown calfskin pumps, and button lace oxfords at $2.95 and $3.95 a pair



We have simply divided our tan low shoe stock into two classes. You can have your choice of any tan low shoe, tan oxford, pump or colonial at either $2.95 or $3.95 a pair, with the exception of two styles of $5.50 and $6 rubber soled oxfords and pumps. These are selling so fast that we can hardly supply the demand, but in order to make the sale complete we have reduced these to $4.95.

This style in Black or Tan Calf, Leather sole **$2.95**

Rubber sole $4.95

We have also added the English last black and tan leather sole oxford, formerly sold at $5.50 this sale $4.95 lot; and the English last black and tan pumps with the leather soles that we formerly sold at $5.00, are now $3.95.

This means that every white and tan shoe in Allen's Shoe Department can be bought at a considerable saving, in some instances the reduction will amount to a half or a third less than their former selling prices. We have also added several styles to the black gun metal, patent leather and satin pumps which were reduced to $3.50 last Monday. These were formerly $5.00 and $6.00. The sizes in the $2.45 shoes in black patent leather, gun metal and satin are nearly gone, but here and there you can find your size, and they are certainly big bargains. Some of them sold at $5.00. See our special sale shoe window.

We close Saturday at 1 p. m.

J. P. ALLEN & CO.

CHAMBERLIN-JOHNSON-DuBOSE CO.

ATLANTA NEW YORK PARIS

$3.50 For $6.00, $8.00 & $10.50 Hand Embroidered Art Pieces

It is the clearance of all the "pattern" pillows, scarfs and center pieces that we gathered for display purposes this spring. Many of them are rich, handsome affairs, showing the stitches new this season.

98c for $1.25 Stamped Gowns

White crepe and figured crepe, stamped in various patterns.

39c for 50c Stamped Shirtwaists

White crepe, floral and conventional designs. White linen centers, that were 60c, 50c and 30c, are now **30c, 25c and 15c**—half-price—and scarfs that were $1.15 and $1.00, are **50c.**

25c Stamped Pillow Cases

Are **18c** a pair. Stamped white linen handbags, regularly 75c and 50c, are **10c.**

Stamped linen (natural shade) scarfs, centers and pillows, that were regularly $1.25, 75c and 50c, are **75c, 50c and 25c.**

We have an expert for designing and stamping patterns for embroidery. The work is done with skill and neatness—so when you have such work to be done, bring it to us for best results.

The children's embroidery class, every Saturday morning at nine o'clock, continues to go. Is your little daughter a member?

CHAMBERLIN-JOHNSON-DuBOSE COMPANY

ATLANTA NEW YORK PARIS

The Best News of Embroideries We Have Told This Season

The Selling Starts at Nine o'Clock

The papers have carried much good news of embroidery sales this season, but, as far as our knowledge goes, none could compare favorably with the values we have prepared for to-morrow.

This, indeed, is an embroidery occasion not to be missed. It is a Chamberlin-Johnson-DuBose clearaway, a thorough righting of stocks of certain lines, and, as you shall read below, these lines are very desirable, embroideries that women want at this season, when sheer soft fabrics are an effective defense against Old Sol's persistent attacks. And being a clearaway of our own embroideries, there is not a disappointing yard among them. They are patterns and qualities that have contributed to make this Atlanta's ranking embroidery store. But these generalities do not tell the message of the dainty dresses, the cool waists, the exquisite underwear that are now possible at next-to-nothing cost.

You plan to be here and see for yourself.

19c

For 75c & 95c Flouncings

Think of all white and sheer batiste flouncings, 27 inches wide, showing the daintiest "baby" patterns, eyelet and French, for 19c a yard! Do not hesitate to buy quantities of them. It would be hard to find prettier materials and patterns for children's dresses. With these are embroidered bands, 2 to 4 inches wide, that were 50c to 85c a yard.

$9.50

For $13.50 to $17.50 Dress Patterns

White voiles and crepes embroidered in colors, blue, pink, lavender and black. Many show heavy borders made of the greatly favored ratine. All are rich, elegant affairs so notably underpriced that women will quickly take to them. And all have the charm of newness about them.

$1.00

For $2.00 to $5.00 Flouncings

Although the price range is from $2.00 to $5.00, most of these were $3.50 and up a yard. They are 27 and 45 inches wide, mull, batiste, voile and linen, open and blind patterns and some of them very rich with Irish point laces. Beautiful dresses they will make!

39c

For 75c to $1.25 Bands

Mull, batiste and linen bands, 2 to 4 inches wide, in white and colors, open and blind patterns very neatly worked.

50c

For $1 to $2 Flouncings

A fine variety of white and colored embroidery flouncings 27 inches wide, blind and eyelet patterns on sheer mulls and batistes.

Take a Hand in This Glove Sale

Prices have not been so low this summer, and all the gloves included are for warm weather wear.

Could you, with any appreciation of economy, leave the glove box unfilled with such an opportunity before you?

19c For 50c to $1.00 Gloves

A miscellany of silk and lisle two-clasp gloves in colors—about all colors, but not every size of every color, although all sizes are represented. With these are a few white lisle gloves in sizes 5 1-2, 7 1-2 and 8. Rich opportunities here!

29c For Kayser's $1.00 Gloves

Sixteen-button silk gloves. The name tells the quality. In these colors, light blue, pink, tan, chamois, brown, lavender and reseda, also at this price are $1.25 sixteen-button lisle gloves in champagne, brown, tan, gray, green and navy. A more serviceable glove could hardly be found.

49c For Kayser's $1.00 Gloves

Kayser's twelve-button silk gloves in black and white. All sizes except No. 6. Buy a half-dozen pairs, as many as you will need the summer through.

98c For Kayser's $1.75 and $3 Gloves

Sixteen-button embroidered silk gloves, all sizes, in these colors, light blue, pink, lavender, champagne, tan, brown, gray and old rose. None was priced at less than $1.75 a pair.

$1.00 For Kayser's $2.25 Gloves

Gloves women will want for evening wear; they are twenty-button length and in these colors, pink, light blue and gray. The silk is a heavy, long-wearing kind.

49c

For $1.00 & $1.50 Veils

Face veils of silk in Chantilly patterns, white, black, navy, brown, and black and white.

15c

For 25c Collars

An odd lot of novel batiste and lawn embroidered collars and Bulgarian collars, in white and colors, 15c!

25c

For 50c Collars

New Bulgarian coliars; cotton, crepe and voile. Princess Helene collars—all white and all attractive.

Agents for Butterick Patterns and Publications

Chamberlin-Johnson-DuBose Co. **Chamberlin-Johnson-DuBose Company**

Athens Bidding for Week-End Visits by Atlanta Motorists

Athens is making a bid for week-end visitors, and with this end in view Crichton C. Callaway, secretary of the Athens Chamber of Commerce, spent Wednesday in Atlanta arranging for an automobile scout trip next week. A committee of Athens people will make the trip and submit their observations to the Athens Chamber of Commerce, which will publish them, together with other information, in booklet form.

"Atlanta's 3,000 automobile owners always make week-end tours, and we want them to come to Athens," Mr. Callaway said. "The route to Athens is picturesque, while the city itself has many objects of interest and is approached by the best county road system in the State. If we can get Atlanta tourists started to going there, they will keep it up."

The Athens scouting party is due in Atlanta about Monday or Tuesday. In a week or so the little Athens booklets will be printed and distributed among automobilists of Atlanta.



Resinol stops skin troubles

IF you have eczema, rash, pimples, or other distressing, unsightly skin eruption, try Resinol Ointment and Resinol Soap, and see how quickly the trouble disappears, even in severe and stubborn cases. They stop itching *instantly*.

Resinol Ointment is so nearly flesh-colored that it can be used on exposed surfaces without attracting undue attention.

Physicians have prescribed Resinol for 18 years, for all sorts of skin troubles, dandruff, sores, ulcers, burns, wounds, and piles. Every druggist sells Resinol Ointment and Resinol Soap, but you can try them free, by writing to Dept. 35-S, Resinol, Baltimore, Md., for samples.

ATTACK VALIDITY OF SEATING 2 IN HOUSE

Bleckley and Wheeler Members May Be Denied Places—Moss Upholds Unions.

An attack on the validity of seating the representatives from Bleckley and Wheeler Counties featured the opening of the House session Thursday morning.

A resolution was introduced by Representative H. J. Fulbright, of Burke, his claim being that under the Constitution the membership of the House is limited to 184, while these two members made a total of 186. The resolution provided for the appointment of a committee of nine to investigate the matter. It was adopted.

The men representing the two new counties are George A. Browning, of Bleckley, and Douglas McArthur, of Wheeler. The two new counties were formed in 1912.

Unions Praised.

Representative H. B. Moss, of Cobb County, introduced a resolution expressing confidence in the labor men of Georgia and asking their co-operation in the upbuilding of the State. It was referred to a committee. The resolution is, in effect, a reply to Governor Brown's message of Wednesday which flayed unionism.

At 10:35 o'clock the House adjourned until 3 minutes of 11, at which time it went into joint session with the Senate to canvass the vote for Governor.

Members Not Unanimous.

Calling of the roll and reading of the journal consumed 25 minutes following the opening of the House for the Thursday morning session. C. E. Stewart, of Coffee County, and Grover Cleveland Edmondson, of Brooks, were the two who refused to join in unanimous consent to dispense with calling the roll and reading the journal.

A bill to prohibit county authorities from payin insolvent costs on bills and county officials from the general fund was introduced by Brinson of Jenkins.

A bill providing for the incorporation of the town of Chickamauga was introduced by Farris of Walker.

Cook of Chattahoochee introduced a bill providing for creation of a board of commissioners of roads and revenues in Chattahoochee County.

ANTI-LIQUOR BILL BARS SHIPPING INTO STATE

Another Senate Measure Would Put Marriage Laws on Eugenic Basis.

The first temperance bill of the session was introduced in the Senate Thursday morning by Senator Hixon, of the Thirty-seventh.

Senator Hixon's bill prohibits the shipment into the State of all intoxicating liquors, even though they be disguised under innocent appearing names. It is provided, though, that individuals may bring into the State on their person or as their personal baggage, liquor in quantity not to exceed one gallon in a single package.

The provisions of the bill do not apply to druggists, to whom pure alcohol may be delivered for medicinal purposes.

Marriage Bill Introduced.

A modified application of eugenics will hereafter govern marriages in Georgia if a "marriage bill" introduced by Senator Hixon is enacted into law. Senator Hixon's bill provides that no marriage licenses shall be issued to persons of unsound mind, males under 18 and females under 16 years of age; persons afflicted with tuberculosis, cancer, pellagra and other infectious or chronic diseases; persons addicted to habitual use of intoxicating liquors or drugs.

The bill provides that all applicants for a marriage license shall produce a certificate of health from a physician.

Bible Reading in School.

A bill providing for the reading of at least one chapter of the Bible at the opening each day of every public school in the State was introduced by Senators W. J. Bush, of the Eighth, and W. E. H. Searcy, of the Twenty-sixth.

BANKRUPTCY PETITION FILED.

The firm of Nisbet & McFadden, grocers of Hapeville, Ga., Thursday filed a voluntary petition in bankruptcy in the United States District Court, giving assets $656.75 and liabilities $1,682.36.

THE MODERN WAY.

Years ago people just "tried on" glasses. Now we make a thorough and scientific examination and fit the correct lenses. We offer you 50 years' experience. May we have the pleasure of serving you when you need glasses? A. K. Hawkes Co., Opticians, 14 Whitehall.—(Advt.)

Brilliant Men All Unbalanced, Says Atlanta Alienist

"No brilliant man is perfectly poised mentally. All artists and musicians in a way are mentally unbalanced. They are the highest type of deranged persons. The man who is perfectly poised mentally is not brilliant."—Dr. J. Cheston King, Atlanta, Ga.

CHICAGO, June 26.—This statement was made at the National Convention of Alienists here.

"The perfectly poised man," said Dr. King, "is a very common man. When he falls in love it is purely a matter of the heart. When an artist falls in love it is more a condition of mind. But when a mentally balanced, common man falls in love he sees his sweetheart through the eyes of a genius."

Government to Aid North Georgia Road

DALTON, June 26.—An excellent highway constructed by the Government from Ringgold, in Catoosa County, to Dalton, through Whitfield County, in and probably through Gordon and on into Bartow County is now assured, the road to be built at a cost of $75,000.

Instead of an appropriation of $10,000 from the Government, Congressman Gordon Lee secured $25,000, and this will be supplemented by a fund of $50,000 from the counties interested, each county to pay $2 for every dollar spent by the Government.

Cotton Men Make Millions in Grain

NEW YORK, June 26.—During the dullness in the stock market it is believed that the McFadden interests, which have always been prominent in cotton, have made several millions through a bull campaign in the grain markets.

Not long ago, according to gossip in the grain pit, the McFadden crowd were carrying 10,000,000 bushels of coarse grain and over 1,000,000 bushels of wheat. Since April 1 July corn has advanced to above 62 cents a bushel, July oats from 33 7-8 cents to 43 1-4, and July wheat from 89 7-8 to 93 5-8 cents.

WE ARE OFFERING A 20% REDUCTION FROM THE ORIGINAL PRICE OF ALL DIAMOND GOODS

We are making this reduction in order to convert our present stock into cash before occupying our new store at 49 Whitehall Street. Not so great an opportunity has ever been offered you to get diamonds so much below their actual value. You not only profit from this reduction, but through the fact that they have steadily advanced since the stock we are now offering was purchased.

It is to your interest, if you contemplate purchasing any time in the near future, to do so during this sale, as, at the price, they are bargains in the extreme.

Beginning with Saturday, June 28th, and continuing through July and August our store will close at one o'clock.

Eugene V. Haynes Co.
JEWELERS — 37 WHITEHALL ST.

4 PER CENT STRONGEST STATE BANK

There are just two things you think about in selecting a bank in which to deposit your savings—the strength of the institution and the interest rate it pays. The STRONGEST State Bank in the South offers you FOUR PER CENT, compounded semi-annually.

Trust Company of Georgia
Capital and Surplus
$1,800,000

American Want Ads.
Use for Results

Southern Suit & Skirt Co.---Atlanta---New York---Southern Suit & Skirt Co.

400 Beautiful Wash Dresses Choice $2.35

To-morrow and Saturday---Values $3.95 to $5

Here's a genuine treat for economical style-loving women.

Just emerged from their boxes — sparkling, dainty new styles, beautifully made, of lovely materials.

Charming Striped Madras Dresses in lavender, blue and pink, beautifully trimmed. Daity Ramie Linen Dresses, in pink and white, with embroidered collars and cuffs. Lovely French Gingham Dresses, with coate effect and beautifully trimmed in embroidery and pipings. Modish Fancy Linen Crash and natural linen dresses.

Values such as these seldom come but once in a season. Take advantage of them to-morrow—dresses made to sell at $3.95 to $5.00, to-morrow and Saturday

For Quick Selling Choice $2.35

Remarkable Sale of
HOUSE DRESSES
To-morrow and Saturday

A remarkable value-giving sale of Gingham and Percale House Dresses, beautifully trimmed in embroidered collars and pipings—all the popular shades in checks and stripes. All sizes, just enough for two days' selling *$1.00*
$1.50 and $1.75 Values

Sale of 250 Lovely
WAISTS at $1.00
To-morrow and Saturday

You will fall in love with these dainty little bits of finery at the first glance, and the values will amaze you. All the latest new summer ideas and color combinations. Values to $2.00. Choice to-morrow and Saturday *$1.00*

Southern Suit and Skirt Co.
"Atlanta's Exclusive Women's Apparel Store," 43-45 Whitehall St.

A Friday Sale of Wash Remnants

Remnants of Your Own Making

THANKS TO YOU!

We can report the largest week's sales of **WASH FABRICS** we have ever known. Now for the clearing of the **REMNANTS.**

Remember, Please!

That **YOU** made these **REMNANTS** in **THIS** week's business.

The Remnants and Short Pieces of the materials cut, in this great **SALE**, represent what **YOU** left when you crowded our **POPULAR ANNEX.**

These offerings are not **PRIZE** packages of **MILL ENDS** (which are usually to be had by the pound), but they are short ends and parts of pieces representative of **YOUR FOREMOST FAVORITES.**

Had **YOU** not been so pleased with these alluring **WASHABLES** in the piece, they would not now be **REMNANTS** and **SHORT ENDS.**

By **REMNANTS** we do not mean **UNUSABLE LENGTHS**, but pieces suitable for waists, skirts, and, in most cases, whole dresses.

A REMNANT, at any price, is not cheap if not **CORRECT** in **STYLE, DESIRABLE** in **QUALITY** and **USABLE** in **LENGTH.**

Included are all Dark and Printed Fabrics, both Foreign and Domestic. Also Dress Linens of every character—Voiles, Crepes, Ratines and Ramies.

THIS "SHORT-END" CLEARANCE means **ECONOMIES** for you.

Sale opens promptly at

8:00 A.M. FRIDAY

in our

ANNEX

The Keely Co

Colored Washable Remnants Grouped for Easy Choosing

Remnants and Short Pieces — At 10c yd — Worth Double the Price Asked

Remnants of 25c Irish Dimity
Remnants of 35c English Marquisettes
Remnants of 25c English Voiles
Remnants of 12½c Manchester Percales
Remnants of 15c Renfrew Madras
Remnants of 19c Serpentine Crepe
Remnants of 28c Egyptian Tissues
Remnants of 15c Gibson Madras
Remnants of 15c Holly's Batiste
Remnants of 19c Rosedale Dimity
Remnants of 25c Corded Piques
Remnants of 25c Embroidered Swiss
Remnants of 12½c Punjab Percales
Remnants of 15c Imperial Chambrays

These are Representative of the Best Styles — At 15c yd — Many Popular Foreigners are Included

Remnants of 29c Chiffon Voiles
Remnants of 25c Reception Voile
Remnants of 39c Bordered Batiste
Remnants of 39c Ottoman Cords
Remnants of 25c English Repp
Remnants of 25c Irish Poplins
Remnants of 25c Cotton Pongee
Remnants of 25c Scotch Madras
Remnants of 25c French Percales
Remnants of 25c English Crepes
Remnants of 25c 40-inch Voiles
Remnants of 25c English Shirtings
Remnants of 25c Japonika Silks
Remnants of 25c Scotch Ginghams

Linen and White Goods Remnants Will Interest You

These are Left from the "Best Sellers" — At 10c yd — This is a Little Figure For Such Quality

Remnants of 25c English Madras
Remnants of 15c Lingerie Mull
Remnants of 35c Persian Lawn
Remnants of 25c Edelweiss Suitings
Remnants of 20c English Nainsooks
Remnants of 19c Plisse Crepe
Remnants of 20c Egyptian Dimity
Remnants of 36c Plain Flaxon
Remnants of 25c Pongee Linen
Remnants of 29c Plain Voile
Remnants of 19c Embroidered Swisses
Remnants of 25c Plaid Batiste
Remnants of 25c Checked Flaxon
Remnants of 15c Batiste

Many of these Worth Up to 75c a Yard — At 49c yd — Here are the Best Washables Known to the Trade

Remnants of 75c Ramie Linen
Remnants of 75c French Linen
Remnants of 75c Plain Voile
Remnants of 65c Linen Crashes
Remnants of 75c Linen Ratine
Remnants of 65c French Crepe
Remnants of $1 Tan Ratine
Remnants of 75c Embroidered Batiste
Remnants of 75c French Voiles
Remnants of 65c English Voiles
Remnants of 65c Dotted Swisses
Remnants of 75c Bulgarian Crashes
Remnants of 65c Tosca Crepes
Remnants of $1 Green Ratine

KEELY CO.

The Social World

The opening of the Capital City Country Club is being observed Thursday with an informal reception scheduled for the late afternoon and a dance for the evening. The club house is decorated gayly for the event, which marks the taking over of the Brookhaven Club by the new management. The entire club membership will be welcomed by officers of the club.

Many motor parties were arranged for the afternoon and evening. Tennis courts, golf links and the splendid lake drew many for the afternoon, who will remain over for the informal dance. Club members will be received by Mr. Robert F. Maddox, president of the club, with Mrs. Maddox, other officers and their wives and the board of managers.

D. A. R. Garden Party.

The extensive grounds surrounding the summer home of Governor and Mrs. John Marshall Slaton was the scene of a garden party Wednesday afternoon given by members of the Atlanta Chapter, D. A. R. Mrs. Slaton, formerly regent of the chapter and an active worker, tendered the use of her summer home for the affair. Several hundred guests attended.

Mrs. Slaton, with her mother, Mrs. William D. Grant; Mrs. John Grant, Mrs. James Osgood Wynn, regent of the chapter, and other officers, received on the veranda.

From a broad balcony, draped with flags, a musical program was given by Miss Adgate Ellis, Miss Mary Loveless, Mrs. Carthew-Yorstoun and Mr. Wilford Watters. Miss Ellis, who was trained by Oscar Sanger in New York, made her debut. Her singing was enthusiastically received.

Punch was served from tables on the lawn. Each was decorated with sweetpeas. Among the guests were a number of prominent D. A. R. members from others chapters. Besides the program of vocal music, there was music by an orchestra.

Assisting in entertaining were Mrs. Willis Everett, Mrs. Woods White, Mrs. E. D. Kennedy, Mrs. Alfred Newell, Mrs. A. R. Ninninger, Mrs. Elijah A. Brown, Mrs. Charles B. Walker, Mrs. Arch Avery, Mrs. George M. Hope, Misses Frances Connally, Jennie D. Harris, Katherine DuBose, Eloise Robinson, Passie May Ottley, Marjorie Brown, Sara Rawson, Harriet Calhoun, Margaret Northen, Gladys Dunson, Ida Winship, Emily Winship, Virginia Bowman, Elizabeth Morgan, Aimee Hunnicutt, Annie Sykes Rice and Clifford West, with a number of other young women active members of the chapter.

Patterson-Greene.

A wedding on Wednesday evening was that of Miss Annie Mays Patterson to Mr. Calvin Greene, which took place at the home of the bride's uncle and aunt, Judge and Mrs. John R. Wilkinson, in Inman Park, Dr. Charles Daniel officiating.

The house was decorated with palms, ferns and daisies, a chain of Shasta daisies and feverfew forming the aisle through which the bridal party passed to the altar.

The flower girl was little Mary Sue Prim and Master Charles Moody was ring bearer. The chains were held by the bride's little sister, Julia Dent Patterson, of Texas, and her cousins, Flora Bell Reynolds, Miriam Reynolds Patterson and Margaret Wilkinson. The little attendants were all dressed in white lingerie frocks with blue ribbons.

The bride was lovely in her wedding gown of white satin draped in princess lace, and her tulle veil was held in place by a wreath of orange blossoms.

After the ceremony there followed a reception. The bride's table was decorated with a mound of daisies and the wedding cake and other details were in white and yellow.

Mrs. Wilkinson received her guests wearing white embroidered crepe de chine. Mrs. Patterson, the bride's mother, wore white chiffon and satin, and Mrs. A. H. Green, the mother of the bridegroom, wore gray chiffon draped in heliotrope chiffon and lace.

Punch was served on the porch by Misses Anna Mary Fuller, Elizabeth Wood, of Macon; Winnie Davis, Isabel Davis, Susan Stephens and Alice May Mackey.

After a bridal trip East Mr. and Mrs. Greene will be at home with the bridegroom's parents, Mr. and Mrs. A. H. Green.

Keese-Cole.

Miss Harriet Cole and Mr. Rogers Keese were married Wednesday evening at the home of Mrs. D. H. Cole in Ansley Park. While only a limited number of guests were present, the wedding was of much social interest.

A well shaped canopy of smilax, fringed with valley lilies, starred with tiny electric lights and flanked on either side by cathedral candelabra, formed an effective setting for the ceremony. Vases of Easter lilies were interspersed with greenery, which formed a background. The mantel was banked with ferns and Easter lilies. Smilax formed mural decorations throughout the house.

Little Miss Elizabeth Cole, as maid of honor, wore a dainty frock of white lace and lingerie, with pink roses in a lace paper holder. Miss Sophie Daves and Atwood Cole were ribbon bearers. Mr. Roy Dorsey was best man. The bride entered with her brother, Mr. James Howard Cole, who gave her away.

Rev. Dr. Yarborough, of New Jersey, who has officiated at weddings in the bride's family for three generations, performed the ceremony.

The bride wore white princess lace, made with the new three-tier skirt, falling over a long train of white satin. The corsage of satin was veiled in the same lace, the tulle veil being adjusted from a little cap of lace, wreathed with orange blossoms. Her flowers were lavender orchids and valley lilies.

At a reception and buffet lunch the bride's table was adorned with a large mound of Killarney roses and valley lilies, with pretty decorative details in pink and white and little white satin baskets of rice, tied with white ribbons. The buffet, serving table and mantel were banked with small palms and vases of Killarney roses. Punch was served on the porch. Miss Marie Pappenheimer presided over a bowl imbedded in a mound of Killarney roses and valley lilies.

Mrs. Cole, the bride's mother, wore a toilet of white charmeuse satin with corsage of lace.

Mr. Keese and his bride left for a wedding journey East. On their return they will be at home with Mrs. Cole in Ansley Park.

Miss Stoney's Luncheon.

An events of Thursday was the luncheon given by Miss Josephine Stoney to Miss Louise Couper's guests, Misses Katherine Graves and LaGranve Cothran, of Rome.

Great quantities of daisies made into a mound graced the center of the luncheon table. The placecards were hand-painted in daisies and all the details where possible were carried out in white and yellow. Miss Stoney received her guests wearing a frock of white embroidered crepe with sash of lavender satin.

The party included Misses Cothran, Graves, Couper, Jane Tucker Fisher, of Columbia, S. C., who is visiting Mrs. Baxter Moore; Virginia Lipscomb, and her guest, Gladys Teague, of Augusta; Eula Jackson and Pattie McGehee.

Miss Vaughan Hostess.

Miss Marian Vaughan entertained at a bridge party Thursday afternoon at her home in Fourteenth Street. Prizes were hand-embroidered lingerie and a pin cushion.

Miss Vaughan wore white lace and blue ribbons. Her guests were Misses Adgate ElEllis, Theo Prioleau, Virginia Lipscomb and guest, Miss Gladys Teague, of Augusta; Eula Jackson, Josephine Mobley, Margaret Grant, Mamie Ansley, Mary Brown, Lucile Kuhrt, Dorothy Harman, Lyda Nash, Gladys Glover, Ferol Humphries, Estelle Ford, Jan Robinson, Katherine Wyly, Margaret Traylor, Lawson Hines, Alice Parks, Ellen O'Keefe, Jeannette Lowndes, Louise Broyles, Gladys Dunson, Mamie Kirkpatrick and Dorothy High.

Miss Connally's Bridge.

Miss Frances Connally entertained at bridge Thursday morning for Miss Martha Francis, whose wedding to Mr. Claude Douthit will take place Saturday evening.

Bridge was played on the west porch at the Piedmont Club. Prizes were silk hose and a vanity trinket.

Miss Connally wore a becoming model in black and white French crepe with a white Panama hat.

Guests were Misses Francis, Carolyn King, Eloise Oliver, Adeline Thomas, Mrs. John Chapman, Mrs. Joseph Eby, Mrs. Charles Shelton, Mrs. John Spalding, Mrs. William Schroder, Mrs. Henry Troutman and her guest, Miss Lillian Beattey, of Columbus, Ohio.

For Miss Lewis.

Mrs. W. N. Bennett gave a reception Thursday afternoon for her daughter, Miss Laurette Lewis, whose marriage to Mr. Charles Edgar Jones takes place July 17.

Mrs. Bennett wore a pink lingerie gown. Miss Lewis was in white satin and black lace.

Assisting in entertaining were Mrs. Elijah Brown, Mrs. J. S. Griggs, Mrs. W. A. Niall, Mrs. George Shepherd, Mrs. Samuel Greene, Mrs. L. B. Mower, Mrs. E. H. Ginn, Mrs. Jere Taylor, and Miss Elizabeth Dozier.

Misses Clementine LeVert, Beatrice Tyler and Elizabeth Wilson served punch.

Mrs. Prade Hostess.

Mrs. Julian Prade entertained at bridge Thursday afternoon for her sister, Mrs. Charles Dowman, of Birmingham, who is here with her mother, Mrs. George Westmoreland.

The house was decorated with sweetpeas. Pink gladiolas graced the tea table. Prizes were a picture frame and slipper buckles. Guests included 24 young matrons.

Mrs. Prade wore white crepe and lace. Mrs. Dowman wore pink embroidered crepe.

For Miss Callie Hoke Smith.

Miss Callie Hoke Smith, of Washington, D. C., who is spending a few days with her sister, Mrs. Ronald Ransom, was the honor guest at an informal tea given Thursday afternoon by Miss Sara Rawson. The guests were entertained on the terrace of the Piedmont Driving Club, tea being served from a prettily appointed tea table. Miss Smith wore a French gown of navy blue crepe de chine, with a Leghorn hat.

Miss Powers Hostess.

Miss Mamie Powers entertained members of the Dramatic Club of Decatur Tuesday evening. The club is rehearsing for a play to be given early in July. At the last meeting Miss Mamie Kirkpatrick and Mr. Edward VanValkenberg rendered several vocal duets.

Mrs. Wimbish Hostess.

Mrs. W. A. Wimbish will entertain at an afternoon tea Saturday for her guest, Miss Stewart, of Montgomery; Mrs. Prioleau Ellis, of Springfield, Mass., and Miss Eloise Oliver, whose wedding to Mr. Frampton Ellis will take place June 30.

Sawtell-Lyon.

Mrs. Annie S. Johnson announces the marriage of her sister, Miss Ellen R. Sawtell, to Mr. Roland C. Lyon. The ceremony was performed at her home by the Rev. Mr. Hill, pastor of the West End Presbyterian Church, Wednesday evening at 9 o'clock.

For Miss Webber.

Miss May Baldwin gave a box party at the Forsyth Wednesday for Miss Celeste Webber, of Spartanburg. Other guests were Misses Winnie Ison, Mildred Parks, Sallie McKinnon, Mary Griffith, Ethel Hudson and Mary Hall.

Shower Day for Hospital.

Saturday is the annual shower day for Wesley Memorial Hospital. Persons interested in the comfort of sick people have been requested to give generously toward the children's and charity wards.

At the Driving Club.

Reservations are being made for the informal dinner-dance at the Piedmont Driving Club Saturday evening, and a number of parties are being formed.

For Miss Crouch.

In honor of Miss Alice Crouch, of Cartersville, guest of Miss Mona Price, Miss Marian Buck entertained at a matinee party at the Forsyth Thursday afternoon.

Willett-Adkinson.

The marriage of Miss Carlotta Opal Willett and Mr. Albert R. Adkinson will take place at Egleston Memorial Church Thursday evening at 8 o'clock.

PERSONALS

Mrs. Mary Abner leaves Thursday evening for Washington and Augusta.

Mrs. J. S. Hamilton and Miss Louisa Hamilton have gone to Sawanee, Tenn., for the summer.

Mrs. Hughes Spalding is visiting her parents, Mr. and Mrs. Billups Phinizy, at Athens.

Mr. and Mrs. Edward Buckingham Hall, Jr., left Wednesday for Morristown, N. J.

Dr. E. L. Connally and Judge George Hillyer will leave for Gettysburg Saturday to attend the reunion.

Mrs. Willis Dobbs, after a visit of three weeks to her mother in Villa Rica, has returned to Atlanta.

Mr. Jesse Dobbs and Mr. Howard Dobbs leave to-night for Savannah to sail for New York.

Mrs. Nellie Peters Black, Miss Louise Black and Miss Nita Black will leave this week for their farm in North Georgia for the summer.

Mr. and Mrs. Julian Prade will leave Saturday for a fishing trip in South Georgia, returning home within a week or ten days.

Miss Rebie Wilkins has returned from Athens, where she attended the graduation of her brother, Mr. Robert Raiford Wilkins.

Dr. and Mrs. Shallenberger are making their home with Mrs. Ida Cramer on Eighth Street.

SOCIETY

Miss Mamie Branch Towers, of Decatur, is spending a week with Miss Mamie O'Keefe Kirkpatrick in Peachtree Road.

Mrs. B. L. Dobbs and Miss Fay Dobbs are at Greenville, S. C. They will go from there to Caesars Head, N. C., for the summer.

Mrs. Charles Dowman, of Birmingham, will visit her aunt, Mrs. E. W. Ebaugh, at Greenville, S. C., for two weeks, when she will return to Atlanta.

CANVASS ELECTION RETURNS IN HOUR

House and Senate Then Adjourn Until Friday—In Session Two Hours.

Canvassing of the returns of the general election held last October requred a little more than an hour by the joint meeting of the Senate and the House of Representatives Thursday. It was after 12 o'clock when the official returns were announced, after which the joint meeting immediately dissolved. The House remained in session only long enough to adopt a resolution of adjournment until 10 o'clock Friday morning, while the Senate adjourned a few minutes later.

The official returns as announced were as follows:

Governor—John M. Slaton, 54,427; A. F. Castleberry, 434.

Secretary of State—Phil Cook, 57,570.

Comptroller General—W. A. Wright, 57,511.

Treasurer—W. J. Speer, 57,436.

Attorney General—Thomas S. Felder, 57,398.

Commissioner of Agriculture—J. D. Price, 57,067.

State Superintendent of Public Schools—M. L. Brittain, 57,353.

Prison Commissioner—T. E. Patterson, 57,398.

Pension Commissioner—J. W. Lindsey, 57,290.

Louis H. Severance, Oil Magnate, Dead

CLEVELAND, OHIO, June 26.—Cleveland is mourning for Louis H. Severance, multi-millionaire, Standard Oil magnate and philanthropist, who had been a benefactor to colleges and universities all over the world.

Death came to him late last night at the home of his son here. Acute abdominal trouble was the cause. He was 75 years old.

OBITUARY.

Mrs. Samuel L. Adams, of Bolton, Ga., died Thursday morning at a private sanitarium in Atlanta. She was the wife of Samuel L. Adams, a prominent citizen of Fulton County, and had lived at Bolton practically all of her life. Before her marriage Mrs. Adams was Miss Lillie Mauldin, and her father, B. F. Mauldin, survives her. She also leaves four children, Misses Lillie May, Francis, Grace and Samuel L. Adams, Jr., and one brother, William Mauldin. The funeral will take place Friday at 3 p. m. at Collins Memorial Church. Interment will be in Hollywood.

Max Magolious, fifty-five years old, who dropped dead Wednesday afternoon at his home, 106 Gilmore Street, will be buried Friday following funeral services at the Greenberg & Bond chapel at 10 o'clock. Interment in Greenwood.

Mrs. L. G. Willingham, of Crawford, died at the home of Mrs. W. M. Dunlap, 501 North Jackson Street, at 10 o'clock Thursday morning. The body will be taken at 7:30 o'clock Friday morning to Lexington, Ga., for funeral and interment.

Mrs. C. L. McMillon, of Acworth, Ga., died at a local hospital Thursday morning at 5 o'clock, after a week's illness. She is survived by her husband, her father and mother, Mr. and Mrs. J. L. Lemon, of Cordele, Ga., and six children. The body was taken to Poole's. Funeral arrangements will be announced later.

The body of Benjamin M. Dunn, who died at his home, 291 Gordon Street, Wednesday afternoon, will be sent to Cartersville, Ga., Thursday afternoon for interment. He was 71 years old, and is survived by his wife, three sons, Charles W., B. M., Jr., and H. P. Dunn; one daughter, Mrs. John H. Dobbs, and a sister, Mrs. Kate Myers, of Chattanooga, Tenn.

Mrs. Margaret Lythgoe, aged eighty-three, died at her residence, 108 North Jackson Street, Wednesday. She is survived by one daughter, Noeta Lythgoe, and one son, George Berkinhead. The body will be taken Friday morning at 7 o'clock to Abbeville, S. C., for funeral and interment.

P. T. Kennedy, 50 years old, an employee of the White Provision Company, died at a private sanitarium Wednesday evening at 7:30 o'clock. The body was taken to Bloomfield's and will be held until relatives in Chicago are heard from. He is survived by his wife and two children, who live in Chicago.

Mrs. L. O. Miller, twenty-three years old, 166 Courtland Street, died at a private sanitarium Thursday afternoon shortly after 12 o'clock. She is survived by her husband. The remains were taken to the Greenberg & Bond chapel. Funeral arrangements will be announced later.

The infant daughter of Mr. and Mrs. T. B. Johnston died Wednesday night at the family home, 112 Martin Street. The body was taken to the Bloomfield chapel. Funeral arrangements have not yet been completed.

The funeral of Mrs. Etta Gollnick, who died Tuesday night at her home, 101 Powers Street, was held Thursday morning at 10 o'clock at St. Anthony's Church, West End. Interment was in Westview.

Herbert N. Mackintosh died at a private sanitarium Thursday morning at 4 o'clock. He is survived by his father and mother, Rev. and Mrs. George A Mackintosh. Burial will be at Liberty, Ind., his old home.

The body of Mrs. Ida Hodnett, 65 years old, who died Wednesday at the Home for Incurables, was sent to Tuskegee, Ala., Thursday morning for interment.

The funeral of Carl Adolph Richard Anschutz will be held Thursday afternoon at 4 o'clock at the Barclay & Brandon chapel. Interment at Westview.

The funeral of Charles R. Russell will be held Thursday afternoon at 4 o'clock from St. Luke's Church. The burial will be private, at Oakland.

SHERLOCK ROLE GETS OFFICER $50

Wise Policeman Plays Part of Drunken Farmer to Capture Fugitive.

The false-whiskered sleuth of fiction has nothing on Policeman G. M. Gorman, the hero Thursday of a real Sherlock Holmes adventure.

Gorman read a notice on the police records that a reward of $50 had been offered for the capture of Paul Mitchell, a negro, who escaped from the convict camps at Rome. He determined to bag the fugitive and the fifty. Knowing it would never do to make the hunt in his police uniform, he didn't want to risk even his regular citizen togs.

There was one reasonable thing to do, and he did it—he disguised himself. And it was a disguise that just fit in with the section he visited—Decatur Street. He "made up" as a drunken farmer, and did it so cleverly that even his best friends didn't know him. Everything about the disguise was real except the "drunk." This was faked, of course. The officer staggered through the crowds of negroes in Decatur Street, watching and listening. In front of a negro saloon he discovered his man. The negro soon was in a police station cell and Gorman was in $50.

Mary Tribble To Be Buried in Westview

Mary Tribble, the 7-year-old schoolgirl who died Wednesday afternoon from the effects of poisoning, will be buried in Westview following funeral services to be held at the East Side Baptist Tabernacle Friday morning at 10 o'clock.

The little girl was taken ill several weeks ago. It was found that she had eaten a quantity of school crayon.

She was the daughter of M. C. Tribble, 7 Porter Street, East Atlanta.

Merz's Relief Driver Killed on Speedway

INDIANAPOLIS, June 26.—Harry Martin, relief driver for Charley Mertz in the 1913 500-mile race, was killed and Frank Agan, mechanician, was badly injured when a Stutz racing car they were testing was ditched on the speedway track.

The car skidded and overturned on the back stretch when going at a speed estimated at 78 miles an hour.

WAY BACK 50 YEARS.

We've been fitting glasses just that long and this ripe experience is all yours when we make an examination and fit your glasses. A. K. Hawkes Co., Opticians, 14 Whitehall.—(Advt.)

COOL THEATER AND HOT SHOW AT THE DUTCH MILL

With innumerable electric fans, with a large exhaust fan and ventilation, with a clean, showy show that will amuse and delight, the Dutch Mill is growing in popularity and patronage each day. Manager Glenn is determined to make the Dutch Mill the most popular playhouse on the South Side, and he will succeed.

Pensacola Collector Resigns on Request

PENSACOLA, June 26.—A letter written by Secretary of the Treasury McAdoo, by direction of President Wilson, asking for the resignation of W. H. Northup, Collector of Customs at the port of Pensacola, has reached here.

Northup to-day mailed his resignation to Washington. One of the last acts of the Republican administration was to abolish the office of Collector at this port. Deputy Collector B. S. Weeks, Republican, will be in charge here.

DIES OF WOUNDS; SLAYER HELD

ANNISTON, June 26.—C. W. Sanders, shot Saturday night by G. H. Bailey, died to-day at a hospital. He leaves a wife and children. Bailey is held in the county jail on a charge of murder.

BONITA BOOMS WITH SOUTHERN BEAUTY COMPANY

You'll laugh, you'll hum the tuneful songs of the beauty chorus and pat your foot and sway your body in unison if you visit the Bonita, for the Tassells and Young Southern Beauty Company will give you a show that will make you forget even the hot weather.

J.M. HIGH COMPANY.

Extraordinary Bargains in

Millinery

Friday and Saturday to One o'Clock

Lot One

Untrimmed Hat Shapes, all colors and braids. While they last

69c

Lot Two

100 Trimmed Hats to close at a fraction of cost. Choice

$1.69

Veilings will be closed out, yard . 9c
Flowers, all kinds and colors, bunch 19c
Fancy Feathers, values to $1, each 29c

Special Prices On

Men's Sorosis Oxfords

Friday and Saturday

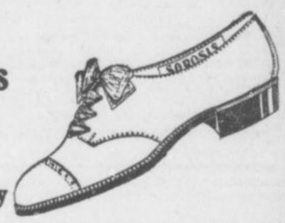

Men's Sorosis Oxfords in the different leathers always retail regularly at $5.00 a pair—Friday and Saturday you may choose from any of our regular styles at $3.85 the pair, in Gun Metal, Patent Colt, Vici Kid or Tan Calf Skin **$3.85**

Try a Pair of Sorosis

Friday and Saturday we will also put on sale a large lot of ladies' white low shoes in canvas and Nubuck, consisting of Pumps, Button and Lace Oxfords and some with straps, at **$1.95**

Keely-Ziegler Summer Footwear



In these hot-weather days there is a need of foot comfort. This, in its best sense, is offered you

In Keely-Ziegler Footwear

This is the product of forty years continuous striving after the best in shoe building.

They are all made on up-to-date lasts. The finest of leather and fabrics is the material.

Until you have worn a pair you cannot appreciate the comfort of a perfect fitting shoe.

All the season's new models

$3, $3½, $4 and $5 pr.

They are worth the money.

Keely's

M. RICH & BROS. CO.

FOR FRIDAY

And Saturday Morning

A continuation of the stock-reducing specials brings the reduction of some fifteen distinguished styles in low shoes, not previously reduced, former selling prices $3.50, $4 and $5, but now on sale at $1.95.



$1.95



Patent, Gun Metal and Tan. White Canvas and Buckskin

Pumps and Oxfords

All sizes in the lot, but not all sizes in each style.

Careful, competent salespeople to serve you promptly and correctly.

M. RICH & BROS. CO.

"A Department of Famous Shoes."

J.M. HIGH COMPANY.

Great Sale $1 and $1.50 Waists



Choice

44c

Friday and Saturday to 1 o'Clock

Sale Begins at 8:30 Third Floor

Beginning at 8:30 to-morrow, Friday morning, we shall give a sale of over 300 voile waists, regular $1.00 values; at least 100 fine lingerie waists, priced regularly $1.00 and $1.50, and about 200 slightly soiled linen shirtwaists, priced $1.50. Come ladies—you'll not be disappointed. Choice, while they last 44c

Exquisite White Voile Dresses, $4.95

Worth in a Regular Way $7.95 to $10

If you want a cool, sheer, exquisite white voile dress, now is the time to get a bargain. About 15 styles for selection, all sizes, 14 to 42, and true values to $10.00, to-morrow, at $4.95

THE GEORGIAN'S MAGAZINE PAGE

The Whale-Headed Heron One of the Rare Freaks in the Animal Kingdom



The Whale-Headed Heron. Two photographs of this scarce bird freak, the only one in captivity.

By GARRETT P. SERVISS.

LOOK at the curious photograph of the "whale-headed heron," a bird from the Southern Hemisphere. This photograph was taken of the only representative of its kind now in Europe. Its awkward countenance, with the huge bill, seems to wear a knowing smile. When it opens its enormous jaws it seems to be indulging in a gigantic roar of laughter.

Since it is well treated in captivity, gets plenty to eat, and has a good place to sleep, perhaps it is not worrying about its lost liberty. Life is easier for it now than it was in its native haunts. It doesn't have to guard against its enemies, or travel long distances in search of its dinner. Possibly it thinks that man was made to wait upon herons, as some members of our biped race think that the sun was created to give them light and heat.

If men differed from one another as much as various members of the heron family do our zoological prisons might contain inmates of our own race whose claims to relationship we would not willingly recognize. In fact, what are we doing when we imprison monkeys and apes? They resemble us externally more closely than a stork or an adjutant resembles a whale-headed heron, yet all are members of the same family.

The herons are carnivorous birds. All of them are great fishermen. The adjutants, which grow six feet tall and live on terms of intimacy with man in Indian villages, not only feed upon reptiles, small quadrupeds and birds, but they are useful scavengers, quickly disposing of the offal of small towns. The sacred ibis of Egypt which the ancient Egyptians worshiped and carefully embalmed after death, belongs to the same family as the whale-headed heron, but if you should see the two side by side, the ibis with his tail, elegant form and his splendid scarlet plumage, and this chunky creature, with his apparently unmanageable bill, you would not think of classifying them together.

The cranes are also related to the herons, but the differences among these various tribes are so great that it is not easy to classify them. Nearly all have something remarkable about their beaks. They have to reach and grub and scoop and grab for their prey, and nature has provided them with "boat bills," "spoon bills," "pipe bills" and many other odd and fantastic forms of apparatus attached to their heads, which, in some cases, look like very clumsy contrivances—and yet they invariably serve their purpose with astonishing efficiency.

Like a Scalp Lock.

You will observe that the whale-headed heron has a natty tuft of feathers, like a scalp-lock on the back of his head. This is a family distinction, which, in his case, seems to have almost fallen into desuetude. With many of his relatives the crest is a very attractive feature.

All of these singular creatures belong to what the older naturalists called the family of the wading birds. They always have long slender legs to enable them to wade into swamps and shallow shore water in search of their food, and they all possess the singular faculty of standing for long periods of time, with the utmost nonchalance and ease, upon one leg. In the case of the whale-headed heron this would seem to be a feat requiring a very nice sense of balance, but since it runs in the family no doubt he can do it.

In South America there is a species of crane which makes a sound resembling the tone of a trumpet. This bird is easily domesticated, when it becomes as faithful to its human master as a shepherd dog, and is employed to take charge of poultry and keep them from wandering too far afield.

One of the most interesting relatives of the heron is the stork, which plays so intimate a part in the ancient traditions of animal and human relations. All along the valley of the Rhine and in Holland the stork is a sacred bird, protected and fed because of the services that he is believed to render to man. In Holland tradition says that the storks protect the great dikes constructed to keep out the sea by searching out the worms and insects which, if left undisturbed, would weaken the embankments by destroying the roots of the plants and the buried timbers that serve to retain the sands in place.

.:. Optional Politenesses .:.

By MRS. FRANK LEARNED

Author of "The Etiquette of New York To-day."

ANYONE who has a regard for charm of manner will not forget the many little politenesses, which, although not obligatory, help to give ease and pleasure to those among whom we are thrown continually in all sorts of situations in life. These may be termed the "optional politenesses," small though, which may or may not be done, or said, yet mean so much in kindly consideration.

To be civil in offering a seat in one's pew in a church to a stranger is a nice courtesy. If seats are free and one has taken an end seat, it is best to move on politely, rather than to let people step over uncomfortably. If one prefers to retain an end seat in a pew, it is best to rise and move out and allow others to pass and then resume the seat.

In an open street car it is good manners to move along on a seat and not force others to push by.

Certain civilities are always offered by a polite man. For instance, if, after a call, a lady is leaving a house to go to her carriage or motor, and it is raining, a man of the family, who may be at home, offers to hold an umbrella over her head. She would say, "Don't let me take you out in the rain." Of course, he would not be expected to withdraw his politeness, but, in mere spontaneous kindness, she would make the remark, almost deprecating his offer, while permitting it. A man would take off his hat and hold it while speaking to a lady in some windy or cold corridor or doorway, or at her carriage door. At least, a punctilious man would not forget to do so, and a lady would say, "Do put on your hat," thus giving him the option in the matter.

In one's family circle a man shows every little politeness to the women of his family, or others who may be present. He rises and offers a chair, or the seat he has occupied, when his mother, wife or any lady enters a room; he is attentive at home in offering a book, a newspaper; helping to search for a lost article, or going upstairs, perhaps, to get some forgotten article for his mother; never failing in these little courtesies, which are among the trifles which mark a well-bred man.

It should be remembered always that familiarity is not good form. Some persons make the fatal error of assuming familiar ways, while, no doubt, intending to be polite. For instance, it is considered a liberty even to touch another person's arm, or to lay the hand on another's shoulder.

FRECKLES

Now Is the Time to Get Rid of These Ugly Spots.

There's no longer the slightest need of feeling ashamed of your freckles, as the prescription othine—double strength—is guaranteed to remove these homely spots.

Simply get an ounce of othine—double strength—from Jacobs' Pharmacy and apply a little of it night and morning and you should soon see that even the worst freckles have begun to disappear, while the lighter ones have vanished entirely. It is seldom that more than an ounce is needed to completely clear the skin and gain a beautiful clear complexion.

Be sure to ask for the double strength othine, as this is sold under guarantee of money back if it fails to remove freckles.

A Testimonial.

Here is a "character" given to a servant on leaving her last situation: "The bearer has been in my house a year, less eleven months. During this time she has shown herself diligent at the house door, frugal in work, mindful of herself, prompt in excuses, friendly toward men, faithful to her sweetheart, and honest when everything was out of the way."

$250 Cash Prizes for Best Solutions of This Great Mystery Story

The Atlanta Georgian Wants Its Readers to Write the Last Chapters of "The Triple Tie"

THE TRIPLE TIE

A Story for Baseball Fans That Will Interest Every Lover of the National Game.

THE great serial, "The Triple Tie," consists of forty-five chapters. On Saturday, June 28, Chapter 43 will be printed, leaving Gordon Kelly in a very dramatic situation. Chapters 44 and 45 will be withheld for a few days in order to give the thousands of readers of The Georgian who have been reading "The Triple Tie" an opportunity to send in their conceptions of the conclusion of the story, containing their solutions of the mystery in competition for the prizes aggregating $250 offered by The Georgian.

Readers of "The Triple Tie" will have until noon Thursday, July 3, in which to send in their answers. No contributions will be considered if they are delivered at The Georgian office later than July 3, at noon, or bear a postmark later than that time.

Please remember that this is not a guessing contest. Originality, literary value and analytical clearness will be largely considered in awarding the prizes. Three judges, in no way connected with The Georgian, will award the prizes.

The prizes for the best solutions are as follows:

First Prize	$100.00
Second Prize	50.00
Third Prize	25.00
Fourth Prize	15.00
Twelve Prizes, each	5.00
Total	$250.00

Address all letters to Mystery Editor, The Georgian, Atlanta, Ga.

SYNOPSIS

Gordon Kelly, a mountain boy of Georgia, goes to Atlanta. He becomes the sensation of the baseball world through his marvelous playing, although he said that he had never played a game before arriving in Atlanta. He is bought by the Boston American League Club for $50,000. Kelly incurs the enmity of Forrest Cain, a wealthy ne'er-do-well, at the same time winning the friendship and love of Mildred Deery, daughter of an Atlanta banker. Kelly is hurt in a game and Mildred runs to his assistance. He recovers, leaves the hospital and mysteriously disappears. He is not heard from for months. Mildred admits to herself that she loves Kelly. Her father dislikes the publicity given Mildred's assistance to Kelly on the baseball field. He gets Mildred to agree to go to the mountains. Cain follows Mildred and calls upon her. While Mildred is fishing she suddenly comes upon Gordon Kelly. In the meeting each learns of the other's love. Kelly is sought everywhere by the press. Cain proposes to Mildred and is refused. Kelly meets Cain and the latter tries to shoot Kelly. Elmer saves Kelly's life. Mildred visits Gordon Kelly's home in the mountains and is astonished at the evidences of luxury and refinement she finds there. Gordon is caught in a storm and is made prisoner by four strange men. He is forced to write a letter to Mildred. In it he tries to convey a hint of his whereabouts.

Now go on with the story.

By A. H. C. MITCHELL.

Copyright, 1913, by International News Service.

TO-DAY'S INSTALLMENT.

The season of 1912 had developed a sensational race toward the close of the season, but this one was even more sensational. The Western clubs of the league made the rounds of the Eastern cities on their last trip of the year. The Chicago White Sox played four games with the Athletics at Philadelphia on September 9, 10, 11 and 12 and won three of them. On September 20 they opened in Boston and won two out of the three games played. These successes put them closer than ever to the two leaders. The pennant race was like a shell game. No one knew where the pea of victory would be found until the final games were played.

On September 24 the Athletics arrived in Boston for their last series of the season with the Red Sox. If either team won four games the other team would be practically out of the running, as there was a difference of only one game between the teams. The Athletics won the first game with Eddie Plank pitching, but lost the next three, and when the series ended the two teams were tied for the lead. The White Sox, in the meantime had won three out of four of the games they had played and were barking at the heels of the two leaders.

A Triple Tie.

The last week of the championship season was ushered in with the three teams nerved up to the snapping point. On Monday the White Sox lost to their opponents while the Red Sox and Athletics won their contests. The Chicago "fans" were heartbroken, while the "fans" of Philadelphia and Boston were becoming raving maniacs. On Tuesday both the Red Sox and Athletics lost and on the same day the White Sox won, which put the three teams just where they were before the Monday games. On Wednesday all three teams won. On Thursday the Athletics dropped a game on the same day. The Rex Sox were victorious in the eleventh inning and took the lead in the American League race for the first time since the season opened. The White Sox also won, making them tied with the Athletics for second place.

On Friday Boston and Chicago lost, while the Athletics won, creating another tie for first place and shoving the White Sox back a peg. Saturday was the last day of the season for the Boston and Philadelphia clubs. Chicago had a closing game in Detroit on Sunday. On Saturday Philadelphia had ended their schedule tied for first place.

The White Sox had yet a chance. The Sunday in Detroit was drizzly, but the final game was played and the eyes of the baseball world was on the contest. After a furious battle the White Sox won the game in the tenth inning, 4 to 3.

The American League pennant race had ended in a triple tie!

CHAPTER XLII.

A TRIPLE tie! Never was there such an ending of a championship pennant race. Possibly in some bush league, possibly in some obscure baseball organization that no one ever heard of, such a thing had happened, but it had never been reported. Not even a double tie—a tie between two clubs—had ever been recorded in the American League. There had been close races for the championship flag, season-long battles, that were not decided until the final game at the very end of the season, but never a tie, much less a triple tie.

Of course, the triple tie involving the Boston, Philadelphia and Chicago clubs had to be played off, but there was no rule in the American League to cover the point. The eight members of this organization usually settled questions that might arise in the easiest possible manner and their method was simply to turn the matter over to President Byron Bancroft Johnson, to whom they paid a salary that equalled the salary of the President of the United States in Grant's time. But the settling of the details of the play-off of the triple tie was of such importance to the three clubs involved that Mr. Johnson declined to assume the entire responsibility and called upon the clubs to nominate representatives to confer with him in Chicago at once. It was necessary to have the triple tie disposed of as quickly as possible, in order that the winner of the play-off could engage with the winning club of the National League in the annual series of games for the world's championship. The first week in October had gone by, the season was growing late and it was imperative that things should be hurried to a conclusion.

The Boston club wired one of its stockholders who lived in Chicago, C. M. Randle, to act for the Red Sox. The Philadelphia club selected President T. M. Chivington, of the American Association of Baseball Clubs, whose headquarters were in Chicago, to represent them, while Charles A. Comiskey, owner of the Chicago White Sox, represented himself. These three men met in President Johnson's office in the Fisher Building, Chicago, on Monday morning, October 6, at 10 o'clock. Johnson opened the meeting with these remarks:

"Gentlemen, it is absolutely necessary that the triple tie be played off on neutral grounds. It is also absolutely necessary that no time be lost in beginning the series. Am I right?"

The three representatives made a sign of assent.

"I knew that you would agree with me, so last night I got into communication over the long distance telephone with President Hempstead of the New York National League Club, and have secured his consent to play off the triple tie on the Polo Grounds, New York, if this meets your approval. What is your pleasure, gentlemen?"

"I move the triple tie be played off on the Polo Grounds," said Comiskey.

"Second the motion," said Randle.

"Looks as though I would be outvoted if I opposed," smiled Chivington, "but as a matter of fact I heartily agree with you, gentlemen. The Philadelphia Club votes for the Polo Grounds."

"The next question to be settled," said Johnson, "is the schedule. "There are but two ways of settling it. The first is to draw lots to determine which two clubs shall play the first game and the second is to select the teams arbitrarily on the ground of expediency. If the second plan were adopted, the Boston and Philadelphia clubs could start right in to-morrow afternoon and play the first game, while the Chicago Club was traveling to New York on the fastest train. This plan would work a slight hardship on the Chicago Club, because it would have to play the loser of the first game on Wednesday afternoon after a tiresome ride on the train. I would like your views on this question."

Arrangements Complete.

"As far as I am concerned the question is settled right now," declared Comiskey. "The members of my club are up at my ball park right now waiting to hear from me. They can jump a train on half an hour's notice. My club will risk the handicap and agree to allow the Boston and Philadelphia Clubs to play the first game to-morrow, while we are traveling to New York."

"Charlie, I always knew you were a good, game sport," said Randle. "I vote the same way and I am sure Mr. Chivington will do so, too."

"Certainly," said Chivington.

"The selection of the umpires comes next on the program," remarked Johnson.

"The selection of the umpires should remain in the hands of the president of the American League," said Comiskey. "There is no question about that, is there, gentlemen?"

"None whatever," said the other two representatives.

"Very well," said Johnson. "I appoint Connolly, Dinneen, Evans and O'Loughlin to be in charge of the games. I think that covers everything, so we better give the details to the reporters."

Half a hundred newspaper men were in the corridors waiting for the conference to come to an end and as soon as Johnson opened the door of his office they made a rush at him, demanding the news. The American League president quickly told them the details arranged for the play off and added:

Special Train Jammed.

"The schedule takes care of itself. The Boston and Philadelphia Clubs meet in the first game to-morrow afternoon. The loser of this contest will play the Chicago Club on Wednesday and on Thursday the Chicago Club plays the winner of the first game. In case there is another tie—that is, if each club wins one game and loses one game—they will start right over again, until the tie is decided by one club defeating the other two clubs. If this should come to pass—if the tie is not decided in the first round—I shall suggest to the three clubs that they play morning and afternoon games on the second round, for we must get the tie disposed of just as quickly as possible, in order that the world's series games can start."

The reporters disappeared in a twinkling to inform their papers by telephone or telegraph of the arrangements for the triple tie games.

Comiskey put in a busy ten minutes at the telephone and then announced that the White Sox would leave for New York on a special train at 9 o'clock that night and that arrangements had been made for the accommodation of all the Chicago "fans" that desired to make the trip. The response to this announcement was overwhelming, and when the applications were recorded it was found that no less than 22 Pullman cars would be required to transport the supporters of the White Sox to New York. Nearly 1,000 Chicago "rooters" clamored for tickets at the railroad office downtown where they were placed on sale. These "fans" couldn't see anything but the White Sox in the coming struggle and then wanted to be on hand to cheer their favorites and celebrate properly, in the true Chicago way, after Comiskey's team had made the Red Sox and the Athletics bite the dust.

Hours before the "White Sox Special," which was made up in two sections, was scheduled to leave the Lasalle Street Station, bearing the members of the ball team and their supporters, there was a tremendous crowd jammed in the terminal and on the streets surrounding the big structure. It was there to catch a glimpse of the ball players and to cheer them and to give them a rousing sendoff. When Manager Callahan and Captain Harry Lord, and Big Ed Walsh and the other favorites did appear in the station they had the hardest kind of work making a passageway for themselves through the pushing, jostling, enthusiasts. Finally they got to the gate that led to the train, and with one loud, long cheer ringing in their ears they boarded the train, which soon after moved slowly out of the station and headed for the East, carrying with it the hopes of the West in the coming struggle for the breaking of the triple tie.

Band Played "Tessie."

Earlier that same Monday night similar scenes were enacted in Boston. When the Red Sox jumped on board the 5:30 train at the Back Bay station there was a tremendous crush down in the catacombs, where they had waited for their special car. It was the same train they had utilized in going back and forth from New York for the world's series games and everyone looked upon it as a happy omen. A bass band, hastily assembled by the Royal Rooters, was on hand and it played "Tessie," the Boston club's lucky song, over and over again until the train bearing the athletes departed from the station, when the sound of the instruments was drowned in the roaring cheer of the assembled fans. On the later night trains out of Boston thousands of loyal supporters of the team started for New York. The service of the railroad was severely taxed to accommodate them all. The Royal Rooters and their brass band had a special train of their own.

The Philadelphians took things more quietly, but hundreds and hundreds of those who pinned their hopes and bet their money on the Athletics made the run over to New York on Tuesday morning trains. The team itself did not leave Philadelphia until Tuesday morning, but the hour of their departure had been advertised and the Broad Street Station was thronged when Connie Mack and his players pushed their way through the crowd toward their special car.

As for New York, that city was just as much excited over the triple tie as if its own team was involved. There was no time to make reservations for seats. The box offices were thrown open at 9 o'clock on Tuesday and it was first come first served. By noon every seat in the Polo Grounds was sold and the immense Brush Stadium was filled long before the rival teams appeared on the field. The ticket speculators reaped a harvest, as there had been no time to circumvent them.

Gay With Flags.

The management of the Polo Grounds had the huge grandstand gaily decorated with flags and bunting. It had also provided a military band, which played so continuously that the Royal Rooters' Band from Boston had hard work in slipping "Tessie" in edgeways. The Boston contingent occupied seats in the grandstand back of third base. The delegation from Philadelphia found seats behind first base. John McGraw, manager of the Giants, and the members of his team found places directly behind the press box. Every baseball man of high or low degree in the country that could reach New York on such short notice was on hand. They were not going to miss such an unheard of event as the playing off of a triple tie.

Bill Smith, manager of the Atlanta club, was there. The Southern League season had ended and he had journeyed North to attend the world's series games, as was his annual custom. He had arrived in New York that very morning. With him came as a sort of valet the colored gentleman introduced early in this narrative under the sobriquet of Whiskey, who had been dreaming of world's series for ten years and who had prevailed upon Smith to bring him along under a financial arrangement known only to themselves. As befitting the state of his pocketbook, Whiskey occupied a seat in the center field bleachers directly in front of the tall flagpole.

The Ball Thrown.

The game was scheduled to start at 2 o'clock. An hour before that time the players of the rival Boston and Philadelphia teams appeared for preliminary practice. They were greeted with cheers. If anything, the Red Sox were the favorites with the New Yorkers who attended the game, on the ground, doubtless that any team that could defeat their Giants for world's championship honors deserved their support.

A hundred camera men invaded the field and snapped everything in sight. The umpires, dressed in the special white uniforms of the American League, walked on the field together. Nobody loves an umpire, but they were cheered, too, and then they lined up to have their pictures taken. More cheers. They gazed wisely in the air to note the direction of the wind. They always do, though no one knows why they do it. They matched coins, the odd man to officiate behind the plate. "Silk" O'Loughlin was the lucky (or unlucky) man. The others matched again. Big Bill Dinneen, who looked particularly handsome in his new white uniform, drew the post of umpire on the bases. Connolly and Evans were the umpires at the foul lines.

Suddenly the band played the opening bars of "Hail to the Chief," and the vast crowd stood up and yelled. From far down the field came three figures abreast. They were Mayor Gaynor of New York, in the center; Mayor Fitzgerald of Boston, on the left, and Mayor Blankenburg of Philadelphia, on the right. They were dressed in frock coats and high hats. They marched to a box in the first tier, bowed and seated themselves.

Five minutes later the gong sounded. The Boston club, having won the toss, took the field with the same lineup as that which opposed the Giants in the world's series, except that Engle was on first base instead of Jake Stahl. A hundred camera men formed a semi-circle in front of the box occupied by the three mayors. The Mayor of New York arose. In his hand he held a new white baseball. He threw back his arm and threw the ball to Umpire O'Loughlin. A hundred cameras clicked. The first game to dissolve the triple tie was on.

CHAPTER XLIII.

JOE WOOD was in the box for Boston and Cady was behind the bat.

"Smoky Joe" wound himself up with great deliberation and then hurled the ball toward the plate with tremendous speed. Murphy let it pass without making a move.

"Stri-i-i-i-ke!" yelled O'Loughlin, in his high voice, filling every nook and cranny of the enclosure and puting everybody in good humor.

Again "Smoky Joe" put all his strength in his throw and the ball crashed into Cady's mitt with a loud noise.

"Strike tuh-" screamed the umpire.

Wood tried to sneak over a curve for the third strike, but Murphy connected with it and rapped a sharp grounder to Wagner. The Boston shortstop handled it as though it was the winning ticket in the Honduras lottery, but threw the ball five feet over the chunky Engle's head. That error was the only one charged against Boston in the game, but for unexcelled rankness it deserved a blue ribbon. Engle turned and chased the ball, muttering imprecations, but before he recovered it Murphy was on second. Oldring, the next batter, rolled a slow grounder to Yerkes and was out at first, but Murphy reached third on the play. Eddie Collins drove a long fly to Speaker and Murphy crossed the plate with the first run of the game.

The Quaker section in the grandstand went wild with delight. "Home Run" Baker was the next man to face Wood. He was implored to knock the ball into the Harlem River, but the best he could do was to put up a fly a furlong high, which fell into the extended mauleys of Larry Gardner, the Red Sox third baseman.

Jack Coombs, hero of many a ball game, was Connie Mack's selection for slab duty and Lapp was the catcher assigned to hold the Maine boy's delivery. Coombs began like a whirlwind and the first three Red Sox batsmen were retired in order.

The Athletics could do nothing with Wood's speed in the second inning and not a man reached first.

The Red Sox then took their second crack at the ball. Duffy Lewis began well by pushing the ball over second base for a single. Gardner put the runner on second with a neat bunt which Coombs threw to first, retiring the runner. Engle swung hard and shot a liner to Oldring, which, however, did not advance Lewis. Wagner then stepped to the plate, and after missing two swings, doubly made up for his error by driving the ball into the right field seats for a clean home run, scoring Lewis ahead of him. While Wagner was trotting around the bases the Boston contingent made the afternoon hideous with a series of ear-splitting yells.

"Heinie don't make 'em often, but when he does, they count," observed President McAleer of the Boston club, as soon as he could make himself heard. He was seated in a box with a crowd of State Street brokers.

That home run gave the Red Sox the lead, 2 to 1. From that time on it was a battle to the death. Both Wood and Coombs worked like powerful machines and there were mighty few safe hits made by either team. As inning after inning passed, with neither side able to add to the score, a worried look came into Manager Connie Mack's face. He kept score with one hand and pulled his long chin with the other. When the seventh inning arrived and not a Philadelphia player had been able to get further than second base, except in the first round, the wily manager began putting in his pinch hitters, but Wood mowed them down as fast as they stepped to the plate.

The seventh and eighth inning passed, leaving only goose eggs in their wake, and then came the ninth, the last chance for the Athletics. The top of the batting list was up. The first two men died on infield grounders but Eddie Collins smashed a two-base hit between Speaker and Hooper. The Quaker delegation jumped and yelled like mad. The great Frank Baker, one of the most dangerous sluggers in the business, walked to the plate and the din increased. Baker waded into the first ball pitched and drove it high and far into right field. It bore all the earmarks of a home run, but Harry Hooper, who was playing a deep field for the batter, backed up against the concrete masonry and, jumping high in the air just as the ball came sailing overhead, speared it with his gloved hand.

The Red Sox had won the first game in the play off of the triple tie.

Late that night the Chicago White Sox and their supporters, one thousand strong, rolled into the Grand Central depot. The players were hustled to their hotel and sent to bed, but the Windy City rooters invaded Broadway and gave a demonstration of how they do things in Chicago.

Early next morning they met at the headquarters of the Chicago club and each man was presented with a little cane, on which was fastened, like a banner, a long white silk stocking (ladies' style). There had been ordered by Comiskey by telegraph. As soon as the Chicago delegation was supplied with these emblems, it took Broadway again, and soon that celebrated thoroughfare, in the vicinity of Forty-second street, was a waving field of white.

But enthusiasm does not always win ball games, although some times it helps a lot. The White Sox met the Athletics in the second game of play off that afternoon, and, despite the frenzied rooting of their supporters, they lost to the Mackmen, 5 to 3. Manager Callahan, holding Big Ed Walsh in reserve to go against the Red Sox on the following day, essayed to beat the Athletics with some of his other pitchers. Scott was selected to start the game against the men from Philadelphia. It was no fault of this pitcher that the White Sox lost. It was the rocky support he received. The errors were enough to drive a temperance orator to strong drink. Manager Callahan was like a wild man as he watched his players throw the game away. Between his objection he would frantically kick up the Polo Grounds' sod and call upon all the Roman gods to witness the kind of ball his men were playing.

To Be Continued To-morrow.

Advice to the Lovelorn

By BEATRICE FAIRFAX.

NO.

DEAR MISS FAIRFAX:

I have been going with a man for the last four months. He told me that he liked me, but never tells me that he loves me. He often flirts with other girls, even when he is with me. Do you think he cares for me? S. M.

No man cares for a girl if he flirts when in her presence with another girl. Neither does he respect her.

Don't fret if you take my advice and give him up. You will miss a lot of heartaches that come to every woman who marries a man weak enough, silly enough, vain enough and fickle enough to flirt.

CERTAINLY.

DEAR MISS FAIRFAX:

Would it be proper for a girl sending out wedding invitations to send one to the gentleman by whom she was employed some months previous? F. E. L.

It would be a proof that her memory of her work for him is a pleasant one, and it is an attention that cannot be misunderstood.

THE MOTHER IS RIGHT.

DEAR MISS FAIRFAX:

I am twenty-eight and in love with a girl of sixteen. Her mother does not want us to marry yet. Do you think it would be right if we elope, or should we do as her mother says: "Wait a few years?"

The girl is too young to marry, with or without her mother's consent.

An elopement is not to be considered for a moment. If you love her too ardently to wait, you love her less than you love yourself.

CASTORIA

For Infants and Children.

The Kind You Have Always Bought

Bears the Signature of Chas. H. Fletcher

Yellowstone National Park

Might justly be named "Geyserland." They are innumerable, wonderful and startling. The preliminary growl, the roar, the gushing scalding water—lifted sometimes 250 feet, the myriads of colors and the clock-like regularity of the Geysers bring a keen appreciation of the wonders of nature. This is only one of many features, yet worth a journey across the continent. See it this summer.

Union Pacific

STANDARD ROAD OF THE WEST

This *new and direct route* will take you there over a wonderful heavy double-track system protected by Automatic Electric Block Safety Signals. Excellent daily trains from Omaha, Kansas City, St. Louis or Chicago.

California passengers may visit the Park as a side trip from Salt Lake City or Ogden; passengers for Pacific Northwest from Pocatello, Idaho.

Low Round Trip Fares

in effect daily to Sept. 30

Stop-over at Denver and Salt Lake City. Write for beautifully illustrated booklet, giving detailed information about the Park, the trips and the best way to see the West.

C. M. ROLLINGS, T. P. A.
620 Woodward Bldg.
Birmingham, Ala.



Skin Whitened

The latest chemical invention—Exelento Whitener—which bleaches any dark or sallow skin, such as pimples, freckles, liver splotches can be removed in a few applications. It has the property of healing all kinds of skin troubles. Every package is guaranteed.

Price 25 cents by all druggists or by mail on receipt of stamps or coin.

Exelento Medicine Co., Atlanta, Ga. Agents Wanted everywhere. Write for particulars to-day.

KODAKS

"The Best Finishing and Enlarging That Can Be Produced." Kodak Films and complete stock amateur supplies. Mail for out-of-town customers.

Send for Catalog and Price List.

A. K. HAWKES CO. KODAK DEPT.

14 Whitehall St., Atlanta, Ga.

THE GEORGIAN'S MAGAZINE PAGE

The Manicure Lady

By WILLIAM F. KIRK.

"I SEE where a suffragist named Inez somebody was up to the penitentiary the other day investigating the conditions in the prison," said the Head Barber. "I suppose so many of them ladies has been guests in the English jails that she wanted to pick her out a nice apartment."

"I was reading about it, too," said the Manicure Lady. "I seen where she asked to have herself chained to a convict, or handcuffed to him, to see how the things worked. I suppose she thought that would be something funny for her to tell her girl friends after she got back home, but I wonder if she had any regard for the poor convict's feelings. I think it is kind of bum comedy for a free girl to go around getting handcuffed to an unfree criminal. The poor fellow must have felt like a awful Joe when she was standing there grinning. She could go out and ride away in her auto, and he had to go back and keep on being a convict."

Not Pleasant.

"I don't suppose prison conditions are ever very pleasing," said the Head Barber. "Prisons ain't built to be pleasant homes. If they was, a lot of city folks could break their leases and move there. But I think that there is a lot of good fellows in charge of some of the prisons, that tries to make it as easy as a hard life can be. And them jail investigations don't do much good, anyhow. The investigators go away, and if the warden is a devil he will be a devil again the minute their backs is turned, only worse. It's too much of a problem for girls to solve, anyhow."

"Brother Wilfred was in jail once,' said the Manicure Lady. "The poor boy was arrested by mistake when he was coming over from Birmingham on a flat car, and he had to spend a day and a night in jail before he could get to us. I guess it was awful for one of his proud spirit to be sticking around a little cell in the cooler, trying to explain that he wasn't the real pickpocket. I know when we got him home he was nearly prostrated, and got so luny in the night that he raved about the horrors of a prison until Pa had to get up and g:t him a shot of high-proof stuff off the sideboard, to prove to him that he was at home and among friends."

"Did they treat him mean when he was in there?" asked the Head Barber.

"No," said the Manicure Lady, "I guess they didn't pay no attention to him at all. He said when he got home that the worst thing about a jail was the environments one is placed in. Wilfred was always kind of particular about his surroundings, and even if a prison cell is nice and clean you must admit, George, that the surroundings is kind of minor league.

A Poem.

"When Wilfred got rested up from his awful experience he wrote a poem called 'My Prison,' and sent it to the Flour & Feed Courier. He was so tickled when they printed it that he has always said since that in a way he was glad he had the experience. This is how it went:

"My prison cell was small and dingy.
With here a flea and there a jigger.
The architect must have been quite
stingy
Or I think he would have planned
it bigger.
Now roam I free beneath the stars,
And with pure joy my heart does
swell
Because I hate them prison bars
That kept me in that awful cell!"

"Ain't that the limit!" exclaimed the Head Barber. "When that came out in the paper they ought to have sent him right back."

Against the Rules.

The night porter at a big hotel was astonished to see the figure of a man scantily dressed, descending the stairs in the early hours of the morning. Tapping him on the shoulder, the porter said, brusquely:

"What are you doing here?"

The man turned, and said, in a dazed way:

"I beg your pardon. I am a somnambulist."

"Well, sir," was the reply, "you can't walk about here like that, no matter what your religion is!"

The Alien

Wealth "Mocks Their Useful Toil---Their Homely Joys---and Destiny Obscure"

By NELL BRINKLEY

Copyright, 1913, International News Service.



Nell Brinkley Says

So are there strays in this wide world—they who have strayed away from their heart's desire; those homely folks whose feet have been always nimble, who like best to work with their own hands, who cling to old surroundings, who have pet chairs and little ways of affection that do not change through years, who take deep root and suffer when they are torn out and replanted into alien soil—of these is the little, faded, but still spry, lady whose hands lie idle under protest, whose eyes are a bit weary, as they never were under the woes and worries of her first simpler home.

She gazes with awe at the newly-dug-up family 'scutcheon, dusted with jewels, rampant on the door of the shopping limousine, broidered in silvery white on the napery.

The vast expanses of mirror-like floors sometimes scare her—for they are mighty lonely, and then anyway she is, as she says, "heavy on her feet." She wishes wistfully that the ceilings were lower—as the ceilings hovered lovingly above her head in the pretty cottage that held her, her babies, and her poverty in the first years of her love.

Sometimes when there is the empty house—her boys and girls who are taking daring wing into the social skies are out, and there is no one but the servants to see, she dresses in a plain black gown with the real "Val." lace that her husband bought her from a slender wallet long ago at the wrists and throat, and raps at the door of her "Long Ago." But she has not dared to go back so far as to make a pie again! She is really interested in the welfare of the cook—which is a shocking thing!

In a hard, marvelously carven, Jacobean chair she sits (her beautiful, big, broad mind that has not much to love nowadays remembering a certain comfy rocker with a Turkey-red cushion that stood in the kitchen, the rocker that waited with open arms for her to shell peas and peel potatoes), she sits—the buckled and braided footman at her elbow.

She smiles at him—for it has been this busy, big-hearted woman's habit to smile often and much. But his stiff and rigid face refuses the smile on her's. And she remembers that it isn't at all what he approves of. In his stiff hands he carries her tea—and the tiny cakes someone else has made. And before her brooding eyes, in the center of the great drawing room, rises a picture of what four o'clock in the evening time had been. In it she sees herself, singing low, the summer breeze stirring the muslin curtains, and a sleepy robin hammering metallically in the weed-lot, a fresh chocolate cake and a delectable apple pie cooling on the sill, the beginnings of dinner ("supper," she whispers to herself) singing joyfully on the stove, on her hip a yellow bowl, while round and round her capable hand stirs a spoon in the dark sweet batter of gingerbread.

But the dream fades, and the little woman who does not find wealth and the gilt that goes with it a comfortable thing, looks at her idle hands in her lap, and if such a "plum sweet" little woman could sniff or snort, she would do that same thing when she glimpses the little cakes on the footman's tray!

Do You Know---

A man named Bours has been arrested at Venice, California, charged with shaving the head of his bride in a fit of jealous rage to make her look unattractive in the eyes of other men. The bride, who is only 17, and much younger than her husband, complained that he overpowered her, clipped her tresses close, and then applied lather and razor till her head "looked like a billiard ball."

The highest inhabited spot in Europe is the observatory on Mount Etna, 9,075 feet above sea level.

Dutch cheese contains 41 per cent of water, against only 30 per cent in Cheshire cheese.

The dial of Big Ben at Westminster is 71 feet in circumference.

Up-to-Date Jokes

A stout old gentleman was having trouble with the telephone. He could hear nothing but a confused jumble of sounds, and finally he became so exasperated that he shouted into the transmitter:

"Who's the blithering idiot at the end of this line?"

"He's not at this end," answered a cool, feminine voice.

* * *

"You can't expect us to accept stuff like this," said the indignant editor; "it isn't poetry at all—it's simply gas!"

"I see," said the unruffled poet, "something wrong with the meter."

* * *

She—Jack, when we are married, I must have three servants.

He—You shall have twenty, dear—but not all at the same time.

What Every Girl Should Know

By BEATRICE FAIRFAX.

THAT the man who isn't attentive to his mother will make a neglectful husband.

That the man whose ambition it is to shine in society will never shine in business.

That the man who is out of work at least one-third of his time has himself more than the people or the times to blame.

That no man may be trusted to speak respectfully of a girl who has shown she hasn't a great deal of respect for herself.

That no man dreams of marrying every woman he tells he loves.

Selfishness.

That selfishness is the predominating element in every man's love, and unless she is prepared to accept the selfishness uncomplainingly, she should not accept his love.

That the girl who marries a man to reform him breaks her own heart instead.

That the ecstatic excitement of the preparations for the wedding are as brief, compared with the dull monotony of what comes after, as the ride down hill on a sled is compared with the long pull up the hill when the ride is ended. The only difference is that the burden the married woman pulls grows heavier much more rapidly than the sled.

That when she compares the criticisms of her father with the praise of her lover she does an injustice to the man in whose love for her there is no element of selfishness.

That the man who is incapable of self-denial will expect his wife to do all the self-denying that is attendant on matrimony.

The Man Who Drinks.

That the man who drinks, be it ever so little, wastes his time, his money and his prospects, and some day will be as prodigal with his wife's happiness.

That the girl who steals another girl's lover more often becomes an object of pity than of envy. The lover who can be stolen will not bring joy to any woman.

That some men's attentions are truly said to be marked, because they leave a mark that is never rubbed off.

That for a girl to oppose the conventions is like getting out in deep water with a strong undercurrent and no lifeguard in sight.

Tit for Tat.

The other morning a warden entered a cell and found the prisoner had not finished his allowance of bread, and was trying to hide it. The warden immediately threw it out of the window, remarking that it would do for the birds to pick, and gave the prisoner his supply of oakum to do. He returned some time later to collect the prisoner's work, but found him asleep, and, upon remonstrating with him and inquiring where his work was, received the following reply:

"Well, guv'nor, you see yer threw my breakfast out of the window, and I threw the oakum. If the birds can pick my bread they can pick my oakum, too!"

Palmer's Skin Whitener

Lightens the Skin Without Injury

Postpaid 25c Anywhere

All Jacobs' Stores

And Druggists Generally.

WITHIN THE LAW

A Powerful Story of Adventure, Intrigue and Love

By MARVIN DANA from the Play by BAYARD VEILLER.

Copyright, 1913, by the H. K. Fly Company. The play "Within the Law" is copyrighted by Mr. Veiller and this novelization of it is published by his permission. The American Play Company is the sole proprietor of the exclusive rights of the representation and performance of "Within the Law" in all languages.

TO-DAY'S INSTALLMENT.

Then, abruptly, he was silent, his mouth still open to utter the words that were now held back by horror. Again, he saw the detective walking forward, out there in the corridor. And with him, as before, was a second figure, which advanced slinkingly. Garson leaned forward in his chair, his head thrust out, watching in rigid suspense. Again, even as before, the door swung wide, the prisoner slipped within, the door clanged shut, the bolts clattered noisily into their sockets.

And, in the watcher, terror grew—for he had seen the face of Chicago Red, another of his pals, another who had seen him kill Griggs. For a time that seemed to him long ages of misery. Garson sat staring dazedly at the closed doors of the tier cells. The peril about him was growing—growing, and it was a deadly peril! At last, he licked his dry lips, and his voice broke in a throaty whisper.

"Say, Inspector, if you've got anything against me, why—"

"Who said there was anything against you, Joe?" Burke rejoined, in a voice that was genially chiding. "What's the matter with you to-day, Joe? You seem nervous." Still the official kept on with his writing.

"No, I ain't nervous," Garson cried, with a feverish effort to appear calm. "Why, what makes you think that? But this ain't exactly the place you'd pick out as a pleasant one to spend the morning." He was silent for a little, trying with all his strength to regain his self-control, but with small success.

"Could I ask you a question?" he demanded finally, with more firmness in his voice.

"What is it?" Burke said.

Garson cleared his throat with difficulty, and his voice was thick.

"I was just going to say—" he began. Then, he hesitated, and was silent, at a loss.

"Well, what is it, Joe?" the Inspector prompted.

"I was going to say—that is—well, if it's anything about Mary Turner, I don't know a thing—not a thing!"

It was thought of possible peril to her that now, in an instant, had caused him to forget his own mortal danger. Where, before, he had been shuddering over thoughts of the deathhouse cell that might be awaiting him, he now had concern only for the safety of the woman he cherished. And there was a great grief in his soul; for it was borne in on him that his own folly, in disobedience to her command, had led up to the murder of Griggs—and to all that might come of the crime. How could he ever make amends to her? At least, he could be brave here, for her sake, if not for his own.

Burke believed that his opportunity was come.

"What made you think I wanted to know anything about her?" he questioned.

"Oh, I can't exactly say," Garson replied carelessly, in an attempt to dissimulate his agitation. "You were up to the house, you know. Don't you see?"

"I did want to see her, that's a fact," Burke admitted. He kept on with his writing, his head bent low. "But she wasn't at her flat. I guess she must have taken my advice, and skipped out. Clever girl that!"

Garson contrived to present an aspect of comparative indifference.

"Yes," he agreed. "I was thinking of going West, myself," he ventured.

"Oh, were you?" Burke exclaimed; and now there was a new note in his voice. His hand slipped into the pocket where was the pistol, and clutched it. He stared at Garson fiercely, and spoke with a rush the words:

"Why did you kill Eddie Griggs?"

"I didn't kill him!" The reply was quick enough, but it came weakly. Again, Garson was forced to wet his lips with a dry tongue, and to swallow painfully. "I tell you. I didn't kill him!" he repeated at last, with more force.

Burke sneered his disbelief.

"You killed him last night—with this!" he cried, viciously. On the instant, the pistol leaped into view, pointed straight at Garson. "Why?" the Inspector shouted. "Come on, now! Why?"

"I didn't, I tell you!" Garson was growing stronger, since at last the crisis was upon him. He got to his feet with lithe swiftness of movement, and sprang close to the desk. He bent his head forward challengingly, to meet the glare of his accuser's eyes. There was no flinching in his own steely stare. His nerves had ceased their jankling under the tautening of necessity.

"You did!" Burke vociferated. He put his whole will into the assertion of guilt, to batter down the man's resistance.

"You did, I tell you! You did!"

Garson leaned still further forward, until his face was almost level with the Inspector's. His eyes were unclouded now, were blazing. His voice came resonant in its denial. The entire pose of him was intrepid, dauntless.

"And I tell you I didn't!"

There passed many seconds, while the two men battled in silence, will warring against will. . . . In the end, it was the murderer who triumphed.

Suddenly, Burke dropped the pistol into his pocket, and lolled back in his chair. His gaze fell away from the man confronting him. In the same instant, the rigidity of Garson's form relaxed, and he straightened slowly. A tide of secret joy swept through him, as he realized his victory. But the outward expression remained unchanged.

To Be Continued To-morrow.

PURE WATER Necessary TO GOOD HEALTH

CASCADE SPRING WATER

Purest and Best Water in the South.

A Delightful Table Water

Indorsed by Physicians Everywhere.

Delivered to your home daily direct from the springs. Order by mail or telephone.

Cascade Water Co.

R. F. D. No. 1.

Phone, Atlanta 5856-A.

Antikamnia FOR ALL PAIN TABLETS FOR HEADACHES NEURALGIA AND LAGRIPPE

BORDEN WHEELER SPRINGS HOTEL

NOW OPEN — *The Spa of America* — BORDEN SPRINGS, ALA. — NOW OPEN

A panacea for all kidney, stomach and bowel troubles, diabetes, indigestion, nervousness, insomnia and rheumatism.

EXCELLENT CUISINE AND SERVICE

Delightfully located on the Seaboard Air Line between Atlanta and Birmingham.

Special week-end rates.

WHEELER & WHEELER, Props. D. R. LINDSAY, Manager.

MAIL YOUR FILMS TO US

For developing. We are film specialists with the largest laboratory in the South. All prints made on Prize-Winning Cyko Paper. All roll films developed FREE, no matter where purchased. Brownie Prints, 3c each. Write for descriptive Camera Catalogue G. Prices $2.00 to $85.00. Use that fast Ansco film; fits any camera or kodak; costs no more, but also gives true color values. Mail Order Department.

E. H. CONE, Inc., 2 Stores, Atlanta, Ga.

Are You Anaemic?

PALLOR of the skin, palpitation and debility, are the prominent symptoms of anæmia. Perhaps this is your trouble, and you haven't fully realized it.

There is only one thing for you to do, and that's to take a good reliable medicine that will attack and expel the poisons in your system and increase the red corpuscles now so deficient in your blood.

Dr. Pierce's Golden Medical Discovery

has demonstrated during the past forty years that it is composed of the most successful ingredients known to the medical world that can aid the stomach in manufacturing rich, red, life-giving blood. Science has placed its seal of approval on every-one of these ingredients.

Take this medicine. Begin today and you will find that the time will not be long before you will feel the full enjoyment of living.

Your druggist can supply you in liquid or tablet form or you can send 50 one-cent stamps for a trial box.

Address Dr. Pierce's Invalids Hotel and Surgical Institute, Buffalo, N. Y.

TURTLES ROUT CRACKERS IN SECOND BATTLE

MEMPHIS, TENN., June 26.—The Turtles walloped the Crackers 13 to 3 in a ragged game here this afternoon. Dent and Musser proved easy for Bill Bernhard's men. The former lasted part of the first inning, when Smith yanked him from the slab. Love and Abstein secured homers in the opening session.

Parsons had an easy time of it on the mound for the home boys. His teammates secured a lead of five runs for him in the first inning.

Five two-base hits, two triples and two homers were smashed out by the rival teams.

THE GAME.

FIRST INNING.

Long flied to Schweitzer. Welchonce went out, Shanley to Abstein. Alperman grounded out, Ward to Abstein. NO HITS, NO RUNS.

Baerwald singled to center and went to third when Dent threw wild to catch him off first. Butler flied to Long and Baerwald scored after the catch. Love hit a home run into the left field bleachers. Ward singled to center. At this juncture Musser relieved Dent in the box. Schweitzer singled to right and Ward took second. Abstein hit a home run to the left field bleachers, scoring Ward and Schweitzer ahead of him. Shanley flied to Welchonce. Seabaugh doubled to center. Parsons flied to Bailey. SIX HITS, FIVE RUNS.

SECOND INNING.

Bailey walked and stole second. Smith fanned. Bisland walked. On an attempted double steal Bailey was out at third, Seabaugh to Ward. Agler walked. Dunn flied to Love. NO HITS, NO RUNS.

Baerwald fanned. Butler fanned and when Dunn dropped the third strike Butler was out at first, Dunn to Agler. Love walked. Ward flied to Long. NO HITS, NO RUNS.

THIRD INNING.

Musser beat out a slow bunt to first for a hit. Long grounded to Shanley, forcing Musser at second to Butler. Welchonce grounded to Ward, forcing Long at second to Shanley. Alperman flied to Schweitzer. ONE HIT, NO RUNS.

Schweitzer flied to Welchonce. Abstein went out, Bisland to Agler. Shanley singled to right and stole second. Seabaugh singled to left and Shanley scored. Parsons tripled to deep center, scoring Seabaugh. On a passed ball Parsons scored. Baerwald fanned. THREE HITS, THREE RUNS.

FOURTH INNING.

Bailey walked. Smith singled past short. Bisland walked, filling the bases. Agler grounded to Butler and beat it out, Bailey scored and Smith was out at the plate trying to score; Abstein to Seabaugh. Bisland went to third. Dunn popped to Seabaugh. Musser fanned. TWO HITS, ONE RUN.

Butler walked. Love singled to left. Ward flied to Long. Butler and Love worked the double steal, Butler going to third and Love to second. Schweitzer grounded to Bisland, forcing Butler at the plate to Shanley. Love went to third. Schweitzer stole second. Abstein beat out a slow one to Bisland for a hit and Love scored. Abstein started to second, Dunn threw to Agler, who relayed the ball to Smith, retiring Schweitzer in a chase, Smith to Dunn. TWO HITS, ONE RUN.

FIFTH INNING.

Long singled to center. Welchonce grounded to Abstein, forcing Long at second to Shanley. Alperman doubled to right and Welchonce raced to third. Bailey fanned. Smith tripled to deep center, scoring Welchonce and Alperman. Bisland walked. Agler fanned. THREE HITS, TWO RUNS.

Shanley doubled to center. Seabaugh grounded out, Alperman to Agler and Shanley went to third. Parsons walked. Baerwald flied to Bailey and Shanley was doubled at the plate, Bailey to Dunn. ONE HIT, NO RUNS.

SIXTH INNING.

Dunn flied to Love. Musser fanned. Long made a scratch hit to third and stole second. Welchonce grounded out, Shanley to Abstein. ONE HIT, NO RUNS.

Butler doubled to left. Love popped to Bisland. Butler was caught off second, Musser to Bisland. Ward flied to Smith. ONE HIT, NO RUNS.

SEVENTH INNING.

Alperman grounded out, Shanley to Abstein. Bailey flied to Ward. Smith singled to center. Bisland fanned. ONE

Schweitzer flied to Welchonce. Abstein doubled to left. Shanley singled to center, scoring Abstein. Seabaugh fanned. Parsons singled to center, scoring Shanley. Baerwald singled to center and Parsons went to third. Parsons scored on Dunn's throw to second to catch Baerwald at second on a double steal. Butler singled to center, scoring Baerwald. Butler stole second. Love grounded out, Bisland to Agler. FIVE HITS, FOUR RUNS.

EIGHTH INNING.

Agler went out, Ward to Abstein. Dunn flied to Love. Musser fanned. NO HITS, NO RUNS.

Ward singled to center and stole second. Schweitzer flied to Welchonce. Abstein walked. Shanley flied to Welchonce. Seabaugh grounded to Alperman, forcing Abstein to Bisland. ONE HIT, NO RUNS.

NINTH INNING.

Long flied to Abstein. Welchonce beat out a slow bunt to Ward. Alperman grounded to Ward, forcing Welchonce to Shanley, who threw to Abstein, doubling Alperman at first. ONE HIT, NO RUNS.

AMERICAN ASSOCIATION.

Score: R. H. E.
Louisville . . . . . 000 200 030—5 7 1
Columbus . . . . . 002 030 01x—6 8 1
Woodburn, Northrup and Sevroid; Cook and Smith. Umpires, Handiboe and Johnstone.

Score by innings: R.
Kansas City . . . . . 200 030 000—5 8 1
St. Paul . . . . . 100 000 000—1 6 3
Morgan and O'Connor; Laroy and James. Umpires, Murray and Connolly.

Score: R. H. E.
Milwaukee . . . . . 200 050 000—7 9 3
Minneapolis . . . . . 000 000 020—2 7 4
Olmstead and Gwens and W. Smith. Hovlik and Hughes; R. Smith, Young. Umpires, O'Brien.

Score: R. H. E.
Indianapolis . . . . . 3200 000 0 0—6 11 1
Toledo . . . . . 200 000 000—2 7 2
Harrington and Livingstone; Collamore and Kreuger. Umpires, Westervelt and Irwin.

SECOND FIRE ENDS TOWN.

JOLIET, ILL., June 26.—Fire to-day destroyed the few buildings that remained in the village of Carbonhill. A fire two weeks ago destroyed more than half the town.

$18.20 Round Trip $18.20
GETTYSBURG.
Reunion Blue and Gray.
Tickets sold June 28 to July 1, inclusive. Return limit July 10. Liberal stop-over privileges.
SOUTHERN RAILWAY

GEORGIAN SPORTS COVERED by EXPERTS

All Members of This Club :: :: Copyright, 1913, International News Service :: :: By George McManus

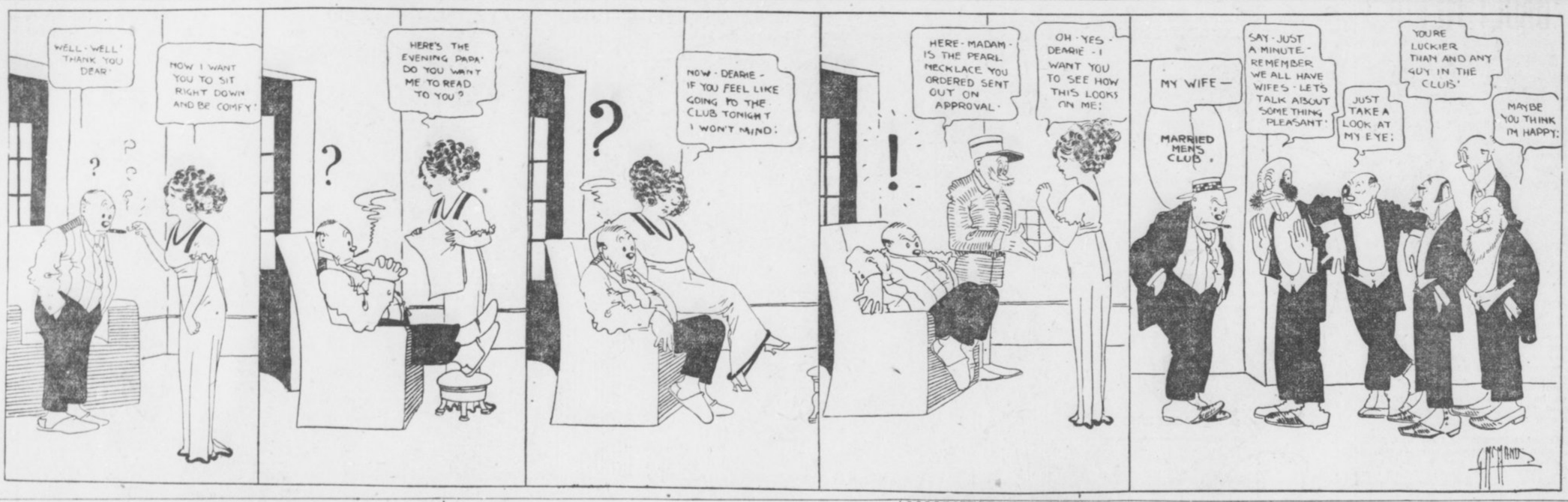

SOUTHERN LEAGUE

AT NEW ORLEANS—
CHATTANOOGA . . . . . 010 000 000 - 1 5 1
NEW ORLEANS . . . . . 000 000 000 - 0 5 .
Kroh and Street; Brenton and Adams. Umpires, Hart and Stockdale.

AT MOBILE—
NASHVILLE . . . . . 010 000 000 - 1 7 1
MOBILE . . . . . 000 000 30X - 3 8 1
Williams and Gibson; Berger and Schmidt. Umpires, Kerin and Wright.

AT MONTGOMERY—
BIRMINGHAM . . . . . 000 000 031 - 4 9 2
MONTGOMERY . . . . . 001 000 001 - 2 8 0
Foxen and Mayer; Bagby and Donahue. Umpires, Fifield and Rudderham.

NATIONAL LEAGUE

FIRST GAME.

AT NEW YORK—
BOSTON . . . . . 100 102 000 - 4 11 1
NEW YORK . . . . . 000 001 40X - 5 7 2
Tyler and Rariden; Fromme and Meyers. Umpires, Quigley and Orth.

SECOND GAME.

BOSTON . . . . . 000 000 012 - 3 7 2
NEW YORK . . . . . 011 160 02X - 11 16 1
Hess and Whaling and Brown; Mathewson, Crandall and Meyers and Hartley. Umpires, Klem and Orth.

FIRSTGAME.

AT PHILADELPHIA—
BROOKLYN . . . . . 110 000 000 000 03 - 5 10 0
PHILADELPHIA . . . 000 001 010 000 00 - 2 12 2
Rucker and Fisher; Rixey, Seaton and Killifer. Umpires, Rigler and Byron.

SECOND GAME.

BROOKLYN . . . . . 000 002 002 - 4 11 0
PHILADELPHIA . . . . . 000 100 100 - 2 6 0
Curtis and Fisher; Alexander and Dooin. Umpires, Rigler and Byron.

AT CINCINNATI—
CHICAGO . . . . . 000 002 001 - 3 8 0
CINCINNATI . . . . . 110 210 00X - 5 13 2
Cheney and Bresnahan; Brown and Clark. Umpires, Brennan and Eason.

AT ST. LOUIS—
PITTSBURG . . . . . 000 013 000 - 4 6 1
ST. LOUIS . . . . . 000 002 03X - 5 8 2
Hendrix and Coleman; Salee and Roberts. Umpires, O'Day and Emslie.

AMERICAN LEAGUE

FIRSTGAME.

AT WASHINGTON—
PHILADELPHIA . . . . . 012 000 611 - 11 16 1
WASHINGTON . . . . . 010 001 000 - 2 5 1
Plank and Schang; Mullen, Engle and Henry and Ainsmith. Umpires, Connolly and McGreavy.

SECOND GAME.

PHILADELPHIA . . . . . 010 000 011 - 3 10 3
WASHINGTON . . . . . 020 021 14X - 10 11 0
Groome and Henry; Brown and Lapp. Umpires, Connolly and McGreevy.

AT DETROIT—
ST. LOUIS . . . . . 200 120 000 000 0 - . . .
DETROIT . . . . . 000 010 040 000 0 - . . .
Levering and Agnew Dauss and Stanage. Umpires, Egan and Evans.

AT CHICAGO—
CLEVELAND . . . . . 302 000 000 - 5 7 6
CHICAGO . . . . . 030 103 00X - 7 8 0
Gregg and Carisch, Walsh and Schalk. Umpires, O'Loughlin and Hildebrand.

New York-Boston, no game; rain.

INTERNATIONAL LEAGUE.

Score: R. H. E.
Toronto . . . . . 000 330 001—7 12 2
Providence . . . . . 100 200 021—6 12 2
Maxwell and Bemis; Reisigle and Kocher. Umpires, Finneran and Bierhalter.

Score: R. H. E.
Montreal 500 000 000 5 9 3
Newark . . . . . 000 501 000—6 6 3
McGraynor and Burns; Lee, Donnelly and Higgins. Umpires, Kelly and Mullin.

Score: R. H. E.
Buffalo . . . . . 000 001 010—2 4 1
Baltimore . . . . . 301 010 00x—5 12 3
Fullenwider and Gowdy; Cottrell and Egan. Umpires, Carpenter and Hayes.

Score: R. H. E.
Rochester . . . . . 020 130 213—12 13 0
Jersey City . . . . . 300 000 100— 4 6 5
Wilhelm and Jacklitsch; Brandon, McHale and Wells. Umpires, Owens and Nallin.

VIRGINIA LEAGUE.

Score: R. H. E.
Newport News 000 001 000 2 5 2
Richmond . . . . . 100 010 240—8 12 1
Carter and Matthews; Ayers and Rogers. Umpires, Kelly and Clarke.

Score: R. H. E.
Roanoke . . . . . 000 030 001—4 7 0
Petersburg . . . . . 100 000 010—2 7 2
Perryman and Lafitte; Cooper and Langlin. Umpire, Colgate.

Score: R. H. E.
Portsmouth . . . . . 010 000 000—1 9 1
Norfolk . . . . . 000 002 03x—5 9 2
Weidell and Garvin; Hein and Stewart. Umpire, Norcum.

CITY SALESMEN EXCURSION ISLE OF PALMS.
$6.00 Round Trip $6.00
Friday, June 27.
Special trains leave Atlanta Terminal Station 6 p. m. Buy tickets today.
SOUTHERN RAILWAY
No. 1 Peachtree Street.

THE TORNADO.

CRACKERS. R. H. PO. A. E.
Long lf 0 3 2 0 0
Welchonce, cf 1 0 5 0 0
Bailey,, rf 1 0 3 1 0
Smith, 3b 0 3 2 4 0
Bisland, ss 0 0 2 0 0
Agler, 1b 0 1 3 1 0
Dunn, c 0 0 7 0 1
Dent, p 0 0 0 0 0
Musser, p 0 0 0 1 0
Totals 3 8 24 8 2

TURTLES. R. H. PO. A. E.
Baerwald, rf 2 2 0 0 0
Butler, ss 0 2 1 0 0
Love, cf 2 2 3 0 0
Ward, 3b 1 2 1 4 0
Schweitzer, lf 1 1 2 0 0
Abstein, 1b 2 3 7 2 0
Shanley, 2b 2 3 3 4 0
Seabaugh, c 1 2 10 1 0
Parsons, p 2 2 0 0 1
Totals 13 19 27 11 1

Score by innings:
ATLANTA . . . . . 000 120 000— 3
MEMPHIS . . . . . 503 100 40x—13

Two base hits—Seabaugh, Alperman, Shanley, Butler, Abstein. Three-base hits—Parsons, Smith. Home runs—Love, Abstein. Double plays—Bailey to Dunn. Struck out—by Parsons 5; Musser 4. Base on balls—off Parsons 6; off Musser 4. Stolen bases—Bailey, Shanley, Butler 2, Sweitzer, Long, Ward, Parsons, Baerwald. Passed ball—Dunn. Umpires, Stockdale and Hart.

SOUTH ATLANTIC LEAGUE

AT MACON—
JACKSONVILLE—
000 012 000 - 3 7 2
MACON—
100 000 001 - 2 6 2
Grover and White; Martin and Reynolds. Umpire, Barr.

AT CHARLESTON—
ALBANY—
000 000 000 - 0 1 0
CHARLESTON—
100 003 00X - 4 11 2
Taylor and White; Duggleaby and Wells. Umpire, Moran.

AT COLUMBUS
SAVANNAH—
030 302 100 - 9 9 3
COLUMBUS—
000 003 000 - 3 8 3
Robertson and Gelbel; McCormack and Krebs. Umpire, Pender.

EMPIRE LEAGUE

AT BRUNSWICK—
THOMASVILLE—
000 020 100 - 3 5 1
BRUNSWICK—
010 000 000 - 1 5 4
Rudland and Moran; Roberts and Dudley. Umpires, Day and Vernille.

AT VALDOSTA—
CORDELE—
000 100 000 - 1 8 5
VALDOSTA—
010 002 00X - 3 7 1
Miller and Eubanks; Zellar and Pierre. Umpire, Marion.

AT AMERICUS—
WAYCROSS—
030 000 000 - 3 6 6
AMERICUS—
003 401 30X - 11 12 2
Herring and Shuman; Pratt and Manchester. Umpire, O'Brien.

CAROLINA LEAGUE.

Score: R. H. E.
Raleigh . . . . . 000 000 030—3 2 1
Charlotte . . . . . 000 102 20x—5 9 3
Edmunds, Whitaker and Lidgate; High and Malcolmson. Umpires, McBride and Degnan.

Asheville . . . . . 001 002 000—3 4 0
Durham . . . . . 000 100 000—1 6 4
Waymack and Milliman; Meadows and Lowe. Umpire, Mace.

Score: R. H. E.
Gadsden . . . . . 320 010 011—8
Talladega . . . . . 010 010 010—3
Frentz and Gordaso; Breckenridge and Randall.

FEDERAL LEAGUE.

Score: R. H. E.
Covington . . . . . 000 001 050—6 12 1
Cleveland . . . . . 000 000 100—1 4 0
Henning and Hicks; Bartley and Kleinow.

SECOND GAME—
Chicago . . . . . 000 010 020—3 8 5
Indianapolis . . . . . 000 007 20x—9 8 3
Anderson and McDonough; Bair and Massing. Umpires, Pears and Conklin.

Score: R. H. E.
St. Louis . . . . . 101 100 000—3 8 5
Pittsburg . . . . . 200 200 40x—8 10 0
Casey and O'Neil; Knitzer and Lucia. Umpires, Wilson and Flaherty.

COTTON STATES LEAGUE.

Columbus-Selma not scheduled.

Score: R. H. E.
Meridian . . . . . 010 000 100— 2 4 2
Selma . . . . . 200 202 04x—10 11 1
Dennis and Mueller; Love and Guiterez. Umpire, Williams.

Augusta Tennis Meet Draws State Cracks

AUGUSTA, GA., June 26.—With four days left before the entry lists for the sixteenth annual tournament of the South Atlantic Tennis Association close, 140 entries have been registered with the committee in charge of the events.

The tournament will be played on the five clay courts of the Country Club of Augusta, beginning Monday, June 30.

The star players of the South Atlantic States will participate in the tournament and the title holders of the last season will be on hand to defend their honors.

If you have anything to sell advertise in The Sunday American. Largest circulation of any Sunday newspaper in the South.

HUNTING HIRSIG LANDS NO GAME BUT SPINS YARN

NASHVILLE, TENN., June 26.—President William Alibi Hirsig, of the Vanishing Vols, returned from his hunt for ball players through the wilds of Ohio with his game bag as flat as the well-known pancake, and instead of fielders he accumulated a stock of highly interesting tales of .300 wallopers and .999 fielders he would at an early date dress up in Nashville uniforms.

"Author" Hirsig has so rapidly forged to the front as a yarn spinner that quite a number of the six-best-seller publishers are entreating him to turn out a batch of storyettes about "Ball Players I Pretty Near Landed."

Beautiful Dreams.

Calmly brushing away a tear when the announcement came that "Red" Nelson's physician had warned him against inhaling the germs that hobnob around the club houses throughout the South, Hirsig unfolded a story of grabbing either Almeida or Dodge from the Reds. The interesting story-teller held his listeners spellbound, when he launched into the Vols' chances of securing the Cuban, Almeida, or the hard-hitting Dodge to decorate the third cushion for the Schwartzmen, and seeing that he had the bugs groggy, he put them down for the count when he stated that Tinker would probably also ship to Nashville Marty Berghammer, the former Cub, and "Rube" Groh, who came from the Giants in the famous trade for Arthur Fromme.

MOTOR RACES
Sat., June 28
8:15 P. M.

GRAND MATINEE TO-DAY TO-NIGHT 8:30
THE TREMENDOUS SUCCESS GEO. KLEINE PRESENTS
"QUO VADIS"
THE MODERN PHOTO-PLAY
Matinees 25c Nights 25c and 50c

FOR SYTH To-day 2:30 To-night 8:30
KEITH VAUDEVILLE
Gertrude Vanderbilt and George Moore---"Ideal"
6 Musical Cuttys and Others

RINGSIDE NOTES

Jack Dillon claims that by virtue of his victory over Frank Klaus he is now middleweight champion of the world. Jack maintains that his claim is clear, but says he will gladly give any of his challengers a chance at the crown.

* * *

Nolan has lost a nice, good, easy living Champion Willie Ritchie announces that Nolan is no longer doing his business.

* * *

George "Knockout" Brown has finally secured a bout over the derby route. The Greek middleweight was matched yesterday to box Jimmy Howard in a 20-round affair at Butte, Mont., on July 4. Tommy Walsh will handle Brown in the Howard battle.

* * *

They simply can't put Johnny Thompson, the veteran ringman, out of the way. Reports from Chicago state that Thompson has signed articles to meet Tim O'Neil at Hammond, Ind., on the Fourth.

* * *

George Rodel is down to hard work for his 10-round engagement with Gunboat Smith at New York on Friday night. He is boxing daily with Tom Kennedy.

* * *

Eddie Murphy was matched yesterday to box Jimmy Griffiths at Akron, Ohio, on July 4. Murphy recently held Jack Britton to a draw and also defeated Harry Trendall at St. Louis.

* * *

Frank Moran will battle Tim Logan in a scheduled ten-round fray at New Orleans Friday night. The match was closed yesterday.

* * *

Charlie Lee is again on the trail of Kid Young. Charlie says he will meet Young at the latter's own weight, and will also give the fighting newsboy a side bet of $50. Let's hear from Young.

* * *

They say a fighter's opinion of another fighter does not amount to a snap. However, Joe Mandot, one of the brainiest boxers in the game to-day, wishes to announce that Willie Ritchie will certainly defeat Joe Rivers on July 4. Mandot also says that Leach Cross will stop Bud Anderson.

* * *

Jimmy Clabby has deposited $1,000 with Nate Lewis, the Chicago sportsman, to go as a side bet that his brother, Eddie Clabby, can beat any lightweight in the business. This information comes to us in a letter from Lewis.

PLATTS GETS DECISION.

PITTSBURG, June 26.—Outfielder the English welterweight, had a shade the better of his ten-round bout here last night with Tommy Maloney, of this city.

The Sunday American goes everywhere all over the South. If you have anything to sell The Sunday American is "The Market Place of the South." The Sunday American is the best advertising medium.

CLEVELAND FANS RALLY TO BIRMINGHAM'S SIDE

CLEVELAND, OHIO, June 26.—Petitions and endless chains of letters to President Ban Johnson and President Charles Somers, of the Naps, censuring the president of the American League on the statement credited to him that Manager Birmingham is incompetent, were started in scores of offices and shops by fans to-day.

Many communications were mailed to Johnson's office in Chicago. Many who didn't write called Owner Somers, and his phone was jingling all day. Employees in offices in the Rockefeller Building started an endless chain of letters, every man asking his acquaintances to write. Similar chains were started in other office buildings.

MAROONS ELECT CAPTAINS.

CHICAGO, June 25.—Charles O. Parker, and A. Duanne Mann were yesterday respectively elected captain of the track and baseball teams of the University of Chicago through the season of 1914.

GRIFFITH IN DISTRESS.

WASHINGTON, June 26.—With the Nationals slumping horribly, Clark Griffith to-day sent S. O. S. signals to Scout Kahoe to get a pitcher and a heavy-hitting outfielder. Johnson is about the only Washington pitcher who appears to be going right now.

HAWKES' GLASSES.
If experience means reliability, isn't 50 years' service as opticians to the Southern people a pretty good recommendation? A. K. Hawkes Co., Opticians, 14 Whitehall Street.—(Advt.)

THOUSANDS CURED OF LIVER TROUBLES WITH LIVER EASE

You can't afford to take calomel, salts or cheap laxatives when thousands say Dr. Verdier's Liver Ease is so much better.

DR. VERDIER'S LIVER EASE is being lauded to the skies as the most wonderful LIVER MEDICINE made. Have you tried it? You can't do yourself justice until you get a bottle. It is worth many times the small price we ask for it.

DR. VERDIER'S LIVER EASE is now in every drug store in Atlanta. Ask your druggist for a large bottle. Price 50 cents; in a pink package. Fully guaranteed to do more than calomel and all so-called liver medicines or money refunded.

The taste is good. The effect is better. One dose at bed time will make you feel better.

"The Land of the Sky"



Get away from your business cares and warm-weather discomforts to the mountains of Western North Carolina—"The Land of the Sky."

Drink in the life-giving coolness of the pure mountain air, relax at your ease in the luxurious hotels or enjoy the healthful diversions of out-door sports. Excellent train service on

SOUTHERN RAILWAY
Premier Carrier of the South

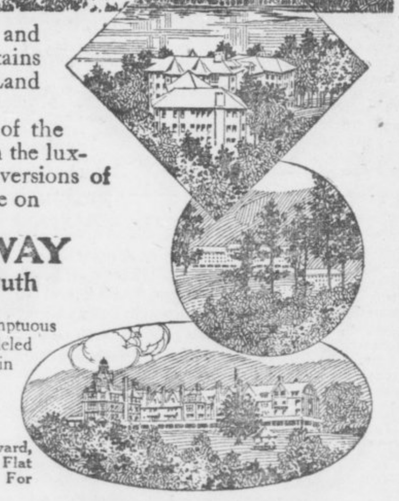

The hotels in "The Land of the Sky," sumptuous in their appointments, are noted for the unparalleled beauty of their surroundings. High on a mountain top or reposing on the shore of some exquisite lake, each has attractions to charm the visitor. Private cottages and boarding houses also at

Asheville, Black Mountain, Hendersonville, Brevard, Lake Toxaway, Saluda, Waynesville, Tryon, Flat Rock, Hot Springs, N. C., and other resorts. For tickets and information apply to Dep't. A,

R. L. BAYLOR, Division Passenger Agent, 1 Peachtree Street, Atlanta

Write for beautifully illustrated booklet on "The Land of the Sky." Specially reduced fares for summer. Liberal stop-overs. Besides America's most charming all-year-round vacation district, Southern Railway System embraces territory offering unusually remunerative investment in fruit culture, farming and manufacturing.

LAW AGAINST HANDBOOKING BADLY NEEDED

By Percy H. Whiting.

THE attention of the men who have gathered for the purpose of making new laws for Georgia is called to the fact that this State needs a law against gambling.

Yes, it has one, but it is not adequate to prevent handbook gambling. Under the present law, so we are informed by attorneys of great prominence, a man could parade up and down Peachtree Street offering bets on baseball games and horse races, and not be liable to arrest.

So long as he had no fixed place of business and could not be arrested for conducting a gambling house he is immune.

* * *

THIS is a wretched state of affairs. Handbook gambling ought to be prohibited by law. It leads to more serious gambling, it gets boys and young men started in the wrong way, it results in petty thievery, wasted money. It lines the purses of the gambling gentry, often at the expense of mothers and children who would have had the benefit of the money except for a foolish flyer on a ball game or a horse race.

* * *

THE worst feature of the handbook gambling, perhaps, is its wretched influence on the sports themselves.

Of course racing isn't worth saving.

No sports that exists for gambling alone is.

But baseball is. That is the great national sport, and thus far it has been kept practically above suspicion.

If gambling on the games continues long it will not escape suspicion and it will doubtless deserve suspicion and worse.

If only to save the greatest of American sports handbook gambling should be stopped.

* * *

IT is not presumed that a mere law will prevent betting. But it will at least drive it to cover and yank off the mask of respectability. If it isn't against the law to run a handbook why shouldn't anybody do it? That is what a lot of them ask. And it is a hard question to answer.

If a measure to prevent handbook gambling could be put before the Legislature it would go through flying.

There isn't a man who would vote against it. They would all realize that such a law ought to be on the books.

But will anybody bring such a law before them and see that it comes to a vote?

It would do more good for the State of Georgia than many a law that will be passed.

GEORGIAN SPORTS COVERED by EXPERTS

Us Boys

Registered United States Patent Office

Shrimp's a Game Kid---When He's Winning

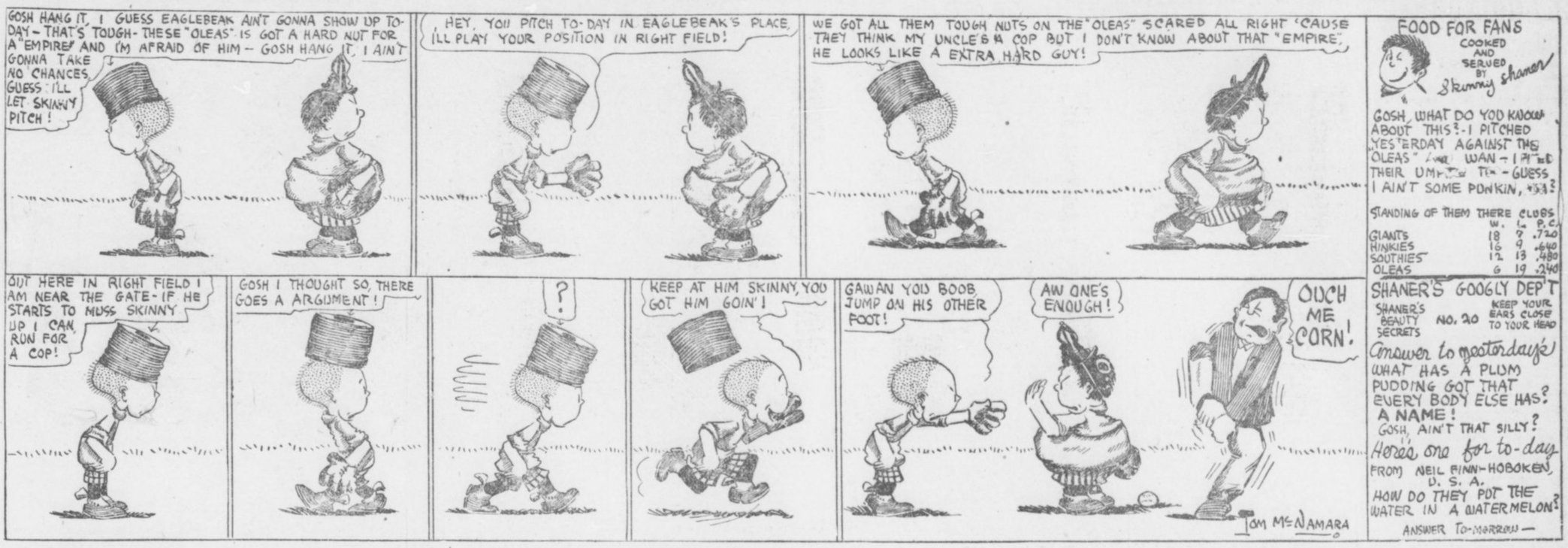

Krazy Kat

Ignatz Gets Away With the Coin



A Bit on the Side

I should worry and also grieve,
And likewise suffer sorrow,
Concerning a fine assessed to-day,
And lifted by to-morrow.
I should also suffer pain,
When, having been suspended,
I find to-morrow comes again
And a pardon is extended.
—From the Unpublished Sonnets of Heine Zim, the Bronx Poet.

* * *



"A dame may be born a decided brunette, but she doesn't have to remain one all her life if she dyes."—Giddy Gwendolyn.

* * *

Says Tire Us Cobb to Jackson (Joe):
"What are you hitting now?"
Says Jackson (Joe) to Tire Us Cobb,
"The same old pellet"—wow.

* * *

Their Favorite Songs.

Heinie Zim—Everybody Always Picks On Me.

Tire Us Cobb—Any popular hit.

Syracuse Crew—"Row, Row, Row."

Jawn Evers—"The Garden of Sunshine and Roses Is a Garden of Sorrows and Tears."

Charles Webb Murphy—"Every Cloud Has a Silver Lining."

* * *



Why wouldn't it be a good plan for the dope eaters and opium smokers of this grand nation to hold a joint convention some time? —The Man in the Smoking Compartment.

* * *

Joy Thought for the Day.

Conditions are not always as bad as they seem.

* * *

A Minneapolis woman is suing for divorce because her husband throws books at her. Ten to one they are not check books.

* * *

Miss Buggs—When dining at a fashionable cafe is it proper to take soup through a straw?

CARELESS CASSIE.

Nope, Cass, use a sponge.

* * *

Miss Bugg—Can you tell me why they usually term the internal revenue office the Federal Building?

STUDIOUS ESTELLA.

Probably because it is the custom, Stell.

* * *

Wonder if Woodrow Wilson isn't just a trifle ashamed of the "home club?"

Evans Goes to Naps; One Day With Barons

CLEVELAND, OHIO, June 26.—President Charles W. Sommers, of the Cleveland American League club, has ordered "Rube" Evans, the sensational Southern League left-hand pitcher with New Orleans, in the Southern League, to report immediately. Evans has been the property of the Cleveland club for some time.

A deal was closed Tuesday whereby Evans was sold by New Orleans to Birmingham, but Cleveland's call takes him from the Barons.

PUGILIST'S PLEA GRANTED.

CHICAGO, June 26.—Jack Johnson's request that his prison sentence of one year and a day for violation of the white slave law be changed from Joliet Penitentiary to the Government prison at Leavenworth, Kans., was granted by Federal Judge Carpenter.

Blood Bath Knocks Rheumatism

Remarkable Effect of a Remedy That Actually Irrigates the Entire Blood Supply.



The Hardest Nut of All, Rheumatism, is Cracked by S. S. S.

It sounds queer to take a blood bath, but that is precisely the effect of a most remarkable remedy known as S. S. S. It has the peculiar action of soaking through the intestines directly into the blood. In five minutes its influence is at work in every artery, vein and tiny capillary. Every membrane, every organ of the body, every emunctory becomes in effect a filter to strain the blood of impurities. The stimulating properties of S. S. S. compel the skin, liver, bowels, kidneys, bladder to all work to the one end of casting out every irritating, every pain-inflicting atom of poison; it dislodges by irrigation all accumulations in the joints, causes acid accretions to dissolve, renders them neutral and scatters those peculiar formations in the nerve centers that cause such mystifying and often baffling rheumatic pains.

And, best of all, this remarkable remedy is welcome to the weakest stomach. If you have drugged yourself until your stomach is nearly paralyzed, you will be astonished to find that S. S. S. gives no sensation but goes right to work. This is because it is a pure vegetable infusion, is taken naturally into your blood just as pure air is inhaled naturally into your lungs.

You can get S. S. S. at any drug store at $1 a bottle. It is a standard remedy, recognized everywhere as the greatest blood antidote ever discovered. If yours is a peculiar case and you desire expert advice, write to the Swift Specific Company, 137 Swift Building, Atlanta, Ga.

CHRISTY MATHEWSON'S BIG LEAGUE GOSSIP



NEW YORK, June 26.—It is a race of surprises in the National League this year. Every time it looks as if the Phillies are about to break and ready to drop back they catch their wind and come strong again. Brooklyn has also shown another burst. The Cubs are liable to gain on the three Eastern contenders—New York, Philadelphia and Brooklyn—within the next two weeks because these three strong clubs will be playing one another.

The Athletics are still out in front in the American League and will probably stay there. They may fall back during their coming clashes with the Red Sox and Washington and their impending trip through the West. In both leagues the Western contenders will face easier series. Cleveland appeared to be slipping badly in the East a week ago, but the Naps have a fine chance to catch their feet again at home now, especially if the Philadelphia boys slide into a slump. Even the best of them slump. Cleveland has kept the Athletics within hailing distance while crusading through the East, which was a good deal of a trick considering the speed at which the Athletics were moving. That about sums up the situation in the two leagues.

* * *

THE Giants' case at this time perhaps deserves a little consideration. The club had a wonderful road trip through the West, gaining on the Phillies and winning twelve games and losing only four.

The silver lining in the showing of the Giants on the road during this last trip can be found by a glance at the schedule. The New York club winds up its season with a swing through the West this year, and, if the final dispute comes down to a battle between the Giants and Phillies to the wire, I look to see New York nose the Philadelphia boys out on this final trip.

* * *

THE Cubs now threaten to be factors in the pennant struggle to the end. They won ten games and lost six during the Eastern invasion, and the pitching staff appears to be much better than it was a month or even two weeks ago.

The Pirates fell down sadly and have continued to show bad form. Their case is hard to explain, but it is impossible to go behind returns, and the fact remains that the Pittsburg club is still in the second division and showing no signs of mounting. It is now nearing the first of July, which means the race is about half over. The Pittsburg club is now about a dozen games behind the league leaders, a margin which would require phenomenal playing to overcome. I don't see how the Pirates can be counted in the race at present.

(Copyright, 1913, by the McClure Newspaper Syndicate.)

ONLY 10-ROUND BATTLE FOR WHITE AND BRITTON

CHICAGO, June 26.—Charlie White and Jack Britton are to fight ten rounds no decision at New Orleans July 4 instead of twenty rounds with a verdict at the end. Governor Hall, of Louisiana, is responsible for the switch in Promoter Tortorich's plans. He said he would stand for no knockdown, drag-out fight in his State. Frankie Whitney, the Cedar Rapids lightweight, leaves here this morning for New Orleans, where he fights Joe Thomas July 4.

YANKS BUY TWO MORE.

TERRE HAUTE, IND., June 26.—"Toddy" Kroy, an outfielder, and Charles Pick, a third baseman, members of the Terre Haute Central League club, were sold to the New York Americans for $2,000. They will report at the end of the season.

FOOD FOR SPORT FANS

By GEORGE E. PHAIR.

PIRATES.

In days of old
The Pirates bold
Controlled the raging seas,
And honest men
Who traveled then
All trembled at the knees.

For Pirates then
Were low-browed men,
Whose actions were unlawful.
They loved to fight
From morn till night,
And acted something awful.

We do not bow
To Pirates now—
They are a crowd of dubs.
For proof of that
Just rubber at
The Standings of the Clubs.

Reports from Poughkeepsie indicate that Wisconsin rowed in its old-time form.

Cornell is peeved because it won only two races out of three, whereas some of the crews considered themselves lucky to finish on the same day.

H. Zim may mean well when he promises to be good, but he has an awful job on his hands.

Vivian Nickalls may be a perfectly good rowing coach, but it surpasseth our imagination to conceive of a man named Vivian coaching a gang of huskies.

Alfred Vanderbilt's victory in the London coaching marathon shows that all the rich are not idle. If Alf were not a millionaire he would make a great little teamster.

J. EVERS SINGS.

I often pause and wonder at my power over him—
One word from me and Heine does what pleases Heine Zim.

Still, Mr. Zim has qualities which tend to make him a popular idol. For one thing, he never has attempted to burst into vaudeville.

Press agents have various ways to startle the public. For instance, one of them avers that a motorcycle meet was called off for fear the riders would be hurt.

The attempt to restore basketball to the high school curriculum simply shows that some persons have a lot of time to waste.

London papers inform us that "the American innovation of shirtsleeves will undermine the best traditions of golf." And yet there are those who claim that the Times is not a humorous publication.

Long Hits Stride; Robertson Leads All

Tommy Long has again started to climb in the Southern League batting list. The Cracker outfielder secured three hits out of four times at bat yesterday, and is now hitting at a .340 clip.

Dave Robertson is still at the head of the bunch with a mark of .355. He succeeded in getting two hits out of four times up against Nashville yesterday.

Kid Elberfeld, who has been idle for the past week, still holds second place with an average of .347.

	ab.	h.	pc.
Robertson	251	89	.355
Elberfeld	207	72	.347
Long	262	89	.340
Knisely	157	51	.324
Welchonce	275	89	.324
W. Smith	237	76	.321
Sloan	251	80	.319

DO YOU ITCH?

If so, use Tetterine. It cures eczema, ground itch, ringworm, itching piles, infant sore head and all other skin troubles. Read what C. B. Raus, Indianapolis, says:

Enclosed find $1. Send me that value in Tetterine. One box of Tetterine has done more for eczema in my family than $50 worth of other remedies I have tried.

Use Tetterine

It removes skin trouble that has baffled the best medical skill. It will cure you. Get it to-day—Tetterine.

50c at druggists, or by mail.
SHUPTRINE CO., SAVANNAH, GA.

MORPHINE

Opium Whiskey and Drug Habits treated at Home or at Sanitarium. Book on subject Free. DR. B. M. WOOLLEY, 34-N, Victor Sanitarium, Atlanta, Georgia.

CITY SALESMEN EXCURSION ISLE OF PALMS.

$6.00 Round Trip $6.00
Friday, June 27.
Special trains leave Atlanta Terminal Station 6 p. m. Buy tickets to-day.
SOUTHERN RAILWAY
No. 1 Peachtree Street.

EADE'S GOUT PILLS

The Old and Popular Remedy for Gout, Rheumatism, Sciatica, Lumbago; pains in the head, face and limbs. All druggists. E. FOUGERA & CO., Inc., Agents for U. S., 90 Beekman St., N.Y.



Low round trip fares North and West

Commencing June 1st and daily thereafter round trip tickets over the Louisville & Nashville Railroad will be sold at greatly reduced fares to all the principal lake, mountain and sea shore resorts and to many of the larger cities in the North and West. These tickets will be good returning until October 31st, and bear liberal stop-over privileges. Round trip fares from Atlanta are

Cincinnati	$19.50	Mammoth Cave	$17.40
Charlevoix	38.08	Marquette	45.70
Chautauqua Lake Pts.	34.30	Milwaukee	31.75
Chicago	30.00	Minneapolis	43.20
Colorado Springs	47.40	Niagara Falls	35.85
Denver	47.40	Petoskey	38.08
Detroit	29.00	Put In Bay	28.00
French Lick Springs	21.70	Salt Lake City	60.40
Indianapolis	22.80	St. Louis	25.60
Louisville	18.00	Toronto	38.20
Mackinac Island	39.50	Yellowstone Park	67.60

These are but a few of the points. There are a great many others and we will be pleased to give full information upon application. Proportionately low fares from other points in Georgia.

L&N

Let Us Arrange Your Vacation Trip
CITY TICKET OFFICE
4 Peachtree St. PHONES Atlanta 178 Bell - 1088 ATLANTA

Don't Depend On a Rented Bathing Suit!

Going to the "Isle of Palms?"

They're unsafe—insanitary—and usually of cheap material—unsightly and unattractive.

Buy your Bathing Suit before you go—buy it where you may bank on the quality, the style and the fit.

You may bank on these we're showing to-day—the prices range from $1.00 to $5.00.

A Palm Beach Suit at $7.50 will add greatly to your comfort—your looks, too.

Silk Shirts, White Shoes, White Sox and many other Beach Suggestions for you.

New Set of Neckwear every Thursday---To-day it's a Shepherd Check, wide open four-in-hand in black and white, blue and white, lavender and white---a beauty at 50c.

PARKS-CHAMBERS-HARDWICK COMPANY
37-39 Peachtree *Atlanta, Georgia*

Use Georgian Want Ads for Results

LACK OF BUSINESS DEPRESSES COTTON

Trading Extremely Light Throughout Day—July Center of Discussion—Cables Weak.

NEW YORK, June 26.—At the opening of the cotton market to-day the tone was easier and prices were unchanged to 5 points lower than last night's close. Cables were lower than generally expected. Bear operators had their operations checked by the reports of dry weather over the belt, resulting in August rallying 5 points over the opening, while other positions remained unchanged to 2 points higher.

After the call Liverpool and the continent were reported selling July, but the spot interests were supposed to be buyers. Many operators purchased August and sold July, while commission houses were good buyers of the new crop positions. After moving within a narrow range the market finally developed a sagging tendency and prices dropped some 5 to 9 points under the previous close. Liverpool developed weakness after a good start and closed unchanged to 2 points higher.

It is the current belief now that the market is only an evening up affair, pending the first notice day, Friday, on July delivery. For July contracts naturally was the subject of discussion. Advices from Liverpool stated that the English houses would not take up cotton unless the differences were large enough to assure them profit.

Following are 11 a. m. bids in New York: July, 12.13; August, 12.07; October, 11.55; January, 11.48.

During the late forenoon the market developed a steadier tone, influenced by scattered shorts covering before the Government report next Thursday. Private reports were not so favorable to crop conditions as they have been for some time past. Later the market became weak, based on the strong warning over the middle Gulf, which was considered bearish, as it indicates that rain developments over the Western Rockies will move on the cotton belt in about six days and caused desired general rains. This had a depressing effect on the market, causing prices to reflex to the opening range.

At the close the market was easy with prices showing a net decline of 7 to 15 points from the final quotations of Wednesday.

Following are 10 a. m. bids in New Orleans: July, 12.54; August, 12.19; October, 11.62; January, 11.68.

Estimated cotton receipts:

	Friday.	1912.
New Orleans	900 to 1,200	522
Galveston	750 to 950	984

RANGE IN NEW YORK FUTURES.

	Open.	High.	Low.	Last Sale.	Close.	Prev. Close.
Jn	.....	.....	.....	.....	12.03-05	12.18-20
Jly	12.15	12.17	12.05	12.05	12.05-07	12.20-21
Ag	12.05	12.12	12.03	12.04	12.03-04	12.10-11
Sp	11.78	11.78	11.72	11.73	11.68-70	11.78-80
Oc	11.58	11.59	11.49	11.50	11.49-51	11.59-60
Nv	11.46	11.49	11.46	11.49	11.41-43	11.51-52
Dc	11.50	11.59	11.48	11.49	11.49-51	11.59-60
Jn	11.50	11.52	11.44	11.44	11.44-45	11.52-53
Fb	.....	.....	.....	.....	11.46-48	11.54-56
Mh	11.62	11.63	11.56	11.56	11.55-56	11.64-65
My	11.60	11.61	11.60	11.60	11.57-59	11.67-68

Closed easy.

LIVERPOOL COTTON MARKET.

LIVERPOOL, June 26.—Due 3½ points higher on July and 2 to 3 points higher on other positions, this market opened quiet, generally 1 point advance. At 12:15 p. m. the market was quiet but steady, on a net advance of 2½ to 3 points on near positions and unchanged to ½ point higher on late months. Later the market advanced ½ point from 12:15 p. m.

Spot cotton quiet at 7 points advance; middling, 6.80d; sales, 6,000 bales, including 5,000 American bales; imports, 8,000 bales, including 3,000 American bales.

At the close the market was quiet with prices net unchanged to 2 points higher than the closing quotations of Wednesday.

Futures opened steady.

	Opening Range.	2 P.M.	Close.	Prev. Close.
June	6.60	6.59½	6.58½	6.57
June July	6.50	6.52	6.50½	6.49
July-Aug.	6.49½	6.51	6.50	6.48½
Aug.-Sept	6.41	.....	6.42	6.40
Sept.-Oct	6.30½	.....	6.30	6.30
Oct.-Nov.	6.25	6.24½	6.24½	6.24
Nov.-Dec.	6.21½	6.20½	6.20½	6.20¼
Dec.-Jan.	6.20	.....	6.19½	6.19½
Jan.-Feb.	6.20½	6.19½	6.19½	6.19½
Feb.-Mch	6.21½	.....	6.20½	6.20½
Mch.-Apr	6.22½	.....	6.21½	6.21½
Apr.-May	.....	.....	6.22½	6.22½

Closed quiet.

HAYWARD & CLARK'S DAILY COTTON LETTER

NEW ORLEANS, June 26.—Political news overnight was very unfavorable. War has again broken out in the Balkans, showing that the loud announcements of peace made by the press a short while ago were false and diplomatic to mislead the world.

Weather conditions are favorable. Partly cloudy to fair weather in the belt. A few scattered showers, mostly in the Carolinas. Indications are for stationary conditions. Rain is not desired for a week yet in the central States, owing to the fight made against the weevil, which is more successful in prolonged dry spells between rainy periods.

July here showed aggressive activity for a while after the opening, causing steadiness in new crops, but this was soon followed by a 6-point decline when the bidding for July stopped. The strength and control of the July position are holding the market.

The into-sight for the week looks around 30,000, against 32,112 last year, and we compare with mill takings of 157,000 for this week. Bullish comparisons are expected owing to the May exports from New York and New Orleans stock, which cotton is now landing abroad.

July here had repeated periods of strength and on little bidding sold up to 12.62 shortly before 11 o'clock, causing new crops to rally to 11.66 for December.

RANGE IN NEW ORLEANS FUTURES

	Open.	High.	Low.	Last Sale.	Close.	Prev. Close.
Jn	.....	.....	.....	.....	12.48	.....
Jly	12.50	12.62	12.44	12.48	12.47-48	12.51-52
Ag	12.21	12.26	12.15	12.19	12.15	12.18-19
Sp	.....	.....	.....	.....	11.63-66	11.76-78
Oc	11.65	11.67	11.51	11.63	11.53-54	11.64-65
Nv	.....	.....	.....	.....	11.51-56	11.62-64
Dc	11.66	11.65	11.50	11.63	11.52-53	11.63-64
Jn	11.68	11.68	11.53	11.56	11.64-65	11.66-67
Fb	.....	.....	.....	.....	11.52-54	11.64-66
Mh	11.79	11.79	11.67	11.68	11.64-65	11.75-76

Closed steady.

SPOT COTTON MARKET.

Atlanta, nominal; middling 12⅛.
Athens, steady; middling 11⅞.
Macon, steady; middling 12⅛.
New Orleans, steady; middling 12⅝.
New York, steady; middling 12.40.
Philadelphia, quiet; middling 12.65.
Boston, quiet; middling 12.40.
Liverpool, steady; middling 6.80d.
Savannah, steady; middling 12¼.
Augusta, steady; middling 12¼.
Norfolk, quiet; middling 12⅝.
Galveston, quiet; middling 12⅝.
Charleston, nominal.
Mobile, nominal; middling 12c.
Wilmington, quiet; middling 11⅞.
Little Rock, steady; middling 12c.
Baltimore, nominal; middling 12½.
Memphis, quiet; middling 12⅛.
St. Louis, quiet; middling 12 5-16.
Houston, quiet; middling 12 3-16.
Louisville, firm; middling 12¼.
Charlotte, steady; middling 12c.
Greenville, steady; Middling 12.

COTTON GOSSIP

NEW YORK, June 26.—J. M. Anderson says: "Liverpool did not respond to our advance of yesterday and the selling around the opening was rather general, but the spot people were evidently buying July. Liverpool and the Continent were thought to have sold summer months immediately. The trading throughout the day has been rather small, as tomorrow is notice day and everybody seems to be waiting to see what may be the outcome. Sentiment is more bullish and further advance is anticipated before the Government report next Thursday. Private reports are not so favorable to crop conditions as they have been for some time past.

"Bool weevils are reported in Mississippi in sections where they have not appeared before."

Liverpool, Hentz and scattered longs sold July yesterday and Hentz offered 10,000 bales at 12.25 when the market was 12.21. Some thought this was to reassure shorts for the moment so they would not run away. July had most to do with the strength in the new crop positions, although offerings were limited in the latter. Geran, the Waldorf broker, purchased 15,000 bales of the new crop. McFadden, Springs, Hicks, Dick and Mitchell were good buyers.

* * *

The Turners' report was considered bullish and Weld makes the condition 83.3, against 84 last month. Sentiment is turning quite friendly to the market, mainly because of its stubbornness, the way it took 20,000 bales, which Pell sold, and on the idea that the latter will buy the contracts back on the first favorable opportunity.

* * *

Dallas wires: "Texas and Oklahoma are generally clear."

* * *

NEW ORLEANS, June 26.—Hayward & Clark: "The weather map is very favorable; partly cloudy to fair over the entire belt, few light showers at scattered points, mostly in the Carolinas and south Louisiana. Stationary temperatures, except some warmer in Memphis districts. Indications are for increasing cloudiness generally, scattered showers, particularly in the Atlantics."

* * *

The New Orleans Times-Democrat says: "All along price opponents have contended that the cornered condition of July at New York was the dominant factor, and none of them developed any particular attention to July at New Orleans. Now the bear party learns that several men have been quietly buying up July at New Orleans and that they expect to receive cotton on the contracts they hold. The significance of this is apparent when it is remembered that the demand for actual cotton in the South exceeds the offerings, and that actual cotton owners experience no difficulty in selling at full market values. Meanwhile, the bear has discovered fresh cause for market concern over European trade conditions, and sees fresh danger in the reopening of the Balkan conflict.

"On the other hand bool weevil talk is attracting increasing attention, the latest reports being to the effect that the cotton plantations in Mississippi recently purchased by an English syndicate are badly infested. Current crop condition reports do not make quite so good a showing as has been expected by those men who of late have drawn their daily inspiration from the favorableness of the weather map and for this reason high price people found the way clear yesterday to reassert their claim that the plant over a very large area has not made satisfactory progress, because of an adverse start and is now under size."

THE WEATHER.

Conditions.

WASHINGTON, June 26—The weather will be warmer to-night and Friday along the North Atlantic coast and it will continue warm elsewhere east of the Mississippi River during the next 36 hours. There will be local rains to-night in New England, New York, the region of the Great Lakes and Florida, and fair weather elsewhere east of the Mississippi River during the night and Friday.

Forecast.

Forecast until 7 p. m. Friday:

Georgia—Generally fair to-night and Friday.

Virginia—Generally fair to-night and Friday; warmer in east portion Friday.

North and South Carolina—Generally fair to-night and Friday.

Florida—Local showers to-night or Friday.

Alabama, Mississippi and Tennessee—Generally fair and continuer warm to-night and Friday.

Louisiana—Fair to-night and Friday, except showers in southeastern portion Friday.

Texas—Fair to-night and Friday.

COTTON MARKET OPINIONS.

Joseph Thal, Louchheime & Co.: "We hold to the view that sales are advisable on all sharp turns."

Logan & Bryan: "Favor purchases on all reactions from this level."

Morris H. Rothschild & Co.: "We believe in higher values."

PORT RECEIPTS.

The following table shows receipts at the ports to-day compared with the same day last year:

	1913.	1912.
New Orleans	1,994	1,707
Galveston	1,128	283
Mobile	215	16
Savannah	743	343
Charleston	128	11
Wilmington	25	.....
Norfolk	274	309
Pacific coast	.....	96
Total	4,507	2,765

INTERIOR MOVEMENT.

	1913.	1912.
Houston	665	684
Augusta	72	74
Memphis	103	530
St. Louis	631	393
Cincinnati	284	152
Total	755	1,833

COTTON SEED OIL.

NEW YORK, June 26.—The cotton seed oil market was firm to-day on further demand from old crop shorts, particularly in August. Old crop months are commanding more attention, their being some new speculative buying in October and November.

Predictions of 14c lard was a further stimulus to the bull side.

Cotton seed oil quotations:

	Opening.	Closing.
Spot	.....	8.05@8.45
June	7.98	8.05@8.15
July	7.99@8.02	8.08@8.10
August	7.98@8.03	8.05@8.06
September	7.98@8.06	8.02@8.04
October	7.42@7.43	7.50@7.51
November	6.58@6.59	6.63@6.66
December	6.39@6.40	6.43@6.46
January	6.39@6.41	6.43@6.44

Closed strong; sales 24,500 barrels.

NEW YORK COFFEE MARKET.

Coffee quotations:

	Opening.	Closing.
January	9.90	9.80@ 9.83
February	9.95	9.85@ 9.88
March	10.05	9.89@ 9.90
April	10.07@10.15	9.93@ 9.94
May	10.05	9.94@ 9.96
July	9.35	9.30@ 9.35
August	9.50	9.40@ 9.46
September	9.08	9.58@ 9.60
October	9.75@ 9.80	9.62@ 9.65
November	9.80@ 9.90	9.69@ 9.70
December	9.89	9.75@ 9.77

Closed steady; sales, 73,000.

MILLER-COTTER COTTON LETTER.

MEMPHIS, June 26.—The market has maintained a steady tone despite some easiness in new months. Outside sentiment is more favorable to the new crop on the theory that the crop has not made June progress as earlier anticipated. July is for sale on bulges, apparently from spot houses. Sentiment is more divided than in weeks and it would appear that the market interest is being evened up for the bureau report.

PROFIT TAKING LOWERS STOCKS

Buying of Harriman Issues Early Feature—Interest Centered on Dissolution Plan.

By C. W. STORM.

NEW YORK, June 26—After a period of strength, during which many prominent issues made material gains, the stock market turned weak about half an hour after the opening and prices shaded.

The news that the Union Pacific dissolution plan had been advanced caused vigorous buying of Harriman's in London. In New York Union Pacific opened at 147⅝ for a gain of 1⅜. Later, however, it lost part of its advance.

Dealings in Union Pacific were brisk. Reading also was active. This stock opened ⅝ up at 158⅜, but later declined to 158. Among the other gains were Amalgamated Coper ⅝, American Can ⅝, American Smelter ⅓, Canadian Pacific 1, St. Paul ⅝, Chino Copper ½, United States Steel common ⅜, Southern Pacific ⅝, Pennsylvania Railroad ⅓, Lehigh Valley ⅜, Kansas City Southern ¼, Chesapeake and Ohio ¼ and St. Paul ⅜. Steel soon lost all its gain. Missouri Pacific declined ⅛ and Baltimore and Ohio shaded ⅜.

The curb market was firm.

The tone in London was steady, despite Berlin and Vienna selling, induced by further reports of fighting in the Balkans. Sentiment in Americans in London was cheerful. Canadian Pacific was repurchased for a good price gain.

After a fractional advance stocks throughout the list showed a wavering tendency and light losses were recorded in Steel, which reacted in a disappointing manner, losing about a point. Reading sold at 157⅝ from the early 158⅜. Union Pacific dropped 1⅜ and Copper was ⅝ down since the opening. The other issues received about the same drop. The tone in the late forenoon was steady. Call money loaning at 2 per cent.

Today's New York Stock Market

Below are given the highest, lowest and closing prices of stocks to-day, together with the previous close.

STOCKS—	High.	Low.	Close.	Prev. Close.
Amal. Copper	65¼	63½	63⅞	64⅛
Am. Agricul	.....	.....	.....	45
Am. Beet Sug	.....	.....	.....	22¾
American Can	27⅝	26⅜	26½	26⅞
do. pfd	87¾	87	87	87
Am. Car. Foun	43	43	43	42¾
Am. Cot. Oil	36½	36½	36½	36
American Ice	.....	.....	.....	21
American Loco	.....	.....	.....	29
Amer. Smelt	62⅝	61⅛	61Z	62½
American Sug	107	107	107	107
Am. T. and T	128½	128¼	128¼	128⅛
Amer. Woolen	.....	.....	.....	17
Anaconda	32⅞	32½	32½	32¾
Atchison	96⅛	95½	95⅛	96
Atlantic C. L	.....	.....	.....	115
B. and O.	93¼	93⅛	93¼	93⅜
Beth. Steel	28	27⅞	27⅞	27⅞
B. R. T.	87⅛	86¾	87	87
Can. Pacific	217½	216¼	216¾	216¼
Cen. Leather	21	21	21	21¼
C. and O.	54	53⅛	53½	53½
Colo. F. and I.	.....	.....	.....	27
Colo. Southern	.....	.....	.....	31
Consol. Gas	128½	128½	128⅞	129
Corn Products	10½	10⅜	10⅜	10⅛
D. and H.	.....	.....	.....	150
Den. and R. G.	.....	.....	.....	15½
Distil. Secur	.....	.....	.....	12⅛
Erie	24	23¾	24	24
do. pfd.	37	37	37	37¼
Gen. Electric	136¼	136¼	136¼	136¼
G. N., pfd	122¼	122¼	122¼	122¼
G. N. O.	34	33	33	33¼
Great Western	.....	.....	.....	12
Ill. Central	.....	.....	.....	108½
Interboro	15	14⅞	15	15
do. pfd.	56	54⅜	55⅛	55
Int. Har. (old)	.....	.....	.....	103
Iowa Central	.....	.....	.....	7
K. C. S.	26¼	25⅝	25⅝	26
M., K. and T.	.....	.....	.....	20¼
do. pfd.	.....	.....	.....	57
L. Valley	152	151⅛	151½	151¼
L. and N.	131⅛	131⅛	131⅛	131
Mo. Pacific	30⅛	29½	30	30¼
N. Y. Central	98	97	97	98
Northwest	.....	.....	.....	128½
Nat. Lead	.....	.....	.....	45½
N. and W.	103	103	103	103½
No. Pacific	107⅝	107¼	107¼	107⅜
O. and W.	31½	31½	31½	31½
Penna.	111⅛	110⅞	111	111
Pacific Mail	.....	.....	.....	18
P. Gas Co.	.....	.....	.....	107¼
P. Steel Car	23	23	23	22½
Reading	158½	156¾	157⅜	157¾
R. I. and Steel	.....	.....	.....	18¼
do. pfd.	75½	75½	75½	75½
Rock Island	16	15½	15½	15½
do. pfd.	26⅛	26	26⅛	25
S.-Sheffield	.....	.....	.....	24
So. Pacific	95⅞	94¾	95½	94½
So. Railway	21¾	21⅜	21⅜	21½
do. pfd.	.....	.....	.....	74¼
St. Paul	103⅜	102⅛	102¾	102¾
Tenn. Copper	.....	.....	.....	29⅛
Texas Pacific	.....	.....	.....	13
Third Avenue	.....	.....	.....	31¼
Union Pacific	147⅜	145½	145½	145¾
U. S. Rubber	.....	.....	.....	58½
U. S. Steel	53½	52⅞	52⅜	53
do. pfd.	104¼	103⅛	103⅛	104
Utah Copper	.....	.....	.....	42
V.-C. Chem.	23¾	23½	23½	26¼
Wabash	.....	.....	.....	2¼
do. pfd.	.....	.....	.....	6¾
W. Union	61¾	61½	61¾	60½
W. Maryland	.....	.....	.....	36
W. Electric	.....	.....	.....	59
W. Central	.....	.....	.....	44

Total sales, 222,700 shares.

METALS.

NEW YORK, June 26.—The tone of the metal market was weak to-day. Copper, spot to July, 13¾ bid; August, 13¾@14⅛; lead, 4.30 bid; spelter and zinc, 5.05@5.25; tin, 43.25@43.75.

LIVE STOCK MARKET.

ST. LOUIS, June 26.—Cattle—Receipts 3,300, including 1,500 Southerns. Market steady. Native beef steers 5.75@8.75, cows and heifers 4.75@8.50, stockers and feeders 5.25@7.50, calves 6.00@9.50, Texas steers 6.25@8.10, cows and heifers 4.25@6.50, calves 6.00@6.50.

Hogs—Receipts 6,000; mixed 8.75@8.80, good 8.70@8.85, rough 8.35@8.50, light 8.75@8.85, pigs 7.00@8.55, bulk 8.70@8.85.

Sheep—Receipts 500. Muttons 4.75@5.00; yearlings 5.25@6.50, lambs 7.40@8.15.

NEW GEORGIA POSTMASTER.

WASHINGTON, June 26.—The President to-day sent the Senate the nomination of H. O. Crittenden to be postmaster at Shellman, Ga.

ATLANTA MARKETS

EGGS—Fresh country, candled, 20c.

BUTTER—Jersey and creamery, in 1-lb. blocks, 27½@30c; fresh country, fair demand, 17½@22½c.

UNDRAWN POULTRY—Drawn, head and feet on, per pound: Hens, 19c; fries, 25@27½; roosters, 8@10c; turkeys, owing to fatness, 17@18c.

LIVE POULTRY—Hens, 40@50c; roosters, 30@35c; broilers, 25c per pound; puddle ducks, 30@35c; Pekins, 35@40c; geese, 50@60c each; turkeys, owing to fatness, 15@17c.

FRUITS AND PRODUCE.

FRUIT AND VEGETABLES—Lemons, fancy, $7.00@7.50; cauliflower, 10@12½c lb.; bananas, 2½c lb; cabbage, $1.10@1.75 per crate; peanuts, per pound, fancy Virginia, 6½@7c; choice, 5½@6c; beets, $1.75@2.00 in half-barrel crates; cucumbers, $1.25@1.50. Eggplants, $1.50@2.00 per crate; peppers, $1.25@1.50 per crate; tomatoes, fancy, six-basket crates, $1.50@2.00; onions, $1.00 per bag (containing three pecks); sweet potatoes, pumpkin yams, 80@85c; fancy Florida celery, $4.00@4.50 per crate; okra, fancy, six-basket crates, $1.50@1.75.

FISH.

FISH—Bream and perch, 7c pound; snapper, 10c pound; trout, 10c pound; bluefish, 7c pound; pompano, 20c pound; mackerel, 7c pound; mixed fish, 5@6c pound; black bass, 10c pound; mullet, $11.00 per barrel.

FLOUR AND GRAIN.

FLOUR—Postell's Elegant, $7.75; Omega, $7.50; Carter's Best, $7.75; Quality (finest patent), $6.40; Gloria (self-rising), $6.25; Results (self-rising), $6; Swans Down (fancy patent), $6.00; Victory (the very best patent), $6.40; Monogram, $6.00; Puritan (highest patent), $5.75; Golden Grain, $5.60; Faultless (finest patent), $6.25; Home Queen (highest patent), $5.75; Paragon (highest patent, $5.75; Sunrise (half patent), $4.90; White Cloud (highest patent), $5.25; White Daisy (highest patent), $5.25; White Lily (high patent), $5.25; Diadem (fancy high patent), $5.75; Water Lily (patent), $5.15; Sunbeam, $4.90; Southern Star (patent), $4.90; Ocean Spray (patent), $4.90; Tulip (straight), $4.15; King Cotton (half patent), $4.85; low-grade, 98-lb sacks, $4.00.

CORN—Choice red cob 89c, No. 2 white bone dry 87c, mixed 85c, choice yellow 85c, cracked corn 85c.

MEAL—Plain 144-pound sacks 82c, 96-pound sacks 83c, 48-pound sacks 85c, 24-pound sacks 87c.

OATS—Fancy white clipped 57c, No. 2 clipped 56c, fancy white 55c, mixed 53c.

COTTON SEED MEAL—Harper $31.00, Cremo feed $27.

COTTON SEED HULLS—Square sacks $17.00.

SEEDS—Amber cane seed $1.00, cane seed, orange $1.00, rye (Tennessee) $1.25, red top cane seed $1.35, rye (Georgia) $1.35, blue seed oats 50c, barley $1.25, Burt oats 70c.

FEEDSTUFFS.

CHICKEN FEED—Beef scrap, 100-lb. sacks, $3.25; 50-lb. sacks, $1.65; Purina pigeon feed, $2.20; Purina baby chick feed, $2.00; Purina scratch, 100-lb sks., $1.85; 50-lb. sacks, $2.00; Purina scratch bales, $2.10; Purina chowder, 100-lb. sacks, $2.00; Purina chowder, dozen pound packages $2.00; Victory baby chick, $2.00; Victory scratch, 50-lb. sacks, $1.90; 100-lb. sacks, $1.85; wheat, two-bushel bags, per bushel, $1.40; oyster shell, 80c; special scratch, 100-lb. sacks, $1.80; Eggo, $1.85; charcoal, 50-lb sacks, per 100 pounds, $2.00.

SHORTS—White, 100-lb. sacks, $1.70; Halliday, white, 100-lb. sacks, $1.70; Jandy middling, 100-lb. sacks, $1.75; fancy, 75-lb. sacks, $1.70; P. W., 75-lb. sacks, $1.60; brown, 100-lb. sacks, $1.50; Georgia feed, 75-lb. sacks, $1.55; Clover leaf, 75-lb. sacks, $1.60; bran, 75-lb. sacks, $1.25; 100-lb. sacks, $1.25; 50-lb. sacks, $1.33; Homeoline, $1.50; Germ meal, Homeo, $1.50.

GROUND FEED—Purina feed, 175-lb. sacks, $1.70; Purina molasses feed, $1.60; Arab horse feed, $1.70; Allmeda feed, $1.65; Suerene dairy feed, $1.50; Monogram, 10-lb sacks, $1.60; Victory horse feed, 100-lb. sacks, $1.60; A B C feed, $1.55; milk dairy feed, $1.70; alfalfa molasses meal, $1.75; alfalfa meal, $1.40; beet pulp, 100-lb. sacks, $1.60.

HAY—Per hundredweight: Timothy choice, large bales, $1.25, No. 1 small bales $1.15, No. 2 small $1.00, Timothy No. 1 clover mixed, large bales, $1.25, silver clover mixed $1.15, alfalfa pea green, $1.10, clover hay $1.20, wheat straw 70c, Bermuda hay 90c, No. 1 $1.20, wheat straw 70c, Bermuda hay 90c.

PROVISION MARKET.

(Corrected by White Provision Co.)

Cornfield hams, 10 to 12 pounds average, 19½c.

Cornfield hams, 12 to 14, pounds average, 19½c.

Cornfield skinned hams, 16 to 18 lbs., average, 20c.

Cornfield pickled pigs' feet, 10-pound kits, $1.25.

Cornfield jellied meat in 10-pound dinner pail, 12½c.

Cornfield picnic hams, 6 to 8 pounds average, 14c.

Cornfield breakfast bacon, 26c.

Grocer style bacon (wide or narrow), 18½c.

Cornfield fresh pork sausage (link or bulk), 25-pound bucket, 12½c.

Cornfield bologna sausage, 25-pound boxes, 10c.

Cornfield pure lard, tierce basis, 12¾c.

Cornfield frankfurters, 10-pound boxes, 12c.

Cornfield luncheon ham, 25-lb. boxes, 13½c.

Cornfield smoked linked sausage, 25-lb. boxes, 10c.

Cornfield smoked link sausage, in pickle in 50-lb. cans, $4.75.

Cornfield Frankforts, in pickle, 15-lb. kits, $1.75.

Country style pure lard, 50-lb. tins, only, 12c.

Compound lard, tierce basis, 9¼c.

D. S. extra ribs, 13¾c.

D. S. rib bellies, medium average, 14¼

D. S. rib bellies, light average, 14½c.

GROCERIES.

SUGAR—Per pound: Standard granulated 5c, New York refined 4½c, plantation 4.85c.

COFFEE—Roasted (Arbuckle) $24.50, AAAA $14.50 in bulk, in bags and barrels $21, green 20c.

RICE—Head 4½@5½c, fancy head 5¾@6½c, according to grade.

LARD—Silver leaf 13c pound, Scoco 8¾c pound, Flake White 8¼c, Cottolene $7.20 per case, Snowdrift $5.85 per case.

SALT—One hundred pounds 53c, salt brick (plain) per case $2.25, salt brick (medicated) per case $4.85, salt red rock per hundredweight $1, salt white per hundredweight 90c, Granocrystal, per case, 25 lb. sacks, 75c; salt ozone per case 30 packages, 90c, 50-lb. sacks, 30c; 25-lb. sacks 12c.

MISCELLANEOUS—Georgia cane syrup 37c, axle grease $1.75, soda crackers 7¼c pound, lemon crackers 8c, oyster crackers (two pounds) $1.65 case, (three pounds) $2.25, navy beans $3.25, Lima beans 7½c, shredded biscuit $3.60, rolled oats $3.90 per case, grits (bags) $2.40, pink salmon $7, cocoa 38c, roast beef $3.80, syrup 30c per gallon, Sterling ball potash $3.20 per case, soap $1.50@4 per case, Rumford baking powder $2.50 per case.

BAR SILVER.

LONDON, June 26.—Bar silver quiet at 26 13-16d.

NEW YORK, June 26.—Bar silver, 58⅛; Mexican dollars, 48c.

MINING STOCKS.

BOSTON June 26.—Opening: American Telephone 108½, Shannon 7¼, Alaska 10.

TRADE SELLS OFF WHEAT HOLDINGS

Speculators Follow Bigger Men in Pit in Face of Bad News From Northwest.

ST. LOUIS CASH QUOTATIONS.

Wheat—No. 2 red	97½
Corn—No. 2	60 @61
Oats—No. 2	39½@39⅞

CHICAGO, June 26.—The local professionals in wheat were heavy sellers during nearly all of to-day's session. These speculators were following the footsteps of the larger men in the trade and this, too, in the face of quite unfavorable reports sent from Williston, N. D., which said that there would not be over 70 per cent of a wheat crop raised there even under the best conditions from this time forward.

Prices reacted ⅛ to ⅝ from the lowest levels, yet the closings were ⅝ to ¾c below those of last night. A few boat loads were sold for export, but this was offset by reports of increased sales of the new crop in all positions.

Corn closed ⅜ to ½c higher, while oats were unchanged to ⅛ to ¼c lower. The buying of corn was largely by local professionals and was not considered as strong as the selling. Longs were the principal sellers of oats in the way of securing profits.

Provisions were unchanged to a shade lower for the day.

	High	Low.	Previous Close.	Close.
WHEAT—				
July	91	90⅛	90⅝	90¾
Sept.	91	90⅛	90⅝	91
Dec.	93½	92⅝	93	93⅝
CORN—				
July	60⅞	60⅛	60½	60¼
Sept.	61⅞	61¼	61⅝	61¾
Dec.	58¾	58⅛	58⅝	58¾
OATS—				
July	41⅛	40½	40⅝	40⅞
Sept.	42¼	41½	40	41⅝
Dec.	43	42⅝	42⅞	42⅞
PORK—				
July	20.85	20.75	20.77½	20.80
Sept.	20.70	20.57½	20.60	20.60
LARD—				
July	11.15	11.10	11.10	11.10
Sept.	11.32½	11.25	11.77½	11.30
Oct.	11.40	11.32½	11.35	11.35
RIBS—				
July	11.72½	11.67½	11.67½	11.70
Sept.	11.77½	11.72½	11.75	11.72½
Oct.	11.65	11.57½	11.60	11.60

CHICAGO CASH QUOTATIONS.

CHICAGO, June 26.—Wheat, No. 2 red, 93@96; No. 3 red, 90@93; No. 2 hard winter, 92¼@93½; No. 3 hard winter, 91@92½; No. 1 Northern spring, 93½@95; No. 2 Northern spring, 92@94; No. 3 spring, 91@92.

Corn, No. 2, 61@61¾; No. 2 white, 61¾@62¼; No. 2 yellow, 61@61¾; No. 3, 60¾@61¼; No. 3 white, 61¾@62; No. 2 yellow, 61@61½; No. 4, 59@60¼; No. 4 white, 60½@61½; No. 4 yellow, 59@60¼.

Oats, No. 3 white, 40½@41¼; No. 4, 38; No. 4 white, 40@40½; standard, 41½@42.

CHICAGO CAR LOTS.

Following are receipts for Thursday and estimated receipts for Friday:

	Thursday.	Friday.
Wheat	134	17
Corn	345	435
Oats	265	320
Hogs	10,000	18,000

PRIMARY MOVEMENT.

WHEAT—	1913.	1912.
Receipts	577,000	222,000
Shipments	428,000	265,000
CORN—		
Receipts	871,000	579,000
Shipments	752,000	365,000

LIVERPOOL GRAIN MARKET.

LIVERPOOL, June 26.—Wheat opened unchanged. At 1:30 p. m. the market was unchanged to ¼d lower; closed ½d higher to ½d lower.

Corn opened ¼d lower. At 1:30 p. m. the market was ½d lower; closed ½d lower.

ST. LOUIS CASH.

ST. LOUIS, June 26.—Cash: No. 2 red wheat, 97½; No. 3 red, 95; No. 4 red, 85@90; No. 2 hard, 89½@95½; No. 3 hard, 88@89. Corn: No. 2, 60½@61; No. 3, 59½@60; No. 4, 58½; No. 2 yellow, 61; No. 3 yellow, 59¾@60; No. 2 white, 61½@61¾; No. 3 white, 60½. Oats: No. 2, 39½@39¾; No. 3, 38½; No. 4, 37½; No. 2 white, 41; No. 2 white, 41; standard, 40½; No. 3 white, 40@41½; No. 4 white, 39@39½. No. 2 rye, 61.

OPINION ON GRAIN.

CHICAGO, June 26.—Bartlett, Frazier & Co.: Wheat—The map shows fair rains at several points in South Dakota, light showers in North Dakota and quite general precipitation in Canada and Minnesota. The firmness in the cash situation and the uncertainty regarding the Northwestern situation are apt to give us a steady market.

Corn—Part cloudy with very little precipitation are shown. Look for a steady market.

Oats—The speculative situation appears strong on the belief that the crop will be a moderate one.

Provisions—There seems to be a disposition to take profits on strong spots, but we do not look for any material decline.

HOG PRICES RISE.

CHICAGO, June 26.—With 88,000 hogs at eleven markets to-day, against 73,000 a week ago, speculators elevated prices 5 to 10c, restoring the 8.90 quotation. The bulk sold at 8.75@8.85, strong weights getting 8.80. Lambs sold up to 8.75, an advance of 1.50, compared with the low spot late last week. The general advance was 25c. In the cattle alleys prices were about steady or weak compared with last Monday.

CITY SALESMEN EXCURSION ISLE OF PALMS.

$6.00 Round Trip $6.00

Friday, June 27.

Special trains leave Atlanta Terminal Station 6 p. m. Buy tickets today.

SOUTHERN RAILWAY

No. 1 Peachtree Street.

LOWRY NATIONAL BANK

Capital $1,000,000

Surpl

BANKERS TOLD TO ABANDON COERCION

People, Nation's Bulwark, Bound to Have Last Word in Currency Reform, Says Forbes.

By B. C. FORBES.

NEW YORK, June 26.—"You pay too much attention to 'the people,' to the man with a vote and little else," a Wall Street man scolded me yesterday, "and don't give enough consideration to the substantial men of the country, the great, big brainy men, the men who have made America what it is, the giants who head our financial and business organizations."

* * *

Well, to that I would reply that half the men active in Wall Street are ridiculously ignorant of 'the people's' place in a republic. They have contempt instead of consideration for the unlettered classes. They have an overweening sense of their own importance and power. They move in a dollar-ridden circle. They have neither the inclination nor the breadth of vision to grasp what part "the people" play in the scheme of things.

* * *

Rather than become an exponent of such views I would become a scavenger, for that is an honest, creditable calling.

* * *

Most of New York's ablest bankers are men of broad gauge, not at all the type I have just described. But there are among them numbers of bourbons, short-sighted, unable to discern the forces that govern twentieth century democracy, blind to world-wide developments in the relations of the so-called masses to the so-called classes. They can not realize that humankind has progressed rapidly these recent years toward equality, that manhood has asserted itself against mere money, that caste is being obliterated.

* * *

In the friendliest spirit conceivable I would urge the national bankers who have been in session here to abandon at once all idea of being able to prevent the United States from placing control of the currency system under the Government. They can not turn back the hands of the clock. The railroads tried it and failed—and to-day are heartily glad that they did fail.

* * *

The people will insist upon having, through their representatives, the final say in regulating banking.

* * *

The bankers may better accept this large fact with good grace now. They assuredly will have to accept it later, no matter how much they protest. Threats to seek shelter under State laws will not long avail, for even should such unlikely steps be taken the people of the States would fall into line and demand rigid control of the dodging institutions.

* * *

Let the bankers use their every effort, if they choose, to secure more generous representation on the Federal Reserve Board. They might win a provision in the bill that three of the seven members shall be bankers. But that the Government will insist upon holding the balance of power is a foregone conclusion if ever there was one.

If you have anything to sell advertise in The Sunday American. Largest circulation of any Sunday newspaper in the South.

Bonding Company Wins Suit Filed by Defaulter's Victim

Judge William T. Newman Thursday sustained the demurrer of the United States Fidelity and Guaranty Company against the petition of the Proctor Coal Company, which sued for $5,000, the amount for which C. H. Stanton, an employee, was bonded and the approximate amount he is to have defaulted. The bonding company asserted their contracts are made for one year at a time and that the exact time which Stanton defaulted could not be shown.

They represented that they could be held responsible only from December 1, 1900, to August 8, 1901, when the books were audited competently.

"It is ordered," Judge Newman said, "that the demurrer to the petition be sustained insofar as the petition seeks to recover for losses prior to December 1, 1900, and that the case may proceed for the loss alleged to have been sustained after that date, the demurrer as to this latter having been overruled this 25th day of June, 1913."

Peachtree Paving Starts Soon, Says Smith, Preparing

Chairman Shelby Smith, of the County Commission, began preparations Thursday to start work soon on the improvement of Peachtree Road from Fifteenth Street to Buckhead. The work, he said, probably would start within the next ten days.

"We would have started this work some weeks ago," he said, "but could not get the material nor the labor. The material will be available in a few days. We can get labor from some of the streets that will be completed shortly and put it on the Peachtree road."

Chairman Smith said he would not consent to beginning the work until he had men enough and the right kind of material to make the road a credit to the county.

Absence of Heads Of Pure Milk Body Postpones Report

Owing to the illness of Dr. S. A. Visanska and the absence from Atlanta of Oscar Elsas, the luncheon scheduled for Thursday at the Piedmont Hotel to consider the report of the milk committee of the Chamber of Commerce has been postponed indefinitely.

Dr. Visanska, who is chairman of the committee, is recuperating at a South Carolina sanitarium, and Mr. Elsas, the vice chairman, is at the bedside of his son in a New York hospital.

Featuring the report of the milk committee is a recommendation that the Chamber of Commerce have Dr. Charles North, sanitarian of New York City, come to Atlanta and conduct a week's investigation. Secretary W. G. Cooper, of the Chamber of Commerce, said Thursday an early date would be set for the luncheon, at which time the milk committee's report would be considered.

Burial Service Read Over Bird in Coffin

ATLANTIC CITY, N. J., Jun. 26.—A pet canary, owned by James McLaughlin, was buried in a small cemetery in the back yard of the McLaughlin summer home in Chelsea.

It was placed in a silk-lined metallic coffin, and Helen McLaughlin read the burial service over her pet. The canary had been in the household fourteen years.

Who's Who In Your House?

Are you the Boss?

Or is it Cook?

Some cooks are jewels. If yours is, you'd better hang on to her. But some cooks are NOT jewels. They take frequent vacations without leave. They strenuously object to dinner parties. And those cozy little midnight lunches and inroads on the pantry are simply out of the question. Perhaps in spite of all her faults you want to keep your cook. But don't keep her if you are not satisfied with her. Don't keep her just because you fear you can't get another. You can, without trouble.

Some good cook who would suit you has a Want Ad in The Georgian. She will be a good cook because the pick and cream of cooks and all other help advertise in The Georgian exclusively. You won't have to waste time looking up some one who is altogether out of the question. She will be all right—the cook you get through The Georgian.

So look her up. Things will go so much smoother with a dependable woman in the kitchen. Meals will be served on time and taste like mother's own. Get the kind of a cook you've always wanted by reading Georgian Want Ads to-day.

It's Up to You

In These "Want Ads" Many Have Found Help and Situations

Want Anything?

TELEPHONE

Main / Atlanta **8000**

Telephone clerk will take your ad, and, if requested, assist you in wording, or will write the ad for you—that's his business. He will also make it as brief as possible to obtain the results desired. In order to accommodate customers accounts will be opened by phone, but you will make payments promptly after publication or when bills are presented by mail.

Classified Advertising Rates:

1 insertion .....10c a line
3 insertion ..... 6c a line
7 insertions .... 5c a line
30 insertions ....4½c a line
90 insertions .... 4c a line

No advertisements taken for less than two lines. Seven words make a line.

To protect your interests as well as ours, an order to discontinue an ad will not be accepted over the phone. Please make order to discontinue in writing.

TELEPHONE

Both Phones **8000**

LITTLE ADS THAT BRING BIG RESULTS

RAILWAY SCHEDULES.

SOUTHERN RAILWAY.

"PREMIER CARRIER OF THE SOUTH."

ARRIVAL AND DEPARTURE OF PASSENGER TRAINS, ATLANTA.

The following schedule figures are published only as information, and are not guaranteed.

No.	Arrive From—	No.	Depart To—
36	Birmingh'm .12:01 am	36	New York...12:15 am
35	New York.... 5:00 am	29	Columbus ... 5:20 am
13	Jacksonville . 5:30 am	13	Cincinnati .. 5:40 am
43	Washington .. 5:20 am	32	Fort Valley.. 5:30 am
12	Shreveport .. 6:30 am	25	Birmingh'm 5:50 am
16	Hoflin ..... 8:20 am	7	Chattn'ga .. 6:40 am
29	New York.... 11:15 am	12	Richmond .... 7:45 am
8	Chatn'ga ....10:35 am	23	Kansas City. 7:00 am
7	Macon .....10:40 am	16	Brunswick .. 7:45 am
17	Fort Valley..10:45 am	29	Birmingh'm 11:30 am
21	Columbus ....10:50 am	28	New York...11:01 am
6	Cincinnati ....11:10 am	40	Charlotte ...12:00 n'n
29	Columbus .... 1:40 pm	6	Macon .....12:20 pm
30	Birmingh'm .. 2:30 pm	30	Columbus ...12:30 pm
40	Birmingh'm ..12:40 pm	39	New York.... 2:45 pm
39	Charlotte .... 3:55 pm	15	Chattn'ga .... 3:00 pm
5	Macon ..... 4:00 pm	39	Birmingh'm. 4:10 pm
37	New York..... 5:00 pm	*18	Toccoa ..... 4:20 pm
11	Brunswick .... 7:50 pm	22	Columbus .... 5:10 pm
11	Richmond .... 8:30 pm	5	Cincinnati .. 5:10 pm
24	Kansas City.. 9:20 pm	23	Fort Valley.. 5:20 pm
16	Chatn'ga ..... 9:35 pm	25	Hoflin ..... 5:30 pm
19	Columbus ....10:20 pm	10	Macon ..... 5:30 pm
31	Fort Valley..10:25 pm	44	Washington . 8:45 pm
14	Cincinnati ....11:00 pm	24	Jacksonville. 9:30 pm
23	Jacksonville . 6:50 am	31	Shreveport ...11:10 pm
*17	Toccoa ..... 8:10 am	14	Jacksonville 11:10 pm

Trains marked thus (*) run daily except Sunday.

Other trains run daily. Central time. City Ticket Office, No. 1 Peachtree Street.

SPECIAL NOTICES.

FUNERAL NOTICES.

BAKER—The friends and relatives of Mrs. P. H. Baker, Mr. and Mrs. C. H. Richards, of New York; Mr. and Mrs. C. L. Ruse, Mr. and Mrs. G. H. Strong, Jr., Miss Em. Baker, Mr. and Mrs. P. D. Baker, Mr. and Mrs. Charles Baker, of Birmingham, Ala., and Mr. Gordon Baker are invited to attend the funeral of Mrs. P. H. Baker, Thursday, June 26, 1913, at 6:30 p. m., from her late residence, 280 North Moreland Avenue. The following named gentlemen will please act as pallbearers and meet at the office of H. M. Patterson & Son at 6 o'clock: Mr. George Forrester, Mr. Rutherford Lipscomb, Mr. F. A. Hooper, Mr. Harvey Smith, Mr. Carey Callaway and Mr. George W. McCarty. Rev. Arthur H. Gordon will officiate. 6-26-61

THE BEST Want Ad days in The Atlanta Georgian are Monday, Tuesday, Wednesday, Thursday, Friday and Saturday. On Sunday read them in Hearst's Sunday American. Try them all. The results will surprise you.

LOST AND FOUND.

Certainly some reader of The Atlanta Georgian and Hearst's Sunday American has located your lost article.

All lost articels advertised in ALL the Atlanta papers or reported to our "Lost and Found Bureau" are listed for thirty days and can be seen at any time at 35 Peachtree Street.

ONE gold-headed umbrella; initials "A. M. P." Call Ivy 2523-J. 6-25-27

LOST—Watch fob, locket attached. Initials G. F. H. Call Atlanta Phone 1949. 32-25-6

LOST—White horse, right front leg has been broken; reward. Call Beauregard DeFoor, Ivy 661. 6-24-27

LOST—Male poodle dog, answers to the name of "Joe." Reward. 205 Spring Street. Ivy 2168-L. 6-21-35

LOST—On East Lake car Friday afternoon, one Gladstone pigskin bag. Phone Ivy 5224. Reward. 26-24-6

LOST—Leather wallet containing furniture bills. Return G. N. Morris & Co., 261 Peters St. Reward. 6-25-32

LOST—Bracelet at Grant Park Wednesday between 5 and 6 o'clock. 65 Washington Terrace. Reward. 6-26-26

LOST—On Marietta Street, gold cuff Button. Finder please return. Reward. Bean & Magill, 84½ Marietta St. 6-24-34

LOST—No. 0 Graphic Kodak on North Boulevard or Plasters Bridge Road, about two weeks ago. Phone Ivy 1760. Reward. 25-24-6

LOST—Black silk umbrella, long black handle; left Monday in store. Leave at Keely Company for Mrs. Harris and receive reward. 27-26-6

LOST—Ten $1 bills in Chamberlin-Johnson-DuBose Company on Tuesday. Return to 50 East Hunter Street and get reward or call Ivy 3517. 31-26-6

LOST—Tuesday morning, Inman Park line, leather purse and contents. Finder will be liberally rewarded. Return 795 North Boulevard. Ivy 1569-L. 6-26-9

If you have decided to spend a few months away from home this summer and would like to have some one take care of your home during that time, we know of no better and quicker way to find reliable parties to care for it than to place a small "Want Ad" in Hearst's Sunday American and Atlanta Georgian. Try it and see.

CONTINUED IN NEXT COLUMN.

LOST AND FOUND.

LOST—Bunch of keys, gold chain, tagged "J. W. B." Finder please return to J. W. Bachman and receive reward. 905 Atlanta National Bank Building. 6-24-42

WILL party who found bar pin, diamond center, on Whitehall, between C.-J.-Dubose Co. and Jacobs', return to Dorothy Scott, Cable Bldg.? Reward. 6-25-10

LOST—At St. Paul's Church on Sunday morning, silver card case with monogram L. K. B., containing coin and visiting cards. Finder please call Atlanta Phone 4905. 40-25-6

LOST—Leather suitcase marked "C. A. E." Lost from vehicle Wednesday afternoon between Terminal Station and Adair homestead on Peters Street. Reward. Phone 274 West. 51-26-6

IF THE party who got my leather hand bag yesterday with my cards, a pair of gloves, money and other things, will phone me, 88 Decatur, they may keep the money. Mrs. J. F. Green. 59-26-6

LOST—On Highland Avenue car, between 11 and 1 o'clock, or on Whitehall Street, shopping district, small oval shaped collar pin with small diamond in center. Reward. Ivy 1580-J. 6-25-39

LOST—Tuesday afternoon on Whitehall or Peachtree Street, or Capitol Avenue car, Kappa Sigma fraternity pin. Set in rubies and opals. Finder return to J. B. Suttles, Constitution office, and receive reward. 6-26-5

LOST—Ladies' small hunting case gold watch; diamond in one lid; engraved "M." on the other. Case chased and engraved. Fob attached, marked Ulaco. Liberal reward if returned to F. M. Pearson. 705 Fourth National Bank Bldg. 6-24-57

LOST—June 8 on Whitehall, West End or South Pryor-Federal prison car, tan leather traveling bag containing clothing and other valuables, also letters addressed to Miss Luella Garrett. Return to Columbia Graphophone Co., 132 Peachtree Street. Liberal reward, no questions. 25-25-6

PERSONAL.

DR. J. G HEARD, DENTIST, is permanently located at 630 Candler Building. Ivy 4670. 29-12-6

GATE CITY DOLL HOSPITAL, 243 Courtland, near Cain, repairs all kinds of dolls reasonably. 48-13-6

ESTHER TITMAN KENNEDY; school of pianoforte. Summer session. Special rate. Ivy 3707-J. 455 Courtland. 51-20-6

WANTED—Young lady to teach young man to dance. State terms and give phone number in answer. Address S., care Georgian. 61-26-6

SEXOID—A marvelous cure for weakness in men, restores lost powers; price $1; money refunded if it fails. Dr. T. Pierce, San Francisco, Cal. 32-23-6

SAVE MONEY NOW on Furniture at HIGH'S.

MATERNITY SANITARIUM—Private, refined, home-like. Limited number of patients cared for. Home provided for infants. Mrs. M. T. Mitchell, 26 Windsor Street. 11-9-57

NOTICE TO STOCKHOLDERS—Important information will be furnished Winona Gold-Copper Mining Company's stockholders by addressing Box 75, Little Rock, Ark. 44-20-6

SERIOUS RESULTS come from trusses improperly fitted. John B. Daniel, at 34 Wall Street, has an expert fitter and it will cost you no more to have him fit you, and it means insurance. 6-24-19

PARASOLS MADE to match of your own goods. 50c to $2.00. The fad of day.
TAYLOR UMBRELLA COMPANY,
116½ Whitehall Street. 6-17-36

OLD HATS MADE NEW.

LADIES' and gents' Panama, straw, soft and stiff felt hats cleaned and reblocked. Best work, late styles. Mail orders solicited. Acme Hatters, 20 East Hunter Street. 6-11-1

HAT SALE—Trimmed and untrimmed hats at half price. White shapes, 98c; outing hats, 98c; panamas, $2.98. Remodeling hats our specialty, $1.50. Panamas cleaned. Mrs. C. H. Smith, 115 Peachtree Street, next to Candler Building. 82-22-6

TREMAINE.

The Mystic
Permanently Located in Atlanta.
125 WEST PEACHTREE STREET.
Hours, 10 to 7. Closed on Fridays.
Develops the secret power of control. Your greatest wish can positively be realized. Every case guaranteed. If you are in need of TRUE help and advice, this IS the man. 30-23-6

TO LADIES ONLY—If your health is bad (you know what I mean) and you want the quickest relief possible, try our complete home-made treatment; Localine, Lady Pills and Posture treatment, which for ten years has given best results and perfect satisfaction to suffering women, because it meets all forms of the disease. For full information and free sample, address Mrs. J. M. Turner & Co., Box 295, Monroe, Ga. 35-23-6

MUSICAL INSTRUCTIONS.

ATLANTA'S Leading Violin School. Summer rates. Write for prospectus. Erwin Mueller, German Violinist. 419 Wesley Memorial Bldg. 6-17-48

YOU ARE looking for a position, aren't you, or you would not be reading these ads? Perhaps the position you are looking for is not to be found advertised today. Then why not spend a few cents advertising for a position in the "Situation Wanted" columns of this paper tomorrow? There is no need of your walking around in the hot sun or rain, letting your brain go to rust as well as worrying yourself sick looking for a good position when a "Situation Wanted" ad in The Georgian will do the searching for you. An ad in this paper will cost you only a few cents to run several times and relieve your mind of a heavy load. Try it and see.

HELP WANTED—MALE.

WANTED—A few colored men to learn the automobile business. Apply 1018 Century Building. 116-22-6

WANTED—Instructor of physical culture to give lessons to 3-year-old child. Phone West 1235-J. 58-26-6

PULLMAN porters wanted; give references. For information write P. O. Box 804, Atlanta, Ga. 5-4-31

WANTED—An experienced truck driver at once. Morrow Transfer Company, 132 Elliott Street. 6-26-57

WANTED—Good soda dispenser; give references, experience and salary expected. Address M. I., care Georgian, Box 434. 6-24-40

RAILWAY MAIL CLERKS wanted; $75 month to commence. Write immediately. Franklin Institute, Dept. 49-E, Rochester, N. Y. 30-14-6

MEN—My illustrated catalogue explains how I teach the barber trade in few weeks, mailed free. Write Moler College, 38 Luckie Street. 29-21-6

WANTED—Young man to take half interest in good paying business; will pay $85 monthly. Experience unnecessary. Address Box 530, care Georgian. 35-25-6

CONTINUED IN NEXT COLUMN.

HELP WANTED—MALE.

YES, shave 10c, hair cut 15c, massage 15c, at 41 Marietta Street, 4 E. Mitchell, 115 Edgewood Avenue, 99 Whitehall, 52 Ivy. Best white workmen. Clean linen. Baths 15c. 6-21-5

WANTED—Six first-class men with real estate experience, four inexperienced men, at once. Good salary to right men. L. P. Bottenfield, 1021 Empire Building. See Mr. Lynch and Mr. Bell, sales managers. 6-6-206

WANTED—Collector; $12 per week as collector and $2,000 good security for the use of $1,000 for a year plus interest; repayments to be made weekly if desired. Address A. C., Box 2, care Georgian. 6-25-34

HILBURN HOTEL.

10 AND 12 WALTON ST.,
FOR gentlemen only; center of city, near new postoffice; rate 50c, 75c and $1.00. 5-31-10

DRAUGHON'S Business College, Atlanta. Enter any time; catalog free. SUMMER RATES. 6-8-44

STENO-BOOKKEEPER—Young man who is an efficient, experienced stenographer. Must write good business hand and be familiar with accounting and commercial work. Address with references, WHOLESALE DRY GOODS HOUSE, P. O. Box 1575, City. 6-25-8

WANTED FOR U. S. ARMY: Able-bodied unmarried men between ages of 18 and 35; citizens of United States, of good character and temperate habits, who can speak, read and write the English language. For information apply to Recruiting Officer, Peachtree and Forsyth Streets, Atlanta, or 411 Cherry St., Macon, Ga. 4-1-1

YES, Prof. G. O. Branning teaches the barber trade. (It's easy.) We teach in half the time of other colleges. Complete course and positions in our shops only $30. Why pay more? Thousands of our graduates running shops or making good wages. Good wages while learning. Atlanta Barber College, 10 East Mitchell Street.

GOOD WAGES—Plenty of Work—No Trouble. Go North for the Summer Good men wanted in all branches of our business; laborers, handy machine men, molders, helpers, handy machine makers and chippers.
Able-bodied men can become skilled chippers and coremakers in less than thirty days, and make more than $3 per day.
COMMONWEALTH STEEL CO.,
GRANITE CITY, ILL.
5c Fare from St. Louis, Mo. 4-30-36

HELP WANTED—FEMALE.

GOOD wages to a first class cook. Phone Decatur 628. 6-26-31

WANTED an experienced cook at once. Call Ivy 7487. 6-24-1

WANTED—A first-class cook at once. Apply at 158 Highland Ave. 6-26-55

WANTED—A very fine cook. References required. 707 Piedmont Avenue. Ivy 437. 6-26-6

WOMAN to cook; must room on lot; also a maid. Apply 27 West Sixteenth Street. 6-26-25

COLORED girl wanted for general house work. 240 Courtland Street, Apartment 3. 6-26-45

WANTED—A reliable woman cook for small family. References required. Apply 243 Ponce DeLeon Avenue. 39-25-6

WOMEN—Get Government jobs. List of positions available free. Franklin Institute, Dept. 603-E, Rochester, N. Y. 81-22-6

YOUNG lady typist. Give age, salary expected and machine used. Address Mann, Postoffice Box 557, Atlanta. 6-24-22

WANTED—Unincumbered woman to live with family; general house work; good home; good pay. Mrs. Adams, 480 Woodward Avenue, City. 34-24-6

SAVE MONEY NOW on Furniture at HIGH'S.

GIRLS LEARN MILLINERY; best trade on earth for women; pay $60 to $100 a month. Write Ideal School of Millinery, 100½ Whitehall St. 3-29-41

COOK WANTED—Good, reliable, experienced woman cook wanted. Apply 231 Juniper Street, near Eighth Street. 50-26-6

R U NERVOUS, TIRED, BRAIN-FAGGED? Nervite, the great nerve tissue food, quiets, vitalizes, stimulates you. Get a 25c package from Amo House, Box 363, Atlanta, Ga. 5-3-5

EARN $8 weekly at home during spare time mailing circulars. For particulars send 10c silver which we return when you begin work. Droste Company, 471-B 35 Trumbull Avenue, Detroit, Mich. 6-15-90

WANTED—Lady bookkeeper with some experience in general office work. Compensation satisfactory. Must live in city with parents. Apply in own handwriting. Address Woodrow, Box 1, care Georgian. 57-26-6

AUCTION SALES.

CENTRAL AUCTION COMPANY, 12 East Mitchell Street, buys and sells everything. Regular auction Tuesday and Friday. Bell phones Main 2424.

HELP WANTED—MALE AND FEMALE.

CRICHTON-SHUMAKER
Established 1885
Business College
THE LEADING
Business Training School in the South.
INDIVIDUAL INSTRUCTION
BY THE PROPRIETORS IN PERSON.
CATALOGUE FREE.
KISER BUILDING ATLANTA.

WANTED,
Cotton Mill Help
ALL KINDS.
High Wages.
Fulton Bag & Cotton Mills,
Atlanta, Ga.
6-17-7

WANTED—Man or woman to take entire charge of kitchen and pantry in hotel of 35 rooms. Must be good cook, competent to manage help, very economical and willing to work. Experience in hotel or cafe preferred. State age, experience and salary expected. Address Owner, Box 444, care Georgian. 6-24-22

TEACHERS WANTED.

WRITE for record of our eight years' work. High class patronage. Efficient service. Foster's Teachers' Agency, Atlanta, Ga. 64-3-4

South Atlantic Teachers' Agency
1125 Atlanta National Bank Bldg.
SPECIAL registration. Direct calls coming fast. 6-26-28

ATTENTION FIRST GRADE TEACHERS—We need four first grade teachers at $60 per month, one at $55, one at $40 and one at $65. Other grades $40 to $55. Address Dept. R-3, Interstate Teachers' Bureau, Rhodes Bldg., Atlanta, Ga. 6-26-2

AGENTS & SALESMEN WANTED.

WANTED, CITY SALESMEN—The New Home Sewing Machine Company, 10 Trust Company of Georgia Building. 6-25-55

AGENTS—Big money selling emblem watch fobs; all lodges; oxidized silver; best out; name and address stamped on free; sample 25c. Evans & Co., Thomson, Ga. 36-22-6

SITUATIONS WANTED—MALE.

GENERAL HOUSE CLEANING. J. H. Davis, 51 Williams Street. 30-25-6

WANTED—Position by experienced carpenter as foreman. Address Carpenter, 283 Whitehall Street, or Box 526 care Georgian. 40-26-6

WANTED—Position in factory keeping up power and machinery in factory, or erecting. Address E. D., 82 Lake Avenue, Atlanta, Ga. 44-25-6

EXPERIENCED registered pharmacist desires position. Address Phenol, Box 875, care Georgian. 79-22-6

WANTED—Situation as cotton buyer and shipper; twenty-five years' experience; highest references. John T. Hammond, Cuthbert, Ga. 80-22-6

WANTED—Position as salesman or any inside work; reference; a trial; have had all kinds of experience as salesman. Answer "Yes," care Georgian, Box 890. 43-24-6

FIRST CLASS gardener—Scotchman—desires permanent situation in Atlanta, September. All round handy man. Never idle. Apply Scot, 804, Georgian. 60-26-6

YOUNG MAN of long experience in general office work, handling correspondence and selling, wishes responsible position. Address B. A. J., care Georgian. 36-25-6

A-1 ALL-ROUND combination colored chauffeur wants position; in private home preferred; of course he is the best by test. Address J. J. J., Box 1, care Georgian. 37-24-6

PRINTER—Good job, ad and make-up, familiar with high grade work; open for position anywhere. Printer, 807, care Georgian. 62-26-6

EXPERT steno-secretary, with long and varied experience, able to handle own mail and do general office work, wishes first-class position. Address H. A. H., care Georgian. 35-26-6

A-1 BOOKKEEPER and general office man wants position at once; sickness reason for being unemployed. Anything reasonable will be accepted. Address W. H., Box 150, care American. 33-26-6

MR. BUSINESS MAN! Attention—First class salesman and expert collector would like to make connection with responsible firm; want to settle in Atlanta. Best of references as to character and ability. I am the man you want. Address Capable, Box 800, care Georgian. 48-26-6

COLLEGE BOY of 19 desires work at once. Can use typewriter and adding machine. Will begin at small salary if position is permanent and chance of promotion. Address R. W. S., Box 802, care Georgian. 55-26-6

SITUATIONS WANTED—FEMALE.

COLORED woman, competent dressmaker, wants work by day or week. Call Main 4050. 42-24-6

EXPERIENCED colored nurse would like maternity cases or care of invalid. Address 230 Martin Street. 31-24-6

WANTED—Position by expert young lady bookkeeper. Best of references. Address Miss X., care Georgian. 36-19-6

EFFICIENT lady stenographer, rapid and accurate, desires a permanent or temporary position. E. L. M., Box 207, care Georgian. 34-26-6

WIDOW, 22 and refined, would like situation in widower's home as housekeeper or governess. Address Fredda Mae, care Georgian. 42-25-6

TEACHER'S POSITION WANTED—Ey Normal School graduate, one year's experience; second to fifth grades preferred. For reference address D, Box 6, Conyers, Ga. 40-24-6

POSITION wanted at once by two competent colored women as maid, nurse or laundry on yard; well experienced in either; laundry on yard preferred. Address 191 Murray Ave., South Atlanta. 52-26-6

THE ASSOCIATED CHARITIES is interested in finding temporary work for young woman who wishes to keep nine months old baby with her. She is a woman of good character, is well and capable. Phone Main 4260. 28-26-6

WANTED—A position by a young Swiss lady as governess for a six-year-old child or to assist an elderly lady; speaks German, French and English. Address B. N., 1141½ Central Avenue. 38-26-6

WANTED—Cases to nurse by experienced sick nurse. Maternity a specialty. Best of references. Rasonable rates. Ivy 7304-J or West 1054. 6-21-44

SITUATIONS WANTED—MALE AND FEMALE.

GERMAN couple want positions; woman as good cook and man good butler and houseworker. Can furnish best references. Address Couple, Box 885, care Georgian. 31-23-6

SITUATION WANTED by couple, German, without children; first-class yard man and experienced truck gardener and dairyman; wife best cook; best references. Address J. Havell, Route 1, Smyrna, Ga. 30-21-6

DRESSMAKING — DRESSMAKERS

DRESSMAKING all kinds; satisfaction guaranteed; summer prices; 68 Currier Street. 6-25-5

WANTED—Sewing by day, $1.25 per day; good on fine dresses. Will make wash dresses for $1. Dressmaker, 374 East Hunter. 33-24-6

FOR EXCHANGE—MISCELLANEOUS.

WANTED—To exchange nice room and board for diamond, motorcycle, typewriter or piano. Address Box 216, care Georgian. 5-16-46

THIS VERY MINUTE the opportunity you've long sought awaits you in the Want Ad pages of Hearst's Sunday American and Atlanta Georgian. Not an issue is printed that does not contain the cream of desirable positions, excellent boarding and rooming places, fine business opportunities, real estate bargains and other things. Whatever your desire, you'll find a way to gratify it in Hearst's Sunday American and Atlanta Georgian Want Ad pages.

AUCTION SALES.

AT AUCTION.

A FINE CONSIGNMENT OF FURNITURE FROM STORAGE, FORMERLY OF A PEACHTREE HOME, CONSISTING OF SOLID MAHOGANY AND QUARTERED OAK BED ROOM FURNITURE, BRASS BEDS, LEATHER COUCH, 54-INCH TOP DINING TABLE, BRASS FIXTURES, FINE LOT OF PICTURES, STATUARY, OFFICE FURNITURE, PARLOR AND LIBRARY FURNITURE, DRAPERIES, BODY BRUSSELS CARPETS, CHINA UTENSILS, BRIC-A-BRAC, ETC., FRIDAY, JULY 27, AT 12 EAST MITCHELL STREET.

Commencing at 10 a. m., Friday, we will offer to the highest bidder one of the finest consignments of household furniture ever offered at auction. These goods are from storage, but formerly of a Peachtree Street home.

This includes solid mahogany dresser and washstand, costing $150; quartered oak shaving stand, genuine leather couch, brass beds, solid mahogany parlor and library furniture, which consists of table, chairs and settees; toilet sets, brass costumers, heavy oak library rockers, upholstered in genuine leather; large center table, fine lot of brass electric fixtures for the dining room, parlor and bed rooms; elegant lot of pictures, several pieces of statuary, refrigerator, porcelain lined; window screens, porch furniture, Vernis-Martin iron beds, National springs, felt mattresses, feather pillows, bed spreads, draperies, electric fans, inlaid linoleum, bed room rockers, gas stove, three good solid mahogany bed room suits, costing $200; mahogany pedestals, clothes basket, utensils, china, bric-a-brac, oak sideboard, office furniture; fine lot of body Brussels carpets, hall runners, lace curtains, quartered oak dining table, 54-inch top, and many other things too numerous to mention. It would take a whole page to enumerate these articles. These goods are in perfect condition and must be sold at this sale, as owner is leaving for Washington. Sale 10 a. m., Friday, June 27.

CENTRAL AUCTION COMPANY.
12 East Mitchell Street.

FOR SALE—MISCELLANEOUS.

BABY CARRIAGE for sale. Phone Ivy 499. 6-25-16

FOR SALE—Crockery and graniteware. 258 Decatur Street. 26-25-6

FOR SALE—Typewriter cheap. 415 Atlanta National Bank Building. 6-25-26

FOR SALE—Ticket to Jacksonville; limit 30th of June. Main 394-J. 6-26-27

FOR SALE—A cook stove; fine condition; also has hot water connections. Call mornings. Ivy 4995-J. 6-25-22

FOR SALE—Ticket from Atlanta to Jacksonville at half price; limited to Monday night. Apply Hotel Brittain. 53-26-6

FOUR ROOMS of household goods; also water heater and piano; reasonable. Main 5215-J. Address 571 South Pryor. 6-24-50

SAFES, FILES, cabinets, new and second hand. Gookin Bank and Office Equipment Company, 113-115 N. Pryor Street.

FOR SALE—One lot household furniture, including new Domestic sewing machine and gas stove; $15. 31 Formwalt St. 54-26-6

FOR SALE—Complete camp outfit, two tents, oil stove, dishes, cooking utensils, bed clothes, etc. F. B. Barrett, care Georgian. 6-24-6

FOR SALE—Party leaving city will dispose of gas stove, refrigerator and other household articles. All in good condition. Ivy 820-J. 6-26-43

WANTED—To sell one hundred carloads of granite rubble for building or crusher. Write me for prices. J. W. Haygood, Lithonia, Ga. 27-25-6

MAHOGANY finished china closet and sideboard, bookcase, leather seat rocking chair, gas stove, small table and sideboard. Phone Ivy 1256-J. 6-24-13

SAVE MONEY NOW on Furniture at HIGH'S.

WE RENT good pianos $3 per month up. We sell good pianos $5 per month up. R. P. BECHT COMPANY,
107-108-109 Temple Court Building, Main 667. 2-19-26

SECOND-HAND SAFES—All sizes, home safes $15.00; Hall's bank and fireproof safes, vault doors, etc. C. J. Daniel, 416 Fourth National Bank Building. 9-7-33

FOR SALE—One 220-account new McCaskey register; also pair of computing scales for sale cheap. Cash or terms. 8 Dixon Place or Main 3811. Call for Peavy. 6-26-47

BANKRUPTCY blanks, $1.50 per set. Warranty deeds, bonds for title. Mortgages, contracts. Stock certificates and bonds. Bennett's, 25 S. Broad. 201-20-13

ONE 8-foot plateglass mahogany counter showcase; three tables, one large revolving postcard rack, five Humphrey gas arcs, one cash register, one wall mirror. Apply 97 Peachtree. 50-24-6

AT HALF COST.

WILL SELL all my household furniture for less than half cost by the 1st. Mrs. F. L. Webb, 227 Courtland St. Ivy 2654-L. 6-25-18

DIAMOND FOR SALE.

BEAUTIFUL diamond for sale, or will exchange for land, stocks; will sell it on time, with good terms. "Diamond," Box 801, care Georgian. 46-26-6

$600 KNABE upright mahogany piano for $300 cash. Can be seen between 12 and 1 p. m., and after 5:30 p. m. No piano house scheme, but individual owner, who needs cash badly. Address Owner, P. O. Box 150, Atlanta, Ga. A chance for any one who knows what a Knabe piano really is. 6-14-10

AUTOMATIC REFRIGERATOR
Pays for itself in ice-saving.
$17.50 to $75.00.
C. H. MASON,
6-8 WEST MITCHELL STREET.

AUTOMOBILES AND SUPPLIES.

TRAVIS & JONES,
AUTOMOBILE REPAIRING.
Ivy 4832. 26 James Street. 3-1-54

A BRAND NEW FORD touring car at a bargain price; used fifteen days. Call 2854 Main, or come to 308 Peters Bldg. 6-26-40

MODEL 10 Buick roadster; electric lights, top; good running order; cheap. Can be seen at Auto Supply Co., 226 Peachtree. 6-25-36

FOR SALE—Model 10 Buick Roadster, electric light, top, good running order, cheap; can be seen Auto Supply Co., 226 Peachtree. 6-24-5

FOR SALE—One Whiting 1911 model roadster, one Buick 25, 1912 model. Stowers Auto Garage Company, 34 and 36 Auburn Avenue. 6-2-203

CLASSY Overland Roadster for sale or exchange for unincumbered real estate. E. L. Awtry, junction Marietta and Walton Streets, 883 Atlanta phone. 27-24-6

FIVE-PASSENGER touring car; in first class condition; new tires. Will exchange for anything of equal value. Address Trader, Box 206, care Georgian. 6-25-9

AUTOMOBILE—Have large, level lot near East Lake to exchange for good automobile; roadster preferred. James H. Reynolds, 1520 Candler Bldg. Ivy 5213. 6-14-44

ATLANTA RADIATOR CO.
REPAIRING and manufacturing. Lamp and fender work. 72 Ivy Street. Atlanta phone 3816. 3-16-12

DOBBS TIRE REPAIR CO.
WE REPAIR AND SELL ALL MAKES OF TIRES AND TUBES. 226 PEACHTREE STREET. PHONE IVY 5646. 4-1-3

WINDSHIELDS,
RADIATORS, lamps, fenders, repaired as good as new. Manufacturers all kinds sheet metal work. Warlick Sheet Metal Company, 243 Edgewood. 5-4-64

WE HAVE several Flanders chassis and will build body and paint car to your order. Bargain prices. Don't buy any second-hand car until you see us. NORTH PRYOR GARAGE, NORTH PRYOR PLACE. 4-2-18

CAMP MACHINE SHOP
275 Marietta Street
METAL WELDING AND MACHINE WORK.
6-15-2

BARGAIN—40-horsepower 1911 model five-passenger touring car, with foredoor body, fully equipped with windshield, new top, electric lights, etc. Car has been thoroughly overhauled and painted and is in first-class condition. Apply at North Pryor Garage or Osgood-Turner Auto Repair Company, 45 Auburn Avenue. Phone Ivy 6210. 6-22-94

OVERLAND.

TWO five-passenger foredoor Overland touring cars; latest models; excellent condition; special price for quick sale, $500 EACH.
Buick Motor Company, Atlanta Branch. 6-25-24

SAVE your auto and motorcycle tires by using Auto Puncture Cure. Seals valve leaks and all punctures up to 60-penny spikes automatically at once; preserves the rubber; prevents tube from sticking to casing; saves 35% of tire expense, 50% tire trouble and 40% of your religion. Watch for trademark, A. P. C

Advertise and the World Will Trade With You. Don't and 'Twill Leave You Alone

Poultry, Pet and Live Stock

Is Poultry Culture And Egg Production Affected by Climate?

Also Question Answered From Raiser Who Has Had Little Chicks to Die Shortly After Hatching.

Edited by Judge F. J. Marshall.

A subscriber to one of the Northern poultry papers asks if poultry culture and egg production could not be made more profitable in a warm climate like Georgia or Florida than a cold one. The editor answers with a big NO. We believe this editor is surely mistaken. And we think we understand why he makes this assertion that he does.

He has evidently concluded because the South does not produce eggs in proportion to its area that the hens do not do their duty.

While the truth of the matter is that in this genial Southern climate our hens can be made to do duty a greater part of the year than in the cold and frozen North and these eggs can be produced at less cost per dozen on an average for the reason that the hens do not have to be housed in expensive houses, and it takes much less food to keep the body in a normal laying condition than it does when it is so cold.

The hens can be out of doors and in the natural sunshine and warmth so conducive to health and egg production. The reason the South is so far behind in the matter of egg production in proportion to her area and population is that hundreds of farmers scarcely raise enough chickens and eggs to supply their own tables, to say nothing of supplying the markets. Of course there are a few limited sections of the South where they make a great business of shipping chickens and eggs to the Eastern markets, but this area is but a small part of the whole South.

But in the East and North the chicken market business has been one of the leading means of a livelihood for small farmers for generations, to say nothing of the immense plants making a specialty of eggs and broilers. We believe it is an accepted fact that warm air and sunshine are the strong factors for egg production, consequently any one who has become at all familiar with the average winters of the Gulf States knows that the natural conditions are ideal for this purpose, but, of course, to make a success at the business even under these most favorable conditions everything that nature affords must be made the most of.

Making the effort that must necessarily be made in the colder States of the North, I see no reason why we should not as a people take the very front ranks in the business. But these favorable natural conditions seem to have had the tendency to make us careless as a class in all classes of agricultural pursuits.

Judge Marshall: Can you tell me what causes my little chicks to die? When they are first hatched off they are as well as they can be, looks like, and seem to do well until they are eight or ten days old. Then they begin to droop and get weak and are soon all dead. They don't have bowel trouble. I have cut several of them open after they died to see if I could find anything that I thought would cause them to die. The gall looked like it was larger than it ought to be. And some of them had turned dark green around the gall. I took out one gall to-day without bursting it, so I could tell you about the size it was and see if you thought it was too large. I laid it on the paper and marked around it with a pencil as close as I could to give you a better idea of the size of it. Now, if you can give me a remedy for the trouble I will thank you very much.

MRS. L. F. B.

Plain Dealing, La.

Answer: The trouble with your chicks is one of two or three things, or, perhaps, a combination of them. It looks a good deal like what we call general debility as the result of the too close inbreeding of the parent stock for generations back. Just letting the same roosters, old and young, that you happen to raise year after year run with your hens. Such a course will eventually put you in such a position that you will hardly be able to raise any young stock and particularly a little late in the season. The eggs will not only not hatch well, but will give you chicks that will live but a short time for a simple lack of vitality to even make a start in life. There is just such trouble upon hundreds of farms throughout the country. Is it any wonder that farmers are heard to complain that it is hard work to raise any chickens and that chicken raising does not pay? It is just that lack of interest to induce him to make good healthy crosses such as he would think he was obliged to make in his cattle or hog breeding to insure that. Then there is the trouble that is a kin to the other and that is hatching from eggs late in the season laid by hens that have been laying almost constantly since early winter time without a rest. Such hens have become quite low in vitality and very naturally their eggs will throw chicks with but little stamina for the race of life and are ready to keel over at the first round.

Then we have the mites that are always with us or rather with our hens unless we make a vigorous protest and assert our rights early in the season. When they are numerous they will not let a lot of young chicks get much of a start in life until they will snuff it out. Look out for them at all events. I am pretty sure that one if not more of these things I have mentioned is your trouble, but you will have to be the judge.

Bantams.

FOR SALE—Seabrights and Red Pyle game bantams. These are prize winners, Atlanta, December, 1912. H. H. Stroud, 23 Haygood Ave. Main 2805. 6-26 51

Eggs—All Varieties.

THE EGGS of different varieties of fowls will be found classified under their respective breeds in the future, instead of under the classification of "Eggs."

Leghorns.

1,500 GRAND White Leghorns; breeders; of our celebrated "Model" strain; in perfect health; pure white, and heavy layers; must have room; sacrifice price, $1 each. Order to-day. Model Poultry Farm, "The Farm of Quality," Box G, Colbert, Ga. 6-17-29

Plymouth Rocks.

PEN Partridge Rocks, the coming variety, cost $25 from Noftzger, originator. Sell for $15 as am leaving Atlanta. Address P., Georgian, Box 515. 6-25-2

Poultry—All Varieties.

HOW to grow alfalfa and become rich; booklet telling how easily it can be done for a 2c stamp. Loring Brown, Box G, Smyrna, Ga. 6-26-17

FREE RANGE DUCK AND POULTRY FARM, Chamblee, Ga. Large stock of White Runners, Leghorns and Rhode Island Reds, enables us to ship fresh eggs, strong and fertile. Write for prices on stock and eggs if you want a bargain. 1-21-13

Pigeons.

WANTED—FRESH SQUABS weekly from breeders. John E. Gay, Atlanta. 35-24-6

FOUND—If you lose anything and will advertise it in Hearst's Sunday American and Atlanta Georgian you will surely recover it if it is found by an honest person. A three-time ad seldom fails. Remarkable recoveries are brought about every day through the Lost and Found column.

Poultry, Plants and Seeds.

H. G. HASTINGS & CO.

OUR NORTH SIDE AND INMAN PARK DELIVERIES LEAVE THE STORE AT 9:30; SOUTH SIDE AND WEST END AT 2 P. M. GOODS ORDERED BEFORE THESE HOURS WILL BE DELIVERED SAME DAY.

CHICKENS need more care and attention the next two or three months than any other time during the year. It is perfectly natural for chickens to have lice and mites, and unless you look after them they will multiply in such quantities to prove profitable. The little chicks will not reach the growth they should and the hens will not lay if they are covered with these pests. We have lies that you can not expect your flock remedies that will positively get rid of them and the cost is very little. For 35c you can get a can of either Lee's, Conkey's or Pratt's Lice Liquid and we will guarantee either of these preparations to give entire satisfaction.

WE have just gotten in a lot of nice, fresh, clean Red Comb Feed. The price for scratch and mash is $2.25 per 100 pounds.

WE are offering Baby Chick Feed at $2.15 per 100 pounds for the next few days. You know the regular price is $2.50 per 100 pounds. Better take advantage of this.

Dogs.

FOR SALE—Toy French poodle; fine stock. Phone Ivy 4304-J. 6-25-31

FOX TERRIER PUP for sale. 436 Washington St. Phone Main 5061-J. 6-25-42

FOR SALE—Shepherd dog, one year old, weighs 50 pounds; extra fine; well trained. Atlanta Phone 1131. 6-26-29

Horses, Mules, Vehicles, Etc.

FOR SALE—One dray wagon, horse and harness. Apply 375 Edgewood Avenue. Ivy 3016. 6-26-53

FOR SALE—Surrey, horse and harness, also double Brewster victoria; bargain. Apply Juniper, Apartment No. 1, 110 East Seventh Street. 30-26-6

WANTED—MISCELLANEOUS.

WANTED—Small gas stove; must be a bargain. Phone Ivy 967-L. 6-26-30

I BUY MEN'S old clothes and shoes. Drop a card. I. Bock, 177 Gilmer St.

WANTED—Old feather beds; feathers cleaned, mattresses renovated. Main 4840, Atlanta 1476. 6-25-37

WANTED—To buy second-hand five-passenger automobile. Call Ivy 6297, or write H. A. D., 46½ Auburn Avenue, Room 10. 6-25-57

WANTED—To buy one second-hand gasoline two or three-horsepower engine. Must be a bargain. State condition and price. J. R. Cole & Co., Sharpsburg, Ga. 6-26-59

WANTED—Good second-hand upright piano by young lady who has good position; small cash payment, easy terms. Address "Flora," Box 7, care Georgian. 28-24-6

SAVE MONEY NOW on Furniture at HIGH'S.

DROP A CARD.
We'll bring Cash for
Old Clothes and Shoes.
"THE VESTAIRE."
166 Decatur Street.

WE PAY HIGHEST cash prices for household goods, pianos and office furniture. Cash advanced on consignments. Central Auction Company, 12 East Mitchell Street. Bell phone Main 2424. 1-26-26

THE BEST Want Ad days in The Atlanta Georgian are Monday, Tuesday, Wednesday, Thursday, Friday and Saturday. On Sunday read them in Hearst's Sunday American. Try them all. The results will surprise you.

MEDICAL.

DROPSY CURED—Relieves shortness of breath in 36 to 48 hours. Reduces swelling in fifteen to twenty days. Colum Dropsy Remedy Company, 408 Austell Building, Atlanta, Ga. 5-25-11

DR. EDMONDSON'S Tansy, Pennyroyal and Cotton Root Pills, a safe and reliable treatment for painful and suppressed menstruation, irregularities and similar obstructions. Trial box by mail, 50c. Frank Edmondson & Bro., manufacturing chemists, 11 North Broad St., Atlanta.

PURCHASE MONEY NOTES.

PURCHASE money notes for sale. I have $2,000 gilt-edge second mortgage notes that I would sell at a liberal discount, payable $40 a month. James H. Reynolds, 1520 Candler Bldg. Ivy 5213. 6-14-43

THE ATLANTA GEORGIAN
Published by The Georgian Company, 29 East Alabama St. Atlanta, Georgia.
Entered at Atlanta postoffice as second-class matter.
Subscriptions Payable in Advance.
One year, mail, postage prepaid, $5.00
Six months, mail, postage prepaid, 2.55
Three mos., mail, postage prepaid, 1.25
One month, mail, postage prepaid, .45
Subscriptions Payable in Advance.
Delivered by carrier, one year $6.00
Delivered by carrier, six months 3.00
Delivered by carrier, three months .. 1.35
Delivered by carrier, one month ..... .45
Delivered by carrier in Atlanta and other cities, one week ..... .10

ARE YOU LOOKING for competent help? The "Situations Wanted" columns of Hearst's Sunday American and Atlanta Georgian are brimful of life in every line of business in each issue.

BUSINESS GUIDE

Auction Sales of Furniture and Household Goods.

CENTRAL AUCTION COMPANY, 12 East Mitchell Street, buys and sells everything; regular auction Tuesday and Friday. Bell phone Main 2424. 10-3-41

Banks.

AMERICAN NATIONAL BANK.
Corner Alabama and Broad Streets.
CAPITAL AND SURPLUS $1,000,000.

Barber Shops.

15c HAIR CUTS 15c
AT NO. 3 VIADUCT PLACE.
6-17-35

Baseball Score.

PLAY Baseball scores given by innings at 77 Peachtree Street. You will find the standing of all the leagues. BALL

Bicycles.

FOR BICYCLES and supplies, see D. Alexander, 54 N. Pryor. Main 3116. Repair Work a Specialty. 3-27-51

Blacksmithing.

STRUCTURAL STEEL AND IRON WORK.

WE make all kinds of metal windows and doors, also window gratings and hangers of all kinds. Anderson Bros. & Rich, 372 Edgewood Avenue. 4-2-7

Builders.

LET US BUILD you a home. Will buy you a lot or pay off your lot. Terms to suit. 400 Temple Court. Main 4189. 4-15-16

Carpenter and Builder.

FLY—SCREENS—FLY

COME see our roll-away screen, our roller-bearing screen, our sliding screen; none better. It will pay you to see our goods and get prices. 217 Kiser Bldg. Main 1319. Porter Screen Company. J. J. Crawford, Agent. 6-12-13

ALL KINDS OF REPAIR WORK. D. M. WHEELER, 19 South Forsyth St. Phone M. 4186, Atlanta 1547. 12-31-16

Carpets and Rugs Cleaned.

ATLANTA STEAM CARPET CLEANING COMPANY (INC.), 27 West Alexander Street. Phone Ivy 4186. Moist and dry cleaning. Rugs woven from your old carpets and rags. Porch shades made to order. 5-27-8

Cash Registers.



NATIONAL CASH REGISTERS.
60 NORTH BROAD ST., ATLANTA.

Coal, Coke and Wood.

S. M. TRUITT & SONS,
for dry wood and best coal. 1-31-21

Dentist.



BEST WORK
Crowns (22 k.) $3.00
Bridge work $3.00
Full set teeth $3.00
Filling 50c
R. R. fare allowed 25 miles. All work guaranteed 20 years.
Eastern Painless Dentists
3814 Peachtree St., Near Walton.
4-2-31

Ear, Nose, Throat and Lung Trouble.

DR. GEORGE BROWN, Diseases of the Ear, Nose, Throat and Lungs, 312-14 Austell Bldg. I have the only compound oxygen plant ever brought South and make this gas daily. Weak, nervous, anaemic and pale people are invited to call. 4-6-13

Engineering and Machine Designing.

G. V. PLANT, M. E.

I DEVELOP YOUR INVENTION. Dixie Pattern and Machine Works, 262 West North Avenue. Main 2829. 4-5-17

Fly Screens.

PRICE & THOMAS—FLY SCREENS.
PRICE & THOMAS—FLY SCREENS.
PRICE & THOMAS—FLY SCREENS.
PRICE & THOMAS—FLY SCREENS.
PRICE & THOMAS—FLY SCREENS.
62 N. Pryor. Phone Bell Ivy 4203. 6-14-40

FLY SCREENS. FLY SCREENS, FLY SCREENS—Wood fly screens, metal fly screens, hardwood floors, Venetian blinds, metal weather strips furnished anywhere in the South. Write or phone W. R. Callaway, manager, 1403 Fourth National Bank Building, Atlanta, Ga. Main 5310.

Fly Screens Made to Order.
OAKLAND CITY REPAIR WORKS.
Carpenter and cabinet work a specialty. Call West 242-L. Atlanta 528. C. F. Dickey, Mgr. 5-1-37

FLY SCREENS.

METAL AND WOOD FRAMES, portable garages. W. J. Baker Company. Bell phone Ivy 926. No. 811 Empire Life Bldg., Atlanta, Ga. 5-1-4

Furniture.

R. F. Jordan Furniture Co.,
144-6 Auburn Ave.
Bell Phone Ivy 4467;
Atlanta Phone 1800.
Old goods taken in part payment on new.
6-14-41

SAVE MONEY NOW on Furniture at HIGH'S.

T. C. FURNITURE CO.
Cash or easy payments, 415 Marietta, Phone Atlanta 1797. 4-8-12

Hairdressing.

LADIES.

WHY WEAR hair that does not match, when you can have it dyed to match any shade? We have real natural shades in stock. If your switch is not full enough, can make it over and have any amount added at a reasonable price, at

THE S. A. CLAYTON CO.,
26½ WHITEHALL ST.,
SUCCESSORS TO CLAYTON & ZAHN.
M. 1769. 6-11-27

Hat Cleaning.

STRAW HATS, 25c; Soft Hats cleaned and blocked, 35c. George's Hat Cleaning and Shoe Shine Parlor, 3½ E. Alabama Street. 4-10-11

ARE YOU LOOKING for competent help? The "Situations Wanted" columns of Hearst's Sunday American and Atlanta Georgian are brimful of life in every line of business in each issue.

Jewelry.



WATCHES, Diamonds, Jewelry, Eye Glasses, Spectacles sold on the "divided payment" plan to reliable persons.

BANTA-COLE CO.
5 SOUTH BROAD STREET.
6-26-3

Lace Curtains.

WORK called for and delivered; satisfaction guaranteed; prices, 25c to 50c per pair. Call Atlanta phone 2641. 6-2-13

Lighting Fixtures.

ELECTRIC and gas fixtures; all new styles; lowest prices. Queen Mantel and Tile Company, 56 West Mitchell Street. Phone Main 681. 1-16-16

Lime, Concrete, Roofing, Stone.

LADD LIME AND STONE COMPANY.
Lime, concrete and roofing stone. 915 3d Nat. Bank Bldg. 2-3-50

Machine Works.

CAMP MACHINE SHOP
275 Marietta Street
METAL WELDING AND MACHINE WORK.
6-15-4

Mattress Renovating.

SANITARY MATTRESS RENOVATING—Factory new and up-to-date; moderate prices; give us a trial. Jackson & Orr Company, Means Street and W. & A. R. R. Both phones. 3-20-44

New Rubber Tires.

NEW RUBBER TIRES put on your baby carriage. Repaired, repainted and re-covered. Phone Ivy 3076. Robert Mitchell, 229 Edgewood Ave. 2-13-9

Phenoline.

A DISINFECTANT, deodorant and germicide; destroys chicken mites and all kinds of insects. Phenoline Co., 106-A Edgewood Avenue. Main 2317, Atlanta 3038-A. 6-11-28

Painting and Tinting.

C. F. BINDER & SON.

MANUFACTURERS of high-grade paints, white lead and creosote stains. We make ready mixed paints to order. Corner LaFrance and Lowry Streets. Bell phone Ivy 5852-J, Atlanta, Ga. 5-27-3

PAINT! PAINT!
THE TRIPOD PAINT COMPANY,
37-9 Pryor Street.
BEST goods, prompt service. Phone us your orders. Phones Bell Main 4711, Main 4710, Atlanta 406. 7-1-12

EMERY CONSTRUCTION COMPANY.
"Let us build you a house,"
"Or paint your old house."
318 Fourth National Bank. Main 1455. 4-29-26

Contract Painting and Wall Tinting.

J. A. JOHNSON, 397 W. Fair St., West 1288-J, for all kinds of painting and tinting. 6-22-137

Printing.

RYBERT & HOLLINGSWORTH
FOR ANY KIND of printing.
We satisfy our customers.
10 Gilmer Street. Bell Main 4600. 5-17-3

Royal Typewriters For Rent.

ROYAL typewriters rented; one month $2.75; three months for $7.00; special rates to students. Royal Typewriter Co., 46 North Pryor Street. Phone Main 2492. 4-25-17

Sare Cracksman.



Fire and burglar proof safes opened and repaired. C. C. Downes, 29½ Marietta Street. Phones M. 2146. Atlanta 4922. 4-5-11

Sand.

SAND.

SAND in any quantity and quality; prompt delivery. S. M. Truitt & Son. 1-13-32

Sewing Machines.

WE RENT new machines with complete set of attachments for $2 per month; also machines repaired; prompt delivery. Both phones 1893. Singer Sewing Machine Company, 79 Whitehall. 9-14-44

Shoe Repairing.

SHOES HALF-SOLED, SEWED, 50 CENTS.
At Gwinn's Shoe Shop, 6 Luckie Street, Opposite Piedmont Hotel. Both phones. 3-26-45

Signs.

SIGNS BROWN SIGN & PAINTING CO., 77½ Whitehall. M. 3780. 8-18-33

KENT ON SIGNS signifies best quality. Kent Sign Co., 130½ Peachtree Street. 3-5-20

Furniture Upholstering.

Upholstering, Repairing and Refinishing Furniture.
W. L. LUNSFORD & CO.
Satisfaction guaranteed. Main 5111, Atlanta 5950-F. 6-16-25

FURNITURE repaired, upholstering, refinishing neatly done. Work called for and delivered. Young K. Carson, 479 Marietta Street. Atlanta 3567. 6-7-29

Stove and Range Repairing.

STOVE DOCTOR.
STOVE, range and furnace repairing. 61 South Pryor Street. Bell Phone Main 1460. Atlanta phone 1410. 4-10-10

DAN, THE FIXER.
STOVES AND REFRIGERATOR REPAIRING.
We sell second-hand gas stoves.
We sweep chimneys.
121 WHITEHALL STREET.
Atlanta phone 2235. Bell phone M. 2099.

Trunks, Bags and Suitcases.

RETAILED AND REPAIRED.
ROUNTREE'S, 77 WHITEHALL ST.
PHONES: Bell M. 1576. Atlanta 1654.

Umbrellas.

UMBRELLAS
Buy from makers. $1.00 up, with detachable handles—kept in repair free.
Taylor Umbrella Co.
116 1-2 Whitehall St.
4-23-3

Wood.

WOOD.

SOUTH GEORGIA mill cut-offs by the carload or any quantity you may want. They make fine kindling. S. M. Truitt & Son. 1-12-32

Store, Office and Bank Fixtures.

W. A. HORNE, President. JOHN C. CANDLER, Sec'y and Treas.
THE FIRM THAT WANTS YOUR BUSINESS.

HORNE-CANDLER COMPANY

DESKS, CHAIRS, FILING DEVICES, STORE, OFFICE AND BANK FIXTURES IN WOOD AND STEEL.
SEND US YOUR PLANS FOR ESTIMATE.
LOOSE LEAF GOODS AND OFFICE SUPPLIES.
CATALOGS ON REQUEST.
84 NORTH PRYOR STREET. PHONES: Ivy 1158; Atlanta 3066.

-:- THE GEORGIAN'S RENT BULLETIN -:-

Legislators' Accommodations

NICELY furnished room. 261 Whitehall Street. Main 5398. 6-22-98

COOL downstairs front room. 339 Courtland. Ivy 6964. 6-23-25

GOOD ROOM and board at 98 Capitol Avenue. Call Main 4413-J. 6-24-7

BRIGHT, clean, nicely furnished rooms, every convenience. 82 Spring Street. 6-17-4

CAN accommodate two with furnished room at 312 Oakland Avenue, Grant Park. 6-25-58

TWO nicely furnished rooms, second floor; room and board. 22 E. Harris. Ivy 5589-J. 6-22-112

NEATLY furnished rooms. Board within few steps. 210 Spring Street. Phone Ivy 3205-J. 6-20-3

THE FELTON—Best accommodations for about four legislators; close in. 107 Ivy Street. 6-25-20

TWO nicely furnished rooms, near Capitol; all conveniences. 232 Capitol Ave. Main 1592-J. 6-24-33

ELEGANTLY furnished room, private family; every convenience; gentlemen only Ivy 3486-J. 6-26-7

513 PEACHTREE STREET—I have large, pleasant rooms with board, bath and electric lights. 94-15-6

TWO nicely furnished rooms for housekeeping; also room for gentleman. 158 Washington Street. 6-24-18

FURNISHED rooms for rent; all modern conveniences. 244 South Pryor Street. Main 1957-J. 6-25-47

NICELY furnished room, all conveniences, $10 per month. Ivy 1647-L, 496 Piedmont Avenue. 6-26-2

SIX legislators can secure good meals at 35 Hayden Street. Close in. One block of Luckie Street. 6-26-11

COOL room; delightful board; in refined family; for two legislators. Ivy 5859-L. 12 West Pine. 6-26-22

THREE nicely furnished rooms; with best of board; all conveniences. 163 Courtland. Ivy 7057-J. 6-15-60

CAN ACCOMMODATE four legislators with rooms and meals. 98 Washington Street. Phone Main 5458. 6-23-2

NICE room adjoining bath; two beds. Every convenience. Gentlemen only. 61 E. Cain, Apartment 5. 6-25-12

LARGE, cool furnished bed room; all conveniences; for gentlemen. Main 2378-J. 112 Crew Street. 6-24-55

SEVERAL nicely furnished rooms for legislator and family; all conveniences. 1010 Peachtree. Ivy 6899. 6-24-36

THREE nicely furnished rooms, splendid location; all conveniences. 5 Krogg Street. Atlanta phone 1167. 6-22-88

NICELY furnished rooms with board for legislators; reasonable; close in. 184 Capitol Ave. Main 5178-L. 6-25-19

WITH private family, one nicely furnished room for two gentlemen. 342 North Jackson. Ivy 6976-J. 6-24-53

DELIGHTFUL single room, with or without board, in private home, near Georgian Terrace. Ivy 847-J. 6-20-22

NICELY furnished rooms, two blocks of Capitol. Prices reasonable. 101 Capitol Avenue. Main 2484-J. 6-25-15

LEGISLATORS can secure good home-like cooking and single room; near Capitol. 111 Washington. Main 5361-J. 6-24-16

TWO cool front rooms for three legislators or three other men. Near the Capitol. Meals if desired. Main 1592-J. 6-25-13

CAN ACCOMMODATE about ten legislators with nicely furnished rooms and board, near Capitol. 75 Washington. 6-15-7

CAN accommodate several legislators; nicely furnished rooms; excellent meals. 127 Capitol. Main 5172-J. 6-15-62

CAN accommodate two gentlemen with nicely furnished front bed room. Atlanta phone 2079. 349 Central Avenue. 6-25-30

CAN accommodate two legislators or two other gentlemen with furnished room. 93 Gordon Street. Call West 34-J. 39-24-6

CAN accommodate several legislators with nicely furnished rooms; excellent table board. 58 Walton. Ivy 7038-J. 6-24-38

SIX OR EIGHT legislators can get nice cool rooms and good board at 45 Erwin Street; convenient to three car lines. Call Ivy 5843. 6-15-100

ROOM AND BOARD—Beautiful double room in modern residence; just off Peachtree, near Piedmont Park; reasonable. Phone Ivy 309. 6-25-50

ONE nicely furnished front room; close in; cool and comfortable; private home, with congenial couple. Ivy 7342-J. 147 Courtland. 6-25-11

ONE LARGE, COOL ROOM, FURNISHED SUITABLE FOR TWO LEGISLATORS; ALL CONVENIENCES. VERY NEAR IN ON NORTH SIDE. IVY 4281. 6-24-26

BOARD AND ROOMS.

FIRST-CLASS accommodations. Three blocks from Capitol. 115 South Pryor Street. 6-22-13

LARGE front room, five windows with large private bath and dressing room; all newly decorated; North Side corner, off Peachtree; shady porches. Ivy 662-J; $85 per couple. 6-23-23

FOUR LEGISLATORS can get board and rooms in cool, shady, quiet home, one block from depot and electric car line; no children; rate $5 per week. Address Mrs. Burton, Hapeville, Ga. 6-24-29

DELIGHTFULLY cool and breezy room; all modern conveniences and all home comforts; nice, shady lawn. 375 Capitol Ave. Phone Main 3770-L. 6-26-49

LEGISLATORS can secure nicely furnished rooms, with or without board, in private family; all conveniences; one and a half blocks from Capitol. 140 Trinity Avenue, Apartment 6. 6-26-19

THE WILTON, 220 Peachtree; next to Masonic Temple; select boarding house; large, cool rooms; electricity; all conveniences; splendid table; prompt service; family style; walking distance to Capitol; direct car service. 6-15-55

ROOMS AND BOARD.

NICE, cool, front room with board. 55 Cone Street. Ivy 6042-J. 6-26-14

COUPLE can secure good room and board; all conveniences. 338 W. Peachtree. 6-22-87

FURNISHED rooms, with or without board; Jewish cooking. 108 Capitol Ave. 49-26-6

NICE rooms with board. 56 Garnett Street. Atlanta Phone 4542. Meals also. 6-26-13

ONE large, nicely furnished room with couple. 53 Capitol Avenue, Apt. 5. Main 2145. 6-26-12

CONTINUED IN NEXT COLUMN.

ROOMS AND BOARD.

ONE large front room, dressing room connected; hot and cold water; with meals. Ivy 290. 6-15-67

ROOM and board; connecting bath; ideal location. 443 Peachtree St. Ivy 4562. 6-26-46

LARGE, airy room, all modern conveniences, excellent board; private home; close. Ivy 1040. 6-20-20

NICELY furnished rooms; also table board; close in; reasonable. Mrs. McGaw, 17 W. Cain. 6-26-42

BEST MEALS IN TOWN, $3 WEEK. ROOM AND MEALS, $4. 197 SOUTH PRYOR. CALL MAIN 5048. 6-9-6

TWO young men desire board and room in private family by July 1. Address C. H. S., care Georgian, Box 560. 41-26-6

SINGLE room for gentlemen; few other boarders; choice location; dinner in evening. References. Corner Spring and Third. Ivy 3042. 6-26-24

DELIGHTFUL rooms, best location, excellent table board, private home. Convenient for Legislators, 256 Capitol Avenue, Main 2031-L. 6-25-1

SAVE MONEY NOW on Furniture at HIGH'S.

COUPLE, ladies or gentlemen may obtain room and board in private West End home; all conveniences; terms reasonable. 70 Grady Place. West 1255. 6-24-51

WANTED—Few select boarders in private summer home, Austell, Ga.; near spring; excellent table board; rates reasonable; references required. Phone Main 3992. 6-26-33

36 EAST NORTH AVE.

BETWEEN the Peachtrees; nicely furnished rooms and excellent table board. Ivy 6501. 6-2-10

PEACHTREE STREET.

AT No. 534, nicely furnished rooms with board for couple, with all conveniences. Ivy 7537. 6-19-30

CAPITOL TERRACE, 89 Capitol Ave.; rooms and board; two gentlemen or couple; large, cool rooms; all conveniences. Be quick if you want this. Phone Main 3270. 6-26-38

BELLEVUE INN.

NICELY furnished single or double rooms, with or without meals. 57 E. Third. Ivy 1598-L. 6-12-24

AT 49 LUCKIE STREET you will find new manager; newly furnished rooms, with all conveniences, at reasonable rates; also nice rooms for housekeeping. Mrs. C. C. Spalding. 6-25-29

PEACHTREE INN.

Peachtree and Alexander Sts. American plan $7.50 week up. Room to yourself. European, $3 week up. 1-9-34

477 PEACHTREE.

AN ELEGANT front room, with private bath, refined neighborhood; meals if desired; homelike. Bell Ivy 7010. 6-20-45

477 PEACHTREE ST.

WILL have pleasant rooms for gentlemen or couples of refinement; references; between Merritts Avenue and Linden; homelike. Bell Ivy 7010. 6-25-54

A COUPLE of ladies for cool front room in private home. Conveniences; good meals; homelike and desirable section. Two car lines. References required. Call Main 700 between 8 and 5 p. m. Mr. Bates, 54 Alta Avenue, Inman Park. 6-24-4

ELEGANTLY furnished rooms in a lovely home, hot and cold baths, sleeping porch, splendid cook and reliable servant lives on lot. Will accommodate 4 to 6 gentlemen or 4 gentlemen and one couple without children. Family leaving city until October. Rooms with or without board; house in charge of servant and if you want a homelike place for summer months this will attract you. A-1 references required. Call at 544 Washington Street, or 1008-09 Atlanta National Bank Bldg. 30-24-6

BOARD WANTED.

WANTED—Board and rooms for couple; also single room for brother. Prefer North Side. Must be reasonable. Call Mrs. Collins, Ivy 5785-J. 42-26-6

YOUNG MAN would like to get board for a week or ten days somewhere in North Georgia or Carolina. Write full particulars to P. O. Box 570, Atlanta, Ga. 6-24-43

FURNISHED ROOMS FOR RENT.

NICELY furnished room. 261 Whitehall. Main 5398. 6-22-97

NICELY furnished room, hot bath, four blocks from Capitol. 48 Pulliam St. 6-24-30

NEATLY furnished front room; close in; all conveniences. 79-B Spring. Ivy 2325. 6-23-6

ONE large and small room; second floor; all conveniences. 22 East Harris. Ivy 5589-J. 6-21-20

TWO furnished rooms and board for young men or couples. 86 Capitol Avenue. 6-25-42

TWO ROOMS, furnished or unfurnished, for light housekeeping. 111 W. Cain. Ivy 3180-J. 6-26-20

TWO furnished rooms for gentlemen or business lady. Grant Park. Phone Main 2975-J. 6-24-14

COOL, nicely furnished front room; all conveniences. 397 Rawson St. Atlanta phone 1668. 6-26-32

FRONT ROOMS and bath, private home, $15 per month. 225 Ivy Street. Phone Ivy 7029-J. 29-25-6

FURNISHED rooms for light housekeeping; modern and close in. 81 Brotherton Street. 6-24-9

ONE large downstairs furnished front room; reasonable; close in. 41 West Baker. Ivy 6220-L. 6-23-18

DELIGHTFUL front room in attractive Peachtree home; beautiful location. Garage. Ivy 3088-J. 6-21-52

TWO rooms for light housekeeping, to be vacant on 1st. Atlanta phone 3424. 49 Brotherton Street. 6-24-28

THREE rooms, furnished or unfurnished, for light housekeeping. 181 Windsor. Main 3942-J. 6-20-29

FURNISHED room for two young men; walking distance; private family; South Side. Main 3588. 6-26-10

NEATLY furnished room in private home for men. Two and one-half blocks from Aragon Hotel. 49-24-6

TWO or three connecting rooms, furnished complete for housekeeping; electric lights. Ivy 3287-J. 6-23-22

NICELY furnished room; well ventilated; all modern conveniences; close in. Main 5013. 276 Central Ave. 6-24-10

NICELY furnished rooms; close in; all modern conveniences. 217 Capitol Avenue. Phone Main 2958-J. 6-25-14

SPLENDID room for business people with refined couple; best neighborhood; reasonable rates. Ivy 3797-J. 6-26-23

FURNISHED rooms for housekeeping; private bath; no children. References. Owner, 250 Woodward. Main 2590. 44-24-6

CONTINUED IN NEXT COLUMN.

FURNISHED ROOMS FOR RENT.

THREE-ROOM furnished flat, first floor; private porch and use of telephone; possession July 1. Phone Main 4589-J. 6-25-38

HOUSEKEEPING rooms, furnished complete; new; reasonable; all conveniences. 173 Luckie St. Ivy 3144-J. 6-20-8

NICELY furnished front room, North Side, with couple without children; gentlemen preferred. Call Ivy 3041. 6-22-121

NICE, cool rooms; also light housekeeping apartment, private family; close in. 151 Spring Street. Ivy 6640-J. 6-21-47

FURNISHED rooms for light housekeeping; good location; references exchanged. 249 Spring. Ivy 4898-J. 6-24-52

HANDSOMELY furnished large front room, private bath; shady lot; gentleman preferred. "Peachtree," care American. 111-22-6

TWO or three furnished rooms for light housekeeping; facing Grant Park; overlooking the lake. Phone Main 2975-J. 6-24-12

COUPLE or gentlemen for nicely furnished room; all conveniences; North Side. 229 West Peachtree. Call Ivy 4763-J. 6-24-17

THREE connecting rooms, furnished complete for housekeeping; gas stove, all conveniences; close in; ideal for summer. M. 3758-J. 6-24-11

NICELY furnished room for rent in private family. In walking distance and convenient to three cars. Main 3625. 249 Woodward. 6-26-39

LARGE, neatly furnished room, dressing room, with stationary washstand; delightful for summer, in private home. Gentlemen only. Ivy 2188-J. 6-23-8

SAVE MONEY NOW on Furniture at HIGH'S.

LARGE, nicely furnished room for couple or gentlemen; adjoining bath; hot water, electricity; private family; North Side. Phone Ivy 1294-L. 6-26-36

ONE furnished room, suitable for couple or two young men, or two young ladies; reference required. Apply 331 Courtland Street. Bell phone 1760. 6-22-5

LARGE front room, five windows, gas, electric lights, bath; one-half block of Piedmont Park; furnished or unfurnished; private family. Ivy 5089-J. 47-24-6

LARGE room with running water in dressing room; electricity; one gentleman can have room for $12.50 per month; delightful for summer. Ivy 2188-J. 6-26-52

ONE large front room, furnished for light housekeeping, with gas range; now vacant; $2.50 per week; refined family. 18 Woodward Ave., one block from Whitehall. 6-26-54

TWO or three front first floor, sink in kitchen; hot water and bath; nicely furnished light housekeeping rooms. Close in. Party without children. Main 4752-J. 117 Formwalt Street. 6-26-16

FOR GENTLEMEN—Two nicely furnished cool, upstairs, front rooms; best part North Avenue, near car line. Reasonable prices; meals next door. Write G., 39 W. North Avenue. 6-25-44

LARGE, cool front room; nicely furnished; all conveniences; nice street; easy walking distance to center of city; very cheap during summer months. 68 Currier Street. 6-25-6

WEST PEACHTREE.

PRIVATE HOME—Bright front room, beautifully furnished; price reasonable; walking distance. Ivy 5451. 6-26-41

FOR RENT—One beautiful front room, furnished with new high class furniture; modern house; every convenience; on car line, near business center; good neighborhood; to legislators, young men or ladies. 321 Courtland Street. 6-24-20

UNFURNISHED ROOMS FOR RENT

THREE or four unfurnished rooms for rent, North Side; cheap. Call Ivy 4895. 6-25-41

TWO rooms for rent, with use of reception hall, near park. 24 Rosalia Street. 31-25-6

THREE unfurnished rooms with porch, sink and private bath. T. F., care Georgian. 49-26-6

TWO large newly papered connecting rooms. Price reasonable. North Avenue and Cherry. Ivy 4429. 6-21-16

THREE connecting rooms, near Grant Park; electric lights, gas, telephone, bath. Phone Main 5116-J. 43-25-6

TWO or three rooms for light housekeeping; all conveniences; good location; nice neighborhood. 350 Lee Street. 6-22-91

NEAR Peachtree Street, two rooms and kitchenette; phone, light and porch, $12.50. 54 East Alexander Street. 6-24-54

FOUR OR FIVE rooms on first floor; sink in kitchen; nice bath; rent reasonable. 48 Evans Street, just off Gordon. 6-20-40

FOUR large connecting rooms, close in, on South Side; excellent neighborhood. Apply W. L. Girardeau, care John J. Woodside. 39-26-6

THREE connecting rooms for light housekeeping in cottage with couple. Modern conveniences. Immediate possession. Ivy 3120-L. 47-26-6

FOR RENT—Two connecting rooms with private bath in Grand Opera House Bldg. suitable for offices or bed rooms. Phone Ivy 1436. 6-24-56

THREE OR FOUR upstairs rooms, with private bath; electric lights; sink in kitchen; no parties without children; nicely located. For further information call Main 3264. 6-23-15

TWO nicely furnished, connecting, first floor rooms in North Side private home. All conveniences. Walking distance. Very reasonable. 74 E. Merritts Avenue

Atlanta Real Estate Is Certain to Increase in Value. There Are Bargains in These Ads

REAL ESTATE FOR SALE.

Sharp & Boylston

ORMEWOOD PARK COTTAGE.

THIS is a nice little six-room cottage on large shady corner lot, in three hundred feet of car line, and on the chert driveway from Druid Hills to West End. It is a real bargain at $2,500, with only $100 cash and $20 per month. Let us show you this.

SMALL INVESTMENT.

IN FOURTH WARD we have a good four-room negro house that rents for $7.50, and is never vacant, that we can sell you for $700. Over 12 per cent, and a little pick-up.

BUSINESS OPPORTUNITIES.

DO YOU want to locate in a growing town? Then come to Alston, Ga., the town that's growing so rapidly. Alston Commercial Club, Alston, Ga. 33-19-6

NEW PICTURE THEATER FOR SALE —All complete and just opened and a good paying investment. Write for particulars and terms. Manager Eatonton Theater, Eatonton, Ga. 6-25-53

FOR SALE—Party leaving city will dispose of gas stove, refrigerator and other household articles. All in good condition. Ivy 820-J. 6-26-44

MUST raise $650 at once. Will sell my two horses, wagons and harness; also my fish, butter, eggs and chicken business. Only ready cash will talk. Address Business, 905, care Georgian. 6-24-21

FOR SALE—Fancy grocery and delicatessen; established trade; little competition; busy thoroughfare, excellent stock; business now $100 per month. Owner has other business which requires his entire time. See me quick. Atlanta phone 880. Bell Main 3239. 6-19-33

RIDLEY & JAMES
AUDITORS.
ATLANTA NATIONAL BANK BUILDING.
ATLANTA, GA.
6-15-21

MONEY WANTED.

ESTABLISHED 1888.
6%—WE WILL PAY—6%
ON SAVINGS
In Sums of $500 and over.
THE MERCHANTS AND MECHANICS BANKING AND LOAN CO.,
209 Grant Building. Telephone Ivy 5341.
Cash Capital $120,000.
Thos. J. Wesley, Cashier.
B. M. Grant, President.
3-11-50

MONEY TO LOAN.

SPECIAL HOME FUNDS TO LEND, any amount; 6 per cent. Write or call. S. W. Carson, 24 South Broad Street. 4-1-17

FARM LOANS PLACED in any amount on improved farm lands in Georgia. The Southern Mortgage Company, Gould Building. 7-12-1

MONEY FOR SALARIED PEOPLE AND OTHERS, upon their own names; cheap rates, easy payments. Confidential. D. H. Tolman, 820 Austell Building.

WE HAVE plenty of money to lend at lowest rates on Atlanta and nearby property, either for straight or monthly payment plan. Also for purchasing purchase money notes. Foster & Robson, 11 Edgewood Avenue.

MORTGAGE LOANS.
On Atlanta Property.
BUSINESS BUILDINGS.
5 and 5½ per cent.
RESIDENCE BUILDINGS,
5½, 6 and 6½ per cent.
Your rate depends upon the location. Without notice you can pay back a hundred, any multiple of a hundred dollars, or the entire loan on any interest date.
TURMAN, BLACK & CALHOUN.
Loan Correspondents,
PRUDENTIAL INSURANCE COMPANY OF AMERICA.
203-208 Empire Building.

REAL ESTATE FOR SALE.

PHONE Berriman, Ivy 1421, for North Side two-story home or Inman Park bungalow. 6-25-28

LEASE OR SALE—Artistic bungalow; screened, tiled, furnace, garage. Address "Ansley Park," care American. 113-22-6

279 PERRY STREET, one five-room house, with hall and bath, on lot 45 by 100; side drive. Price $2,000; terms to suit. 6-25-51

SAVE MONEY NOW on Furniture at HIGH'S.

MODERN two-story house and large store in Inman Park, on terms like rent. 400 Temple Court Building. Main 4189. 4-18-42

BARGAIN—Five-room cottage; lot 40x164 to alley; gas, water, porcelain bath; half block car line. See house at 7 Welborn St., then phone West 1021-J. Price $2,250; easy terms. 6-9-19

FOR SALE—The following vacant lots taken in trade will be sold for cash as follows: 30x150, Lees Avenue, right back of North Side Baptist Church; Hemphill Avenue and Tenth Street, price $300; 48x150, McLendon Street, near Stirling and Whitefoord Avenue, $750. Thomas J. Wesley, 209 Grant Bldg., Phone Ivy 5341. 6-24-25

CONTINUED IN NEXT COLUMN.

REAL ESTATE FOR SALE. REAL ESTATE FOR SALE.

A. J. MAYFIELD

REAL ESTATE AND RENTING.
49 S. Pryor St.

365 CENTRAL AVENUE.
THIS six-room house, corner lot, all conveniences, in walking distance from town. Price $3,150. On terms. Will exchange for a smaller house in suburbs on car line. This is a special price for short time only.

OUR SPECIALS

PIEDMONT AVENUE, eight-room two-story brick veneered home; all modern conveniences; house screened throughout, on lot 50x150 feet; east front; cement driveway; price for quick sale $8,000. Terms, $2,000 cash, assume loan $4,000, balance easy.

WEST PEACHTREE, nine-room two-story brick veneered home, with all modern conveniences; garage and servant's room. This house is on corner lot with east frontage; price $19,000 for this week only. Can arrange terms. For best values it will pay you to consult us.

R. C. WOODBERY & CO.
REAL ESTATE.
317 EMPIRE BLDG. PHONE MAIN 72.

Monarch Auto Oil

THE BEST at any price. Delivered to your address with faucet in barrels and half-barrels. We keep our customers supplied with Monarch Puncture Stopper FREE. Will preserve inner tube and tire.

Monarch Oil Co.

217-218 Temple Court. Phone Main 2974.

Little Home Bargains.

$3,250—WEST END HOME; five large rooms and a beautiful bungalow, right new, in West End Park; one block of car line. Terms to suit.

$2,000—VERY PRETTY six-room house; close to Grant Park. We can arrange terms to suit you. Get our price. We will save you money.

$5,750—ANOTHER handsome six-room bungalow. This is absolutely classy. It is on St. Charles Avenue, one block of Ponce DeLeon Avenue car line, and the lot is ideal. Terms to suit your pocket.

$4,000—CAPITOL AVENUE, eight-room home and a real good one, at that. If you will look at it, you will buy it. Easy terms and a bargain. It is between Rawson and Glenn Streets. You see it is right in town.

MARTIN-OZBURN REALTY CO.
THIRD NATIONAL BANK BLDG.
Phones: Ivy 1276, Atlanta 208.

GREENE REALTY COMPANY

ON ASHBY STREET, West End, the prettiest lot to be found. This is 250 feet deep to 10-foot alley. Assume loan $1,300 three years. Price, $2,600. Terms.

ON CULBERSON STREET, just off of Gordon Street, beautiful six-room house; everything first-class. A bargain at $4,750. Terms.

511 EMPIRE BLDG. REAL ESTATE, RENTING, LOANS. PHones 1599.

FOR SALE

MY BEAUTIFUL HOME, No. 1814 Peachtree Road, for fourteen thousand dollars. Easy terms.

JOHN H. JAMES
Both Phones. 415 Atlanta National Bank Building.

FOR SALE.

CORNER WILLIAMS—Close in brick store, one double, 2-room negro house and two 2-room houses, vacant lot 25x40, room for another store. Total dimensions of lot 50x150; $4,000.

I HAVE SIX beautiful lots on Piedmont Avenue, half-block from Peachtree car line; has sewer, sidewalks, water and lights, and all the shade you are looking for. Lots are 100x350 feet. Let me show you these lots and take your choice for $3,500. (There is a future here.) Terms to suit. See Mr. Robbins.

Brown, Strauss & Ward Company
112 N. Pryor Street. Ivy 3235.

DILL AVENUE.
ATTRACTIVE six-room home that we can sell for $2,500; $600 cash, balance like rent; on car line; has tile walk, etc. Let us show you.

WHITEHALL STREET.
IN HEART of new wholesale district on Whitehall Street, lot 75 feet front; runs back to railroad; 82-foot railroad frontage. We will sell this for the next few days at $200 per foot. See Mr. Jeffries.

SOUTH GORDON STREET.
A DESIRABLE bungalow; six rooms, bath, garden; every convenience; a model home for a June bride. Call us up and let us show it to you quick.

BEN GRAHAM COMPANY
319 Empire Building. Main 4376.

MONEY TO LOAN. MONEY TO LOAN.

MONEY TO LOAN.
First and Second Mortgage City and Suburban Property.
ONE MILLION DOLLARS to loan on A-1 improved farms in Georgia, in amounts from $2,000 and up, the higher up the better; 5 years; 6 per cent interest. Write us full information. Only highly improved farms considered.
RANDOLPH LOAN CO.
MAIN 877. 21 INMAN BUILDING.

REAL ESTATE FOR SALE.

PERSONAL.

CHEAP place for sale on Formwalt Street, corner Richardson; always rented. Call at Room 201 Equitable Building. 45-26-6

REAL ESTATE FOR SALE OR EXCHANGE.

FOR BEAUTIFUL HOMES and building lots in College Park, the most desirable suburb of Atlanta, see I. C. McCrory.

REAL ESTATE FOR EXCHANGE.

WANTED—To trade equity in house and lot or vacant lot for used car. Address P., 17, care Georgian. 25-26-4

I HAVE several farms near Fort Valley, which will exchange for property in or around Atlanta. J. T. Kimbrough, M. 4078, 409 Atlanta National Bank Building. 6-25-3

FARMS FOR SALE.

I OWN and offer for sale, exchange or lease, several well improved productive farms. Easy terms. G. H. Waddell. 114 Candler Building. 6-26-1

REAL ESTATE WANTED.

WANTED—If you have any first mortgage real estate notes payable monthly that you want to turn into cash, answer at once. Address "Notes," Box 897, care Georgian. 28-25-6

WANTED—PASTURE.

I WANT A pasture of from 100 to 500 acres of land on the railroad or car line, suitable for first class dairy, convenient to send milk and vegetables in the city. Will pay a good rental, with privilege of buying the same, on a term of years. Room 201 Equitable Building, Atlanta, Ga. 44-26-6

YOUR "Lost and Found" ads will be taken over phone. Advertise for your articles in The Georgian and have them returned to you.

REAL ESTATE FOR SALE. HOUSES FOR RENT.

W. A. FOSTER & RAYMOND ROBSON

11 EDGEWOOD AVENUE.
REAL ESTATE, RENTING AND LOANS.

FOR SALE.

WE ARE selling large residence lots and small acreage tracts on Claremont Avenue, in Decatur. Part of the W. J. Houston estate. Most of the tracts have beautiful shade and clean, clear running water. Attractive prices and terms of one-fourth cash and balance one, two and three years at 6 per cent. These are money-makers. See Mr. Eve.

JUST A LITTLE snap. Lot 50 by 200, East Lake section. Only $500. Terms. Car line one-half block away. See Mr. Radford.

BARGAIN—20 North Delta Place, close to Edgewood Avenue, Inman Park; seven-room bungalow; hardwood floors; especially attractive appointments; two-room servants' house; dandy big lot, 60 by 206 feet. Price reduced to $4,500. Terms: $1,500 cash, assume loan of $2,250 at 7 per cent. Balance only $25 per month. Rental $37.50. This place will pay its way. See Mr. Martin.

MODERN RESIDENCE, on St. Charles Avenue, two-story eight rooms. Prettiest part of the street. Spacious porches. Splendid arrangement. Sleeping porch. Big value for $6,500. Terms. See Mr. Bradshaw.

IF YOU HAVE MONEY to lend, we can place it safely.

FOR RENT.

8-r. h.,	354 Capitol Avenue		$32.50
8-r. h.,	334 Washington Street		40.00
7-r. h.,	81 East Fair Street		26.00
7-r. h.,	145 Summit Avenue		31.50
7-r. h.,	402 Simpson Street		12.50
7-r. h.,	147 North Jackson		45.00
7-r. h.,	143 Pulliam Street		21.00
7-r. h.,	86 Bedford Place		35.00
6-r. h.,	180 Cameron		18.60
6-r. h.,	20 Clifford		25.00
6-r. h.,	52 Druid Circle		30.00
6-r. h.,	15 W. Boulevard DeKalb		22.50
6-r. h.,	44 Howard Street		22.50
6-r. h.,	21 Bedford Place		35.00
6-r. h.,	12 Clifford Street		27.50
6-r. h.,	108 Mansfield		25.00
6-r. h.,	210 Sells Avenue		30.60
6-r. h.,	140 Drexel		25.00
6-r. h.,	Hardee Street		15.00
6-r. h.,	1166 DeKalb Avenue		27.50
6-r. h.,	24 Olympic		25.00
6-r. h.,	32 Olympic		27.50
6-r. h.,	281 South Pryor Street		35.00
6-r. h.,	1170 DeKalb		30.00
6-r. h.,	575 Edgewood Avenue		27.50
6-r. h.,	369 Cherokee		35.00
6-r. h.,	125 DeKalb Avenue		16.00
6-r. h.,	311 Lawton Street		30.00
6-r. h.,	309 Moreland		40.00

And a long list of other houses. Come to see us.

FOR RENT.

8-r. h.,	217 W. Peachtree St.		$50.00
8-r. h.,	62 Alta Ave.		40.00
8-r. h.,	178 Edgewood Ave.		27.50
8-r. h.,	144 Walton St.		25.00
8-r. h.,	183 Highland Avenue		$25.00
7-r. h.,	310 Ashby St. (July 15)		27.50
7-r. h.,	143 N. Jackson St.		25.00
7-r. h.,	306 N. Jackson St.		40.00

WE PUBLISH A WEEKLY RENT BULLETIN, giving a good description of everything we have for rent. Get a copy.
JOHN J. WOODSIDE.
Atlanta Phone 618. 12 AUBURN AVE. Bell Phone Ivy 671.

FOR RENT

8 R. H.,	725 Edgewood Avenue	$45.00
8 R. H.,	48 Piedmont Place	35.00
8 R. H.,	367 Spring Street	35.00
8 R. H.,	36 Garnett Street	40.00
7 R. H.,	84 Ashby Street	35.00
6 R. H.,	121 N. Lawn Street	35.00
6 R. H.,	74 Greensferry Avenue	25.00
6 R. H.,	Hardin Street (College Park)	15.00
R. H.,	101 Miranda Avenue	20.00
4 R. H.,	378 Formwalt Street	10.60

Empire Trust & Safe Deposit Co.
EMPIRE BUILDING.

TURMAN, BLACK & CALHOUN

203-8 EMPIRE BUILDING.

FOR RENT.

HOUSES.

76 W. Peachtree St., 10 rooms		$60.00
56 Hurt St. (partly furnished), 10 rooms		55.00
151 Richardson St., 10 rooms		45.00
140 Crescent St., 10 rooms		55.00
154 Greenwich, 9 rooms		20.00
108 Merritts Ave., 8 rooms		45.00
171 East North Ave., 8 rooms		70.00
24 Bedford Place		35.00
26 East Harris St., 8 rooms		75.00
723 North Boulevard, 8 rooms		40.00
248 Stewart Ave., 8 rooms		35.00
415 Spring St., 7 rooms		40.00
19 Albemarle St., 7 rooms		35.50
118 Simpson St., 7 rooms		40.00
176 Gordon St., 7 rooms		40.00
47 Drewry St., 6 rooms		$30.60
139 North Jackson St., 6 rooms		25.00
1 Augusta Ave., 6 rooms		25.00
63 East Tenth St., 6 rooms		42.50
189 Cameron St., 6 rooms		20.00
143 Formwalt St., 6 rooms		22.50
85 W. Peachtree, 6 rooms		22.50
21 N. Bonaventure Ave., 6 rooms		40.00
104 East Ellis St., 5 rooms		30.00
24 Wellington St., 5 rooms		20.00
96 McDaniel St., 5 rooms		15.00
29 Alta Ave., 5 rooms		25.00
36 Ormond St., 5 rooms		20.00
174 Formwalt St., 5 rooms		17.50
69 Lee St., 4 rooms		12.50

REAL ESTATE FOR SALE. REAL ESTATE FOR SALE.

ANSLEY PARK HOUSE

WITHIN one block of Peachtree car line, in the nicest part of Ansley Park, we offer a 10-room residence with every convenience that could be thought of to make a perfect house. Lot 73x321, side drive, sleeping porch, garage, servants' house, chicken runs, etc. In fact, this is one of the very best houses in Ansley Park. The owner is leaving the city, and has reduced the price $5,000 on conservative valuation.

J. R. SMITH & J. H. EWING
REAL ESTATE, RENTING, LOANS.
Ivy 1513. 130 Peachtree. Atl. 2865.

Ansley Park Lot---$1,850

THIS LOT is 50x150 feet to alley, and lies well. All improvements down on street. Right off Piedmont Avenue and the car line. This is a sacrifice price. Terms to right party. See us QUICK.

THOMSON & LYNES
18 and 20 WALTON ST. PHONE IVY 718.

Summer Prices Now Prevail

ON EAST ATLANTA REAL ESTATE—We offer ten nice cottages and forty beautiful vacant lots. Terms and prices to suit you. See us early and get the pick.
Also a few houses to rent.

MARBUT & MINOR
Bell Phone Main 9211. Atlanta Phone 3102-A.

J. W. DOBBINS & COMPANY

312 PETERS BLDG. BELL PHONE M. 2126.

$5,500—Five beautifully shaded, slightly elevated lots with tile sidewalks and all improvements; worth $1,500 each; good little subdivision or building site.

$3,500—Six-room and hall bungalow in prettiest section of Ormewood; has sleeping porch; exposed beam ceilings and granite front; elevated lot, 63x165; $500 cash and $15 per month.

$1,500—Four rooms, all conveniences, on Cooper Street; now rents for $12.50. Easy terms.

Use Georgian Want Ads

REAL ESTATE FOR SALE. REAL ESTATE FOR SALE.

East Lake Bungalow

ONE BLOCK from the Atlanta Athletic Club entrance, facing beautiful East Lake Drive, we offer one of the most complete and up-to-date bungalows ever built around Atlanta. On lot 85x170 feet, six rooms, servant's room and toilet in basement, furnace heat, fireplace in each room, tiled bath room, plateglass windows, white enamel fixtures, double floored and storm sheathed, connected with Kirkwood water system and East Lake sewerage system. This house is just as complete in every detail as any house in the city. Price $5,500.

FORREST & GEORGE ADAIR

FOR SALE JOHN J. WOODSIDE

COTTAGE—WEST END PARK
(Right New.)
HAS SIX ROOMS. Complete in every detail. Strictly modern. Easy terms. Price, $4,100.
THOS. R. FINNEY, Sales Mgr.
12 "Real Estate Row."

REAL ESTATE AND CONSTRUCTION NEWS

14 New Bungalows To Cost $28,000

Fitzhugh Knox to Build—Refusal of $1,400 for Semi-Central Lot. Plans for Big Mill.

Never before in the history of the city has there been so much activity in the construction of small houses. Thursday's announcements brought information, for instance, that Fitzhugh Knox, the well-known builder of apartments and dwellings, had approved of plans for fourteen bungalows to cost an aggregate of $28,000. These are to be located in Mr. Knox's subdivision on South Moreland, Cleland and Kensington Avenues and Hardee and Brantley Streets. Walker & Chase are the architects and the Knox Construction Company has the contract. Part of the material is on the ground and actual construction will start Monday.

Decatur Tennis Club House.

The Decatur Tennis Club will have plans this week from Walker & Chase, architects in the Candler Building, for a $3,500 club house south of the Georgia Railroad tracks and east of Candler Street, directly back of the residence of C. Murphey Candler, chairman of the State Railroad Commission. Work should start in a week or so. The completed structure will represent an investment of about $5,000. The club has three acres of ground and about six tennis courts.

John W. Grant Buys.

Jane Hill has sold to John W. Grant a 33 by 67 foot lot on Calhoun Street, between Pine and Merritts Avenue, for $2,300.

Refusal of Semi-Central Offer.

Investors desiring to pick up a choice piece of semi-central property on the North Side offered $1,400 a front foot Wednesday, but the offer was refused. The price of $1,500 has been fixed by the owner, and a well-known real estate agent is trying to get prospect and seller together.

Stone for Healey Building.

Stone has arrived for the Healey Building, and part of it has been put in place, starting at the ground. The slabs will extend 15 feet upward, and terra cotta will go from thence to the top of the building. The granite is from the quarries at Stone Mountain, furnished by Venable Brothers.

Contract for Cotton Mill.

The plans for the Manchester, Ga., cotton mill addition, one of the largest jobs in this section of the country, has been let to Walker & Chase, architects. Mr. Walker closed the deal Tuesday. The amount was not given out. Several other Atlanta architects, it is understood, were in the competition.

Peachtree Lease Made.

Tom Weaver, the tailor, has subleased the second story of the building at the northwest corner of Peachtree and James Streets from the lessee, Robert E. Riley, at an advance on the price paid by the latter.

Euclid Apartments Ready.

The Euclid Apartments, located at the southeast corner of Euclid Avenue and Hurt Street, Inman Park, have been completed, and the owner and builder, Fitzhugh Knox, has leased several of the 16 apartments. The cost of the Euclid was $40,000. It is two stories and fronts 200 feet on Euclid Avenue and 70 feet on Hurt Street, each room being outside. The rooms have been arranged for disappearing wall beds. Mr. Knox has built several other apartments, among them the Virginian, at the southwest corner of Peachtree and Fifteenth Streets; the Boscobel, on Hurt Street, Inman Park, and the Fairleigh, on Spring Street.

West Tenth Street Buy.

C. A. Tappan has bought from a client of the Smith & Ewing Real Estate Agency a 50 by 150 foot lot on the north side of West Tenth Street, east of State Street and in front of the Home Park School, for $2,000.

To Lease 97 Peachtree.

The removal of the College Co-Op from 97 Peachtree to the new location at 119 and 121 Peachtree will leave the former place open for release. This store is in the Alfriend Building and under the seven-year term just expiring brought $5,000 a year.

Madison Avenue Conveyance.

J. H. Williams has conveyed to the Fidelity and Deposit Company of Maryland a 99 by 80 foot lot on Madison Avenue, being lots 1 and 2 of the home place subdivision of L. L. Landrum, for a consideration not named. The property brought $7,500. June 28, 1912.

Peachtree Work Assured.

Real estate men hailed with much joy Thursday the announcement by County Chairman Shelby Smith that Peachtree Road would soon be improved from Fifteenth Street to Buckhead, work to start in ten days or two weeks. A large proportion of the prospects who are taken to look over property go by way of Peachtree, and the realty dealers declare that rough roads are not very conducive to sales-making.

As soon as some of the forces working in other sections can be shifted to Peachtree, declared Mr. Smith, the Peachtree improvements will be started.

Repairs from Fifteenth Street to Buckhead, by the way, will make of Peachtree one of the best thoroughfares in the State. The street was recently repaved from Sixth Street to Fifteenth and from Buckhead to the DeKalb County line. With the other stretch completed, the entire extent will be approximately nine miles, and Peachtree will serve the most important rural territory in the State.

Chamber of Commerce Home.

A permit for remodeling the old Y. M. C. A. Building at the southeast corner of North Pryor Street and Auburn Avenue is expected to be taken soon at the Building Inspector's office by the Atlanta Chamber of Commerce. The Y. M. C. A. will move out July 1, awaiting the completion of its new $250,000 building on Luckie Street, and the Chamber of Commerce will make alterations to cost $100,000 or more.

New Realty Firm.

Although the Thornton, Goree & Poyner Real Estate Agency has been in business only a week or ten days at 11 Auburn Avenue ("Real Estate Row"), a number of important listings of subdivision lots, investment property and homes have been received. The new firm is made up of R. L. Thornton, senior member, who was formerly conected with the Claude E. Sims Realty Company; G. C. Goree, an Atlanta business man who has made a study of real estate, and C. B. Poyner, junior partner, formerly with J. E. McCullough in subdivision work.

Hoping for Tax Reform.

A sympathetic note has been struck in real estate circles through declarations of such political leaders as Governor Brown, W. H. Burwell, Speaker of the House, and J. Randolph Anderson, President of the Senate, that something must be done to improve the tax system of the State. There has long been a conviction that real estate has been saddled with an unfair proportion of tax burden—that rates should be increased and assessments lowered. This is particularly true in Fulton County, where it is claimed that any more legislation raising tax assessments would drive out industries and sadly cripple the real estate business. Furthermore, Fulton County pays, exclusive of corporation and special taxes, about one-seventh of the taxes paid into the State Treasury, which it is held is unfair. Real estate men want more of their tax money spent in the county and less paid into the coffers of the State, and they are seeking legislation along this line.

BUILDING PEREMITS.

$4,000—P. H. Randall, 61 W. North Avenue; two-story frame dwelling. Day work.

$1,600—C. J. Vaughan, 236 Houston Street; two-story brick building. Day work.

$250—Jacob McDowell, 113 Mildred Street; make additions. Day work.

$1,000—I. C. Clark, Capitol Avenue; one-story frame dwelling. Day work.

$200—F. M. Farley, 1133 Peachtree Street; build garage. Day work.

$125—T. J. Shannon, 411 S. Boulevard; erect porch. Day work.

PROPERTY TRANSFERS.

Warranty Deeds.

$135—C. Q. Tribble to Miss Josephine Manley, lot 50 by 172 feet on Eagan Avenue, 50 feet north of College Avenue. May 16, 1910.

$450—T. C. Holmes and E. L. Verner to same, lot 50 by 195 feet; south side Line Street, 150 feet west of Grand View Avenue. June 1, 1910.

$235—W. P. and M. M. Anderson to Bassil Blackwell, lot 42 by 150 feet, north side Malcolm Street, 192 feet west of Wellington Avenue. May 27.

$250—Bassil Blackwell to I. N. Ragsdale, same property. June 12.

$2,300—Jane Hill to John W. Grant, lot 39 by 67 feet, west side Calhoun Street, between Pine Street and Merritts Avenue. June 25.

$450—Mrs. Ella W. Barrett to Marvin P. Hill, lot 60 by 164 feet, west side South Moreland Avenue, 180 feet south of Shirley Street. June 21.

$9,150—A. S. Harris to Piedmont Sanitarium, lot 104 by 178 feet, northeast corner Crew Street and Crumley Street. May 10, 1913.

$2,150—Interurban Development Corporation to J. W. Gresham, lot 70 by 130 feet, northwest side Ormewood Avenue, 50 feet northeast of Vernon Avenue. Also lot 70 by 150 feet, northwest side Ormewood Avenue, 130 feet southwest of Vernon Avenue. Also lot 50 by 150 feet, north side Ormewood Avenue, 300 feet west of Vernon Avenue. May 28.

$1,056—I. N. Ragsdale to S. W. Herren, one-fifth interest in 7.4 acres, northeast corner South Ashby Street and Oakland Avenue. June 25.

$550—Mrs. Laura A. Walton to Silas R. Ramseur, lot 50 by 196 feet, east side McMillan Street, 208 feet south of Anderson Street. June 25.

$35,000—Mrs. Caroline Eichberg to Fulton National Bank, lot 52 by 135 feet, northwest side Whitehall Street, 332 feet southwest of Brotherton Street. June, 1913.

$300—Newton S. Thomas and J. H. Tribble to N. C. Rudisill, lot 50 by 80 feet, east side Pine Street, 268 feet north of Emmett Street. October 8, 1912.

$2,200—W. A. Babb to A. W. Johnson, lot 55 by 150 feet, south side Greensferry Avenue, 55 feet east of unnamed street, land lot 149. November 21, 1912.

$125—College Park Land Company to Lewis Smith, lot 50 by 190 feet, south side Columbia Avenue, 250 feet west of Napoleon Street. May 21.

$2,900—Copenhill Land Company to Mrs. LeRoy E. Rogers, 541 Highland Avenue, 66 by 175 feet. June 23.

$1,000—Ben L. Dunaway to M. M. Kendall, lot 50 by 126 feet, north side Morgan Street, 500 feet east of a 10-foot alley. June 12.

$1,375—A. C. Williams to Mrs. Lily Bevis, lot 150 by 190 feet, southwest corner Main and Morris Streets. May 26.

$650—G. B. Chapman to John W. Brooks, lot 50 by 120 feet, east side Center Street, 300 feet north of Piedmont Street. June 4, 1912.

Bonds for Title.

$2,000—Atlanta Banking and Savings Company to Theo F. Gary, lot 50 by 167 feet, west side West Ontario Avenue, 317 feet south of Gordon Street. June 24.

$2,000—Same to same, lot 50 by 167 feet, west side West Ontario Avenue, 267 feet south of Gordon Street. June 24.

$20,000—John R. Hopkins to H. O. Reese, lot 230 by 400 feet, southeast corner Linden and Nutting Streets. June 25.

$15,000—John T. Lynch to T. M. Word, lot 99 by 80 feet, west side Madison Avenue, adjoining Haverty—land lot 84. June 28, 1912. Transferred to Joseph S. Reynolds. January 29.

$70,000—Mrs. Caroline Eichberg to Moise DeLeon, lot 52 by 135 feet, northwest side Whitehall Street, 332 feet southwest of Brotherton Street. August 3, 1911.

$1,510—T. C. Holmes and E. L. Verner to Miss Josephine Manley, lot 49 by 177 feet, east side Howell Mill Road, 48 feet south of Holmes Street. May 6, 1911.

$1,200—Mrs. Ella W. Barrett to Marvin P. Hill, lot 60 by 164 feet, west side South Moreland Avenue, 240 feet south of Shirley Street. June 21.

$8,000—Mrs. Sallie McAdams to W. J. Wooding. Lot 53 by 150 feet, west side Essie Avenue 54 feet south of Palatine Avenue; also lot 54 by 130 feet, southwest corner Essie and Palatine Avenues. June 20.

Quitclaim Deeds.

$5—Mrs. Margaret Hood to Mrs. Martha H. Allen, 85 Williams Street, 42 by 67 feet. April 4.

$1—Fulton Finance Company to Will F. Kenney, lot 50 by 195 feet, east side of Wellington Street, 848 feet north of Gordon Street. June 23.

$1—Joseph Wood et al. to M. M. Alston, lot 25 by 85 feet, west side of Fort Street, 73 feet north of Baker Street. February, 1912.

$1—Mary V. Alston to same, same property. August 24, 1912.

$5—Sam J. Winn, Jr., to John Scheer, lot 50 by 200 feet, east side of Washington Street, 350 feet south of Jefferson Street. June 19.

$1—Central Bank and Trust Corporation to John W. Alexander, same property. June 18.

$5—Mrs. Helen W. Winn to same, same property. June 19.

$835—L. N. Eason and J. H. Longino to J. W. Taylor, lots 1, 3, 5 and 7 in block 36 in College Park. June 20.

$5 and to Correct—Mrs. Lucy L. Barge et al. to A. K. Barge et al., 101 1-4 acres, being the west half of land lot 254. June 7.

$10—A. J. Boswell to C. D. Young, lot 64 by 151 feet, east side Cameron Street, 167 feet north of Pickert Street. June 5.

$1,000—M. McClintock to John L. Moore, lot 110 by 175 feet, southeast corner North Jackson and East Pine Streets. January 15.

$1—William J. Davis to D. C. Strother, lot 137 by 127 feet, southeast corner West Tenth and Spring Streets. June 18.

$1—D. C. Strother to Fair Dodd, lot 87 by 126 feet, south side West Tenth Street, 50 feet east of Spring Street. June 18.

$25—Annie E. Harison to John R. Hopkins, lot 230 by 400 feet, southeast corner Linden and Nutting Streets. June 10.

$25—Alice K. Clark to same, same property. May 23.

$25—Fannie E. Moffett to same, same property. June 10.

$125—Mrs. Jannie L. Foreman et al. to same, same property. May 31.

Bonds for Title.

$4,000—C. D. Cabaniss to Harry Constangy, lot 40 by 80 feet, northwest corner Hunter Street and Sunset Avenue. June 21.

$7,400—R. D. Dorsey to P. E. Trippe, lot 100 by 797 feet, north side Plaster Bridge Road, 675 feet northwest of Ivey Road. June 11.

$3,000—R. B. Seagroves to J. T. Adams, lot 150 by 20 by 181 by 126 feet, east side Grace Street, north side Thomas Street and west side Hill Avenue. June 12.

$920—Lon Wilson to J. N. Wilson, lot of 2 11-12 acres in land lot 43, Seventeenth District. January 20, 1912.

$1,276—I. N. Ragsdale et al. to J. H. Davis, lot 50 by 200 feet, south side Warner Street, 324 feet east of Woodrow Avenue. May 24.

$5,500—I. N. Ragsdale et al. to same, lot 50 by 173 feet, south side Warner Avenue, 271 feet east of Woodrow Avenue. June 12.

$5,520—Same to Bassil Blackwell, lot 50 by 150 feet, west side Allene Avenue, 100 feet south of Warner Street. June 18.

$4,700—J. W. Goldsmith to Berta M. Swift, lot 51 by 168 feet, west side Center Street, 273 feet north of Fifteenth Street. April 4.

$22,400—Southern Bell Telephone & Telegraph Company to E. G. Black, lot 28 by 128 feet, north side North Avenue, 360 feet west of Peachtree Street. June 3. Transferred to W. B. Matthews. June 3.

$2,500—John L. Daniel and W. A. Bennett to Mrs. Elma F. Hatcher, 439 Davis Street, 37 by 98 feet. June, 1913.

Executor's Deeds.

$2,500—Mrs. Irene N. Smook (by executors) et al. to Mrs. Roxie A. Almand, lot 50 by 150 feet, west side Severn Avenue, 50 feet south of East North Avenue. May 20.

Loan Deeds.

$3,000—Mrs. LeRoy E. Rogers to Travelers' Insurance Company, 541 Highland Avenue, 66 by 175 feet. June 23.

THE ATLANTA GEORGIAN
Published Every Afternoon Except Sunday
By THE GEORGIAN COMPANY
At 20 East Alabama St., Atlanta, Ga.
Entered as second-class matter at postoffice at Atlanta, under act of March 3,1873
Subscription Price—Delivered by carrier, 10 cents a week. By mail, $5.00 a year.
Payable in Advance.

Think for Yourself

Don't Be Servile, Taking Older Men and Other People's Ideas at a False Valuation

(Copyright, 1913.)

The brain in your head is the result of hundreds of thousands of years of evolution and education on this earth.

That brain is given you that you may DECIDE FOR YOURSELF what is true, what is false, what is important and what is unimportant.

About one man in a thousand actually uses, in forming opinions, the thinking power, the power of discrimination, that is given to him.

The other nine hundred and ninety-nine simply go along old, beaten paths. Where others bow low, THEY bow low. Where others look scornful, THEY look scornful.

Most of us think and act more like sheep than like men. One sheep at the head uses his pretty feeble brain, and the others do what he does.

As a result, we are not ready for new ideas when they come. We are not ready to recognize real genius when it appears.

And it is true to-day, as it was when Emerson wrote, that every man bringing to the world a message worth while is misunderstood because of our stupid reverence for the past and our dullness to new truths.

Pythagoras was misunderstood, and Socrates and Jesus and Luther and Copernicus and Galileo and Newton and every pure and wise spirit that ever took flesh. To be great is to be misunderstood.

Naturally, human beings must profit by the discoveries of those that preceded them. We don't throw away the law of gravitation, or axioms in geometry, or the multiplication table because they were used by men before us.

The trouble with us is that we hang on to our prejudices, our foolish reverence for vacuity, more desperately than to the most important truths given us by science.

The thing for you to do, young men—we mean men up to seventy, for all ought to be young until then and even later—is to KNOW WHY YOU THINK AS YOU DO THINK.

For instance, admire only things THAT YOU KNOW ABOUT. Look up to those of whom you KNOW THAT THEY HAVE REALLY DONE SOMETHING WORTHY OF ADMIRATION.

Don't let other people form your opinions for you. Don't accept your opinions ready made like a pair of rubber boots.

Make up your mind to know WHY you believe a thing, WHY you look up to an individual, WHY you accept the opinions going round.

This is important, not merely to your own self-respect and manhood, BUT TO YOUR POSSIBILITIES OF GROWTH, your possibilities of doing something worth while.

Men that have succeeded owe their success to the fact that they refuse to take difficulties for granted, to take opinions for granted, or to take CONDITIONS for granted. They determined to decide things for themselves. They found new ways, they found new possibilities, they added their names to the list that have done something.

Keep DOUBT in your mind always. We give you below a quotation to paste up. It was supplied by Bolingbroke, a man of wonderful ability, almost a great man—the individual who supplied the philosophical thought with which Pope seasoned his poetry.

He knew enough to appreciate the value of original thought and research; he knew that doubt is essential to knowledge, and he put it well. This is what he said:

"Doubt is the key of knowledge. He who never doubts never examines. He who never examines discovers nothing. He who discovers nothing is blind, and will remain so."

As long as you live, DOUBT. Question, deny, verify. Be able to say, "I think so, BECAUSE I HAVE THOUGHT ABOUT IT. I admire him, BECAUSE I HAVE STUDIED HIS LIFE."

"Seek and ye shall find. Knock and it shall be opened unto you."

"PROVE all things. Hold fast that which is good."

These are two texts for those that may desire Biblical sanction for man's chief intellectual quality, DOUBT.

Attorney General "Shedding No Tears"

Attorney General McReynolds' flippant remark "a Republican District Attorney has resigned and I am shedding no tears," must have come as a shock to every right-minded man and woman throughout the whole country who had read the facts.

The United States District Attorney for the Northern District of California had been ordered, against his protest, to postpone until the autumn the trial of two men indicted under the Mann White Slave Act. The prosecuting officer described the case as "a hideous crime which has shocked the moral sense of the people of California."

The two men accused were of such standing in the community that the people would naturally be tempted to expect that they would have a big "pull." In fact, their friends publicly boasted that the wealth and political prominence of their relatives would stop their prosecution THROUGH INFLUENCE AT WASHINGTON.

Added orders to postpone other pending cases, corporation prosecutions, brought from the Californian Federal District Attorney a very righteously indignant letter to the President, demanding the acceptance of his resignation BY WIRE.

If indictments of Federal Grand Juries in California are to be nullified in Washington on the representations of friends of the accused, or pigeonholed until witnesses can be corrupted or spirited away, a most serious situation has arisen. It is a situation altogether subversive of public confidence in our highest legal officers; subversive, indeed, of any confidence in our judicial system. Such a lack of confidence, once generally established, means mob rule.

Attorney General McReynolds' tears are not wanted. Other and anguished tears have undoubtedly been shed in the homes of the little high school girl victims. What are wanted from an Attorney General of the United States are a sound, trained sense of propriety and discretion, an honor above the possibility of suspicion, and a disgust of crime, especially THIS kind of crime, equaled only by an eager desire to punish it.

From Chocolates to Steak and Onions

How an extravagant honeymoon makes the home appear dull and shabby to the bride. (See article below on this topic by Dorothy Dix)



By DOROTHY DIX

IN a recent divorce case it was shown that the real cause of the wife's dissatisfaction with her husband was because he was not able to maintain the grand splurge of their bridal tour throughout their everyday life.

The wife had been a poor girl, a stenographer, who married a middle-aged merchant of moderate means. He took her for their honeymoon to Palm Beach and other fashionable resorts, and, dazzled by the magnificence of the hotels at which they stopped, she expected the same luxury ever afterward. The husband couldn't afford this, and when called upon to settle down into a very modest city flat the wife became peevish, and fretful, and disgruntled, and considered herself so ill used that she finally took her troubles to the divorce court.

This is a sad tale, mates. Let it be a warning to every young man who is contemplating matrimony and who is figuring out where he shall go with his bride on their honeymoon.

The Millionaire Standard.

Don't take her to a place where she will establish a millionaire standard of comparison and which will make the real home in which she has got to live look like thirty cents ever afterward. On the contrary, conduct her to some quiet spot, mid humble surroundings, that will cause your little four rooms and a bath, with real running water, to seem like a palace by contrast. Whether we are satisfied or not depends altogether upon whether we look down or up, whether we contrast beer with champagne, or with spring water.

You get the idea?

The biggest and most dangerous rock in the matrimonial sea is branded IMPOSSIBLE EXPECTATIONS, and the majority of men court a head-on collision with it. That's the reason there are so many wrecks.

When a man woos a girl he does everything on earth to jeopardize their future happiness together and to make their marriage a failure by handing her out false promises, and false impressions of what he is and what he's got, and the way they will be able to live, and to fill her mind and fire her imagination with anticipations that can never be realized.

Her Foolish Thought.

To begin with, he is the meekest, mildest, most tractable and amiable creature on earth, apparently so gentle that a girl child could lead him. He spends hours and hours telling her that he asks nothing else of life but the privilege of worshiping her, and singing the praise of her beauty and angelic qualities, and that he could die holding her little white hands in his.

She thinks, poor little goose, that being married is just nothing but one long love session, and then, when she finds out that a man drops love-making at the altar, and that he never notices how his wife looks unless to offer a criticism on it, and that instead of considering her an angel, she is led to believe that he thinks her the most faulty individual living, it gives her the shock of her life.

Also, when a man is courting a maid he does it by means of gifts, and flowers, and candy, and theater tickets, and restaurants. There's nothing too good for her, and he scatters his money around with a liberal hand that leads the girl to form false ideas of his income and the manner in which he will be able to support her family.

Lucky to Ride in Cars.

The average girl has never had the handling of any money, and knows nothing about business. Therefore when a youth feeds her on 80-cents-a-pound chocolates, and conducts her to the best seats in the theater, and blows her off to $10 dinners, she argues that she will have a perfectly grand time going about to such places and indulging in such luxuries when she's married to him, and she's bitterly disappointed when she does marry him to find out that she's lucky to have nickels for trolley car fares, and to go to the movies and have an occasional glass of ice cream soda.

Many a woman secretly accuses her husband of being a tightwad, or of having ceased to love her, because after marriage he does not indulge her in the things that he did before marriage, and that his munificence then led her to expect. She doesn't stop to reflect that the money that used to go into candy and flowers is now going into beefsteak and onions for her daily sustenance.

There is no doubt, however, that a very large per cent of domestic misery is caused by men fostering these false ideas in women before marriage and leading them to expect a grandeur that they have no way of attaining. This not unnaturally provokes bitter disappointment and chagrin in the disappointed wives, and the result is misery for both.

Mr. Coffman, who makes pictures that cause people to think, has illustrated this little comedy—or tragedy—of life in the accompanying picture. In it you see the Claude Melnotte of the department store, on the bookkeeper's stool, with his $25 per and his lady love before marriage.

Don't Court Girl in Taxi.

He is "blowing her to a good time." They sit on the terrace of some smart restaurant, well dressed, eating dainty food, with soft light and beautiful surroundings about them. The next scene is after marriage. They sit in their plain little kitchen surrounded by the odor of the stew cooking on the stove, the man in his shirt sleeves, smoking a pipe, everything poor and plain and unbeautiful. And the wife's face shows what she's thinking about it all.

The moral of all of which is: Don't court a girl in a taxicab and expect her to be satisfied to walk after marriage, and don't take your bride to Europe on a honeymoon and expect her to be thrilled with a kitchenette apartment when you get home.

Thes sudden drops make women dizzy.

A DREAM WOMAN

By WILLIAM F. KIRK.

SMALL and graceful and fair to see,
She sat in a nook alone with me.
How often, I wondered, had tears bedewed
Those big, brave eyes in her solitude.
She seemed like a vine that Destiny
Had set too far from a rugged tree,
And a longing to shield her slender form
Swept over my soul like a tropic storm;
A longing that out of my heart I threw
Lest she might sense it and misconstrue.

Big, brave eyes, each eye a star,
Mine to idolize from afar;
Set like gems in a diadem,
Only in dreams can I worship them.
God of this weird, bewildering scheme,
Why did you give us the will to dream?
Why did you place on Life's strange sea
The barren island of Cannot Be?

Ella Wheeler Wilcox Writes on Human Life

Day Will Come When Its Propagation Will Be Under Strict Law, with the Additional Element of Religion to Aid Science---This Will Improve the Race, She Says.



Written for The Atlanta Georgian

By Ella Wheeler Wilcox

Copyright, 1913, by American-Journal-Examiner.

THERE is a certain quality in each of us, a quite normal and natural human quality, which makes us rejoice exceedingly when we are proved to be right in any forecast of events.

Perhaps this quality may be called vanity, but it is an excusable vanity, as indeed many phases of vanity are excusable.

The egotistical and conceited human being is insufferable; he is a misfortune to himself, because he is so certain of his superiority over his fellows that he makes no least effort to improve.

But the being possessing vanity is always on the alert to do better and better; to keep up with the times, to be alert, to be proven right. Therefore, if it be vanity which prompts these words, let be.

Ten years ago, I published the following:

SOME months ago I received a letter from that good woman Emma Sickles, in which she said:

"It is to be hoped that the day is not far distant when men see it is a far more serious thing to bring life into human existence, of suffering or degradation, than it is to end the earthly existence of that life, and that they are quite as responsible to God and to society for the lives they bring into being as they are for the lives they 'murder.'"

That day is not as near as Miss Sickles hopes, yet such a day must come.

How Race Will Be Bred.

A day when the propagation of the human family will be under as strict a law as the breeding of fine fowls or blooded stock, with the additional element of religion to aid science. Fine animals are bred by science—the science of careful selection and wise mating.

But it requires more elements to produce a splendid specimen of the human family than a perfect animal.

Fine feathers make fine birds, and tender flesh and certain productive and salable qualities complete the well-bred fowl.

The high-bred horse needs fine points, speed and carriage. But the perfectly bred human being, such as the world waits to welcome, must be mentally equipped and morally endowed, as well as physically developed, and all these traits should be equally balanced.

The man of stunted or deformed body or giant proportions, the anemic and undeveloped temperament or the oversensuous and self-indulgent, the material-minded or the spiritual bigot, are all types to be eradicated. The ideal race—the coming thoroughbreds—will be men of good stature and strong vitality, intellectual and reverent, and all animated with an ambition to work together toward the betterment of this beautiful world. Deformities and degenerates will be unknown, save as accidents.

There are few deformed animals, because animals, even when left to themselves, breed their young more according to nature than the average man. All deformity of mind and body is the result of wrong conditions—ignorance, self-indulgence, extreme poverty and extreme luxury. By and by the wise people of the world are going to see how necessary it is to control the conditions under which children are propagated and reared.

Science will establish laws and parents will abide by them. No criminal, no diseased person, no drunkard, will be allowed to produce his kind.

Before a marriage license can be procured, in that day to come, a committee will investigate the conditions and decide whether the parties are proper people to become parents. This will lead to the preparation of men and women for marriage and parenthood—the most important occupation of life.

Women Will Be Guarded.

Women will be guarded and protected before the birth of children and taught the wonderful import of parental influence. Men will lift their hats to an expectant mother, and the child will be welcomed with rejoicing and reared as carefully as he was born.

This was done in the days of old Greece, but woman was not allowed the intellectual freedom which is hers to-day, and the world was more cruel and possessed less scientific knowledge.

In the next 100 years Science is to make marvelous, religious truths, only known now to the few enlightened minds, universal facts, and that will help men and women to go about the propagation of a higher order of human beings with reverence and patience.

The time will come when it will seem a matter of surprise to the denizens of the earth that diseased and vicious people were ever allowed to produce offspring. Meantime, let mothers remember how much they can do to-day by keeping their minds uplifted and their hearts full of love for the unborn child they are molding.

And let them think before they become wives of the manner of men they are choosing for the fathers of their children.

Every well-born child which comes into the world to-day will help along that time of which Miss Sickles writes—the time still far away, but coming nearer and nearer, when men and women shall realize what it means to populate the earth.

SO great an advance along these new paths has progress made in a decade that it seems interesting to reprint the prophecy.

Since the above article was written the Society of Eugenics has been formed and an international congress has been held.

Interest in Eugenics.

A general agitation of the subject of sex hygiene has occurred. Every intelligent man and woman, who is not absolutely self-bound, is interested in these progressive ideas, and the law has been passed in four (possibly more) of the States making it permissible for chronically insane, criminal and diseased men to be sterilized and prevented from perpetuating their ills. And in Indiana alone more than 500 such cases have been operated upon.

Surely the dream of Miss Sickles is coming true.

PERTINENT PARAGRAPHS

California woodpeckers are thought to be insane because they are storing up pebbles instead of acorns. Maybe the birds intend to use the stones as ammunition.

* * *

Bathers have taken to doing the turkey trot in the surf. From the spectators' point of view, mid-ocean would be even better.

* * *

Out in the West they've started a "fathers' day." A work of supererogation. Already observed every payday.

* * *

Sign in downtown restaurant reads "Pie, in season, 5c." Had no idea the game laws applied to dear old Mr. Mince.

To the layman polo combines the fascination of a head-on collision with the thrill of a runaway in a crowded street.

* * *

Few men are able to put 10 cents on the church plate as cheerfully as they will put $1 on the bar at a saloon.

* * *

Man wins $25 by eating 61 eggs. At present prices he must have been a loser.

* * *

An Illinois court has decided a man can be beautiful. Watch "Uncle Joe" Cannon and Colonel "Jim Ham" Lewis blush.

* * *

The trust buster seldom pays any attention to a losing business proposition.